

the
**2014 AWFUMC
JOURNAL**



**Alabama-West Florida
Annual Conference**

Southeastern Jurisdiction

JOURNAL
of the
ALABAMA - WEST FLORIDA CONFERENCE
of
THE UNITED METHODIST CHURCH
June 1 - 4, 2014
held at
FRAZER MEMORIAL UNITED METHODIST CHURCH
Montgomery, Alabama

PAUL L. LEELAND, Presiding
NEIL C. EPLER, Secretary
JACQUELINE D. SLAUGHTER, Editor

2012 Discipline, ¶724 "An Annual Conference, local church, or other body within The United Methodist Church that is composed of uniting units with differing dates of origin, shall use as the date of its founding the date of founding of the older or oldest of the uniting units..."

Entrance of Methodism into Alabama
Through Matthew P. Sturdivant, 1808

Alabama Conference, Methodist Protestant Church Organized 1829

Alabama Conference, Methodist Episcopal Church in America Organized 1832

Alabama Conference, Continued as Methodist Episcopal Church, South, 1845

Central Alabama Conference, Methodist Episcopal Church Organized 1876

Uniting Conference, The Methodist Church, 1939

Merger Conference, The United Methodist Church 1968

Merger Conference, Alabama-West Florida Conference and Central Alabama Conference

Making The Alabama-West Florida Conference Organized 1972

The One Hundred Eighty-Fifth Session since

The Organization of the Alabama Conference, Methodist Protestant Church and

The Forty-Second Session since the Merger of The Alabama-West Florida Conference and The Central Alabama Conference making

The Alabama-West Florida Conference

The Twenty-Sixth Session of the Alabama-West Florida Episcopal Area

JOURNALS must be ordered and pre-paid before July 31.

Order from:

Journal Editor

4719 Woodmere Blvd, Montgomery, AL 36106

\$25.00 per copy (postage included)

TABLE OF CONTENTS

CONTACT INFORMATION

Conference Officers, Cabinet, Extended Cabinet	6
District Superintendents	7
Conference Center: Episcopal Office, Office of Ministerial Services, Fiscal/Pension Office	8
Office of Connectional Ministries, Communications	9
Methodist Archives, Office of Congregational Development Disaster Response	10
Ministries related to the Annual Conference contact information	11
Wesley Foundations	14
 2014 Ordination and Commissioning Classes	 16
Standing Rules	17
Consent Agenda	31

OFFICERS, BOARDS, COMMISSIONS, and COMMITTEES

Conference Officers	32
Cabinet Representatives to Boards, Commissions, and Committees	32
Conference CORE Team	33
Conference Leadership Team	34
Conference Administrative Team	37
Conference Mission Team	39
Committees of the Annual Conference	41
Ministries Related to the Annual Conference	45
College Boards of Trustees	48
Wesley Foundations Boards of Directors	50
District CORE Teams	53

ROLLS OF CONFERENCE MEMBERS

Lay Members to the 2014 Annual Conference	58
Local Church Lay Leaders	83
Honorary Members	97
Pastoral Service Record and Conference Directory	98
Chronological Roll of ACTIVE Members In Full Connection	266
Surviving Spouses	269

DAILY PROCEEDINGS

REPORT OF THE CABINET

THE BUSINESS OF THE ANNUAL CONFERENCE

Part I – Organization and General Business	291
Part II – Ordained and Licensed Clergy	298
Part III – Certification in Specialized Ministry	321
Part IV – Certified Lay Ministry	322
Part V – Diaconal Ministers	322
Part VI – Appointments and Concluding Business	324

2013 - 2014 APPOINTMENTS

Baypines District	327
Demopolis District	329
Dothan District	331
Marianna/Panama City District	333
Mobile District	335
Montgomery-Opelika District	338
Montgomery-Prattville District	341
Pensacola District	344

REPORTS OF BOARDS, COMMITTEES, MINISTRIES and OTHER

DISTRICT REPORTS	349
CONFERENCE CORE TEAM	359
CONNECTIONAL MINISTRIES	360
ACADEMY FOR CONGREGATIONAL EXCELLENCE (ACE)	363
LEADERSHIP TEAM REPORTS	
Conference Board of Higher Education and Campus Ministry	365
General Board of Higher Education and Ministry	365
Birmingham-Southern College	367
Huntingdon College	372
Wesley Foundations	376
Conference Board of Laity	385
The role of the Lay Member	385
2016 General and Jurisdictional Conferences Laity Delegate Election Process Defined	389
Sample Delegate Profile Sheet	392
Lay Servant Ministries	393
United Methodist Men	394
United Methodist Women	396

ADMINISTRATIVE TEAM REPORTS

Conference Board of Pension and Health Benefits	
Report 1 - Health Insurance	398
Report 2 - Actuarial Valuation of Post-Retirement Medical Benefits of Employees and Retirees	400
Report 3 - Post-Retirement Medical Benefits for Retirees	402
Report 4 - Pension	405
Report 5 - Central Conference Pension Initiative	408
Report 6 - Supplement One to the Clergy Retirement Security Program	408
Report 7 - Comprehensive Funding Plan for Plan Year 2015	409
Report 8 - Claimants' Memorial Fund	411
Report 9 - Special Appointment Pension Responsibilities	411
Report 10 - Depositories	412
Report 11 - Pensions for Lay Employees	412
Report 12 - Full Time Service as a Requirement for Pension Credit Pre - 1982	412
Report 13 - Resolutions Relating to Rental/Housing Allowances for Retired or Disabled Clergypersons	413
Report 14 - Special Grants	414
Report 15 - Homes for Claimants	414
Report 16 - Policy for Claimants Home Occupants	415
Report 17 - Need-based Housing Grants	415
Report 18 - Other Retirement Services	416
Report 19 - Policy on Medical and Disabling Conditions Leave and CPP Disability Benefits	417
Report 20 - Death Benefit Program	421
Conference Board of Trustees	421
Report 6 - Parsonage Standards	426
Report 7 - Sexual Misconduct Policy	428
Report 8 - Safe Sanctuaries Policy	432
Commission on Equitable Compensation	440
Arrearage Policy	443

Disbursements for 2013	443
Minimum Salary for 2015	443
Council on Finance and Administration	
Report 1 - Organizational Structure	445
Report 2 - Conference Officers	446
Report 3 - Bonding Requirements	448
Report 4 - Budgeting, Funding and Auditing Procedures	448
Report 5 - Zero-Based Budgeting	449
Report 6 - Fund Raising and Collection Policies	450
Report 7 - Apportionments with Supplemental Report	452
Report 8 - Stewardship Responsibilities and Local Church Concerns	455
Report 9 - Formula and Allocations	455
Report 10 - District Superintendents' Compensation	456
Report 11 - Moving Guidelines and Expenses	457
Report 12 - Annual Conference Expenses	457
Report 13 - Investment Policy Statement	458
Report 14 - Fiscal Year End	462
Conference Audit	464
MISSION TEAM REPORTS	
Circles of Transformation	489
Conference Board of Advocacy and Ethnic Ministry	
Division of Disability Concerns	490
Division of Native American Ministries	491
Division of Status and Role of Women (COSROW)	493
Conference Board of Church and Society	494
Response to Alabama-West Florida 2013 Annual Conference	
Request about Faith and Science	496
Resources on Science and Religion	502
Conference Board of Congregational Development	506
Conference Board of Discipleship	506
Conference Board of Global Ministries	
Division of Advance Specials	509
Division of Disaster Response and Recovery Ministry	511
CONFERENCE COMMITTEE REPORTS	
Commission on Archives and History	512
Archivist's Report	513
List of Alabama-West Florida Conference Accessions	513
List of Huntingdon College Accessions	514
Historical Society President's Report	514
Committee on Episcopacy	515
CONFERENCE AGENCY REPORT	
Blue Lake United Methodist Assembly	516
Methodist Homes Corporation	521
The Ark	522
United Methodist Children's Home	523
United Methodist Connectional Federal Credit Union	525
United Methodist Development Foundation, Inc.	528
United Methodist Development Fund	529
CONFERENCE MISSIONS AND MINISTRIES REPORTS	
Alabama Rural Ministry (ARM)	529
Dumas Wesley Community Center	531
Golden Cross	535
Mission u (formerly Cooperative School of Christian Mission)	536
United Methodist Inner City Mission	536

OTHER REPORTS

Africa University 538
 Hinton Rural Life Center 540
 Lake Junaluska Assembly, Inc. 541
 Schools of Theology 543
 Wesley Heirs 552

MEMOIRS

Roll of the deceased. 553
 Obituaries. 554

MISCELLANEOUS

Resolutions. 587

STATISTICIAN'S REPORT

. 591

STATISTICAL TABLES

Baypines District 592
 Demopolis District. 607
 Dothan District. 623
 Marianna/Panama City District 648
 Mobile District. 663
 Montgomery-Opelika District 678
 Montgomery-Prattville District 698
 Pensacola District 723

INDEX

. 741

CONFERENCE OFFICERS



Resident Bishop: Paul L. Leeland
4719 Woodmere Blvd, Montgomery, AL 36106
bishop@awfumc.org



Conference Secretary: Rev. Neil C. Epler
P.O. Box 241347, Montgomery AL, 36124-1347
nepler@frazerumc.org

Assistant Secretaries:
Rev. Marty Hamilton, Rev. Samantha Lewis, Rev. John Russell



Journal Editor: Rev. Jacqueline Slaughter
P. O. Box 250224, Montgomery, AL 36105
metropolitanrevjds@wowway.com



Conference Registrar: Rev. Ed Deabler
PO Box 338, Bay Minette, AL 36507-0338
ed.deabler@aol.com



Conference Lay Leader: Dr. Steve Furr
214 Plantation Trace, Jackson, AL 36345
furrs@bellsouth.net



Treasurer/Statistician and Executive Secretary of the Board of Pension: Frank Dunnwind
4719 Woodmere Boulevard, Montgomery, AL 36106
frank@awfumc.org

THE CABINET

The Resident Bishop
The District Superintendents (see corresponding page)

THE EXTENDED CABINET

The Resident Bishop	Director of Connectional Ministries
The District Superintendents	Director of Communications
Conference Lay Leader	Treasurer - Director of Administrative Services
Director of Ministerial Services and Assistant to Resident Bishop	
Executive Director, Academy for Congregational Excellence	

DISTRICT SUPERINTENDENTS



Baypines District
CORY SMITH
 P.O. Box 1711
 Bay Minette, AL 36507-1711
 251.580.2021
 bpdist@bellsouth.net
Asst: Stephanie Diehl



Demopolis District
CHRISTIAN ECKERT
 P.O. Box 1279
 Demopolis, AL 36732-1279
 334.289.0519
 umcdoff@bellsouth.net
Asst: Patty Kirkpatrick



Dothan District
SARA SHAVER
 256 Honeysuckle Rd, Ste 4
 Dothan, AL 36305
 334.792.4259
 umcdothan@graceba.net
Asst: Mary Lynn Enfinger



Marianna/Panama City District
LARRY BRYARS
 121 West 23rd Street
 Panama City, FL 32405
 850.215.1131
 office@mariannapedistrict.org
Asst: Debi Hightower



Mobile District
DOUG PENNINGTON
 6333 Piccadilly Square Dr
 Mobile, AL 36609-5103
 251.345.3313
 admin@mobileumc.com
Asst: Kim Doss



Montgomery-Opelika District
ROBBINS SIMS
 4719 Woodmere Blvd
 Montgomery, AL 36106
 ds@montgomeryopelika.org
Asst: Ashley Epler



Montgomery-Prattville District
JOHN BROOKS
 4719 Woodmere Blvd
 Montgomery, AL 36106
 334.239.7329
 ds@montgomeryprattville.org
Asst: Ashley Epler



Pensacola District
JEREMY PRIDGEON
 P.O. Box 2727
 Pensacola, FL 32513-2727
 850.434.0118
 office@umcpensacoladistrict.org
Asst: Mary Hernandez

CONFERENCE CENTER

4719 Woodmere Boulevard
Montgomery, AL 36106
Toll Free 1.888.873.3127
Phone 334.356.8014

EPISCOPAL OFFICE

FAX 334.277.0109

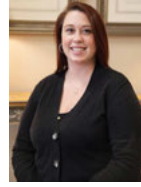

LAUREN SMITH
Administrative Assistant
lauren@awfumc.org

OFFICE OF MINISTERIAL SERVICES
FAX 334.277.0109



JUNE JERNIGAN
Director
june@awfumc.org



ERIKA GLAWSON
Executive Assistant
erika@awfumc.org

FISCAL, PENSION, and HEALTH BENEFITS
FAX 334.274.1052



FRANK DUNNEWIND
Treasurer and Director of
Administrative Services
frank@awfumc.org



HEIDI MITCHELL
Controller
heidi@awfumc.org



TERRI PICKERING
Administrative Assistant
terri@awfumc.org



SHARON BEASLEY
Accounting Clerk
sharon@awfumc.org



BELINDA CARNEGIE
Benefits Coordinator
belinda@awfumc.org

**OFFICE OF CONNECTIONAL MINISTRIES
OFFICE OF COMMUNICATIONS**

FAX 334.356.8029

awfcrc@awfumc.org; www.awfumc.org



R. NEIL McDAVID
Director and
New Church Development
neil@awfumc.org
Staff Rep to Montg-Op
and Pensacola Districts



DAN PEZET
Director of Congregational Vitality
dan@awfumc.org
Staff Rep to Dothan and
Marianna/Panama City Districts



SUSAN HUNT
Director of Mission and
Advocacy
susan@awfumc.org
Staff Rep to Demopolis
and Montg-Pr Districts



**FRED and LAUREL
BLACKWELL**
circles@awfumc.org
Circles of Transformation



MARY CATHERINE PHILLIPS
Director of Communications
marycatherine@awfumc.org



LUKE LUCAS
Communications Specialist
luke@awfumc.org



MARTHA ROVIRA
Coordinator of Hispanic/Latino Ministries
martha@awfumc.org
Staff Rep to Baypines and Mobile Districts



BRITTNEY HERNDON
Receptionist
Administrative Assistant
receptionist@awfumc.org



TRACI HERNDON
Administrative Assistant
traci@awfumc.org

METHODIST ARCHIVES CENTER

Huntingdon College Library

1500 E. Fairview Avenue

Montgomery, AL 36106

334.833.4413

Fax: 334.263.4465

archives@huntingdon.edu

**SHARON TUCKER**

Archivist

stucker@hawks.huntingdon.edu

**MARY ANN PICKARD**

Research Assistant

mpickard@huntingdon.edu

OFFICE OF CONGREGATIONAL DEVELOPMENT

2600 West Strong Street

Pensacola, FL 32505

850.430.4300

Fax: 850.433.9961

**SANDY GUTTING**

Office Manager

sgutting@mchsi.com

DISASTER RESPONSE and RECOVERY**MINISTRY**

P.O. Box 374

Gulf Shores, AL 36547

251.968.2549

Cell 251.978.8384

**AMELIA FLETCHER**

Disaster Response

Coordinator

amelia@gulfshoresumc.org

MINISTRIES RELATED TO THE ANNUAL CONFERENCE

Alabama Rural Ministry

Rev. Lisa Pierce, Director
P.O. Box 2890, Auburn, AL. 36831
334.501.4276
Lisa@arm-al.org
arm-al.org

Birmingham-Southern College

900 Arkadelphia Road, Birmingham, AL 35254
800.523.5793
www.bsc.edu

Blue Lake United Methodist Assembly

8500 Oakwood Lane Andalusia, AL 36420
334.222.5407
bluelakecamp.com

Dumas Wesley Community Center

Kate Carver, Director
126 Mobile St, Mobile, AL 36607
251.479.0649
kcarver@dumaswesley.org
dumaswesley.org

Golden Cross Special Offering

Julie Terrell
4570 Sailboat Lane, Pensacola, FL 32514
850.478.9489
cdt1230@aol.com

Huntingdon College

Rev. Woods Lisenby
1500 East Fairview Avenue, Montgomery, Alabama 36106
334.833.4497 • 800.763.0313
chaplain@hawks.huntingdon.edu
www.huntingdon.edu

Lay Servant Ministry

Helen Edwards, Conference Director
534 Lee Avenue, Selma, AL 36701
334.872.1927
hmearl@aol.com

MINISTRIES RELATED TO THE ANNUAL CONFERENCE***Mary Ellen's Hearth at Nellie Burge Community Center***

Debbie Dobbins
1226 Clay Street, Montgomery, AL 36104
334.264.4108
debbie@nellieburge.org
www.nellieburge.org

Methodist Homes Corporation

Christopher Tomlin, President, CEO & CFO
1520 Cooper Hill Road, Birmingham, AL 35210
205.951.2442
ILine@methodisthomes.org
www.methodisthomes.org

Milk and Honey Outreach Ministries

Sonya Culliver, Director
Mailing Address: P. O. Box 1443, Pensacola, FL 32597-1443
Office Address: 31 E. Wright St., Pensacola, FL 32501-1443
850.469.8788/850.469.1194/Fax 850.432.5749
sculliver@bellsouth.net
milkandhoneyoutreach.org

Mission u

Lynn Hamric, Dean
lhamric@eng.ua.edu

Pensacola United Methodist Community Ministries

Rev. Jim White, Director
2600 W. Strong Street, Pensacola, FL 32505
850.432.6816
jrwhite25@juno.com
<http://pumcm.org/>

The Ark (Panama City Beach Ministries)

Misty Hicks, Executive Director
12902 Front Beach Road
Panama City Beach, FL 32407
(850) 234-6062 Office
Thearkpcb@gmail.com
www.noahsarkpcb.com

MINISTRIES RELATED TO THE ANNUAL CONFERENCE

United Methodist Children's Home

Dr. K. Blake Horne, President/CEO
3140 Zelda Court, Montgomery, AL 36106
1.800.239.3575 or 334-386-5354/Fax 334.386.5358
blake@umch.net
umch.net

United Methodist Connectional Federal Credit Union

Keith Pritchard, President/CEO
NMLS # 761722
770.565.3794 or 1.800.282.9368/Fax 770.565.3821
keithp@unitedmethodistcu.com
www.unitedmethodistcu.com

United Methodist Foundation

Terri Turner, Executive Director
170 Belmont Drive, Dothan, AL 36305
334.793.6820
alwfumf.org
foundation@alwfumf.org

United Methodist Inner City Mission

Rev. Tonny Algood, Director
913 S. Broad Street, Mobile, AL 36691
251.432.1122
umicm1director@birch.net
gbgm-umc.org/micm

United Methodist Men (UMM)

Frank Moore, Conference President
P.O. Box 482, Daleville AL 36322-0482
frank@jfmooore.org

United Methodist Women (UMW)

Betty Helms, Conference President
3043 Headland Avenue, Dothan, AL 36303
334.794.2172
bhelms1@centurytel.net

WESLEY FOUNDATIONS

The Wesley Foundation at Alabama State University

Rev. Charity C. Starr, Executive Director
Alabama State University, P.O. Box 296, Montgomery, Alabama 36101-0271
asuwf1@gmail.com
www.asuwesley.org

Auburn University

Rev. David Goolsby, Director
P.O. Box 3488, Auburn, AL 36831-3488
334.887.3101
goolsd@auburn.edu
<http://home.auwesley.org/>

Birmingham-Southern College

(North Alabama Conference)
900 Arkadelphia Road, Birmingham, AL 35254
800.523.5793
www.bsc.edu

Huntingdon College

Rev. Woods Lisenby
1500 East Fairview Avenue, Montgomery, Alabama 36106
334.833.4497 • 800.763.0313
chaplain@hawks.huntingdon.edu
www.huntingdon.edu

Troy University

Rev. Elaine Brown, Director
203 East Street, Troy, AL 36081
334.566.2527
troy.wesley203@gmail.com

Tuskegee University Wesley Foundation

Rev. Sheila Bates, Director
4232 Cypress Court Auburn, AL 36830
334.479.9595 or 334.725.8496
sheila.b.bates@gmail.com
www.tuwesley.org

WESLEY FOUNDATIONS

University of South Alabama

Johnny Peters, Director
5835 Old Shell Road
Mobile, AL 36608
251.341.5184
USAWesley@gmail.com

University of West Alabama

Rev. Teresa Seevers, Director
P.O. Box 795, Livingston, AL 35470-0795
205.652.6400
teresajane@bellsouth.net

University of West Florida/Pensacola State College

Rev. Stuart Worth, Director
206 Pace Parkway Cantonment FL 32533-1228
850.968.6213
stuartworth@gmail.com
wesleyfellowship.squarespace.com



ALABAMA-WEST FLORIDA CONFERENCE

2014 AWF ORDINATION CLASS

Top Left: Christopher Day Walker, William Michael Cobb, Lance James Eiland, Jeremy Steven Smith, Steven Todd Brumbeloe; **Center:** Barry Len Hurston, Robert Steven Reneau, Jay Daniel Cooper, James Calvin Moore, John Overton Blount, Scott Randall Kaak; **Bottom Left:** Kathleen McKinley, Jennifer Leigh Hendrix, Mary Christina Shaver, Bishop Paul L. Leeland, Gillian Dean Lisenby Walters, Jennifer Zeigler Medley



ALABAMA-WEST FLORIDA CONFERENCE

2014 COMMISSIONING CLASS

Top Row: Jean Deann Tippit, Amanda Kelly Messer, Levi Santure Gardner, Woods Bradshaw Lisenby, Sung-Kuk Hong; **Bottom Row:** David James Morris, Bishop Paul L. Leeland, Betty Bowden Middleton

THE STANDING RULES

[All paragraph references are to the *2012 Book of Discipline* of The United Methodist Church except as otherwise noted, and these numbers are printed in **bold**]

INTRODUCTION

The Alabama-West Florida Conference of The United Methodist Church shall be organized and structured according to the mandates of the latest edition of *The Book of Discipline*, and shall act in all respects in harmony with the policy of The United Methodist Church. In keeping with those standards, this conference commits itself to the elimination of discrimination on the basis of race and gender (see ¶ **604.1**). The following Standing Rules are adopted by the Alabama-West Florida Conference for its own governance and to fit its specific setting for mission and ministry. The Alabama-West Florida Conference shall follow *Roberts Rules of Order* except where superseded by explicit rules in *The Book of Discipline* or in these Standing Rules.

1. These Standing Rules shall be implemented, applied or amended as follows:
 - A. These rules shall be effective at the end of the annual conference at which they are passed. All rules remain in effect until they are rescinded or amended by a two-thirds vote of those present and voting on the next day after the proposed amendment has been presented in writing.
 - B. Any proposed changes in the Standing Rules should be received in writing by the chairperson of the Committee on Standing Rules no later than February 1.
 - C. Any of these rules, except Standing Rule (SR) 1D, may be suspended by a two-thirds vote of those present and voting at annual conference.
 - D. A change in the number of districts may not be made later than the first business session.

OFFICERS OF THE ANNUAL CONFERENCE

2. The conference secretary and the *Journal* editor, (nominated by the Conference Committee on Nominations, see SR 5B) and the treasurer/statistician and the conference registrar (nominated by the Council on Finance and Administration) shall be elected at the first

session of the annual conference following the general conference, with tenure of office to begin on December first, following their election, and to serve for the succeeding quadrennium. (¶ 603.7 and ¶ 619)

COMMITTEES RELATING TO THE ANNUAL CONFERENCE

3. There shall be a Committee on Standing Rules, composed of the conference secretary, the director of Connectional Ministries (see SR 5A), the conference treasurer, the *Journal* editor and five at-large members including the chairperson. This committee shall be nominated by the Committee on Nominations (see SR 5B), shall include both lay and clergy, and shall be elected by the annual conference. Additional nominations may be made from the floor.

4. There shall be a Committee on Resolutions and Petitions, composed of four clergy and four lay persons, nominated by the Committee on Nominations, which shall consider all petitions addressed to the general, jurisdictional, and annual conferences. After consideration, the committee shall submit the petitions, with its written recommendation and the rationale for each recommendation, to the annual conference for action. Resolutions shall be submitted to the committee by February 15, except in cases where it can be demonstrated by the author of a late petition that the situation which gave rise to making the petition was not apparent until after the deadline for petitions. The committee shall provide copies of all resolutions submitted by February 15 to all voting members present at the conference session. The maker of the resolution shall supply these copies of his/her resolution if submitted after February 15. No resolution will be received on the last day of the session.

5. A. The leadership, missional and administrative structures of the Alabama-West Florida Conference shall come together at a “common table” or organization known as the “Connecting Our Resources and Empowerment” Team or CORE Team. The means of electing and appointing representatives connected to the CORE Team, which includes boards, committees, councils, commissions and divisions of the Leadership Team, the Mission Team, and the Administrative

Team, are spelled out in these Standing Rules (also see SR 24 and following).

B. There shall be a Committee on Nominations, composed of: the resident bishop, who shall be the chairperson; the conference lay leader; the conference secretary, who shall be the secretary of this committee; the director of connectional ministries; the conference treasurer; the conference presidents of United Methodist Men (UMM) and of United Methodist Women (UMW); a United Methodist youth; the eight district lay leaders; the eight district superintendents; the Conference Resource Center program staff; and three at-large members chosen by the bishop with attention given to the need for inclusive representation. This committee shall nominate persons quadrennially to the CORE Team, conference boards, commissions, committees, councils, etc., as listed in these Standing Rules and as needed by other conference institutions (per the bishop's discretion). Nominations shall be consistent with the most recent *Book of Discipline*, with attention given to inclusiveness, diversity and expertise. The committee shall submit its nominations as early as possible in the annual conference session. Additional nominations may be made from the floor.

6. There shall be a Committee on Courtesies and Introductions, composed of three lay and two clergy members, which shall be responsible for presentation of visitors to the conference, and for a report in the closing session expressing appreciation to persons and groups who have rendered special services in the program.

7. There shall be a Committee on the *Journal*, appointed quadrennially by the bishop, composed of two members, who shall examine the minutes of daily sessions for accuracy and report the findings to the conference.

8. The Council on Finance and Administration (CFA) shall handle expenses of the conference session. There shall be a Conference Administration Fund, the amount to be fixed annually by the Council on Finance and Administration, with assessments for the fund to be allocated annually to individual pastoral charges on the apportioned formula basis. When the Annual Conference makes available lodging for the annual conference session, CFA will establish reasonable fees.

When the Annual Conference makes available meals for the annual conference session, CFA will establish reasonable fees. Conference meals for which there is no charge, shall be funded by the Annual Conference Administration Fund. Instructions shall be provided in advance by the conference registrar. The following persons are eligible for this:

- A. The presiding bishop and spouse, all clergy members in full connection and all provisional members;
- B. All clergy being admitted as provisional members and all transferred members from other conferences;
- C. All associate members and local pastors serving pastoral charges;
- D. Local and supply pastors scheduled to receive pastoral appointments;
- E. Spouses and surviving spouses of clergy who receive GBOPHB annuities;
- F. Clergy from other conferences serving within our conference;
- G. Lay members of the conference as specified in SR 14 or duly elected reserve lay members, provided the principal lay members are not in attendance;
- H. Diaconal ministers;
- I. Up to two youth pages selected from each district (lodging expenses to be paid by their district); and
- J. At large lay members, distinguished guests, and those specified in SR 14B.

9. The Annual Conference Session Planning Committee:

- A. There shall be an Annual Conference Session Planning Committee, composed of the presiding bishop who shall serve as chairperson, the host district superintendent, the conference secretary, the *Journal* editor who shall serve as secretary of the committee, the conference registrar, the conference treasurer, the chairperson of the Conference Division of Worship, the director of connectional ministries, the conference lay leader, the host district lay leader, the conference president of United Methodist Women, the conference president of United Methodist Men, the chairperson of the Conference Board of Advocacy and Racial Ethnic Ministries, a United Methodist youth, and a United Methodist young adult.
- B. The Annual Conference Session Planning Committee shall ar-

range tentatively the program of the annual conference session, and shall submit the program to the opening session for possible amendment and adoption as its agenda. The Sacrament of the Lord's Supper shall be included in the program.

C. A period of recognition of retiring clergy shall be held during the conference session, with a suitable program arranged by the Board of Ordained Ministry.

D. A memorial service commemorating each clergyperson or "surviving spouse" or diaconal minister who died since the last annual conference shall be arranged by the Commission on Archives and History. The Commission shall also provide a memoir of the deceased for publication in the *Journal*.

ADMINISTRATIVE PROCEDURES OF THE ANNUAL CONFERENCE

10. The rules of order of the preceding general conference shall govern parliamentary procedure in this conference in all matters not covered by the standing rules. In order to be recognized to address the conference, each person must identify him/herself as to name and the capacity in which he/she is entitled to speak to the session.

11. Reports and resolutions:

A. All reports and resolutions shall be consistent with the *Guidelines for Reports*; and shall be placed on the conference agenda by the conference secretary in the order designated by the Annual Conference Session Planning Committee. Proposed resolutions and changes to the conference standing rules shall lie on the conference secretary's desk for at least one business session before being acted upon by the conference.

B. By a two-thirds vote of those present and voting an agenda item may be taken up out of order for consideration.

C. All amendments to reports of boards and agencies as printed in the *Brochure of Reports* and all motions arising from the floor of the conference shall be made in writing to the conference secretary.

D. At the annual conference session, no materials (handouts, etc.) shall be placed on the pews or seats when the conference is in recess, unless a prior majority vote approves an exception to this rule.

12. In order to expedite the business of the conference, the Consent Agenda Committee, composed of the secretary of the annual confer-

ence, the chairperson of the Committee on Standing Rules, the director of connectional ministries, and the *Journal* editor, in consultation with agencies or individuals presenting reports, recommendations or resolutions, may present in the *Brochure of Reports* a written list of items which shall be known as the Consent Agenda. Items on the Consent Agenda shall be considered as adopted by consent of the annual conference. An individual item may be removed from the Consent Agenda by a written request signed by twelve lay and/or clergy members of the annual conference and presented to the conference secretary prior to the first business session. When a matter has been removed from the Consent Agenda, it shall be placed into the regular agenda at an appropriate time.

13. Election of General and Jurisdictional delegations:

A. Delegates to the general and jurisdictional conferences shall be elected according to stipulations in ¶ 502.4 and ¶ 515 respectively of the *Book of Discipline*. In compliance with the 2012 *Book of Discipline* ¶ 35, all eligible clergy shall be listed on the ballot for General and Jurisdictional Elections. They shall serve in all sessions of these conferences held during the quadrennium. In addition to those delegates funded by the general and jurisdictional conferences, the Alabama-West Florida Conference shall pay the expenses of only one more alternate delegate, lay and clergy, to the general and jurisdictional conferences at the rate paid to the delegates.

B. In the election of delegates, the presiding bishop shall appoint four teams of tellers (two clergy teams and two lay teams), each team consisting of one representative from each district, one of whom shall serve as head teller.

C. In the election of these delegates, the ballots shall be furnished to the conference by the conference secretary at the time of voting. No vote shall be valid unless cast on the ballot designated by the presiding bishop.

D. One year prior to an electing annual conference, the Board of Laity shall make plans and policies regarding the lay elections, and give guidance to laity regarding the process of caucusing, nominating and electing the lay delegation. Following the opening session of the electing annual conference, the laity, in their orientation session, will give opportunity for any persons seeking election (whose name has not been put in nomination in advance) to provide a single printed

profile sheet for distribution.

E. A general code of ethical standards will be demonstrated by every candidate, lay and clergy. Every individual's right to exercise his/her voting or political expression should be consistent with the *Social Principles of The United Methodist Church*.

F. Endorsements of candidates will be made only by individuals and/or local churches, or the district electing caucus.

14. Annual Conference lay members:

A. Lay members to the annual conference shall be elected yearly in the charge conferences. One youth member to the annual conference (age 12-17) (expenses to be paid by their district) and one young adult member (age 18-30) shall be selected from each district. The conference secretary (if lay), the conference lay leader, the director of conference lay speaking ministries, the conference president of United Methodist Women, the conference president of United Methodist Men, a member of the conference United Methodist youth, the conference secretary of Global Ministries (if lay), the president or equivalent officer of the conference young adult organization, active deaconesses and home missionaries under episcopal appointment within the bounds of the annual conference, district lay leaders, and diaconal ministers, shall be lay members to the annual conference. (For churches with more than one clergyperson under appointment, see ¶ 32 of the *Book of Discipline*.)

B. In compliance with the disciplinary requirement (¶ 32) to keep lay representation in the annual conference session equal to that of clergy, the conference secretary shall ascertain whether the upcoming session will be in balance with respect to lay and clergy membership as of January 1 each year. If additional lay members are needed, the conference secretary shall add them using the following guidelines:

(1) The first eight shall be the district presidents of United Methodist Women. In the event that fewer than eight are needed, the secretary shall make the determination on the basis of the last reported church membership totals of the districts, moving from the largest downward in scale.

(2) The second eight shall be the district presidents of the United Methodist Men. In the event that fewer than eight are needed, the secretary shall make the determination on the basis of the last reported church membership totals of the districts, moving from the largest

downward in scale.

(3) Next the secretary shall name full-time lay workers on the professional staff of the Conference Resource Center.

(4) Next the secretary shall name the lay members of the Conference Board of Ordained Ministry.

(5) Next the secretary shall name lay members of the general and jurisdictional delegations (including alternates) in the order of their election.

(6) Next the secretary shall name lay persons who are chairpersons of CORE Team boards, commissions, councils, etc., in the order listed in the CORE organizational document, and the at-large members of the CORE Team.

(7) Next the secretary shall name lay members of the Council on Finance and Administration.

(8) The remainder shall be at-large members divided among the eight districts and selected by each district. In the event that there is a remainder of less than eight, the secretary shall make the determination on the basis of the last reported church membership totals of the districts, moving from the largest downward in scale.

(9) If a person is selected by the above process who is already a member of annual conference as the delegate from his/her church/charge, he or she may serve in the new capacity and thus empower the church's alternate delegate to go as the voting representative of the charge. The district superintendent and district lay leader of each district may assist in this process in conjunction with their district's orientation session in preparation for the annual conference.

15. *The Conference Journal and Brochure of Reports:*

The publication and distribution of *The Annual Conference Journal* and the *Brochure of Reports* shall be supervised by the Editorial Committee, chaired by the *Journal* editor and composed of the conference secretary, the Director of Ministerial Services, the treasurer/statistician, and the director of Connectional Ministries. The *Journal* editor shall be responsible for preparation of the *Brochure of Reports* and its distribution to all eligible persons. Materials and reports to be included in the *Brochure of Reports* shall be in the hands of the *Journal* editor NO LATER THAN the last Monday in February. The *Brochure of Reports* shall contain an order blank for the *Journal*. The Council on Finance and Administration shall determine the cost

of each *Journal* including mailing. All names, addresses, reports, resolutions, and/or other materials to be included in the *Journal* of the Alabama-West Florida Conference shall be in the hands of the conference secretary no later than ten working days after the close of annual conference.

16. Board Memberships and Trusteeships:

A. With the exception of the Board of Ordained Ministry, no person may serve on more than one quadrennial agency of this conference at the same time. Except as provided by the *Book of Discipline*, one's term on a quadrennial agency shall not exceed eight years within any twelve consecutive years. Elected membership on non-quadrennial agencies is limited to no more than eight of any twelve consecutive years, with the exception of the Board of Laity. For the sake of administrative and program continuity, this standing rule shall not apply where existing constitutions require the retiring chair to continue to serve for a period not to exceed two years. The quadrennial agencies are: the Conference Board of Global Ministries, the Board of Discipleship, the Board of Church and Society, the Board of Congregational Development, the Town and Country Commission, the Board of Higher Education and Campus Ministry, the Board of Advocacy and Ethnic Ministries, the Board of Ordained Ministry, the Commission on Equitable Compensation, the Board of Pension and Health Benefits, the Council on Finance and Administration, and the at-large members on the CORE Team.

B. Persons may be enlisted to assist boards and agencies for specific task force responsibilities.

C. No person shall serve on more than one board of trustees or board of directors of institutions or agencies related to this annual conference at the same time. Nothing in this rule shall be construed to mean that persons may not serve concurrently on boards of trustees or directors and as members of quadrennial boards and agencies or ex-officio trustees or directors, where disciplinary provisions apply.

D. Persons who fail to attend and participate in the meetings and programs expected of their elected position for one year without legitimate excuse shall be replaced. The person chosen by the Committee on Nominations to fill the unexpired term may also be elected to serve an additional quadrennium.

E. No person shall serve more than nine consecutive years (three

terms) as a trustee of any agency or institution related to this annual conference, nor shall this person be eligible for election again to that board for three years.

17. Organizational stipulations for boards and agencies:

A. All conference program boards, commissions, divisions, and committees, except as provided by the *Book of Discipline*, shall begin their tenure immediately upon election at annual conference.

B. Every year the Conference Committee on Nominations shall complete its work four weeks before the date set for the regular conference session, in order to inform nominees of their selection and anticipated confirmation.

18. There shall be eight districts in this annual conference.

19. A district conference shall be held annually in each district of this annual conference, with its program year starting in January. The voting membership of the district conference shall be consistent with the directives of the United Methodist *Book of Discipline*, ¶ 658-659.

20. Each district shall have a District Committee on Nominations composed of the district superintendent as chairperson, and with a membership of three clergy and four lay persons, elected annually. No member may serve for more than three consecutive years with the exception of the district superintendent. The District Committee on Nominations may submit to the district conference the names of one clergy and one lay person for election for each district work area and age-level ministry, and such other persons as are needed for membership to the District Council on Ministries or District CORE Team. Persons to be nominated shall be consulted by their district superintendent prior to the submission of their names. The District Committee on Nominations may fill vacancies with replacements to take office immediately. Such persons shall be confirmed at the next meeting of the district conference (¶ 659.1).

21. Neither a district superintendent nor a paid staff person of the annual conference shall serve as an elected member on a quadrennial board, commission, or committee, except as specifically provided by the *Book of Discipline*. Vacancies occurring by appointment of mem-

bers of boards, divisions, commissions and committees to the district superintendency shall be filled by the conference session when such appointments are made.

22. In the allocation of askings on the formula basis, the financial strength of the church shall NOT include monies expended for the following items:

- A. Principal and interest on capital indebtedness.
- B. Buildings and capital improvements.
- C. General Advance Specials and World Service Special Gifts.
- D. Conference Advance Specials.
- E. Remittances by United Methodist Women to the conference treasurer.
- F. Remittances to any authorized conference capital fund campaign.
- G. Remittances to the Birmingham-Southern College Scholarship Fund and/or capital gifts.
- H. Remittances to Huntingdon College Scholarship Fund and/or capital gifts.
- I. Children's Home White Christmas Offering and Homes for the Aging/Fountain of Love offering.
- J. Special Day Offerings of the General Church: (One Great Hour of Sharing, etc.)
- K. All apportioned funds from the general church, the conference and the districts.
- L. Benevolences paid directly by the local church.
- M. Direct billing for pension and health benefits.

23. The treasurer of the annual conference shall make the final settlement regarding apportionments, and disburse all funds to the annual conference boards, commissions and committees or treasurers after the close of the fiscal year, following the guidelines of zero-based budgeting.

BOARDS AND AGENCIES OF THE ANNUAL CONFERENCE

24. There shall be a Conference CORE Team, as outlined in the

“Plan of Organization for the Alabama-West Florida Conference.” Policies or procedures for the CORE Team shall be guided by the most current *Book of Discipline*. The “Plan of Organization for the Alabama-West Florida Conference” shall be available on the conference website. Other offices, program boards, commissions, etc., as required by the *Discipline* but not a part of the CORE Team, are also authorized. Also see SR 5.

25. There shall be a Golden Cross fund and offering to aid medical needs of conference members/pastors. The chair of Golden Cross shall be nominated by, and shall report to, the CORE Team Division of Missions.

26. There shall be a Conference Policies and Personnel Committee appointed by the Bishop and approved by the CORE Team. The Committee shall establish uniform and equitable policies and procedures in the employment of Conference Resource Center personnel. It shall be the goal of our annual conference that all conference and district offices maintain reasonably consistent and inclusive policies regarding personnel, as is appropriate to each locale.

27. There shall be a Board of Ordained Ministry as provided by the *Book of Discipline* (§ 635).

28. There shall be a Board of Laity, as described in the *Book of Discipline* (§ 631), which shall be composed of the conference lay leader, the district lay leaders, the conference president of United Methodist Women (UMW), an additional officer of UMW, the conference president of United Methodist Men (UMM), the conference scouting coordinator, the conference director of Lay Speaking Ministries (LSM), an additional officer of LSM, a United Methodist youth, and a United Methodist young adult, and the first elected lay delegate to general conference. Additionally, the following shall serve ex-officio: the presiding bishop, one cabinet representative, and the director of connectional ministries.

29. The conference lay leader shall be nominated by the Conference Board of Laity and elected by the annual conference at the time of quadrennial reorganization. Additional nominations may be made

from the floor. The conference lay leader may serve no more than two succeeding quadrennia as the conference lay leader. All other officers within the Board of Laity shall be elected by the board. Vacancies in the office of conference lay leader shall be filled by nomination from the board in the interim, and confirmed at the following annual conference.

30. There shall be an Academy for Congregational Excellence, Inc. as authorized by the CORE Team, composed of officers and board members specified in the Articles of Incorporation and Bylaws of the Academy for Congregational Excellence.

31. There shall be a Commission on Equitable Compensation as provided by the *Book of Discipline* (§ 625), composed of twelve members, six lay and six clergy, at least one clergy and one lay being from churches with fewer than 200 members. In addition, one superintendent named by the cabinet and a staff person from the fiscal office shall be members.

32. There shall be a Commission on Archives and History as provided by the *Book of Discipline* (§ 641). Eight members shall be elected by the annual conference at the beginning of each quadrennium for a term of four years. Ex-officio members with vote shall include a representative from Huntingdon College, the conference historian (unless receiving compensation), the president of the AWFC Historical Society, the resident bishop, and the conference secretary. The Archivist shall be an ex-officio member without vote. A chairperson, vice-chairperson, and recording secretary/financial secretary, shall be elected by the commission.

33. There shall be a Board of Pension and Health Benefits as provided by the *Book of Discipline* (§ 639), composed of eighteen members elected to 8-year terms, arranged in four-year classes to include representatives of both lay and clergy of both sexes. The Joint Committee on Clergy Medical Leave shall be constituted as provided by the *Book of Discipline* (§ 652), with efforts made to be inclusive.

34. There shall be an Assembly Grounds Board of Trustees, constituted as authorized by a Corporation Charter from the State of Ala-

bama, record of which can be found on page 112 of the *1958 Journal* of our Annual Conference, and all amendments thereto. The current Articles of Incorporation and bylaws shall be available on the conference website.

35. There shall be a Council on Finance and Administration as provided by the *Book of Discipline* (§ 611), composed of eight lay, five clergy members, and the ex-officio members as specified in § 612. Unless the following are otherwise reimbursed, the CFA shall pay from the Conference administrative budget the reasonable and relevant expenses (as set or approved by CFA) of: the conference secretary's office; expenses of the Council on Finance and Administration; all expenses of printing, honoraria, and incidental expenses connected with annual conference sessions; expenses of cabinet meetings; expenses of all conference agencies and special committees not participating in the conference benevolence budget; room and board at annual conference of agencies and special committees meeting with the Council on Finance and Administration for the purpose of making budget requests; honoraria of the conference secretary and assistant secretaries for annual conference, the registrar and assistants, the Journal editor; all expenses incurred by the *Journal* Editor in preparing/printing the *Brochure of Reports* and the conference *Journal*.

36. There shall be an Episcopal Residence Committee as provided by the *Book of Discipline* (§ 638), composed of the chairperson of the Committee on Episcopacy, the president of the Annual Conference Board of Trustees, the president of the Conference Council on Finance and Administration, and two at-large representatives selected by the bishop. Efforts shall be made to keep membership inclusive, and at least two members of this committee shall be women.

CONSENT AGENDA

2014 Alabama-West Florida Annual Conference

The following reports indicated by agency name and beginning page number are a part of the **CONSENT AGENDA** adopted by the Annual Conference.

District Reports	349
Conference CORE Team Report.....	359
Connectional Ministries Report.....	360
Academy for Congregational Excellence Report.....	363
Conference Board of Trustees Report.....	421
CIRCLES of Transformation Report.....	489
Conference Board of Advocacy and Ethnic Ministries Reports.....	490
Conference Board of Church and Society Report.....	494
Conference Board of Congregational Development Report.....	506
Conference Board of Discipleship Report.....	506
Conference Board of Global Ministries Reports.....	509
Commission on Archives and History Report.....	512
Committee on Episcopacy Report.....	515
Blue Lake United Methodist Assembly Report.....	516
Methodist Homes Corporation Report.....	521
The Ark Report.....	522
United Methodist Children's Home Report.....	523
United Methodist Connectional Federal Credit Union Report.....	525
United Methodist Development Foundation, Inc. Report.....	528
Alabama Rural Ministry (ARM) Report.....	529
Dumas Wesley Community Center Report.....	531
Golden Cross Report.....	535
Mission u (formerly School of Christian Mission) Report.....	536
United Methodist Inner City Mission Report.....	536
Africa University Report.....	538
Hinton Rural Life Center Report.....	540
Lake Junaluska Report.....	541
Schools of Theology Reports.....	543
Wesley Heirs Report.....	552

OFFICERS, BOARDS, COMMISSIONS, and COMMITTEES

CONFERENCE OFFICERS

Bishop: Bishop Paul L. Leeland, 4719 Woodmere Blvd., Montgomery, AL 36106

Conference Secretary: Rev. Neil C. Epler, P.O. Box 241347, Montgomery, AL 36124-1347

Assistant Secretaries: Rev. Marty Hamilton, Rev. Samantha Lewis, Rev. John Russell

Journal Editor: Rev. Jacqueline Slaughter, P. O. Box 250224 Montgomery AL 36105

Registrar: Rev. Ed Deabler, PO Box 338, Bay Minette, AL 36507-0338

Lay Leader: Dr. Steve Furr, 214 Plantation Trace, Jackson, AL 36345

Treasurer/Statistician and Executive Secretary of the Board of Pension:
Frank Dunnewind, 4719 Woodmere Blvd., Montgomery, AL 36106

Dean of the Cabinet - Rev. Jeremy Pridgeon

The Cabinet

The Resident Bishop

The District Superintendents

The Extended Cabinet

The Resident Bishop

The District Superintendents

Conference Lay Leader

Director of Ministerial Services and Assistant to Resident Bishop

Director of Connectional Ministries

Director of Communications

Treasurer – Director of Administrative Services

Executive Director, Academy for Congregational Excellence

CABINET REPRESENTATIVES TO BOARDS, COMMISSIONS, COMMITTEES 2013-2014

CORE Team – Jeremy Pridgeon

Board of Pension and Health Benefits – John Brooks

Board of Ordained Ministry – Cory Smith and Sara Shaver

Commission on Equitable Compensation – Chris Eckert

Conference Board of Laity – Larry Bryars

Council on Finance and Administration – Robbins Sims

Conference Board of Trustees – Larry Bryars

Joint Committee on Clergy Medical Leave – John Brooks

Blue Lake Trustees – Cory Smith

Board of Congregational Development – Doug Pennington

United Methodist Development Fund, Inc – Sara Shaver

BOARDS, COMMISSIONS AND COMMITTEES

The mailing addresses of the clergy members of boards, commissions, and committees are in Division III, the conference directory. The mailing addresses of the lay members of boards, commissions, and committees are available from the Connectional Ministries Office, 4719 Woodmere Boulevard, Montgomery, AL 36106.

Glossary of Symbols

The “Q” notation following the name of a board, commission, or committee denotes a quadrennial agency. “(C)” or “(L)” following a member’s name denotes clergy or laity. The “(08)” following a member’s name denotes the first year the member took office on the board, commission, or committee.

CORE (Connecting Our Resources and Empowerment) TEAM (Standing Rules 5A and 24)

The Conference Lay Leader, Co-Chairperson: Dr. Steve Furr

The Director of Connectional Ministries, Co-Chairperson: Rev. Neil McDavid

Cabinet Representative: Rev. Jeremy Pridgeon

President UMW: Betty Helms

President UMM: Frank Moore

UMY Representative: TBD

Chairperson, Board of Pension and Health Benefits: Rev. Robert C. McKibben

President, Council on Finance and Administration: Beebe Frederick

Chairperson, Board of Ordained Ministry: Rev. Libba Stinson

Chairperson, Board of Higher Education and Campus Ministries: Rev. Rob Couch

Chairperson, Board of Discipleship: Barbara Sadler

Chairperson, Board of Global Ministries: Rev. Nancy Hart

Chairperson, Board of Church and Society: Rev. Nathan Attwood

Chairperson, Board of Congregational Development: June Thomason

Chairperson, Town and Country Commission: Rev. John Weaver

Chairperson, Board of Advocacy and Ethnic Ministries: Rev. Dunford Cole

President, Conference Board of Trustees: Rev. Jeff Wilson

Chairperson, Commission on Equitable Compensation: Rev. Matt Mobley

Chairperson, Conference Policies and Personnel Committee: Rev. Brennan Peacock

At-Large Members:

James Wilcox (08), Rev. Bob Sweet (08), Rev. Jim DuFriend (08), Pat Caylor (08), Helen Edwards (08), Beverly Maddox (12), Dr. Shirley Woodie (12)

Ex-Officio Members (Voice, No Vote)

The Resident Bishop: Bishop Paul L. Leeland

The Conference Secretary: Rev. Neil Epler

The Treasurer and Director of Administrative Services: Frank Dunnewind

The Director of Communications: Mary Catherine Phillips

The Director of Mission and Advocacy: Susan Hunt

The Director of Blue Lake: Steve Lewandowski (as of September 15, 2014)

The Director of Congregational Vitality: Rev. Dan Pezet

The Coordinator of Hispanic-Latino Ministries: Martha Rovira

The Director of Ministerial Services and Assistant to Resident Bishop: June Jernigan

THE LEADERSHIP TEAM

CONFERENCE BOARD OF THE LAITY (STANDING RULES 28 and 29 - ¶631, 2012 Book of Discipline)

Chairperson: Dr. Steve Furr

Associate Lay Leader: Robert Powell

Secretary: Beverly Maddox

Treasurer: Georgette Griffith

Members

The Conference Lay Leader: Dr. Steve Furr

Conference Director of Lay Servant Ministries: Helen Edwards

Additional officer of Lay Servant Ministries: Judy Reiter

Conference President of United Methodist Men: Frank Moore

Conference Scouting Coordinator: Vaughn Nichols

Conference President of United Methodist Women: Betty Helms

Additional officer of United Methodist Women: Georgette Griffith

Lay women: Barbara Boland, Dr. Nell Stott

Lay men: Pat Shubird, Frank Jenkins

Conference Youth: Stephen Walker, Katie Rhodes

Conference Young Adult: TBD

General Conference Delegate: Dr. Steve Furr

District Lay Leaders

Baypines: Michael Ard

Demopolis: Billy Dozier

Dothan: Dan Deloney

Marianna-Panama City: Juddy Stephenson

Mobile: Clara Ester

Montgomery-Opelika: George Mingledorff

Montgomery-Prattville: David Bowen

Pensacola: Beverly Maddox

Ex-Officio Members

Clergy: The Resident Bishop, Paul L. Leeland

Cabinet Representative: Rev. Larry Bryars

Director of Connectional Ministries: Rev. Neil McDavid

THE CONFERENCE UNITED METHODIST MEN (¶648, 2012 Book of Discipline)

President: Frank Moore

1st Vice President: Arthur Frazier

2nd Vice President: Vacant

Secretary and Ministerial Advisor: Rev. Ed Britton

Treasurer: Bill Wood

Conference Prayer Advocate: Dennis Brisolara

The Resident Bishop: Bishop Paul L. Leeland

Conference Lay Leader: Dr. Steve Furr

Conference Scouting Representative: Vaughn Nichols

Conference EMS Advocate: Chuck Christian

Conference Representative Blue Lake Board of Trustees: Carroll Mullis

Retreat Chairperson: Robert Powell

Communications/Publicity Director: Jan Hinnen

District Presidents: TBD

Advisory Members (without vote)

Clergy: Rev. Ed Britton

Past UMM Presidents: Joe Garris, Sr., Tom Carter, Juddy Stephenson

Past Male Conference Lay Leader: Duane Keck

Connectional Ministries Staff: Susan Hunt

THE CONFERENCE UNITED METHODIST WOMEN (¶647, 2012 Book of Discipline)

President: Betty Helms

Vice President: Pat Dodge

Secretary: Sheila Hare

Treasurer: Margaret Larson

Spiritual Growth Coordinator: Nancy Shealy

Education and Interpretation: Margie Miller

Social Action Coordinator: Zan Jones

Membership Nurture and Outreach Coordinator: Cheryl Mothershed

Secretary of Program Resources: Margie Outlaw

Chairperson Committee on Nominations: Cynthia Brown

Communications Coordinator: Laurel Akin

Registrar: Sheila Hare

United Methodist Women's National Program Planning Committee: Clara Ester

Dean Mission u: F. Lynn Hamric

The Resident Bishop: Bishop Paul L. Leeland

District Presidents:

Baypines: Peggy Cunningham

Demopolis: Jean Creswell

Dothan: Jolinda Strickland

Marianna-Panama City: Linda Hornsby

Mobile: Debbie Bell

Montgomery-Opelika: Sally Ozan

Montgomery-Prattville: Cathy Givan

Pensacola: Joan Simmons

BOARD OF ORDAINED MINISTRY ("Q" and Standing Rule 27 and ¶635, 2012 Book of Discipline)

Officers (Executive Committee)

Chairperson: Rev. Libba Stinson

Vice Chairperson: Rev. Darren McClellan

Secretary: Rev. Jacqueline Slaughter

Chairperson, Order of Elders: Rev. Dan Morris

Chairperson, Order of Deacons: Rev. Emily Kincaid

Chair, Fellowship of Local Pastors and Associate Members: Rev. Susan (Suzie) Beeson (FL)

At-Large Member: John Croft

Cabinet Representative to the Executive Committee: Rev. Cory Smith

Members (2012-2016):

Larry Anderson (FE), Danny Arnold (FE), Nathan Attwood (FE), Dave Barkalow (FE), Carol Jean Barrow (L), Gail Baughman (FE), Susan (Suzie) Beeson (FL), Trish Brunner (FE), Jim Carpenter (RE), Alan Cassady (FE), Stephanie Cox (FE), John Croft (L), Ed Deabler (FE), Nathan Dickson (L), Jim DuFriend (RE), Lynne Dunn (L), Jim Evans (L), Kathy Fisher (AM), Al Harbour (RE), Scott Hohn (FE), David Hoppenjan (FE), Kathy Jorgensen (FD), Meghan Kelley (FE), Emily Kincaid (FD), Kathy Knight (FE), Darren McClellan (FE), Lee McPhearson (L), Brian Miller (FE), Holly Morales (FE), Geoffrey Lentz (FE), Brennan Peacock (FE), Allison Posell (FD), Michael Precht (FE), Dave Rhodes (FE), Roy Rogers (FE), Jim Sanders (FE), Sara Shaver (FE), Jacqueline Slaughter (FE), David Smith (L), Jeff Spicer (FE), Libba Stinson (FE), Bob Sweet (FE), Larry Teasley (FE), Lee Thigpen (L), Tim Trent (FE), Wesley Wachob (FE), Steve Warren (FE), Nancy Watson (FE), Laura Weant (FE), Don Woolley (FE), Ralph Wooten (PL)
Cabinet Representatives: Rev. Cory Smith and Rev. Sara Shaver

Ex-Officio Members:

Director of Ministerial Services and Assistant to Resident Bishop: Rev. June Jernigan
Representative from Benefits Office: Frank Dunnwind

**JOINT COMMITTEE ON CLERGY MEDICAL LEAVE
(¶652, 2012 Book of Discipline)**

Board of Ministry Representatives:	Rev. Kathy Jorgensen (12) Rev. David Hoppenjan (12)
Board of Pension and Health Representatives:	Rev. Patricia L. Bruner (08) Georgette Griffith (12)
Cabinet Representative:	Rev. John Brooks

**DIACONAL COMMITTEE ON INVESTIGATION
(¶2703.2, 2012 Book of Discipline)**

Chairperson: TBD

Vice Chairperson: TBD

Secretary: TBD

Members: Clara Ester (12), Laurel Schmidt (12)

Alternates: Sally Granberry (12), Ruth Penton (12)

**BOARD OF HIGHER EDUCATION and CAMPUS MINISTRY
(“Q” and ¶634, 2012 Book of Discipline)**

Chairperson: Rev. Rob Couch

Members

Kathy McMaken (11), Rev. Ashley Meyer (13), Rev. David Goolsby (12), Rev. Scott Hohn (10), Rev. Brian Miller (12), Rev. Sheila Bates (12), Bill Hamilton (12), Rev. Jason Borders (08), Rev. Rob Couch (09)

COMMITTEE ON NOMINATIONS (Standing Rule 5B)

Chairperson: The Resident Bishop

Secretary: The Conference Secretary

Members

The Conference Lay Leader

The Director of Connectional Ministries

The Conference Treasurer

The members of the Conference Resource Center program staff

The Conference President of United Methodist Men

The Conference President of United Methodist Women

A Conference Youth Representative

The 8 District Lay Leaders

The 8 District Superintendents

3 At-Large Members (appointed by the Bishop):

Rev. Patricia Bruner (12), Rev. Amy Persons Parkes (14), Frank Jenkins (14)

CONFERENCE POLICIES and PERSONNEL COMMITTEE (Standing Rule 26)

Chairperson: Rev. Brennan Peacock

Members

Lynn Beshear (14), Rev. John Bratcher (14), Rev. Ed Glaize (14), Bob Reed (14),
Donnel Seager (14), Shriley Woodie (14), Alan Livingston (05)

Ex-Officio Members

The Resident Bishop: Paul L. Leeland

Conference Treasurer: Frank Dunnewind

Director of Connectional Ministries: Rev. Neil McDavid

THE ADMINISTRATIVE TEAM

COUNCIL ON FINANCE and ADMINISTRATION (“Q” and Standing Rule 35 and ¶612, 2008 Book of Discipline)

President: Beebe Frederick (11)

Vice-President: Rev. Ed Glaize (12)

Secretary: Dr. Willa Bing Harris (08)

Members

Clergy: Rob West (07), Ed Glaize (12), Daniel Randall (12), Greg McKinnon
(11), Patrick Quinn (13)

Laity: George Mingledorff (12), Beebe Frederick (11), Lucinda Cannon (07),
James Morrow (08), John Bullard (08), Dr. Willa Bing Harris (08), Jody Enfinger
(14), Scott McKnight (14)

Ex-Officio Members

The Resident Bishop: Bishop Paul L. Leeland

Conference Treasurer: Frank Dunnewind

Cabinet Representative: Rev. Robbins Sims

Director, Connectional Ministries: Rev. Neil McDavid

BOARD OF PENSION and HEALTH BENEFITS
(“Q” and Standing Rule 33 and ¶639, 2012 Book of Discipline)

Chairperson: Rev. Robert C. McKibben (11)

Vice Chairperson: William Bond (08)

Secretary: Hope Hicks (12)

Term to expire in 2016

Clergy: Morris Bettis (08), Patricia Bruner (08), Michael Precht (13)

Laity: Hope Hicks (12), Georgette Griffith (08), Edmon McKinley (08), Jeff Hilyer (08), William Bond (08), Beth Gordon (10)

Term to expire in 2020

Clergy: Bob McKibben (11), Nancy Watson (12), Steve Reneau (13), Dan Morris (14), Gary Daniel (14)

Laity: Jeroy Carroll (12), Mike Horsley (12), Janet Kervin (14), TBD

Ex-Officio Members

Cabinet Representative: John Brooks

Conference Treasurer: Frank Dunnewind

Member, General Board of Pension and Health Benefits: Dawn Hare

BOARD OF TRUSTEES
(¶2512, 2012 Book of Discipline)

President: Rev. Jeff Wilson

Vice President: June Carpenter

Secretary: David Bowen

Term Expiring 2015: Rev. Debora Bishop, June Carpenter, Todd Burke

Term Expiring 2016: Allen Bell, Rev. Jeff Wilson, Sue Bell Cobb

Term Expiring 2017: Rev. Karl Stegall, Dr. Imogene Mixson, Pat Heldman

Term Expiring 2018: David Bowen, Rev. Kathy Knight, Mary Lynn Enfinger

Ex-Officio Members

Cabinet Representative: Rev. Larry Bryars

Conference Treasurer: Frank Dunnewind

COMMISSION ON EQUITABLE COMPENSATION
(“Q” and Standing Rule 31 and ¶625, 2012 Book of Discipline)

Chairperson: Rev. Matt Mobley (C07)

Vice Chairperson: Rev. Jim Moore (C12)

Secretary/Treasurer: Brenda Alford (L07)

Members

Rev. Nancy Warner (C08) Brian Pennington (L10)

Rev. Stephanie Cox (C09) Laurel Akin (L08)

Rev. Jim Moore (C12) Dr. Frank Stegall (L11)

Rev. Steve Spining (C12) Brenda Alford (L07)

Rev. Jacqueline Slaughter (C14) John Barnett (L13)

Ex-Officio Members

Cabinet Representative: Rev. Chris Eckert

Fiscal Office Representative: Frank Dunnewind

THE MISSION TEAM

BOARD OF DISCIPLESHIP (“Q” and ¶630, 2012 Book of Discipline)

Chairperson: Barbara Sadler

Secretary: Mel Barkley

Members

Rev. Paula Roane (08), Division of Education (¶630.2)

Rev. Allen Newton (11), Division of Evangelism (¶630.3)

Rev. Geoffrey Lentz (11), Division of Worship (¶630.4)

Rev. Amy Persons, Division of Stewardship (¶630.5)

Patti Bodenhamer (12), Division of Spiritual Formation (¶630.6)

Katie Richburg (10), Mitzi Millsaps (10), Barbara Sadler (12), Mel Barkley (12)

Ex-Officio Members

Director of Connectional Ministries: Rev. Neil McDavid

Director of Congregational Vitality: Rev. Dan Pezet

Member, General Board of Discipleship: Rev. Robin Wilson

Member, GBOD Division on Ministries with Young People/Young Adults:

Rev. David Goolsby

BOARD OF GLOBAL MINISTRIES (“Q” and ¶633, 2012 Book of Discipline)

Chairperson: Rev. Nancy Hart (12)

Members

Rev. Andy Gartman (11), Division of UMVIM

Bill Felio (10), Division of Advance Specials

Rev. Nancy Hart (12), Division of Health and Relief Ministries

Rev. Rob Gullledge (09), Division of Parish and Community Development

Amelia Fletcher (06), Division of Disaster Response Ministries

At Large Members

Rev. Jason Thrower (12), Seth Gowan (10), Pat Bethea (10), Celeste Eubanks (14)

Ex -Officio Members

Rev. Alan Gantzhorn (14), Conference Coordinator, UMVIM

Director of Mission and Advocacy and Conference Secretary of Global Ministries:

Susan Hunt

The Mission Coordinator of Education and Interpretation, UMW: Margie Miller

BOARD OF CHURCH AND SOCIETY **(“Q” and ¶629, 2012 Book of Discipline)**

Chairperson: Rev. Nathan Attwood

Vice Chairperson: Khristen Carlson

Members

Harry Hodges (11), Division of Substance Abuse

Charlotte Hobson (10), Division of Social Justice

Barbara Webber (12), Division of Restorative Justice

Cheryl Mothershed (12), Division of Human Welfare

Sonny Dawsey (11), Division of Hunger Concerns

Brenda Boman (09), Division of Economic Justice

Jerry Maygarden (11), Division of Environmental Justice

Rev. Nathan Atwood (13), Khristen Carlson (13)

Ex-Officio Members

Director of Mission and Advocacy: Susan Hunt

Member, General Board of Church and Society: Pat Luna

UMW Representative: Zan Jones

BOARD OF CONGREGATIONAL DEVELOPMENT **(“Q”)**

Chairperson: June Thomason

Secretary: Duane Keck

Treasurer: Chris Perry

Members

June Thomason (07), Duane Keck (10), Juanita Gould (10), Rev. Paul Wolfe (09),

Rev. Chris Perry (12), Rev. Rusty Hutson (10), Rev. Ralph Sigler (10), Rev. Grant

Parker (14), Rev. Frederick Outlaw (14)

Ex-Officio Members

Director of Connectional Ministries: Rev. Neil McDavid

Administrative Assistant, Office of Congregational Development: Sandy Gutting

Cabinet Representative: Rev. Doug Pennington

Coordinator, Hispanic-Latino Ministries: Martha Rovira

TOWN and COUNTRY COMMISSION **(“Q”)**

Chairperson: Rev. John Weaver (11)

Members

Rev. John Bratcher (11), Beverly Maddox (11), Rev. Bill Curtin (13), Rev. Dan

Nixon (11), Sybil Starker (11), Rev. Ryan Martin (13), Beverly Sanders (11), Mike

Riley (14)

Ex-Officio Members

Director of Connectional Ministries: Rev. Neil McDavid

Director of Mission and Advocacy: Susan Hunt

Executive Director, Blue Lake Assembly: Steve Lewandowski (9/15/2014)

BOARD OF ADVOCACY and ETHNIC MINISTRIES ("Q" and ¶632, 2012 Book of Discipline)

Chairperson: Rev. Dunford Cole

Members

Rev. Darlette Lucy-Gulley (14), Division of Religion and Race (¶643)

Ruth Ann Powers (09), Division of Status and Role of Women (¶644)

Charlotte Van Erman (12), Division of Disability Concerns (¶653)

Nexton Marshall (10), Division of Christian Unity and Interreligious Concerns (¶642)

Rev. Robert Spicer (10), Division of Strengthening the Black Church (¶632)

Rev. Dunford Cole (09), Division of Native American Ministries (¶654)

Rev. German Gomez (12), Division of Hispanic-Latino Ministries (¶632)

Rev. Sung-Kuk Hong (12), Division of Asian Ministries (¶632)

Rev. Charles Fail (10)

Ex-Officio Members

Commission on Native American Ministries: Rev. Prentiss Taylor

Coordinator, Hispanic-Latino Ministries: Martha Rovira

Director of Mission and Advocacy: Susan Hunt

Director of Congregational Vitality: Rev. Dan Pezet

COMMITTEES OF THE ANNUAL CONFERENCE

ANNUAL CONFERENCE SESSION PLANNING COMMITTEE (Standing Rule 9)

Chairperson: The Resident Bishop, Bishop Paul L. Leeland

Secretary: Rev. Jacqueline Slaughter, Journal Editor

Members

The Host District Superintendent: Rev. John Brooks

The Conference Secretary: Rev. Neil Epler

The Conference Registrar: Rev. Ed Deabler

The Conference Treasurer: Frank Dunnewind

The Chairperson, Conference Division of Worship: Rev. Geoffrey Lentz

The Director of Connectional Ministries: Rev. Neil McDavid

The Conference Lay Leader: Dr. Steve Furr

The Host District Lay Leader: David Bowen

The Conference President of the United Methodist Women: Betty Helms

The Conference President of the United Methodist Men: Frank Moore

The Conference Chairperson of Board of Advocacy and Ethnic Ministries:
Rev. Dunford Cole

COMMITTEE ON ARRANGEMENTS
(Standing Rule 8)

The Conference Council on Finance and Administration

COMMITTEE ON RESOLUTIONS AND PETITIONS
(Standing Rule 4)

Chairperson: Rev. Kathy Knight

Vice Chairperson: Rev. Nathan Attwood

Secretary: Marilee Tankersley

Members

Clergy: Kathy Knight (08), John Brooks (08), Bob Bailey (08), Nathan Atwood (12), Sterling Boykin (14)

Laity: Geneva Hogan (08), Deborah McCord (08), John Moneyham (12), Marilee Tankersley (12)

COMMITTEE ON STANDING RULES
(Standing Rule 3)

Chairperson: Rev. Robin Wilson

Vice Chairperson: Rev. Fred E. Zeigler

Secretary: Rev. Patsy Gibson

At-Large Members:

Rev. Patsy Gibson (08), Rev. Rob Gullede (08), Rev. Fred E. Zeigler (08), Rev. Robin Wilson (12), Dr. Shirley Woodie (12)

Ex-Officio Members:

Director of Connectional Ministries: Rev. Neil McDavid

Conference Secretary: Rev. Neil Epler

Journal Editor: Rev. Jacqueline Slaughter

Treasurer: Frank Dunnewind

CONSENT AGENDA COMMITTEE
(Standing Rule 12)

Conference Secretary: Rev. Neil Epler

Chairperson, Committee on Standing Rules: Rev. Robin Wilson

Director of Connectional Ministries: Rev. Neil McDavid

Journal Editor: Rev. Jacqueline Slaughter

EDITORIAL COMMITTEE (Standing Rule 15)

Chairperson: Rev. Jacqueline Slaughter, Journal Editor

Conference Secretary: Rev. Neil Epler

Director of Ministerial Services and Assistant to Resident Bishop: Rev. June Jernigan

Treasurer/Statistician: Frank Dunnewind

Director of Connectional Ministries: Rev. Neil McDavid

COMMITTEE ON JOURNAL (Standing Rule 7)

Members: Rev. Fred Zeigler (12), Rev. Brennan Peacock (14)

COMMITTEE ON COURTESIES and INTRODUCTIONS (Standing Rule 6)

Chairperson: Dr. Wesley Wachob

Secretary: Jane Patterson

Members

Clergy: Misty Barrett (12) and Wesley Wachob (08)

Laity: Ruth Penton (12), Jane Patterson (08), and Dr. Shirley H. Woodie (08)

COMMISSION ON ARCHIVES and HISTORY (Standing Rule 32 and ¶641, 2012 Book of Discipline)

Chairperson: Rev. Pamela Avery (08)

Vice Chairperson: Jason Gregg (12)

Recording Secretary/Financial Secretary: Anthony Leigh

Archivist: Sharon Tucker

Members

Rev. Pamela Avery (08), Lynn Hamric (08), Mary Jo Morton (08), Eugenia Trawick (08), Jason Gregg (12), Lori Moneyham (12), Rev. E. Andrew Blackmon (12)

Ex-Officio Members with Vote:

The Resident Bishop: Bishop Paul L. Leeland

The Conference Secretary: Rev. Neil Epler

Conference Historian (unless receiving compensation): Rev. Ed Shirley

Representatives from Huntingdon College: Anthony Leigh, Eric Kidwell

President of AWFC Historical Society: Myrtice Carr

Ex-Officio Member without Vote: Archivist, Sharon Tucker

COMMITTEE ON EPISCOPACY
(¶637, 2012 Book of Discipline)

Chairperson: Dr. Paulette Thompson

Vice Chairperson: Dawn Hare

Secretary: Beverly Maddox

Elected Members

Shirley Hodges (12), Beverly Maddox (08), Rev. Jeremy Pridgeon (12), Dawn Hare (12), Rev. Tonya Elmore (12), Rev. Libba Stinson (12), Rev. Wesley Wachob (12), Helen Edwards (12), Gerry Stiffler (08), Rev. Lester Spencer (08), Betty Helms (08), Dr. Steve Furr (08)

Bishop's Appointments

Dr. Paulette Thompson (12), Clara Ester (12), Rev. Karl Stegall (12)

Co-Chairpersons, Episcopal Residence Committee

Eileene Griffith and Jean Belt

Ex-Officio Members

Members of the Jurisdictional Committee on Episcopacy: Rev. Larry Bryars, Dr. Steve Furr

EPISCOPAL RESIDENCE COMMITTEE
(Standing Rule 36)

Co-Chairpersons: Eileene Griffith and Jean Belt

President, Council on Finance and Administration: Beebe Frederick

President, Annual Conference Board of Trustees: Rev. Jeff Wilson

Chairperson, Committee on Episcopacy: Dr. Paulette Thompson

At-Large Representatives: Barbara Christenberry and Kathryn Taylor

CONFERENCE ADMINISTRATIVE REVIEW COMMITTEE
(¶ 636, 2012 Book of Discipline)

Members: Rev. Rob Couch (12), Rev. David Saliba (12), Rev. Bill Price (12)

Alternates: Rev. Alan Gantzhorn (12), Rev. Joe Reams (12)

MINISTRIES RELATED TO THE ANNUAL CONFERENCE

ACADEMY FOR CONGREGATIONAL EXCELLENCE Board of Directors

Chairperson: Rev. R. Lawson Bryan

Vice Chairperson: Darryl Lapointe

Secretary/Treasurer: Dr. Shirley Woodie

Executive Director: Rev. Ron Ball

Term Ending 2015:

Rev. R. Lawson Bryan, Dr. Conrad Pierce, Rev. Rob Couch, TBD

Term Ending 2016:

William Hill, Rev. Sara Shaver, Dr. Shirley Woodie, Rev. Larry Bryars

Term Ending 2017:

Darryl Lapointe, Hays McKay, Antonius Barnes, Pete Land

Ex-Officio Members:

Resident Bishop – Bishop Paul L. Leeland

Director of Connectional Ministries – Rev. Neil McDavid

BLUE LAKE ASSEMBLY BOARD OF TRUSTEES (Standing Rule 34)

Executive Committee

President: Rev. Jim Carpenter

Vice-President: Rev. Samantha Lewis

Secretary: Rev. Olivia Poole

Treasurer: Henry Gross

Executive Director: Steve Lewandowski (as of September 15, 2014)

Class of 2015

Emily Garner, Edna Williams

Class of 2016

John Croft, Emily Kincaid, Elizabeth Sandoe

Class of 2017

Larry Brittain, Judy Callen, Don English, Pat Luna, Ruth Penton, Terry Pickard,
Michelle Stearns

Class of 2018

Jo Blount, Katherine DuBose, German Gomez, Laura Guffin, Rebecca Hunt, Bert
McCollum, Joe Mullin, Pam Barnhardt, Sam Starr

UMM: Carroll Mullis

UMW: Betty Helms

Program Committee Chair: Rev. Gillian Walters

Cabinet: Rev. Cory Smith

CR&A: Rev. Rob West

Director of Connectional Ministries: Rev. Neil McDavid

Resident Bishop: Bishop Paul L. Leeland

**UNITED METHODIST CHILDREN'S HOME
BOARD OF TRUSTEES
(Incorporated February 5, 1891; amended 2008)
(Elected by the Conference)**

President: Mark Saliba

Secretary: Beth Hamer

Treasurer: Rick Batson

Honorary Members

The Resident Bishop: Bishop Paul L. Leeland

Representing the UMW: Jo Anne Minnett (NAC)

Representing the UMM: Frank Moore

Class of 2014:

Rev. Jacqueline Slaughter (2010), Dr. T. Michael Morgan (2010) (NAC), Rev.

Leigh Meekins (2010)

Class of 2015:

Maurine Johnston (2007), Terry McCartney (2011) (NAC), Louise Iverson (2011) (NAC)

Class of 2016: Mr. Charlie Adair, Mrs. Glenda Allred, Mr. Rick Batson, Treasurer, Dr. Lawson Bryan, Mrs. Carol Flowers, Mrs. Beth Hamer, Secretary, Mrs. Louise Iverson, Mrs. Maurine Johnston, Bishop Paul L. Leeland, Mr. Terry McCartney, Mr. John Miller, Mr. Donald Price, Rev. Patrick Quinn. Mrs. Lori Robertson, Mr. Brian Rodgers, Mr. Mark Saliba, President, Rev. Jacqueline Slaughter, Rev. Richard Stryker, Bishop Debra Wallace-Padgett

METHODIST HOMES CORPORATION

President and CEO: Christopher W. Tomlin

Class of 2015:

Martha John Allison, Rev. Jerry Dooling, Rev. Bobby Ellisor, Rev. Henry Roberts, Rev. W. Herb Sadler, Terry Takacs

Class of 2016:

Mrs. Marty Clark , Dr. Chris Eckert, Mr. James P. Hall, Dr. Douglas C. Newton, Mr. Tommy Peacock, Mrs. Betty Salter

Class of 2017:

Rev. John I. Baxter , Rev. Edward Deabler, Mr. Stephan McClellan, Dr. Dianne L. Griswold, Dr. John Ed Mathison

**ALABAMA-WEST FLORIDA
UNITED METHODIST DEVELOPMENT FUND, INC.**

President: Henry Hooks

Vice-President: TBD

Executive Director: Terri H. Turner

Board of Directors: Henry Hooks, Steve McCarroll, Clay Carnathan

Conference Treasurer: Frank Dunnewind

Conference Missions Secretary: Susan Hunt

Conference Lay Leader: Dr. Steve Furr

Resident Bishop: Bishop Paul L. Leeland

U.M. Foundation President: Lany Simmons

Cabinet Representative: Rev. Sara Shaver

**ALABAMA-WEST FLORIDA
UNITED METHODIST FOUNDATION, INC.**

Officers:

President: Lany Simmons

Vice-President: Aubrey Stabler

Treasurer: Herbert Barr

Executive Director: Terri Turner

CLASS 2014

Tommy Boyd, Ross Cotter, Gene Floore, James Hall, Aubrey Stabler, Mike Tucker, Chris Doggett, Jerry Maygarden.

CLASS 2015

Herbert Barr, Harold Faulkner, Lany Simmons, Jon Heath, George Mingledorff, Jeff Outlaw, Eric Canada, Earl Jackson, Bill Hill, Ken Hundley Sr., Beebe Frederick.

CLASS 2016

Chris Beam, John Bullard, Jr., Phyllis Cleaver, Laureen Lynn, Harry Nelson, Mike Norris, Robert Powers, Jeff Sessions, Talana Wilkins and Jerry Patee.

Ex-Officio Members: Resident Bishop, District Superintendents and Conference Lay Leader.

**UNITED METHODIST CONNECTIONAL
FEDERAL CREDIT UNION**

Rev. James R. Mitchell, **Chair**

Rev. Max Caylor, **Vice Chair**

Karen Fullerton, **Secretary**

Rev. Michael McQueen, **Treasurer**

Members: Rev. Jack Hankins, Rev. Dennis Stalvey, Rev. Garth Duke-Barton, Rev. Joe Teague, Rev. Doug Zipperer

Supervisory Committee Members: Rev. R. Kelly Brisendine, Chair, Rev. Charles Houston, Maryanne McCurdy, Rev. Clarence Thrower

THE ARK (PANAMA CITY BEACH MINISTRIES) BOARD OF DIRECTORS

Chairperson: Rev. Steve Rascoe

Vice Chairperson: Mike Bennett

Treasurer: Deb Garvin

Secretary: Cameron Winton

Class of 2014: Mike Bennet, Rev. Starr Olivo, Rev. Steve Rascoe

Class of 2015: Rev. Cathy Byrd, Cameron Winton, Ron Mashburn, Melanie Woodrow

Class of 2016: Rev. Ron Ball

Ex-Officio Members (with vote)

UMW Representative: TBD

District Superintendent: Rev. Larry Bryars

Conference Representative: Rev. Neil McDavid

Marianna/Panama City District Lay-Leader: Juddy Stevenson

Winter Ministry Chairperson: Elizabeth Culpitt

Accountant for The Pour: Barbara Gray

Ex-Officio Member (without vote): Executive Director: Misty Hicks

Ex-Officio Member (without vote): The Pour Director: Katie Winton

COLLEGE BOARDS OF TRUSTEES

Birmingham-Southern College

North Alabama Clergy

Class of 2017: Dr. William B. Morgan, Dr. Andrew R. Wolfe

Alabama-West Florida Clergy

Class of 2015: Rev. David Saliba

Bishops

Bishop Debbie Wallace-Padgett—North Alabama

Bishop Paul L. Leeland—Alabama-West Florida

Members At-Large

Class of 2015:

Mr. Dan Anderson, Mr. Daniel B. Coleman, Mr. Denson N. Franklin, III, Dr. Wayne W. Killion, Jr., Mr. John J. McMahan, Jr., Mr. Bruce F. Rogers, Mr. George B. Salem, Mr. David M. Smith, Mr. James T. Stephens, Mr. Kevin Richard Stump, Sr., Mr. John Watts, Sr., Mrs. DeLynn M. Zell

Class of 2016:

Mr. W. Michael Atchison, Mrs. Brooke Tanner Battle, Mr. Shane Boatright, Dr. Sam Gray, Mr. Edward L. Hardin, Jr., Mr. Scott Selman, Dr. John Kevin Tucker

Class of 2017:

Mrs. Ann E. Adams, Mr. John B. Barnett, III, Mrs. Derry Bunting, Mr. T. Morris Hackney, Mr. Donald E. Hess, Mr. Clay C. Long, Mrs. Jane P. McDonald, Mrs. Elizabeth Featheringill Pharo, Mr. Hatton Smith

Note: The President of BSC's National Alumni Board will serve as an ex officio member of the Board of Trustees. Ms. Rebecca Beers will begin her term serving as President of the National Alumni Board on July 1, 2014.

Huntingdon College

Class of 2017

Alabama-West Florida Conference: Carlton Barker, Montgomery, AL; Dave Borden, Montgomery, AL; Lawson Bryan, Montgomery, AL; Lawrence Bryars, Marianna, FL; Elizabeth Smithart, Union Springs, AL; and Timothy Thompson, Montgomery, AL

North Alabama Conference: Dale Cohen, Huntsville, AL; David Hudson, Tuscaloosa, AL; Herbert Patterson, Birmingham, AL; and Lois Youngblood, Birmingham, AL

Member at Large: Katrina Belt, Montgomery, AL; Leura Canary, Montgomery, AL; Lee Copeland, Montgomery, AL; Robert Seibels, Montgomery, AL; William Sellers, Montgomery, AL; Claude Shuford, Montgomery, AL; and Kendrick Upchurch, Montgomery, AL

Class of 2016

Alabama-West Florida Conference: Glenda Allred, Montgomery, AL; Rev. Edward Glaize, Brewton, AL; and Rev. Lester Spencer, Gulf Breeze, FL

North Alabama Conference: Sherill Clontz, Birmingham, AL; Ken Dunivant, Tuscaloosa, AL; Frances Moore, Birmingham, AL; and Jeff Underwood, Homewood, AL

Members At-Large: Charles Stakely, Montgomery, AL; Eugene Stanaland, Auburn, AL; and David Steele, Monroeville, AL

Class of 2015

Alabama West Florida Conference: Lucinda Samford Cannon, Opelika, AL and Mark Kingry, Montgomery, AL

North Alabama Conference: Michael Edmondson, Madison, AL; Nancy Hornsby, Birmingham, AL; Betty McMahan, Birmingham, AL

Member at Large: Howard Adams, Montgomery, AL; John Albritton, Montgomery, AL; Carl Barranco, Montgomery, AL; Sanders Benkwith, Montgomery, AL; David Cobb, Montgomery, AL; Frederick Frost, Katy, Texas; Wanda Howard, Atlanta, GA; Beverly McKinney, Montgomery, AL; Laurie Jean Weil, Montgomery, AL; and William Wilson, Pike Road, AL

Alumni President – Teresa Francis, Dothan, AL (two year term, 2013-2015)

Alumni Representative – James Anderson, Montgomery, AL (three year term, 2013-2016)

Conference Bishops - Paul L. Leeland, Alabama-West Florida; and Deborah Wallace-Padgett, North Alabama

Life Members - Charles Tomberlin, Andalusia, AL; Diane Wendland, Autaugaville, AL

Trustee Emeritus – John Bullard, Sr., Montgomery, AL; and Alice Reynolds, Montgomery, AL

WESLEY FOUNDATIONS BOARDS OF DIRECTORS

The Wesley Foundation at Alabama State University

Board Officers

President, Rev. John F. Sawyer, Jr.

Vice-President, TBD

Secretary, Dr. Vivian DeShields

Treasurer, Kristen Barnes

Class of 2015:

Rev. Ashley Davis, Joseph Hardly, Terrell Hudson, Crystal Jackson, Dr. Vivian DeSheilds

Class of 2016:

Cokes Ellington, Rev. Paul Gourdine, Gladys Hawkins, Rev. Robert Spicer, Catherine Washington

Class of 2017:

Ida Bell, Frank Jenkins, Rev. Frederick Outlaw, Gloria Jean Williams

Ex Officio Members:

Bishop Paul L. Leeland, Rev. John Brooks

Student Members:

Velissa Hawthorne, Melanie Norton

Auburn Wesley Foundation

Officers

Board Chair: Rev. Aimee Baxter

Chair Personnel: Committee Marcia Gibson

Chair Finance Committee: Ronnie Anders

Chair Trustees: Wyatt Northrup

Class of 2015

Dr. Bill Deutsch, Liz Kenemer, Rev. Aimee Baxter

Class of 2016

Sarah Crim, Megan Burton, Ed Williams

Class of 2017

Lynne Finch, Stephen Gentry, Tommy Waldrop

Class of 2018

Emilyn Gipson, Johnny Lawrence, Suzy Farrington

Ex-Officio Members of the Board

Bishop Paul L. Leeland, Rev. Robbins Sims, D.S., Rev. George Mathison (Auburn UMC), Rev. Libba Stinson (Grace UMC), Rev. Rusty Hutson (Cornerstone UMC), Rev. David Goolsby, Director AWF, Tara Biesiadecki, Student President

At Large, Student, additional board members

Wyatt Northrup, Trustee, Ronnie Anders, At-large, Kimberly Belcher, Trustee, Dr. Steve Duke, Trustee, Randy Simpson, Trustee, Dr. Clifford Flood, At-large, Dr. Rob Thomas, At-large, Marcia Gibson, At-large, Ben Gustafson, Student Rep., J. T. Mercer, Student Rep., Wilson Newell, Student Rep.

Troy University Wesley Foundation

Chair, Rev. Michael Lawler

Co-Chair, Janet Kervin

Treasurer, Mary Ann Flowers

Class 2014 (Board members whose terms expire June 2014)

Mariann Day, Bart Wallace

Class 2015 (Board members whose terms expire June 2015)

Dr. Jim Colley, Tammy Powell

Ex-Officio Members of the Board

Rev. David McVay, Rev. Michael Lawler, Rev. Danny Arnold

At-Large, students, any additional board members

Andrew Borland, Kaitlyn Klee

Tuskegee University Wesley Foundation

President, Mr. Lee Thomas

Vice President, Mr. Justin Farris

Treasurer, Mr. James Arrington

Secretary, Ms. Angela Harris

Class of 2015

Mr. James Arrington, Bowen UMC

Ms. Angela Harris, River City Church

Mr. Lee Thomas, Millbrook UMC

Class of 2016

Atty. Jerry Daniels, JD – Millbrook UMC

Mr. Justin Farris, Frazer UMC

Class of 2017

Rev. Lori Shelton-Puckett, Bradford's Chapel

Dr. Deloris Alexander, PhD Tuskegee University

Mr. Roland Vaughn, Tuskegee First UMC

Rev. Frederick Outlaw

Student Members

Ms. Jakaela Davis

Mr. Jeremiah Wilson

Ms. Nyasha Kagoro

University of South Alabama Wesley Foundation

President, Jody Dunn

Vice-President, Christy Wheeler-West

Secretary, Jade Davis

Treasurer, Kendall Jordan

Class of 2015: Chad Riley, Jody Dunn, Kendall Jordan, Jade Davis, Kim Feagin, and Christy Wheeler-West.

Class of 2016: Brent Cumbest, Amy Browning, Cris Smith, Elisa Kennedy, Kathy McMaken, David Turner, Nathan Pope, and Todd McGehee.

Class of 2017: Trip Sullivan, Kimberly Ingraham, Jenni Hendrix, Scott Tindle, Brennan Peacock, Zach Brining, Paula Duke, Joe Long, Scott Weldon, and Brian Miller.

University of West Alabama Wesley Foundation

President, Robert Upchurch

Vice-President, Elizabeth Stone

Secretary, Teresa Partridge

Treasurer, Wanda Rew

Class of 2015: Violet Reed, Ketia Shumaker, Teresa Partridge

Class of 2016: Amy Christiansen, Robert Upchurch, Elizabeth Stone

Class of 2017: Gretchen Sudduth, Clete Beard, Clay Elliott

University of West Florida Wesley Foundation Pensacola State College

Class of 2015: Jim Hammond, Mina Colon, Carolyn Nelson, Hugo Garnier

Class of 2016: Jenny Ziegler Medley, Brandon Dasinger, Laura Weant, Myron Smith, Jeremy Smith, Ashley Myers

Class of 2017: Hilda Cox, Clay Farrington, Joe Driver, Sheila Nichols, Sandra Thompson, Michael Myers, Clint Jernigan, Patrick McBride, Jim Hurd

DISTRICT CORE TEAMS

BAYPINES

Chairperson:	Rev. Tim Trent
District Superintendent	Rev. Cory Smith
District Lay Leader:	Michael Ard
UMW President:	Peggy Cunningham
UMM President:	Herman Harville
UMYF President:	Chris Mosley
District Trustees, Chair:	Carol Jean Barrow
Director of Lay Servant Ministry:	Peggy Duck
Director of Disaster Response:	Rev. Tim Trent / Pat Shubird
Director of Scouting	Bob Grant
Committee on Ordained Ministry Chair:	Rev. Steve Spining
Committee on Superintendency:	Rev. Mike McKnight
Committee on Church Location and Building Chair:	Matt Bell
District Education Coordinator:	Rev. Pam Barnhardt
District Youth Ministry:	Phillip Doty
Older Adult Ministries:	Rev. Ed Britton
Native American Ministries:	Lester Peavy
United Methodist Children's Home Coordinator:	Keron Kyzar, Tony Caminity
Conference Representative:	Martha Rovira
<u>At-Large Members:</u>	
Doris Richardson, Dawn Hare, Ed Hand, Betty Britton	

DEMOPOLIS

Chairperson:	Rev. Esmer Davis
District Superintendent:	Dr. Chris Eckert
Disaster Response Coordinator:	Ron Baughman
Lay Leader:	Mr. Billy Dozier
Director of Lay Servant Ministries:	Mr. Frank Stegall
Missions:	Rev. Jimmy Boone
UMM President:	TBD
UMW President:	Mrs. Jean Creswell
Stewardship:	Rev. Dawn Bond
Health and Welfare:	Mrs. Bobbi Samac
Worship:	Rev. Dawn Bond
Age Level:	TBD
Communications:	TBD
Youth Representative:	TBD
Conference Representative:	Susan Hunt

DOTHAN

District Superintendent:	Rev. Sara Shaver
Chairperson:	Rev. John McCullough
Co-Chairperson:	TBD
District Lay Leader:	Dan Deloney
Secretary/Communications Chair:	Betty Helms
Director of Lay Servant Ministries:	Judy Reiter
Advocacy/Ethnic Ministry Chair:	Rev. John McCullough
Global Ministries Chair:	TBD
Small Membership Church Chair:	Rev. Roy Rogers
UM Youth Chair:	Andy Thomas
UMW President:	Jolinda Strickland
UMM President:	Frank Moore
Evangelism Chair:	Rev. Matt Albritton
Trustees Chair:	Fred Saliba
Church and Society Chair:	Charlotte Hobson
Leader Development: (Super Sunday 2015)	Salli Rogers
Disaster Response:	Carl Ford
Ordained Ministry:	Rev. Lynn Nesbitt
Superintendency Chair:	Rev. Clint McBroom
Missions:	TBD
Congregational Development:	TBD
Church Location:	Rev. Freddie McCain
Conference Rep:	Rev. Dan Pezet

MARIANNA/PANAMA CITY

Chairperson:	TBD
Secretary:	Mary Jo Morton
District Superintendent:	Rev. Dr. Larry Bryars
District Lay Leader:	Juddy Stephenson
Director of Lay Servant Ministries:	Mary Whitehead
District Trustees Chair:	Rev. Bob Calvert
UMW President:	Linda Hornsby
UMM President:	TBD
Treasurer:	John Weidenhaft
Mission Chair:	TBD
Education Chair:	Virginia Lindley
Evangelism:	TBD
Youth:	Gina Covert
Children:	Terri Legg
Small Membership Churches:	TBD
Disaster Relief:	Woody Bollinger
Ordained Ministry:	Rev. Gary Stringfellow
Church Location & Building:	Jim Roberts
Superintendency Chair:	Rev. John Friedman
Conference Representative:	Rev. Dan Pezet

MOBILE

CORE Team Chair:	Jeroy Carroll
CORE Secretary:	Rev. Diane Baldwin
Conference Representative:	Martha Rovira
District Superintendent:	Rev. Doug Pennington
District Lay Leader:	Clara Ester
District Treasurer:	Pete Miller
Director of Lay Servant Ministries:	John Sellers
District Committee on Ministry, Chair:	Rev. Kathy Jorgensen
District Mission and Church Extension:	Rev. Jennifer Gregory
District Committee on Superintendency, Chair:	Rev. Jeff Wilson
District Committee on Buildings & Church Locations:	TBD
District Missioner:	Rev. Don Woolley
UMW President/Representative:	Debbie Bell
UMM President/Representative:	TBD
Coordinator, District Youth Ministries:	Rev. Jeremy Steele
Young Adult Member to Annual Conference:	Ashley Tippit
Youth Member to Annual Conference:	Stephen Walker
North Mobile Planning Council Rep:	Suzanne Harrell
Task Force on Disaster Relief Ministries, Chair:	Jeroy Carroll
<u>At Large Members:</u>	
Johnny Cobb, Matt Farnell, Monica McIntosh; Harold Williamson	

MONTGOMERY-OPELIKA

NUTURE:

Youth Ministry:	Rev. Tony Jeck
Adult Ministry:	Rev. Sarah Goolsby
Children’s Ministry:	Rev. Sally Granberry
Chair, District Committee on Ministry:	Rev. Danny Arnold
Prayer Ministry:	Rev. Patsy Gibson
At Large Members:	Rev. John Weaver, Rev. Keith Turner

ORGANIZATION:

Trustee Chair:	Cecil Spear
Lay Leadership Team Chair:	Robbins Sims
District Superintendency Committee	Rev. Randy Woodham
Finance/Treasurer	Harold Faulkner
District Lay Leader:	George Mingeldorff
Communication:	Tori Johnston
Chair, Locations & Buildings:	Howard Adams

WITNESS:

Mission:	Dr. Edith Smith and Butch McPherson
Evangelism:	Ann Hinds and Rev. Grant Parker
Congregational Development:	Rev. Rusty Hutson
Directors of Lay Servant Ministries:	Rev. Elizabeth Whatley and Mrs. Pat Caylor
Disaster Response	Keith Foster
UMM District President:	Jerry Robinson
UMW District Representative:	Sally Ozan

At Large Members: Rev. Cooper Stinson	
Chair, Nominations and Personnel: Robbins Sims	
Young Adult Member	TBD
Youth Member	TBD
Conference Representative:	Rev. Neil McDavid
District Superintendent:	Rev. Robbins Sims

MONTGOMERY-PRATTVILLE

District Lay Leader and Core Team Chair	Mr. David Bowen
President, United Methodist Women	Ms. Cathy Givan
President, United Methodist Men	Mr. Mike Harris
District Committee on Ministry	Rev. Tony Hughes
District Disaster Response Coordinator	Rev. Michael Lawler
Chair, District Board of Trustees	Mr. Henry Chappell
Chair, District Board of Buildings and Locations	Mr. Bill Davis
Committee on Superintendency	Dr. Lawson Bryan
Discipleship	Rev. Jay Cooper
Missions	Rev. Rob West
Board of Church and Society	TBD
Advocacy & Racial Ethnic Ministries	Mrs. Carolyn Davis
Board of Higher Education & Campus Ministry	Rev. Charles Walters
District Communications	Mrs. Tori Johnston
United Methodist Youth	Mr. Hunter Gregg
Young Adult	Dr. Jay Robertson
Youth Ministry	Mr. Matt Langford

At-Large:

Mrs. Helen Edwards, Ms. Kerri Watson, Rev. Gillian Walters, Rev. Bessie Hamilton, Rev. Elvyn Hamilton, Rev. Brad Zimanek, Mr. Nexton Marshall, Dr. Suzanne Stringer	
Conference Representative	Ms. Susan Hunt
Administrative Assistant	Ashley Epler
District Treasurer	Mr. Brad Norris

Ex-Officio:

District Superintendent	Rev. John Brooks
-------------------------	------------------

PENSACOLA

Chairperson	Rev. Laura Weant
Conference Representative	Rev. Neil McDavid
District Adult Ministries	Rev. Mary Ann Gantt
District Children's Ministries	Rev. Paula Roane
District Community Ministries	Dr. James R. White
District Disability Concerns Advocate	Mrs. Berta Hurston
District Disaster Response Coordinator	Gene Schmidt
District Ethnic/Racial Ministries	Louise O'Bannon
District Lay Leader	Beverly Maddox
District Lay Servant Ministries Director	Bruce Knecht
District Missions Board	Duane Keck

District Missions Representative	Susan Bleiler
District Music Representative	Ben Drennan
District Superintendent	Rev. Jeremy Pridgeon
District UMM President	TBD
District UMW President	Joan Simmons
District Wesley Foundation Director	Rev. Stuart Worth
District Young Adult Ministries	Rev. Ashley Meyer
District Youth Ministries	Wayne Walker

ROLLS OF CONFERENCE MEMBERS

Lay Members to the 2014 Annual Conference

P - Present

Lay Members of Annual Conference by virtue of their position according to The 2012 Book of Discipline ¶602.4, ¶32:

Professing member elected by each charge: The lay members shall have been members of the United Methodist Church for the two years preceding their election and shall have been active participants in The United Methodist Church for at least four years preceding their election. See each district on the following pages.

Diaconal Ministers: Marjorie Byrd, Sally Granberry (P), Seth Granberry, Jr. (P), Ruth Penton (P), Dottie Rogers, Laurel Schmidt

Deaconesses - (Lay Women) under appointment within the bounds of the annual conference: Clara Ester (P), Susan Hunt (P)

Home Missioners - (Lay Men) under appointment within the bounds of the annual conference: No one

Conference President Of United Methodist Women: Betty Helms (P)

Conference President Of United Methodist Men: Frank Moore (P)

Conference Lay Leader: Steve Furr (P)

District Lay Leaders:

Baypines	Michael Ard	P
Demopolis	Billy Dozier	P
Dothan	Dan Deloney	P
Marianna/Panama City	Juddy Stephenson	P
Mobile	Clara Ester	P
Montgomery-Opelika	George Mingledorff	P
Montgomery-Prattville	David Bowen	P
Pensacola	Beverly Maddox	P

Conference Director of Lay Servant Ministries (¶32): Helen Edwards (P)

Conference Secretary of Global Ministries (if lay) (¶32): Susan Hunt (P)

President or equivalent of Conference Young Adult Organization: No one

President of Conference Youth Organization: No one

Chair of Annual Conference College Student Organization: No one

District Youth Members (age 12-17):

Baypines	VACANT	
Demopolis	Anthony Antonelli	P
Dothan	Shelby Solie	P
Marianna/Panama City	VACANT	
Mobile	Stephen Walker	P
Montgomery - Opelika	Joel Kirven	P
Montgomery - Prattville	VACANT	
Pensacola	VACANT	

District Young Adult Members (age 18-30):

Baypines	VACANT	
Demopolis	Slater Dozier	P
Dothan	Samantha Bullinger	P
Marianna/Panama City	VACANT	
Mobile	Ashley Tippit	P
Montgomery - Opelika	Lucas Tribble	P
Montgomery - Prattville	Jay Robertson	P
Pensacola	Hunter Bethea	P

Lay Members by virtue of their position according to Standing Rule 14 A:

Conference Secretary (if lay):

Additional Lay Members by virtue of their position if needed to balance clergy membership according to Standing Rule 14 B:

District Presidents of United Methodist Women:

Baypines	Peggy Cunningham	
Demopolis	Jean Creswell	
Dothan	Jolinda Strickland	P
Marianna/Panama City	Linda Hornsby	P
Mobile	Debbie Bell	P
Montgomery - Opelika	Sally Ozan	P
Montgomery - Prattville	Cathy Givan	
Pensacola	Joan Simmons	

District Presidents of United Methodist Men:

Baypines	Herman Harville	P
Demopolis	VACANT	
Dothan	VACANT	
Marianna/Panama City	VACANT	
Mobile	VACANT	
Montgomery - Opelika	Jerry Robinson	
Montgomery - Prattville	Nexton Marshall	
Pensacola	Arthur Frazier	P

Full-time lay workers on professional staff of the Conference Resource

Center: Frank Dunnewind (P), Susan Hunt (P), Mary Catherine Phillips (P), Martha Rovira (P)

Lay Members of the Conference Board of Ordained Ministry (excluding

ex-officio): Carol Jean Barrow, Robert (Bob) Colclough, John Croft, Wade Drinkard, Lynne Dunn, Frank Dunnewind, Jim Evans, Lea McLaughlin, J. Lee McPhearson, Lee Thigpen, Milam Turner III

Lay Members of the General and Jurisdictional Delegations in order of their elections followed by Jurisdictional Conference Alternates in order of their election:

Steve Furr (P), Dawn Hare (P), Gip Kingry (P), Beverly Maddox (P), Frank Dunnewind (P), Robert Powell (P), Pat Luna (P), Susan Hunt (P), Clara Ester (P), John Croft (P), Paulette Thompson (P), Edna Williams (P), Gene Floore (P), Helen Edwards (P), Harold Faulkner (P), Bill Hill (P)

Lay persons chairing CORE team boards, commissions, councils in the order listed in the CORE team organizational document and the at-large members of the CORE team (excluding ex-officio lay members):

Pat Caylor (P), Helen Edwards (P), Beebe Frederick (P), Steve Furr (P), Betty Helms (P), Harry Hodges (P), Beverly Maddox (P), Frank Moore (P), Barbara Sadler, June Thomason (P), James Wilcox, Shirley Woodie (P)

Lay Members of the Council on Finance and Administration (excluding

ex-officio): John Bullard (P), Lucinda Cannon, Frank Dunnewind (P), Mary Lynn Enfinger (P), Beebe Frederick (P), Willa Bing Harris, George Mingleedorff (P), Ronny Mobley, James Morrow (P)

Clergy and Lay Members of Annual Conference affiliated with campus ministries and Wesley Foundations according to The 2012 Book of Discipline ¶602.1(e):

Alabama State Wesley, Charity Starr (P), Auburn Wesley, VACANT, Troy Welsey, Jerrod Olmstead (P), Tuskegee Wesley, VACANT

At-Large Lay Members as needed to balance Clergy Members according to Standing Rule 14 B (8): See each district on following pages.**BAYPINES DISTRICT:***At-Large Members*

FIRST NAME	LAST NAME	ATTENDED
Jack	Cox	P
Maretta	Hammitte	
Stan	Joy	
Keron	Kyzar	P
Carol	McCracken	
Ann	Sasser	P
Mary Ann	Taylor	P
Jimmy	Tucker	P
Janet	Twitty	P
Joanne	Wermuth	P
Dorothy	White	
Susan	Whitfield	

BAYPINES DISTRICT

Professing Members elected by each charge

Alt = Alternate Lay Member

CHARGE	NAME	POSITION	ATTENDED
Andalusia	Amy Spurlin		P
Atmore	Totsie Mims	Alt	
Atmore	Laurie Moore		P
Bay Minette	Carol Jean Barrow		P
Bay Minette	Gail Stein	Alt	P
Bermuda/Owens Chapel	Bonnie Chandler		
Bermuda/Owens Chapel	Sarah Mixon	Alt	
Brewton	Barbara Comander		
Brewton	Ann Sasser	Alt	P
Canoe	Glenda Black	Alt	
Canoe	Joanne Bonds	Alt	
Castleberry/Baggetts Chapel	Patricia Baggett		
Castleberry/Baggetts Chapel	John W. Clark	Alt	
Castleberry/Baggetts Chapel	Bernice Taylor	Alt	
Castleberry/Baggetts Chapel	Jimmy Warren		
Coley Chapel	Verla Middleton	Alt	
Coley Chapel	Wendell Middleton		
Daphne	Amanda Johnston	Alt	P
Daphne	Jason Johnston		P
Daybreak	Martha Young		
Dozier/West End	Brenda Faison	Alt	
Dozier/West End	Jim Faison		
Dozier/West End	Robert Foshee, Jr.		P
Dozier/West End	Sam Lewis	Alt	
East Brewton/Douglas Chapel	Amy Beasley	Alt	
East Brewton/Douglas Chapel	Bernie Raines, Sr.		P
Evergreen First	John LawRobinson		P
Excel/Megargel	Mac McKinley		P
Excel/Megargel	Mary Guy	Alt	
Fairhope	Susan Caminiti	Alt	
Fairhope	Tony Caminiti	Alt	
Fairhope	Rene' McKnight		P
Fairhope	Len Turner		P
Flomaton/Annie Jones	Alvin Brantley	Alt	
Flomaton/Annie Jones	J. Cordelia Reaves		P
Floral/Christian Home/Hopewell	Betty Willis		P
Foley	Rachael Baker		P
Foley	GeraldineStiffler	Alt	P
Frisco City	Ellen Harrison	Alt	P
Frisco City	Gail Moore		P
Gulf Shores	Fran Clement	Alt	P
Gulf Shores	Tom Clement		P
Gulf Shores	Beth Gordon		P
Gulf Shores	Andrea Pattillo		P
Guy's Chapel/Lottie	Anne Edwards		P
Hamden Ridge/Belleville	Maria Holley	Alt	
Hamden Ridge/Belleville	Berniece Taylor	Alt	

BAYPINES DISTRICT:

CHARGE	NAME	POSITION	ATTENDED
Holly Grove/May Creek	Miles Ball	Alt	
Holly Grove/May Creek	Stephen Hacker		
Holly Grove/May Creek	Betty Weaver	Alt	
Jubilee Shores	Fay Hays		
Little Zion, Tensaw	A. C. Smith	Alt	
Little Zion, Tensaw	Major Tunstall		P
Loxley	Barbara Davis		P
Loxley	Maretta Hammitte	Alt	
Macedonia	Kelley Carter	Alt	P
Macedonia	Roger Moody		P
Marlow	Melissa Long	Alt	
Marlow	Julian McDonald	Alt	
Marlow	John Taylor		P
McRae Street/Bethel	Joan Johnson		
Memorial/Red Level	Robert Foshee, Jr.		
Memorial/Red Level	Diane Harris	Alt	
Memorial/Red Level	Sam Lewis	Alt	
Mexia	Thirl Fuqua		
Mexia	Nell Stanton	Alt	
Monroeville	Micheal Ard		P
Monroeville	Al Brewton	Alt	P
Monroeville	Sebrena Moncus	Alt	
Monroeville	Dan Wiggins		
Morgan's Chapel	Bonnie Donaldson	Alt	
Morgan's Chapel	Sue Harmon		P
Mt. Pleasant/Pine Orchard	Lewis Heaton		
Mt. Pleasant/Pine Orchard	Sarah Heaton	Alt	
Mt. Zion, East	John Clark, III		P
Mt. Zion, East	Ivey Jones	Alt	
Mt. Zion, East	Joe Livingston	Alt	
Mt. Zion, West/Centenary	Eugenia Crandall		
Mt. Zion, West/Centenary	Nelson Crandall	Alt	
Mt. Zion, West/Centenary	Betty Searcy	Alt	
Opp First	Dallis Henderson		
Opp First	Joan Pearce	Alt	
Orange Beach	Richard Gilbert		P
Perdido/Lottie	Larry Bryars		
Peterman/Pine Orchard	Alice Chandler		
Peterman/Pine Orchard	Tiney Chandler	Alt	
Pollard	John Buesing		
Pollard	Hugh White	Alt	
Providence	Robert Wermuth		P
Robertsdale	Daniel Barnhill	Alt	
Robertsdale	Eddie Wrenn		P
Rosinton	Herman Harville		P
Rosinton	Gloria Murphy	Alt	
San Pedro Mission	Heike Escobar		
Spanish Fort	Catherine Adkins		
Spanish Fort	Marie Galemore		P

BAYPINES DISTRICT:

CHARGE	NAME	POSITION	ATTEND
Spanish Fort	Susie Hale		
Sparta Hill	Ron Campbell		P
Sparta Hill	S. J. Ewing	Alt	
Springhill/Hartwood/Woodlawn	Cecil Chandler	Alt	
Springhill/Hartwood/Woodlawn	E. J. Tenny		
St. Paul, Bay Minette	Francis Forehand		
St. Paul, Bay Minette	Pete Wilkes	Alt	
St. Paul, Evergreen	Debra Hines	Alt	
St. Paul, Evergreen	Darlene McMillian		P
Stapleton	Richard Gaines		P
Stockton Charge	Ruth Sherrell		P
Summerdale	Tammy Atchison	Alt	
Summerdale	Linda Dixon		P
Uriah/Mineola	Bill Nipper		P
Uriah/Mineola	Lester Peavy	Alt	
Wallace	Sandra Harris	Alt	
Wallace	Doris Morris		

DEMOPOLIS DISTRICT:

At-Large Members

FIRST NAME	LAST NAME	ATTENDED
Rebecca	Baker	P
Pam	Burns	P
F. Lynn	Hamric	P
Barbara	Hundley	P
Roland	Hutchinson	P
Marion	McGee	P
Beverly S. K.	Sanders	P
Linda	Walters	P

Professing Members elected by each charge

Alt = Alternate Lay Member

CHARGE	NAME	POSITION	ATTEND
Brent	Mildred McGrew		
Brent	Peggy McGrew	Alt	P
Brent	Ruth Watts	Alt	
Brewersville	Ann Vaughan		
Butler First	Ellen Evans	Alt	
Butler First	Gayle McPhearson		
Camden/Canton Bend	Joe Little		P
Camden/Canton Bend	Malcolm Smith	Alt	
Camden/Canton Bend	Malcolm Smith	Alt	
Centreville	Mildred Benton		P
Choctaw-Washington Greater Parish	Wilson Dixon		
Choctaw-Washington Greater Parish	Kenneth Johnson	Alt	
Choctaw-Washington Greater Parish	Virginia Sikes		
Coffeeville	Jimmy Counselman		
Coffeeville	Anne Latham	Alt	
Demopolis First	Will Baker		P

DEMOPOLIS DISTRICT:

CHARGE	NAME	POSITION	ATTEND
Demopolis First	Wade Drinkard	Alt	
East Clarke Circuit	Nina Bowerman	Alt	
East Clarke Circuit	Deanna Overstreet		
Eutaw	Connie Nelson		P
Gainesville	Melanie McLelland	Alt	
Gastonburg	Robin Barnes		
Gastonburg	Isabel Hardy	Alt	
Gastonburg	John Warren	Alt	
Geiger Circuit	Carolyn Dailey	Alt	
Geiger Circuit	Jerry Jones		
Geiger First	Frank Boyd		
Geiger First	Charles Leverett	Alt	
Greensboro First	Jess Burns		P
Greensboro First	Pam Burns	Alt	P
Grove Hill	Carolyn Daffin	Alt	
Grove Hill	Jackie Garrick		P
Heiberger	Tommy Bamberg	Alt	
Heiberger	Debbi Boone		P
Heiberger	Franco Crocker	Alt	
Jackson First	Ken Hundley, Sr.		P
Linden / Jefferson	Frank Dunn	Alt	
Linden / Jefferson	Sid Dunn	Alt	
Linden / Jefferson	Jamie Walters		P
Lisman/Pennington Circuit	Jimmy Allen	Alt	
Lisman/Pennington Circuit	Linda Baxter		
Lisman/Pennington Circuit	Steven Fendley	Alt	
Lisman/Pennington Circuit	E. T. Rolison, Jr.		
Livingston	David Hawley	Alt	
Livingston	Kirk Knight	Alt	
Livingston	Beth Russell		P
Marion	John Anderson		P
Marion	Jim Barnes	Alt	
Marion Circuit	William L. Sanders		P
McCann's	Roland Hutchinson	Alt	P
McCann's	Sandra Hutchinson		P
Melvin	Lynne Adams	Alt	
Melvin	Jennifer Embrey		
Moundville	David Hollis	Alt	
Moundville	Tommy Martin		
Moundville	Sonny Ryan	Alt	
Mount Hermon	Wilma McVay		P
Mount Hermon	Tim Smith	Alt	
Mt. Carmel	Laura Johnson		
Oak Grove Circuit	Natoshia Heard		P
Oak Grove Circuit	Walta Mae Kennie	Alt	
Payne Chapel	Nedra Goodwin	Alt	
Payne Chapel	Zan Lewis		
Pine Hill Circuit	Kennon Agee		P
Pine Hill Circuit	Margaret Agee	Alt	

DEMOPOLIS DISTRICT:

CHARGE	NAME	POSITION	ATTEND
Pine Hill Circuit	Tutti Johnson	Alt	
South Clarke Circuit	Raymond Bedwell, Jr.		
South Clarke Circuit	Robert Hutto	Alt	
St. Matthew / Jackson Chapel	Lekeitha Bryant		
St. Matthew / Jackson Chapel	Rolonda Burks	Alt	
St. Matthew / Jackson Chapel	Cynthia Smith	Alt	
St. Paul / St. Mary	Emma Jackson		
St. Paul / St. Mary	Bennie Williams	Alt	
Sweet Water	Celia Etheridge		
Sweet Water	Henry Morgan	Alt	
Thomaston	Brandy Cole		P
Thomasville	Kim Harvell	Alt	
Thomasville	Shirley Hodges		P
Union Circuit	Toice Goodson		P
Union Circuit	James Morrow	Alt	P
Uniontown	Aubrey Barton	Alt	
Uniontown	Paul Owens		
Wesley Chapel (2485)	Gene Etheredge		
Wesley Chapel (2485)	Jeff Etheredge	Alt	
Wesley Chapel / St. Paul	Cheryl McGrew	Alt	
Wesley Chapel / St. Paul	Ivnell Tyson		P
York / Cokes Chapel	Thomas Allen Green	Alt	
York / Cokes Chapel	Fredy Reeves		P

DOTHAN DISTRICT:

At-Large Members

FIRST NAME	LAST NAME	ATTENDED
Angie	Barefield	P
Barbara	Deloney	P
Lynn	Fincher	P
Geraldine	Henderson	P
Earl	Hyers	
Barbara	Marshall	P
Rita	Moore	P
Billy	Outlaw	P
Jennifer	Rezek	P
Salli	Rogers	P
Dale	Saliba	P
Fred	Saliba	P
Kay	Wingate	P

Professing Members elected by each charge

Alt = Alternate Lay Member

CHARGE	NAME	POSITION	ATTEND
Abbeville	Marilyn Skipper		P
Adams Chapel/Texasville	Albert Adams		P
Adams Chapel/Texasville	Anne Adams	Alt	
Asbury (Ozark)	Shirley Hughes	Alt	P
Asbury (Ozark)	Sterling Hughes		P

DOTHAN DISTRICT:

CHARGE	NAME	POSITION	ATTEND
Bethel	Jason Hughes		
Big Creek/Madrid	Edna Boone	Alt	
Big Creek/Madrid	Pauline Cobb		
Black	Jean Strickland		
Black	T. O. Tanton	Alt	
Browns	Mike Cole		
Center Ridge/ Sardis	Angie McWhorter	Alt	
Clayton/Street Memorial	Ed Parrish		
Clayton/Street Memorial	Jimmie Smith	Alt	
Clopton-Edwin	William Covington		
Cloverdale	Carol Lero	Alt	
Cloverdale	Forest Lero		
Coffee Springs	Becky Holmes		
Columbia	Gwen Reeder		
Cottonwood	Margaret Smith		P
Covenant	Mark Dunning		P
Covenant	Melissa Jackson		P
Daleville	Debi Corbett		P
Daleville	Rita Moore	Alt	P
Denton Road	Tipton Massey		
Dothan First	Jerry Adkinson	Alt	
Dothan First	Judy Kingry		P
Dothan First	Elene Powell		P
Dothan First	Allyce Read		P
Dothan First	Joe Read		P
Elba/Ham	jo greer	Alt	
Elba/Ham	Edwin Kelley		P
Enterprise	Rex Bynum		P
Enterprise	John Fergus		P
Enterprise	Sue Gullo	Alt	
Enterprise	Conrad Stemple	Alt	
Enterprise	Carolyn Vickers	Alt	P
Enterprise	Wendy Zeller		P
Epworth	Jerry Anglin	Alt	
Epworth	Kenneth Hutto		
Eufaula First	Toni Houston	Alt	
Eufaula First	Cynthia Lee		P
Geneva First/Pleasant Ridge	Valinda Lolley		P
Grace Park	James "Buddy" Stewart		
Greystone	Bob Schamp		P
Grimes	Jerrell Helms	Alt	
Grimes	Jerrell Helms		
Haleburg/Napier Field	Gelette Payne		P
Hartford First	Nancy Isaak	Alt	P
Hartford First	Beverly Tindell		P
Harvest	Tyrone Johnson		P
Harvest	Tom West		P
Headland	Yvonne Davis		P
Headland	Brenda Mullins	Alt	

DOTHAN DISTRICT:

CHARGE	NAME	POSITION	ATTEND
Heritage	Jerry Rhine		P
Heritage	Ralph Wright	Alt	
Highland Park	Elaine Boyd		P
Kinston/Lime Springs	Coy Patterson	Alt	
Kinston/Lime Springs	Mandy Patterson		P
Kinston/Lime Springs	Dianne Reid		
Liberty	Esker Harrison	Alt	
Liberty	Al Lott		P
Louisville	Dent Richards		P
Magnolia/Post Oak	Glenda Childers		
Midland City	Ronnie Williams		
Midway Circuit	Evon Belflower		P
Mt. Carmel/Echo	Diana Blankenship		P
Mt. Hebron/Winslette Chapel	Joel Alberson		P
Mt. Hebron/Winslette Chapel	Ruby Beasley	Alt	
Mt. Hebron/Winslette Chapel	Mary Gilley	Alt	
Mt. Zion	Ed Hughes		
New Brockton	Leon Holiday		P
Newton/Mabson	Margie Outlaw		P
Oak Grove	Bobby Enfinger		
Oak Grove	Frank Godzak	Alt	
Oak Grove	Peggy Strickland	Alt	
Old Center	Sherrill Singleton		P
Old Center	Cory Trawick	Alt	
Ozark First	Frank Estes		P
Ozark First	Roberta Hyers	Alt	
Ozark First	Gene Mitchell		
Pinckard	Joyce Stapleton		P
Piney Grove	David DePriest		P
Piney Grove	Chuck Barthlemess		P
Piney Grove	Frankie Brathlemess	Alt	
Piney Grove/Corner Creek	Beth Bowdin		
Piney Grove/Corner Creek	Louie Hendrix		P
Piney Grove/Corner Creek	Kate Strickland	Alt	
Pleasant Grove	Marlinda Phillips	Alt	
Pleasant Grove	Jimmie Watford		
Pleasant Hill	Linda Arledge		P
Pleasant Hill	Quincey Sullivant	Alt	
Pleasant Ridge (3310)	Jackie Howell		P
Pleasant Ridge/Ariton	Larry Ezell		
Pleasant Ridge/Ariton	Linda Teal	Alt	
Pondtown	Dennis Brunson	Alt	
Pondtown	Adger Thomas		
Providence	Clyde Bloodworth	Alt	
Providence	Archie Howell		P
Rocky Creek	Donald Hicks		
Rocky Mount	Jolene Gothard		P
Rocky Mount	Florine Griffin	Alt	
Samson	Robert Mickelsen	Alt	

DOTHAN DISTRICT:

CHARGE	NAME	POSITION	ATTEND
Samson	Eric Stromenger		P
Skipperville/Clio	William Baker		P
Slocomb/Hurricane	Lyndle Wright		P
Slocomb/Hurricane	Martha Wright	Alt	
St. Luke (Enterprise)	Dwight Adams	Alt	
St. Luke (Enterprise)	Dane Pridgen		P
St. Paul, Enterprise	Bessie Kelley	Alt	
St. Paul/Tabernacle	Ken Johnson	Alt	
St. Paul/Tabernacle	Penelope Johnson		P
St. Paul/Tabernacle	Perry Sorrell	Alt	
Sylvan Grove	Martha Woodham		P
Tabernacle	Robert Roth		P
Taylor	Barbie Daly	Alt	
Taylor	Ken Daly		
Washington Street	Walter Clayton		
Webb	Kathryn Nell King		
Wesley Chapel (3420)	Sandra Beard	Alt	
Wesley Chapel (3420)	Dorothy Sutton		
Wesley Chapel (3425)	Kenny Griffin	Alt	
Wesley Chapel (3425)	Joy McCormick		P
Wesley Chapel (3425)	Lisa Whitaker	Alt	
Westside	Louie Hendrix		P
Westview Heights	Carol Chancey		
Westview Heights	Charlene Parish	Alt	
White Oak	Amelia Skipper		P

MARIANNA/PANAMA DISTRICT:*At-Large Members*

FIRST NAME	LAST NAME	ATTENDED
Brad	Burke	
Angel	Diaz	
Karen	Fillman	P
Dick	Hall	
Doris	Hast	
Vivian	Juarez	
Jim	Luther	
Eva	Mason	P
Glenn	McEntyre	
Mary Jo	Morton	P
Pete	Oliver	P
Melanie	Woodrow	

Professing Members elected by each charge

Alt = Alternate Lay Member

CHARGE	NAME	POSITION	ATTEND
Alaqua/Red Bay	Tyrone Cosson		P
Aldersgate (Panama City)	Dale Tate		
Altha	Steve Ashmore	Alt	
Altha	Sandra Batson		P

MARIANNA/PANAMA CITY DISTRICT:

CHARGE	NAME	POSITION	ATTEND
Bascom	John Alter	Alt	
Bascom	Linda Smith		
Bethlehem	Joe Wilson		
Black Creek	Elmer Faulk		
Blountstown	Donna Corbin	Alt	
Blountstown	Pam Hand		P
Bonifay	Janis Johnson		P
Bruce	Ann Tucker		
Bruce	Chuck Tucker	Alt	
Callaway	Ginny Angell	Alt	
Callaway	Robert Bruce		
Cedar Grove	Marie Yates		
Center Ridge	James Cook		
Chipley	Glenn McEntyre	Alt	
Chipley	Tara Sanders		P
Choctaw Beach	Jeff Duval		P
Choctaw Beach	Gaynelle Newton	Alt	
Cottdonale	Sara Edge		
Cottdonale	Brenda Tice	Alt	
Cypress	Peggy Miller		
DeFuniak Springs First	Howard Rinker		
DeFuniak Springs First	LaJuana Rinker	Alt	
East Mt. Zion/Springhill	Marie Register	Alt	
East Mt. Zion/Springhill	Debbie Taylor		
Emmaus	Wiley Cobb	Alt	
Emmaus	Don McManus		
Forest Park	Arlene Devereaux	Alt	
Forest Park	Matt Meredith	Alt	
Forest Park	John Moneyham		P
Forest Park	Dex Pate	Alt	P
Forest Park	Gene Zweigle		P
Freeport	Annie Shaw		
Freeport	Peggy Smith	Alt	
Good News	Randy Brooke	Alt	
Good News	Jason Daniel		
Good News	Dick Pollock	Alt	
Grace/Compass Lake	JoAnn Turner		
Graceville	Geraldine DeFelix		P
Graceville	Pat Pelham	Alt	
Graceville	Roy Watford	Alt	
Greenwood	Nancy Biesnecker		
Gulfview	Virginia Lindley		P
Gulfview	Melanie Woodrow	Alt	
Hiland Park	Marjorie Vassie		
Honeyville	Raymond Atchison		
Honeyville	Eva Sires	Alt	
Lynn Haven	Bill Byrd		
Lynn Haven	Candace Keller		P
Lynn Haven	Jim Luther	Alt	
Lynn Haven	Ron Penton		P

MARIANNA/PANAMA CITY DISTRICT:

CHARGE	NAME	POSITION	ATTEND
Lynn Haven	Doug Silver	Alt	
Malone/Friendship	Katie Jones		
Marianna First	Tamara Hudson	Alt	
Marianna First	Steve Jacobs		P
Mexico Beach	Frank Healy		
New Hope	Lucretia Biddle	Alt	
New Hope	Linda Marshall		
New Vision / Lakeview	Sue Brandt	Alt	
New Vision / Lakeview	Dorothy Maggard		
New Vision / Lakeview	Tulita Owen		
Orange Hill	Margie Gramling		
Panama City First	Robert Fleming III		
Panama City First	Bobby Johnson		P
Parker	Jeff Anderson		P
Parker	Bob King	Alt	
Point Washington First	Ernest Gehrdes		P
Point Washington First	Carol Harry	Alt	
Ponce de Leon	Judy Andrews		
Poplar Head/Darlington	Ruth Fuller		
Poplar Head/Darlington	Stephanie Todd	Alt	
Port St. Joe First	Martha Sanborn		
Port St. Joe First	Sandra Taunton	Alt	P
Portland	Johnnie Jones	Alt	
Portland	George McMillan		
Red Hill	Roger Whitaker		
Red Hill	Danny Wilkins	Alt	
Salem	Carolyn Jordan		
Salem	Leatha Marell	Alt	
Shady Grove/Grand Ridge	Isa McClellan	Alt	
Shady Grove/Grand Ridge	Randall Tyre		P
Sneads First	Gene Roberts	Alt	
Sneads First	Ann Shepard		P
Springfield	Deval Russell		
St. Andrew (Panama City)	Linda Hornsby	Alt	P
St. Andrew (Panama City)	Winn Marsh		P
Trinity (4330)	Carla Hanson	Alt	
Trinity (4330)	Wayne McLeod		P
Vernon/Otter Creek	Rhonda Dickinson		
Vernon/Otter Creek	Jerry Haviland	Alt	
Wesley Memorial	Evelyn Fahie	Alt	
Wesley Memorial	Cindy Stone		
Wewahitchka First	Rhonda Pridgeon		
Williams Memorial	Ann McClellan	Alt	
Williams Memorial	Margaret Williamson		
Woodlawn	Bob Gilbert		P
Woodlawn	Clara Gilbert	Alt	P
Woodlawn	Bill Mayo		P

MOBILE DISTRICT:

At-Large Members

FIRST NAME	LAST NAME	ATTENDED
Jamie	Blake	P
Jeroy	Carroll	P
Guthrie	Childs	
Bob	Ewbank	P
Don	Gresham	
Tripp	Gulledge	
FIRST NAME	LAST NAME	ATTENDED
Zella	Jackson	P
Johnny	Peters	P
Mike	Rollins	P
Charles	Russell	
Dan	Williams	

Professing Members elected by each charge

Alt = Alternate Lay Member

CHARGE	NAME	POSITION	ATTEND
Aldersgate	Vickie Marks		
Aldersgate	Jeanette Weaver	Alt	
Ashland Place	Zalma Chitty	Alt	
Ashland Place	Rose Johnson	Alt	
Ashland Place	Kathy McMaken		
Ashland Place	Jeff Sessions		
Barlow	Lyn Stokley	Alt	
Barlow	Melanie Stokley		
Bayou La Batre	Ann Graham	Alt	
Bayou La Batre	Janie Mallett	Alt	
Bayou La Batre	Rita Seaman		
Bethel	Richard Dorman		
Chatom	Yvonne Hubbard	Alt	
Chatom	Kim Miller		P
Chickasaw	Ed Greene		P
Chickasaw	Tom Williams	Alt	
Christ	Lee Hall	Alt	
Christ	Dianne Irby		P
Christ	Susan McRae		P
Christ	Lori Roach	Alt	
Christ	Marshall Tew		P
Christ	Bill Woods		P
Christ	Pat Woods		P
Citronelle	Amy Merritt	Alt	
Citronelle	Janice Ross		P
Coden	Ramona McBride		
Coden	Linda Ann Radcliff	Alt	
Crawford	James Matthews	Alt	
Crawford	Sylvia Morris		
Creola	Terry Early		P
Creola	Becky Reeves	Alt	
Dauphin Island	Catherine Hieronymus		

MOBILE DISTRICT:

CHARGE	NAME	POSITION	ATTEND
Dauphin Island	Suzanne Jackson	Alt	
Dauphin Way	Mark Berte		P
Dauphin Way	Lynn Byrd		
Dauphin Way	Richard Cross		
Dauphin Way	Sarah Cross	Alt	
Dauphin Way	Ginger Ready	Alt	P
Dauphin Way	Larry Ready		P
Deer Park	Jeanette Boone		
Deer Park	Donna Kay Tucker	Alt	
Ebenezer	Becky Griffith		P
Ebenezer	Emory Mosley, Jr.	Alt	
Epworth / Fruitdale	Ben Owens	Alt	
Epworth / Fruitdale	Paula Owens		
Forest Hill	Jimmy Hammond		
Forest Hill	Amy Hewes	Alt	
Georgetown-Chunchula	Loretta Dean		P
Government Street	Angie Gulledege	Alt	
Government Street	Eads Russ		
Grace	Beverly Smith		
Grace	Renee Smith	Alt	
Grand Bay First	Joel Huffman		P
Grand Bay First	Vicki Huffman	Alt	
Kingswood	Ken Harris	Alt	
Kingswood	Janean McCawley		P
Midway	Kim Goldman		
Midway	Chad Warrick	Alt	
Minerva	Jonathan Gunn		
Minerva	Marvin Gunn	Alt	
Mt. Vernon / McIntosh	Penny Lane	Alt	
Mt. Vernon / McIntosh	Nora Taylor		
New Hope	John Hempel	Alt	
New Hope	Tyler Murray		
New Life	Griffin Shreves		
New Life	LaDonn Van Erman	Alt	P
Pine Grove	Richmond Pearson		P
Pine Grove	Daniel Powell	Alt	
Saraland	Diane Bailey	Alt	P
Saraland	Joyce Boshell		P
Satsuma/Calvert	Elouise Downey	Alt	
Satsuma/Calvert	Lesa Hartley	Alt	
Satsuma/Calvert	Robert (Bob) Mathews		
Satsuma/Calvert	Andy Merchant	Alt	
Sims Chapel	Cathy Clarke	Alt	
Sims Chapel	Dan Clarke	Alt	
Sims Chapel	Robert Mixon		
South Brookley	Beth Hopper		P
South Brookley	Jimmy Hopper	Alt	P
Spring Hill Avenue	Lydia Edmonds	Alt	
Spring Hill Avenue	Janice Small		P

MOBILE DISTRICT:

CHARGE	NAME	POSITION	ATTEND
St. John/ The Grace Place	Celeste Eubanks		P
St. John/ The Grace Place	Glenys Mason	Alt	
St. John/ The Grace Place	Juan Torres		P
St. John/ The Grace Place	Alcira Velasques	Alt	
St. Mark	Betty Ewbank		P
St. Mark	Martha Wood	Alt	
Sunflower	David Blankenship	Alt	
Sunflower	Gene Harrell, III		
Tanner Williams	alan Middleton		
Tanner Williams	Joyce Middleton	Alt	
Tanner Williams	Alan Williams		P
Tanner Williams	Guy Williams	Alt	
Theodore First	Shirley Hosea	Alt	
Theodore First	Linda Williams		
Theodore/Irvington	Sharon Bolinger		P
Theodore/Irvington	Tina Nelson	Alt	P
Theodore/Irvington	Martha Teasley	Alt	
Toulminville-Warren Street	Dorothy Booker	Alt	
Toulminville-Warren Street	Curtis Horton		P
Trinity	Frances Wiley	Alt	
Trinity	Jerry Wiley		P
West Side	Edna Hale	Alt	
West Side	Lex Lawrence		P
West Side	Charlotte Toomey	Alt	P
Whistler/West Wilmer	Rennie Parker		
Whistler/West Wilmer	Ruth Ragland	Alt	
Wilmer	Jennifer Baumgarten		P
Zirlott Road	Pearl Megginson		P
Zirlott Road	Dustin Nolan	Alt	
Zirlott Road	David Woolverton	Alt	

MONTGOMERY-OPELIKA DISTRICT:

At-Large Members

FIRST NAME	LAST NAME	ATTENDED
Doug	Barfield	P
Joyce	Carter-Hill	P
Richard	Coreno	
Russ	Dunman	P
Ashley	Epler	P
Ann	Hinds	P
Julia Payne	Norton	P
Dana	Persells	P
Wade	Segrest	P
Sharon	Shirley	P

Professing Members elected by each charge

Alt = Alternate Lay Member

CHARGE	NAME	POSITION	ATTEND
Aldersgate	Harold Adair		P

MONTGOMERY-OPELIKA DISTRICT:

CHARGE	NAME	POSITION	ATTEND
Aldersgate	Barbara Boland		P
Aldersgate	Mary Ellis	Alt	P
Aldersgate	Sonny Ellis	Alt	P
Aldersgate	Ronnie Watkins		P
Aldersgate	Brenda Wheat		P
Alexandria	Johnny Rudd		P
Alexandria	Nancy Rudd	Alt	P
Antioch/Roxana	Dot Webster	Alt	
Antioch/Roxana	Kenneth Young		
Auburn	Carolyn Carr	Alt	P
Auburn	Ray Cavender	Alt	
Auburn	Butch Foster		P
Auburn	John Klepac	Alt	P
Auburn	Emily Lacy		P
Auburn	Deborah McCord		P
Auburn	Jack Smith	Alt	
Auburn	Linda Tigney		P
Auburn Wesley Cooperative Parish	Delores Butts	Alt	
Auburn Wesley Cooperative Parish	Janet Deutsch	Alt	
Auburn Wesley Cooperative Parish	Glenda Logue	Alt	
Auburn Wesley Cooperative Parish	Crystal Rogers	Alt	
Auburn Wesley Cooperative Parish	Tommy Waldrop		
Beulah	Elizabeth Andress		P
Beulah	Debbie Hendrix	Alt	
Bowen/Tuskegee First	Donna Davis	Alt	P
Bowen/Tuskegee First	Edna L. Williams		P
Bradford's Chapel	Rebecca Hollingsworth		P
Bradford's Chapel	Wade Segrest	Alt	P
Brantley/Brunson Chapel	Joan Johnson		
Brundidge	Lawrence Bowden		P
Brundidge	Don Renfroe	Alt	
Campground/Rutledge	Billy Carl Turner	Alt	P
Center Ridge Center Ridge, Chestnut Grove	Ovie Dee Grimes	Alt	
Center Ridge Center Ridge, Chestnut Grove	Michael Rountree		
Cornerstone	Michael Moore	Alt	
Cornerstone	Michael Moore		
Cornerstone	Lamar Nichols		
Crawford/Hillside	Dagmar Christensen	Alt	P
Crawford/Hillside	JoAnne C. Laney	Alt	P
Crawford/Hillside	Dianne Pope		
Epworth	Sandra Arnold		P
Epworth	Becky Coreno	Alt	
Fitzpatrick	Frances Rutland	Alt	
Fitzpatrick	Jeff Seymour		P
Frazer Memorial	Michael Dietvorst		P
Frazer Memorial	Jonathan Drisko		
Frazer Memorial	Jack Fowler	Alt	
Frazer Memorial	Richard Garnett		P
Frazer Memorial	Andy Harris		P

MONTGOMERY-OPELIKA DISTRICT:

CHARGE	NAME	POSITION	ATTEND
Frazer Memorial	Mike Henig	Alt	
Frazer Memorial	Loette Lee		P
Frazer Memorial	Doug Lunsford	Alt	
Frazer Memorial	Walter Nanney		P
Frazer Memorial	Benny Nolen		
Frazer Memorial	Frank Snowden	Alt	
Frazer Memorial	Braxton Webb		P
Glenwood	Martha Dickey	Alt	
Glenwood	Bill Knight		P
Goshen Charge	Kenneth Marler		
Goshen Charge	Kenneth Marler		
Goshen Charge	Kenneth Marler		P
Goshen Charge	Keith Snyder	Alt	
Goshen Charge	Keith Snyder	Alt	
Grace	Charlotte Hughes		P
Hatchechubbee/Pittsview	Becky Holmes	Alt	
Hatchechubbee/Pittsview	Dorothy Hyder		P
Hills Chapel	Charles Parker		
Hopewell, Hwy 82/Mt. Hilliard	Bill Harding	Alt	
Hopewell, Hwy 82/Mt. Hilliard	Joyce Mitchell		P
Hurtsboro/Fort Davis	Martha Persons	Alt	
Hurtsboro/Fort Davis	Kimbi Skelton	Alt	
Hurtsboro/Fort Davis	Flora Upshaw		P
Lee Circuit	Jeanette Herndon	Alt	
Lee Circuit	Carolyn McConnell		P
Lee Circuit	Morris Oliver	Alt	
Liberty	Debra Dillard		P
Liberty	Bobby Watkins	Alt	
Live Oak	Linda Burt	Alt	
Live Oak	Bonnie Trotter		
Live Oak	Raymond Trotter	Alt	
Luverne	Beth Brown		P
Luverne	Paul Nichols	Alt	
Luverne	Ruby Nichols	Alt	
Mount Carmel	Warren Shirley		
Mount Carmel	Dan Singleton	Alt	
Mt. Zion	Jeannie Boehmler	Alt	
Mt. Zion	Jim Gibson		
Mt. Zion	Cynthia Smith	Alt	
Murphy's Chapel	June Headrick		P
Murphy's Chapel	Mary Helms	Alt	
Murphy's Chapel	Charlotte Stewart	Alt	
Neal's Chapel	Edna Cope	Alt	
Neal's Chapel	Mary Ann Sheppard		P
New Prospect/Pentecost	Jackie Brown	Alt	
New Prospect/Pentecost	Harlan Burton		P
New Prospect/Pentecost	Jim Taylor	Alt	
Notasulga	April Harris		
Oak Grove/Shady Grove	Deborah Davis		P

MONTGOMERY-OPELIKA DISTRICT:

CHARGE	NAME	POSITION	ATTEND
Oak Grove/Shady Grove	Bill Flinn	Alt	
Oak Grove/Shady Grove	Jewell Griffin	Alt	
Opelika First	Charles Bush		P
Opelika First	Lorene Paschal		P
Opelika First	Wallace Paschal		P
Opelika First	Matt York		P
Park Memorial	Randy Hale	Alt	
Park Memorial	William Jinright		P
Petrey	Jill King		
Petrey	Phillip Swindle	Alt	
Phenix City First	Tony Butler	Alt	
Phenix City First	Robbie Rives	Alt	
Phenix City First	Williams Smith		P
Ramer	Don Donohoo		P
Salem Circuit	Charlotte Dunn		
Sardis	Tim Gordon		
Sardis	Kasey Ray	Alt	
Seale	Mike Corcoran	Alt	
Seale	Kathryn Jenkins		
Seale	Cindy Witsell	Alt	
St. James	Barbara Fowler		P
St. James	Darrell Pearson	Alt	P
St. James	Linda Pearson		P
St. Paul, Opelika	William Foreman	Alt	
St. Paul, Opelika	Mary Thornton		P
St. Paul, Union Springs	Carolyn Dowdell	Alt	P
St. Paul, Union Springs	Gatra Wiggins	Alt	P
St. Paul, Union Springs	Gatra Wiggins		P
Summerville	Ruth Ann Powers	Alt	P
Summerville	Ruth Ann Powers		P
The Lord's Church of Montgomery	Young Kim		P
Trinity, Opelika	Ernestine Cooksey		P
Trinity, Opelika	Leon Cooksey		P
Trinity, Opelika	Hellon Pitchford	Alt	
Trinity, Opelika	Marion Van Cure	Alt	
Trinity, Opelika	Rick Wheatley		P
Trinity, Phenix City	Sydney Caldwell		P
Trinity, Phenix City	Audrey Walters	Alt	P
Troy First	Jack Rainey		P
Troy First	Sandra Smith	Alt	
Union	John Mask		P
Union	Myra Nelson	Alt	
Union Hill/Tennille	Andy Chance	Alt	
Union Hill/Tennille	John Johnston		
Union Hill/Tennille	Ron Raulerson	Alt	
Union Hill/Tennille	Pat Warren	Alt	
Union Springs	Nathan Dickson		P
Union Springs	Jean Lazarus	Alt	
Watoola	Jean Roberts	Alt	

MONTGOMERY-OPELIKA DISTRICT:

CHARGE	NAME	POSITION	ATTEND
Watoola	Cordelia Walker		P
Wesley Memorial	Furrel Bailey		P
Wesley Memorial	Charles Pugh	Alt	
Williams Chapel	Steve Carter	Alt	
Williams Chapel	Rayvon Graham	Alt	
Williams Chapel	John Shipman	Alt	
Williams Chapel/Society Hill	Mary Beth Griggs	Alt	
Williams Chapel/Society Hill	John Sistrunk		
Williams Chapel/Society Hill	Joyce Sistrunk	Alt	
Woodland	Hamer Phillips	Alt	
Woodland	Summer Rice		
Woodland	Bill Younkin		P
Zion Fellowship	Sharon Hardy		P

MONTGOMERY-PRATTVILLE DISTRICT:

At-Large Members

FIRST NAME	LAST NAME	ATTENDED
William	Boartfield	P
Reda	Brooks	
Ken	Carrick	P
Stephen	Deloney	P
Virginia	Kagoro	P
Jeannie	Kelly	P
Lynn	Kopp	P
Peggy	Lawler	P
Brad	Norris	P
Jared	Parker	
Terri	Sasser	P
Gloria	Wilson	P
Marilyn	Zeigler	P

Professing Members elected by each charge

Alt = Alternate Lay Member

CHARGE	NAME	POSITION	ATTEND
Autaugaville UMC	Charles Turner		P
Barrett Road, Marion Junction, Orrville, Center Chapel	Rachel Baggerly	Alt	
Barrett Road, Marion Junction, Orrville, Center Chapel	Kay Foster		P
Barrett Road, Marion Junction, Orrville, Center Chapel	Rhonda Parr	Alt	
Benson-Bethel Charge	Edwin Lane	Alt	
Benson-Bethel Charge	Vickie Lane		P
Booth	Wanda Farris		
Booth	Jean Rimmer	Alt	P
Boylston	Jane Ennis	Alt	
Boylston	Ruby Nell Goodman		P
Burkville Memorial	Bobby Brooks	Alt	
Burkville Memorial	Richard Thompson		
Cain's Chapel	Paul Fuller		P
Cain's Chapel	Brock Holt	Alt	
Cameron's Chapel/Oakey Streak/Vera Cruz	Sharon Holmes		P

MONTGOMERY-PRATTILLE DISTRICT:

CHARGE	NAME	POSITION	ATTEND
Cameron's Chapel/Oakey Streak/Vera Cruz	LaRue Kelsoe	Alt	
Capitol Heights	Barbara Henkel	Alt	
Capitol Heights	Iris McGehee		P
Church Street	Martha Jackson	Alt	
Church Street	Randy Lovelady		P
Clanton First	Dan Nolen		P
Clanton First	Louie Bentley		
Clanton First	Constantino Nicasio		
Clanton First	Delmer Owens	Alt	P
Cox Chapel Charge	Marvin Warren		P
Dalraida	Jason Gregg	Alt	
Dalraida	Jeanine Parker		P
East Tallassee	Linda Patrick	Alt	P
East Tallassee	Marion Patrick		P
Eclectic	Carole Lanier		P
Eclectic	Jerry Goodwin	Alt	
Elmore	Deb Tinsdale	Alt	
Elmore	Mary Jo Gibbs		P
Fairview	Walt Linch		P
Fairview	Frances Wood	Alt	
Forest Home/Liberty/Oak Grove/Providence	Helen Till	Alt	
Forest Home/Liberty/Oak Grove/Providence	Mary Till	Alt	
Fort Deposit/Oak Grove	Diane Carlson		
Fort Deposit/Oak Grove	Mary Edwards	Alt	
Friendship/Wesley Chapel	Rosanna Jones		
Friendship/Wesley Chapel	Kenneth Sipper	Alt	
Georgiana First/Oak Grove	Keith Kollins	Alt	
Greenville First	Johnny Autrey	Alt	
Greenville First	Tom Crenshaw		P
Harmony	Bill Shaw		
Hope Hull	Richard Ellington	Alt	
Hope Hull	Donna Salyer		
Ivy Creek/Mt. Zion	Jennifer Williams	Alt	
Ivy Creek/Mt. Zion	Jennifer Williams		
Ivy Creek/Mt. Zion	Linda Williams	Alt	P
Ivy Creek/Mt. Zion	Linda Williams		P
Lime Springs	Dana Moore	Alt	
Lime Springs	Jamie Moore		
Locust Bluff	Gloria S. Stoudemire	Alt	
Locust Bluff	Ernestine Tyus	Alt	
Locust Bluff	Willie Frances Parker		P
Lowndesboro Charge	Dwight Julian	Alt	
Lowndesboro Charge	Lora Ward		P
Maplesville UMC	Ed Higginbotham		
Maplesville UMC	Mary Ellen Higginbotham	Alt	
McKenzie	Harold Davis		
McKenzie	Albert Fannin	Alt	
McKenzie	Stacy McCartney	Alt	
Memorial	Lynn Kopp		P

MONTGOMERY-PRATTVILLE DISTRICT:

CHARGE	NAME	POSITION	ATTEND
Memorial	Charles Usrey	Alt	
Metropolitan	Catherine Hamilton	Alt	P
Metropolitan	Catherine Hamilton		P
Millbrook First	Tammy Gibson	Alt	
Millbrook First	Richard Bowman		P
Montgomery First	Henry Chappell		P
Montgomery First	Bill Dunaway		P
Montgomery First	Bill Richardson	Alt	
Montgomery First	Seth Gowan		P
Montgomery First	Hope Hicks	Alt	
Montgomery First	Karen Parker	Alt	
Montgomery First	Neal Westbrook		P
Mt. Nebo/Pleasant Grove	William Cleckler		
Mt. Nebo/Pleasant Grove	Doris Moore	Alt	
Mt. Pisgah	Jason Baugh		
Mt. Pisgah	Nikki Duren	Alt	
Mulder Memorial	Gloria McDonald	Alt	
Mulder Memorial	Tom Watson		P
Mulder Memorial	Mike Smith	Alt	
Oak Valley	Helen Coleman		
Oak Valley	Kathy Paschal	Alt	
Oak Valley Station	Beth Dunn		P
Oak Valley Station	Larry Dunn	Alt	P
Oak Valley Station	Don Pilcher	Alt	
Oak Valley Station	Roberta Pilcher		
Perry Hill	Frances Revel	Alt	
Perry Hill	Felix Thornton		P
Pierce Chapel/Central/Union	Mike Mays		
Pierce Chapel/Central/Union	Reba Mays	Alt	
Pierce Chapel/Central/Union	Betty Wilson	Alt	
Pine Apple	Faye Bennett	Alt	
Pine Apple	Peggy Brown	Alt	
Pine Apple	Ty Enders	Alt	
Pine Apple	Lou Harmon	Alt	
Pine Apple	Cindy King	Alt	
Pine Apple	Lucy Tracy		
Pine Level	Fred Hudson	Alt	
Pine Level	Sybil Starker		P
Pintlala	Abner Cathen	Alt	
Pintlala	Jan Brown		
Plantersville/Pleasant Valley	Patty Pelham		P
Plantersville/Pleasant Valley	David Cox	Alt	
Plantersville/Pleasant Valley	Lisa Wilson	Alt	
Prattville First	Rebecca Crews		P
Prattville First	Chrystal Strickland		P
Providence	Susie Gantt	Alt	
Providence	Gladys Horn		
River City Church	Gwen Pearson		
River City Church	Gary Stephens	Alt	

MONTGOMERY-PRATTVILLE DISTRICT:

CHARGE	NAME	POSITION	ATTEND
Rivers Chapel	Verlene Crayton	Alt	
Rivers Chapel	Ezekiel Crayton, Jr.		P
Rivers Chapel	Muriel Hollenquest	Alt	
Rivers Chapel	Ruby Hollenquest	Alt	P
Robinson Springs	Glenn Campbell		P
Saint Paul/Rhodes Chapel	Herbert Dean	Alt	
Saint Paul/Rhodes Chapel	Ethelyn Watson		P
Sandy Ridge/Bethel/Springhill	Jessie Woodard		
Sepulga Circuit	Mickey Mixon	Alt	
Sepulga Circuit	William Sims		
Snowdown	Kitty Dawson		P
Snowdown	Dorothy Hawthorne	Alt	
St. Luke	Sandra Christianson	Alt	
St. Luke	Elizabeth Corley		P
St. Paul	Clara Ashley	Alt	
St. Paul	Danny Hunter		
St. Paul	Mary Jackson	Alt	
Tallassee First	Arnold Dopson	Alt	
Tallassee First	Jim Jeffers		
Trinity	Brad Zimanek		P
Trinity/Wallsboro	Sharon Cargill		P
Trinity/Wallsboro	Ray Hayslip	Alt	
Trinity/Wallsboro	Andy Moore	Alt	
Trinity/Wallsboro	Earline Phillips	Alt	
Verbena/Pleasant Hill	Carolyn Cumbie	Alt	
Verbena/Pleasant Hill	Charles Russell		P
Walnut Creek/Thorsby	Herman Jackson	Alt	
Walnut Creek/Thorsby	Russell McGriff		
West Highland/Union	Lynn Bender		P
West Highland/Union	Kathy Bradford	Alt	
West Highland/Union	June Carter	Alt	
Wetumpka First	Jeannie Kelly	Alt	P
Wetumpka First	Bob Reneau		P
Whitfield Memorial	Dan Dillon		P
Whitfield Memorial	Gloria Wilson	Alt	P

PENSACOLA DISTRICT:*At-Large Members*

FIRST NAME	LAST NAME	ATTENDED
Sadie	Beck	
Ben	Drennan	P
Duane	Keck	P
Bruce	Knecht	P
Margaret	Larson	P
Candace	McKim	P
Lynn	McKim	
Kathy	Norberg	P
Louise	O'Bannon	P
Nancy	Shealy	P

PENSACOLA DISTRICT:

FIRST NAME	LAST NAME	ATTENDED
Ronald	Toole	
Monette	Walker	P

Professing Members elected by each charge

Alt = Alternate Lay Member

CHARGE	NAME	POSITION	ATTEND
Aldersgate (Molino)	Tonia Wilson		P
Allen Memorial/Farm Hill	Joe Hensel, Jr.		
Bagdad	Julia Cassady	Alt	
Bagdad	Pam Jones		P
Baker First	Joe Crooke		
Baker First	Roy Handsel	Alt	P
Bellview	Ed Bowen	Alt	
Bellview	Rick Hammingh	Alt	
Bellview	George Morrison		P
Byrneville	Virginia Foust		
Byrneville	Angie Weaver	Alt	
Century	Dianne Campbell		
Christ/Pineview	Lois Hudon		P
Christ/Pineview	Anne Pinckard	Alt	
Chumuckla Community Church	Anita Sharron		
Clear Springs	John Barnett, Sr	Alt	
Clear Springs	Tim Maddox		P
Cokesbury	Joyce Blackwelder		
Cokesbury	Jack Haskins		
Cokesbury	Neal Knighten	Alt	
Cokesbury	Bill Powers	Alt	
Crestview First	Doug Norman	Alt	P
Crestview First	Faye Norman		P
Crestview First	Delynn Roberts		P
Destin	Vic Mann		P
Ensley	Jim Ferguson	Alt	
Ensley	Wynell Gunter		P
Ferry Pass	Alex Dumas		P
Ferry Pass	Frances Hodge	Alt	
Ft Walton Beach First	Emma Handsel		P
Ft Walton Beach First	Ashley Pratt	Alt	
Ft Walton Beach Trinity	Mary Katherine Allen		P
Ft Walton Beach Trinity	Lee Ann Boykin		P
Ft Walton Beach Trinity	Edna Sherrow	Alt	
Ft Walton Beach Trinity	Angela Toole	Alt	
Ft Walton Beach Trinity	Jim Young		
Gadsden Street	Pat Dodge		P
Gadsden Street	Donna Pruett		P
Gonzalez	Osmond (Bo) Sharpless	Alt	
Gonzalez	Joe Vanderburg		P
Gulf Breeze	Bettye Corcoran	Alt	
Gulf Breeze	Erik Nilssen		
Gulf Breeze	Jim Vickery		P

PENSACOLA DISTRICT:

CHARGE	NAME	POSITION	ATTEND
Gulf Breeze	Marti Vickery		P
Gulf Breeze	Belie Williams	Alt	
Gulf Breeze	Claire Windham		P
Gulf Breeze	Dan Windham		P
Jay	Wallace Diamond		P
Lathram Chapel	Pam Beydler		P
Lathram Chapel	Sue Campbell	Alt	
Lillian	Al Head		P
Lillian	Jane Head	Alt	P
Mae Edwards	Paula Lou Mapoles	Alt	
Mae Edwards	Dave Turner		P
Mary Esther	Carol Crosby	Alt	
Mary Esther	Anita McCormack		
Mary Esther	Carol Noe		
McDavid	Dean Crary	Alt	
McDavid	Lillian Green		
Milton First	Miriam McKinley		P
Mt. Carmel	Ken Blackman	Alt	
Mt. Carmel	Donald Hendricks		P
Myrtle Grove	Beth Herndon		P
Myrtle Grove	Joyce Lewis	Alt	
Navarre	Ed Bush		P
Navarre	Larry Seale	Alt	
New Bethel	Joan Cotten		
New Bethel	Kathryn Merritt	Alt	
New Hope/Annie Jones	Lucinda Bateman	Alt	
New Hope/Annie Jones	Jack Braley		
New Hope/Annie Jones	Vickie Eubanks	Alt	
Niceville	Edie Giovanini		P
Niceville	Tom Giovanini		P
Niceville	Carey Huff		
Niceville	Judy Huff	Alt	
Niceville	Beth Norton		P
Niceville	Clark Norton		P
Niceville	Becky Spence		P
Niceville	Ferrol Spence		P
Niceville	Barbara Wilder		P
Pace First	Bert Fischer	Alt	
Pace First	Donna Swank		P
Pace First	John Swank		P
Pensacola First	Jeb Hunt		P
Pensacola First	Jerry Maygarden		
Pensacola First	Rhonda Maygarden		
Pensacola First	Larry Morris		
Pensacola First	Jeanne Tew		P
Pensacola First	Ron Tew		P
Perdido Bay	Jim Schweizer		P
Perdido Bay	Bobbie Westerman		
Pine Forest	Mike Butler	Alt	

PENSACOLA DISTRICT:

CHARGE	NAME	POSITION	ATTEND
Pine Forest	Ella Minchew		P
Richards Memorial	Priscilla Davis		P
Shalimar	Jim Brantley		P
Shalimar	Bill McBroom		P
Shalimar	Linda McBroom		P
Shalimar	Starr Whitehead	Alt	
St. Luke	Sarah Bryan		P
St. Luke	Brenda Gleaton		P
St. Luke	Bob Jones	Alt	
St. Luke	Polly Jones	Alt	
St. Mark	Gerald Taylor		P
St. Mark	Patsy Taylor		P
St. Paul	Rachel Harris	Alt	P
St. Paul (8130)	John Anderson		
St. Paul (8130)	Joe Nicholson	Alt	
Warrington	Judy Bailey		
Wesley Memorial	William McGinnis	Alt	
Wesley Memorial	Griff Moses		P
Woodbine	Sally O'Bannon		P

Local Church Lay Leaders

If you wish to contact a local church lay leader listed below, please contact the district lay leader listed at the beginning of each district.

BAYPINES

District Lay Leader - Micheal Ard - michealard0874@yahoo.com

Church	AWFC Church No	First Name	Last Name
Andalusia FUMC	1010	John	Croft
Atmore UMC	1015	Cindy	Lee
Baggetts Chapel UMC	1020	Janella	Baggett
Bay Minette FUMC	1025	Lynn	Biles
Belleville UMC	1030	Inez	Wright
Bermuda UMC	1035	Paul	Watson
Bethel UMC - Atmore	1040	Alvin	Owens
Brewton FUMC	1045	Grover	Smith
Brownville UMC	1050	Shannon	Scott
Canoe UMC	1055	Peggy	Lambeth
Castleberry UMC	1060	Buddy	Kirksey
Centenary UMC	1075	Thad	House
Christian Home UMC	1080	Gerald	Kilpatrick
Coley Chapel UMC	1085	Verla	Middleton
Daphne UMC	1090	Steven	Day
Daybreak UMC	1093	Martha	Young
Douglas Chapel UMC	1095	Amy	Beasley
Dozier UMC	1100	Don	Bryant
East Brewton UMC	1105	Bernie	Raines, Sr.
Evergreen First UMC	1110	Mark	Robbins
Excel UMC	1115	Bill	Scruggs

BAYPINES

Church	AWFC Church No	First Name	Last Name
Fairhope UMC	1120	Gene	Graham
Flomaton UMC	1125	Alvin	Brantley
Floralata UMC	1130	Peggy	Woodham
Foley UMC	1135	Walter	Tatum
Frisco City UMC	1145	Leonard	Ives
Gulf Shores UMC	1150	Floyd	Williams
Guy's Chapel UMC	1155	Jack	Cox
Hamden Ridge UMC	1160	Bobby	Daw
Hartwood UMC	1165	Bradley	Moore
Holly Grove UMC	1170	Billy	Godwin
Hopewell UMC- Floralata	1175	Janet	Twitty
Jubilee Shores UMC	1180	Fay	Hays
Latham UMC	1185	Jerry	Sherrell
Little Zion, Tensaw UMC	1190	Major	Tunstall
Lottie UMC	1195	Laurie	Myer
Loxley UMC	1200	Michael Steve	Wilson
Macedonia UMC	1205	Richard	Hammett
Marlow UMC	1215	Carl	Hanson
May Creek UMC	1220	Gary	Dawkins
McRae Street UMC	1225	Joan	Johnson
Megargel UMC	1230	Mitchell	Ward
Memorial UMC- Opp	1235	Durwood	Edgar
Mexia UMC	1240	Thirl	Fuqua
Mineola UMC	1245	Tim	Tucker
Monroeville First UMC	1250	Chris	King
Morgan's Chapel UMC	1255	Randy	Lay
Mt. Pleasant UMC	1260	Steve	Dunn
Mt. Zion, East UMC	1265	Perry	Pritchett
Mt. Zion, West UMC	1270	Nelson	Crandall
Opp First UMC	1275	David	Ellis
Orange Beach UMC	1280	Richard	Gilbert
Owens Chapel UMC	1285	Charlene	Scott
Perdido UMC- Perdido	1290	Larry	Bryars
Peterman UMC	1295	Scott	Chandler
Pine Orchard UMC	1300	Milton	Mooney
Pollard UMC	1305	Douglas	Finlay
Providence UMC- Spanish Fort	1310	Mandie	Kinsey
Robertsdale UMC	1325	Mike	Westley
Rosinton UMC	1330	Herman	Harville
Spanish Fort UMC	1345	Wayne	Wallace
Sparta Hill UMC	1350	Elroy	Ewing
Springhill UMC- Highway 7	1355	Robert	Ivey
St. Paul UMC - Evergreen	1365	James	Lee
Stapleton UMC	1370	Richard	Gaines
Stockton UMC	1375	Harold	Bryars
Stockton UMC	1375	Ruth	Sherrell
Summerdale UMC	1380	Frank	Atchison
Uriah UMC	1385	Jimmy	Tucker
West End UMC	1400	Virgil	Dillard
Woodlawn UMC- Monroeville	1405	Cecil	Chandler

DEMOPOLIS**District Lay Leader - Billy Dozier - hbsjdozier@peoplepc.com**

Church	AWFC Church No	First Name	Last Name
Aquilla UMC	2010	Joyce	Johnson
Arlington UMC	2015	John	Creswell
Bashi UMC	2025	Roy	Mott, Jr.
Bethel UMC- Lisman	2030	Jonathan	Fuller
Bethlehem UMC- Marion	2035	Earl	Giddiens
Brewersville UMC	2040	Lonnie	Stone
Brightwater UMC	2045	Brandi	Clark
Butler First UMC	2050	Michael	Armistead
Camden UMC	2055	Joe	Little
Campground UMC- Sweet Water	2060	Billy	Rentz
Canton Bend UMC	2070	Malcolm	Smith
Centreville UMC	2075	Bill	Fulford
China Grove UMC	2080	Alvin	Tidmore
Christopher's Chapel UMC	2085	Jimmy	Allen
Coffeeville UMC	2095	Jimmy	Counselman
Cokes Chapel UMC	2100	Danny	Curtis
Creel Chapel UMC	2105	John	Harrison
Dayton UMC	2110	William	Poole
Demopolis First UMC	2115	Keith	Kirkham
Eutaw UMC	2135	Pam	Hamilton
Forkland UMC	2145	Eddie	Tate
Gainestown UMC	2150	Harold	Gates
Gainesville UMC	2155	Sharlene	Fleming
Gastonburg UMC	2160	James	Wilkinson
Geiger First UMC	2165	Mary Neville	Boyd
Gilbertown UMC	2170	Betty	Merritt
Gosport UMC	2175	Donald	Duke
Greensboro First UMC	2180	Jess	Burns
Grove Hill UMC	2185	Mary	English
Havana UMC	2190	Kevin	Windham
Hebron UMC #2195	2195	Robert	Hutto
Heiberger UMC	2200	Dennis	Nichols
Hobson Bethel UMC	2205	Harriet	Broussard
Jackson Chapel UMC	2210	Royal	Apkin
Jackson First UMC	2215	Ken	Hundley, Sr.
Jefferson UMC	2220	Sid	Dunn
Johnson Hill UMC	2225	Michael	Cooke
Kimbrough UMC	2230	Henry	Jordan
Liberty UMC- Moundville	2235	Tim	Smith
Linden UMC	2240	Joyce	Yeager
Livingston UMC	2245	Beth	Russell
Lower Peach Tree UMC	2250	Betty	King
Magnolia UMC- Magnolia	2255	Robin	Barnes
Marietta UMC	2260	Ruby	Shadee
Marion UMC	2265	John	Anderson
McCann's UMC	2270	Steve	Furr
McDaniel Memorial UMC	2275	Preston	James, Jr.

DEMOPOLIS

Church	AWFC Church No	First Name	Last Name
Melvin UMC	2280	Verl	Carney
Moundville UMC	2285	James	Lavender
Mt. Carmel UMC - Marion	2290	Laura	Johnson
Mt. Carmel UMC- Millry	2295	Wilson	Dixon
Mt. Hermon UMC	2300	Bob	Thomas
Mt. Moriah UMC	2315	Jewelus	Gipson
Mt. Sinai UMC	2310	Dorthea	Smith
Myrtlewood UMC	2320	William (Billy)	Sansing, Sr.
Oak Grove UMC- Clinton	2330	Jerry	Jones
Oak Grove UMC- Marion	2325	James	Avery, Sr.
Old Springhill UMC	2335	Andy	Morgan
Payne Chapel UMC	2340	Sim	Lewis
Pelham UMC	2345	June	Young
Perry's Chapel UMC	2350	Otis	Tarver
Pine Hill UMC	2355	Bill	Godbold
Pleasant Hill UMC- Gilbertown	2360	W. D.	Boykin
Pleasant Valley UMC- Greensboro	2365	Robert	Brown
Pondville UMC	2370	Barbara	Fondren
Providence UMC- Millry	2372	Paula	Brown
Pushmataha UMC	2375	Glenna	Rolison
Ramey's Chapel UMC	2380	Dolores	Crawford
Salem UMC- Eutaw	2385	J.D.	Spencer
Sandy Chapel UMC	2390	Dennis	Freeman
Simpson Chapel UMC	2400	Evelyn	Stokes
Soul Chapel UMC	2405	T. Cora	Robinson
Springfield UMC- Eutaw	2410	Michael	Cooke
Springfield UMC- Eutaw	2410	Lucille C	Smith
St. Mary UMC	2415	Johnny	Ridgeway
St. Matthew UMC	2430	Maxie	Hollis
St. Paul UMC - Eutaw	2425	Emma	Jackson
St. Paul UMC - Toxey	2420	Cheryl	McGrew
Stewart UMC	2435	Rick	McClelland
Sweet Water UMC	2440	Tommy	Ware
Thomaston UMC	2445	Virgil	Hinson
Thomasville UMC	2450	Mary	Goforth
Toxey UMC	2455	Loopey	Oats
Trinity UMC - Pennington	2460	Berniece	McIlwain
Union Chapel UMC	2470	Jude	Bumpers
Union UMC- Jackson	2465	Gale	Matthews
Uniontown UMC	2475	Mary	Howell
Walker Springs UMC	2480	Bobby	Bolen
Wesley Chapel UMC- Butler	2495	Reginald	Dickinson
Wesley Chapel UMC- Jackson	2490	Raymond	Bedwell, Jr.
Wesley Chapel UMC- Magnolia	2485	Pat	Davis
York UMC	2500	Johnny	Doggett
Zion UMC	2505	Richard	Smith

DOTHAN**District Lay Leader - Dan Deloney - dbdeloney@graceba.net**

Church	AWFC Church No	First Name	Last Name
Abbeville First UMC	3010	Sally	Ezell
Adams Chapel UMC	3012	Audrey	Sellers
Ariton First UMC	3015	Sally	Smith
Asbury UMC- Elba	3020	J.D.	Thames
Asbury UMC- Ozark	3025	Todd	Ledford
Bethel UMC- Ozark	3035	Darlene	Hughes
Big Creek UMC	3040	Pauline	Cobb
Black UMC	3045	T. O.	Tanton
Browns UMC	3050	Mike	Cole
Center Ridge UMC	3060	Roger	Weeks
Clayton UMC	3062	Betty	Greene
Clopton UMC	3065	Nancy	Navarro
Cloverdale UMC	3070	Forest	Lero
Coffee Springs UMC	3075	Lacey	Groves
Columbia UMC	3080	Sammy	Williams
Comer UMC	3082	Frank	Grant
Corner Creek UMC	3085	Jim	Lowery
Cottonwood UMC	3090	Richard	Conway
Covenant UMC	3095	Mike	Yarbrough
Daleville UMC	3100	William	Wood
Denton Road UMC	3105	Charles	Jordan
Dothan First UMC	3110	Joseph	Johnson
Echo UMC	3120	Bill	Ferguson
Edwin UMC	3125	Hubert	Brown
Edwin UMC	3125	Lamar	Spivey
Elba First UMC	3130	ferrin	cox
Enterprise First UMC	3135	Joe	Zeller
Eufaula First UMC	3138	Joel	Smith
Geneva First UMC	3140	Valinda	Lolley
Geneva First UMC	3140	Benjamin	Vickers
Grace Park	3030	Wade	Bain
Greystone UMC	3142	Ann	Hart
Grimes UMC	3145	Scott	Beumer
Haleburg UMC	3150	Marlene	Arnold
Ham Chapel UMC	3155	Patsy	Meek
Hartford First UMC	3160	J.J.	Hughes
Harvest Church	3115	Bill	Dorminy
Headland UMC	3165	John	Mellown
Heritage UMC	3170	Dennis	Roberts
Highland Park UMC	3175	Elaine	Boyd
Hurricane UMC	3180	Martha	Wright
Kinsey UMC	3185	Haywood	Skipper
Kinston UMC	3190	Elaine	Patterson
Liberty UMC- Abbeville	3200	Al	Lott
Lime Springs UMC- Samson	3205	Cathy	Edison
Louisville UMC	3207	Keith	Spivey
Mabson UMC	3210	Tommie	Spurlock

DOTHAN

Church	AWFC Church No	First Name	Last Name
Magnolia UMC- Skipperville	3220	Gina	Ready
Midland City UMC	3230	Dianne	Kelly
Midway UMC - Midway	3236	Butch	Graham
Midway UMC - Midway	3236	Frank	Grant
Midway UMC - Westville	3235	Nadine	Burch
Mt. Carmel UMC- Ozark	3240	Tammy	Palmer
Mt. Carmel UMC- Ozark	3240	Tommie	Spurlock
Mt. Hebron UMC	3245	Lowell	Williams
Mt. Zion UMC - Columbia	3250	Ed	Hughes
Napier Field UMC	3255	Tiffany	Whitehead
New Brockton UMC	3260	Terry	Abston
Newton UMC	3265	Charles	Wallace
Oak Grove - Hartford	3270	Frances	Enfinger
Old Center UMC	3055	Louis	Thorpe
Old Tabernacle UMC	3275	Earlean	Godwin
Ozark FUMC	3280	Frank	Estes
Pinckard UMC	3285	Claire	Phillips
Piney Grove UMC- Rehobeth	3295	David	DePriest
Piney Grove UMC- Samson	3290	Charles	Bowden
Pleasant Grove UMC- Slocomb	3300	Jon	Spears
Pleasant Hill UMC- Ozark	3305	Linda	Arledge
Pleasant Ridge UMC- Arifton	3315	Dennis	Ezell
Pleasant Ridge UMC- Enterprise	3310	James	Bias
Pleasant Ridge UMC- Geneva	3320	Valinda	Lolley
Pondtown UMC	3325	Nicole	Dillard
Providence UMC- Chancellor	3335	George	Helms
Rocky Creek UMC	3340	J.C.	Strickland
Rocky Mount UMC	3342	Ronald	Jernigan
Samson First UMC	3345	Eric	Stromenger
Sardis UMC- Chancellor	3350	Marcia	Young
Skipperville UMC	3360	William	Baker
Slocomb 1st UMC	3365	Rick	Clark
Springhill UMC- Midway	3367	Frank	Grant
Springhill UMC- Midway	3367	Art	Waters
St. Luke UMC - Enterprise	3370	Bertram "Butch"	Moody
St. Paul UMC - Enterprise	3380	J.L.	Carmichael
St. Paul UMC - Hartford	3385	Larry	Burch
Street Memorial UMC	3387	Frieda	Green
Sylvan Grove UMC	3390	Danny	Spurlock
Tabernacle UMC- Dothan	3395	Robert	Risner
Taylor UMC	3405	Carlos	Hodges
Texasville UMC	3407	Albert	Adams
Texasville UMC	3407	Anne	Adams
Washington Street UMC	3408	Billy Ray	Hagler
Webb UMC	3410	Wayne	Harrison
Wesley Chapel UMC- Hartford	3420	Ronnie	Kennington
Wesley Chapel UMC-Enterprise	3425	Warren	Hollis
Westside UMC	3430	Dewey	Spears
Westview Heights UMC	3435	Joseph	Parish

White Oak UMC	3442	Dock	Skipper
Winslette Chapel UMC	3445	Joel	Albersen

MARIANNA/PANAMA CITY

District Lay Leader - Juddy Stephenson - juddystephenson@hotmail.com

Church	AWFC Church No	First Name	Last Name
Alqua UMC	4010	Patrick	Pilcher
Aldersgate UMC - Panama City	4015	Gladen	Niemi
Altha UMC	4025	Judy	Bodiford
Bascom UMC	4030	Linda	Smith
Bethlehem UMC- Bonifay	4035	Alford	Williams
Black Creek UMC	4040	Elmer	Faulk
Black Creek UMC	4040	Ron	Patton
Blountstown UMC	4045	Jerry	Register
Bonifay UMC	4050	Phil	Flater
Bruce UMC	4055	Kenna	Pate
Callaway UMC	4060	Ernie	Hogan
Cedar Grove UMC- Bonifay	4070	Rita	Barefoot
Center Ridge UMC- DeFuniak Springs	4075	Dan	McInnis
Chipley UMC	4080	Dan	Burdshaw
Choctaw Beach UMC	4085	Hosner	Roberson
Compass Lake UMC	4090	Frank	Gaines
Compass Lake UMC	4090	Marvin	Stiffen
Cottdale UMC	4095	Dee	Campbell
Cottdale UMC	4095	Jerry	Clunan
Cottdale UMC	4095	Sara	Edge
Cypress UMC	4100	Clyde	Buchanan
DeFuniak Springs UMC	4110	Howard	Rinker
East Mt. Zion UMC	4115	Marie	Register
East Mt. Zion UMC	4115	Debbie	Taylor
Emmaus UMC	4120	Don	McManus
Forest Park UMC	4125	Mike	Elbert
Forest Park UMC	4125	John	Moneyham
Freeport UMC	4130	Annie	Shaw
Friendship UMC- Malone	4135	Jimmy	Ditty
Friendship UMC- Malone	4135	Lyle	Taylor
Galilee UMC	4140	Pat	Williams
Good News UMC	4145	Greg	Crawford
Good News UMC	4145	Jason	Daniel
Good News UMC	4145	Andrea	Miree
Grace UMC- Marianna	4150	JoAnn	Turner
Graceville UMC	4155	Dick	Wheatley
Grand Ridge UMC	4160	Dayle	Baker
Greenwood UMC	4170	Nancy	Biesnecker
Greenwood UMC	4170	Buster	Herring
Gulfview UMC	4175	Pete	Oliver
Hiland Park UMC	4180	Charlie	Ketcham
Honeyville UMC	4185	Henrietta	Branch
Honeyville UMC	4185	David	Bush
Lakeview UMC	4195	Larry	Justice
Lakeview UMC	4195	Dorothy	Maggard

MARIANNA/PANAMA CITY:

Church	AWFC Church No	First Name	Last Name
Lynn Haven UMC	4200	Brian	Baber
Lynn Haven UMC	4200	Candace	Keller
Lynn Haven UMC	4200	Frank	Smith
Malone UMC	4205	Homer	Duel
Malone UMC	4205	Nathan	Shimer
Marianna UMC	4210	Bill	Klein hans
Marianna UMC	4210	Jim	Roberts
Mexico Beach UMC	4215	Wanda	Walker
New Hope UMC- Vernon	4225	Byron	Biddle
New Hope UMC- Vernon	4225	Robert	Bryant
New Vision UMC	4227	Larry	Justice
Otter Creek UMC	4235	J. B.	Yates
Panama City First UMC	4240	Bobby	Johnson
Parker UMC	4245	Robert	Schmidt
Point Washington UMC	4255	Ralph	Rickly
Ponce de Leon UMC	4260	Judy	Andrews
Poplar Head UMC	4265	David	Andrews
Poplar Head UMC	4265	James	Griffin
Port St Joe UMC	4270	Jim	Belin
Port St Joe UMC	4270	Jill	Davis
Portland UMC	4275	Johnnie	Jones
Red Bay UMC	4280	Marie	Taunton
Red Hill UMC	4285	Ken	Nolen
Salem UMC- Graceville	4295	Angela	Adams
Shady Grove UMC- Grand Ridge	4300	Randall	Tyre
Sneads First UMC	4305	Joyce	McDaniel
Springfield UMC- Panama City	4310	Kevin	Oakes
Springhill UMC- Graceville	4315	Marie	Register
St. Andrew UMC - Panama City	4320	Vivian	Juarez
Trinity UMC - Panama City	4330	Perry	Cunningham
Trinity UMC - Panama City	4330	Edward	Dean
Trinity UMC - Panama City	4330	Brett	Hanson
Vernon UMC	4335	Jerry	Haviland
Wesley Memorial UMC- DeFuniak Springs	4345	John	Stone
Wewahitchka UMC	4355	Norbert	Chan
Wewahitchka UMC	4355	Betty	Husband
Wewahitchka UMC	4355	Rhonda	Pridgeon
Williams Memorial UMC	4360	Don	Lilly
Woodlawn UMC- Panama City Beach	4365	Mike	Bennett

MOBILE**District Lay Leader - Clara Ester - cester20@att.net**

Church	AWFC Church No	First Name	Last Name
Aldersgate UMC - Mt. Vernon	5010	Lemural	Byrd
Ashland Place UMC	5015	Eric	Cooper
Barlow UMC	5020	Bobby	Bryars
Bayou La Batre UMC	5025	Janie	Mallett
Bethel UMC- Tibbee	5030	Richard	Dorman
Calvert UMC	5035	Andy	Merchant

MOBILE:

Church	AWFC Church No	First Name	Last Name
Chalker Memorial UMC	5040	Rusty	Taylor
Chatom UMC	5045	Wayne	Blackwell
Chickasaw UMC	5050	Tom	Herdon
Christ UMC - Mobile	5055	Randy	Eckhoff
Citronelle UMC	5065	Margaret	Haig
Coden UMC	5070	Ronnie	Wheeler
Crawford UMC	5075	Jim	Daily
Creola UMC	5080	Clint	Smith
Dauphin Island UMC	5085	Darlene	Johnson
Dauphin Way UMC	5090	Bill	Barrick
Deer Park UMC	5095	Barbara	Odom
Ebenezer UMC	5100	Becky	Griffith
Epworth UMC- Vinegar Bend	5110	Clarence	Miller
Forest Hill UMC	5115	Zach	Brining
Fruitdale UMC	5120	Anne	Hendrix
Georgetown-Chunchula UMC	5130	Anita	Bryant
Government Street UMC	5135	Eads	Russ
Grace UMC- Mobile	5140	Drew	Durden
Grand Bay First UMC	5145	Joel	Huffman
Irvington UMC	5155	Esther	Breneman
Kingswood UMC	5160	Tom	Fell
McIntosh UMC	5165	Penny	Lane
Midway UMC - St. Stephens	5170	Lora	Mitchell
Minerva Memorial UMC	5180	Jonathan	Gunn
Mt. Vernon UMC	5185	Nora	Taylor
New Hope UMC- Theodore	5190	Durwood	Headley
New Hope UMC- Theodore	5190	Eddie	Johnston
New Life UMC	5192	Emile	Bell
New Life UMC	5192	JoAnne	Shreves
Pine Grove UMC	5195	Daniel	Powell
Saraland UMC	5210	Nathan	Pope
Satsuma UMC	5215	Robert (Bob)	Mathews
Sims Chapel UMC	5220	Claiborne	Johnson
South Brookley UMC	5225	Brian	Feagin
Spring Hill Avenue UMC	5230	Will	Edmonds
St. John UMC	5235	Keith	Williams
St. Mark UMC - Mobile	5240	Craig	Plummer
St. Stephens UMC	5245	Leroy	Faith
Sunflower UMC	5250	Gene	Harrell, III
Tanner Williams UMC	5255	Mitch	Shumock
Theodore First UMC	5265	Don	Gresham
Theodore UMC	5260	Ginger	Sorensen
Toulminville-Warren Street UMC	5270	James	Childs
Trinity UMC - Semmes	5275	Linda	Downey
Wesley Chapel UMC- Mobile	5280	Albert	Anderson
West Side UMC	5285	Lex	Lawrence
West Wilmer UMC	5287	Ruth	Ragland
Whistler UMC	5290	Paula	Estes
Wilmer UMC	5295	Randy	Holloway
Zirlott Road UMC	5300	Pearl	Megginson

MONTGOMERY-OPELIKA**District Lay Leader - George Mingledorff - gmingled@knology.net**

Church	AWFC Church No	First Name	Last Name
Aldersgate UMC - Montgomery	6015	Charles	Stover
Alexandria UMC	6020	Hazel	Jolly
Antioch UMC	6025	Kenneth	Young
Armstrong UMC	6030	Richard	Hood
Auburn UMC	6040	W. A. "Butch"	Foster
Beulah UMC	6050	Jane	Dobson
Bowen UMC	6055	Edna L.	Williams
Bradford's Chapel UMC	6060	Becky	Carter
Bradleyton UMC	6065	Steven	Holladay
Brantley UMC	6070	Twyla	Godwin
Brundidge UMC	6080	Nellie Sue	Helms
Brunson Chapel UMC	6085	Jimmy	Bush
Campground UMC- Luverne	6095	Linda	Floyd
Center Ridge UMC- Troy	6100	Michael	Rountree
Chestnut Grove UMC	6105	Clinton	Allen
Cornerstone UMC	6125	Lamar	Nichols
Crawford UMC	6130	Steve	Pitts
Epworth UMC- Phenix City	6140	Susan	Wiggins
Fitzpatrick UMC	6150	Jeff	Seymour
Fort Davis UMC	6155	Kimbi	Skelton
Frazer Memorial UMC	6160	Anthony	Leigh
Glenwood UMC	6165	Bill	Knight
Gold Hill UMC	6170	Bob	Carson
Goshen UMC	6175	Forrest	Lee
Grace UMC- Auburn	6180	Richard	Beil
Hatchechubbee UMC	6185	Gusty	Walker
Henderson UMC	6190	Rex	Locklar
Hills Chapel UMC	6195	Edward	Broadway
Hillside UMC	6200	Patricia Ann	Elkins
Hopewell UMC- Opelika	6205	Ken	Allen
Hopewell, Hwy 82 UMC	6210	Gay	Lane
Hurtsboro UMC	6215	Flora	Upshaw
Liberty UMC- Notasulga	6225	John	Adams
Little Oak UMC	6230	Kenneth	Marler
Live Oak UMC	6235	Raymond	Trotter
Loachapoka UMC	6240	Terry	Woodall
Luverne UMC	6250	E. Kline	Jeffcoat
Morris Chapel UMC	6260	Jack	Berry
Mt. Hilliard UMC	6270	Pat	Caylor
Mt. Zion UMC - Smiths Station	6275	Jim	Gibson
Murphy's Chapel UMC	6280	Peggy	Davis
Neal's Chapel UMC	6285	Barbara	Barnett
Neal's Chapel UMC	6285	Elizabeth	Whatley
New Prospect UMC	6290	Martin	Johnson
Notasulga UMC	6295	Michael	Whitman
Oak Grove UMC- Troy	6300	Jeff	Kervin
Opelika First UMC	6305	Matt	York
Park Memorial UMC	6310	John	Treadwell

MONTGOMERY-OPELIKA:

Church	AWFC Church No	First Name	Last Name
Pentecost UMC	6315	Russ	Berry
Pepperell UMC	6320	Tommy	Waldrop
Petrey UMC	6325	Jill	King
Phenix City First UMC	6330	Mark	Glover
Pierce Chapel UMC- Opelika	6335	Tony	Armstrong
Pine Level UMC- Pine Level	6345	Doug	Cox, Sr
Pitts Chapel UMC	6350	Leigh	DeShields
Pittsview UMC	6355	Bill	Lowery
Ramer UMC	6365	Earl	Fleming
Roxana UMC	6375	Janet	Butler
Rutledge UMC	6380	Jeffrey	Hilburn
Salem UMC- Salem	6385	Christine	Stillwell
Sardis UMC- Dadeville	6390	Rex	Ponder
Seale UMC	6395	Noel	Dudley
Shady Grove UMC- Goshen	6400	William (Bill)	Flinn
Society Hill UMC	6405	Jackie	Sistrunk
St. James UMC	6415	Bradley	Pemberton
St. Paul UMC - Union Springs	6425	Gatra	Wiggins
Summerville UMC	6440	Brindlea	Griffin
Tennille UMC	6445	John	Johnston
The Lord's Church of Montgomery	6447	Young	Kim
Trinity UMC - Opelika	6460	Rick	Wheatley
Trinity UMC - Phenix City	6455	Ralph	Morris
Trinity UMC - Phenix City	6455	Pat	Waldrop
Troy First UMC	6465	Scott	McNaughton
Tuskegee First UMC	6470	Robert	Pearson
Union Grove UMC	6480	Richard	Dunn
Union Hill UMC	6485	Titus	Griffin
Union Springs UMC	6490	Tommy	Main
Union UMC- DADEVILLE	6475	Bennie	Speake
Watoola UMC	6500	Cordelia	Walker
Wesley Memorial UMC- Opelika	6505	Furrel	Bailey
Williams Chapel UMC- Brundidge	6515	John	Shipman
Williams Chapel UMC- Tuskegee	6520	Robert	Spratlin
Woodland UMC	6525	Stephen	Turnipseed
Zion Fellowship	6530	Donald	Bell

MONTGOMERY-PRATTVILLE**District Lay Leader - David Bowen - dbowenjr@aol.com**

Church	AWFC Church No	First Name	Last Name
Asbury UMC- Georgiana	7010	Joel	Mixon
Autaugaville UMC	7015	Lee	Carter
Barrett Road UMC	7020	Terrance Allen	Cozadd
Benson-Bethel UMC	7030	Andrew	Heard
Benton UMC	7035	C. Hoffman	Rhyne, Jr.
Bethel UMC - Conecuh	7040	Darren	Young
Bethel UMC- Fort Deposit	7045	Chad	Heartsill
Booth UMC	7055	Jimmie	Crowe
Boylston UMC	7060	Hayward	Broadway

MONTGOMERY-PRATTVILLE:

Church	AWFC Church No	First Name	Last Name
Burkville Memorial UMC	7065	Bobby	Brooks
Cain's Chapel UMC	7070	Paul	Fuller
Cameron Chapel UMC	7072	LaRue	Kelsoe
Capitol Heights UMC	7075	Iris	McGehee
Cedar Grove UMC- Eclectic	7080	Perry	Bickley
Center Chapel UMC	7090	Kay	Foster
Central UMC	7085	Glenda	Hughes
Chapel UMC	7095	Wilson	Purter
Church Street UMC	7100	Frank	Speed Jr
Clanton First UMC	7105	Lori	Patterson
Cox Chapel UMC	7110	Marvin	Warren
Dalraida UMC	7115	Clint	Quillin
East Tallassee UMC	7125	Dale	Schultz
Eclectic UMC	7130	John	Lanier
Elmore UMC	7135	Mary Jo	Gibbs
Fairview UMC	7140	Walt	Linch
Farmersville UMC	7145	Dan	Till
Forest Home UMC	7150	Jimmy	Gardner
Fort Deposit UMC	7155	David	Edwards
Friendship UMC- Georgiana	7160	Kenneth	Sipper
Georgiana First UMC	7165	Sue	Gaston
Greenville First UMC	7175	Steve	Davison
Harmony UMC	7180	Bill	Shaw
Hayneville UMC	7185	Mary Joyce	Julian
Hope Hull UMC	7190	Martha	Scott
Hopewell UMC- McWilliams	7195	Peggy	Brown
Isabella UMC	7200	Darlene	Wendell
Ivy Creek UMC	7205	Marcus	Houston
Jenkins Chapel UMC	7210	Charles	Owens
Liberty UMC- Greenville	7220	Michael	Stephenson
Lime Springs UMC- Clanton	7225	Nancy	Shannon
Locust Bluff UMC	7230	Willie Frances	Parker
Lowndesboro UMC	7235	Laura Jo	Meadows
Maplesville UMC	7240	George	Walker
Marion Junction UMC	7245	Peter	Carter
McKenzie UMC	7250	Judy	Smith
McWilliams UMC	7255	Ty	Enders
Memorial UMC- Selma	7260	Jim	Wood
Metropolitan UMC	7265	Richard	Ashley
Millbrook First UMC	7270	Bart	Hill
Montgomery First UMC	7275	Paulette	Thompson
Mt. Nebo UMC	7280	Alton	Culp
Mt. Pisgah UMC	7285	Jody	Scott
Mt. Zion UMC - Deatsville	7290	Allen	Rawlinson
Mulder Memorial UMC	7295	Paul	Firman
Mulder Memorial UMC	7295	Jenny	Hamilton
New Style UMC	7310	Lodella	Roberts
Oak Grove UMC- Georgiana	7320	Joan	Andrews
Oak Grove UMC- Greenville	7330	Jeff	Brown

MONTGOMERY-PRATTVILLE:

Church	AWFC Church No	First Name	Last Name
Oak Valley Station UMC	7340	Rodney	Weldon
Oak Valley UMC	7335	Helen	Coleman
Oakey Streak UMC	7345	Billy	Little
Orrville UMC	7350	Herman	Majors
Perry Hill UMC	7355	Jerry	Wood
Pierce Chapel UMC- Santuck	7360	Buddy	Lett
Pine Apple UMC	7365	Clyde	Stanford
Pine Level UMC- Prattville	7370	Ron	Starker
Pintlala UMC	7375	Anita	Mays
Plantersville UMC	7380	David	Cox
Pleasant Hill UMC- Verbena	7390	John	Chastain
Prattville First UMC	7400	Chrystal	Strickland
Providence UMC- Georgiana	7405	Hank	Stinson
Providence UMC- Titus	7410	Lisa	Anthony
Rhodes Chapel UMC	7415	Billy	Croley
River City Church	7423	Gary	Stephens
Rivers Chapel UMC	7420	Ezekiel	Crayton, Jr.
Robinson Springs UMC	7425	Glenn	Campbell
Sandy Ridge UMC	7430	Robert	Gholston
Snowdoun UMC	7435	Edward	Norris
Springhill UMC- Gibson Road	7440	Gene	Gibson
St. Luke UMC - Montgomery	7445	Rob	Witte
St. Paul UMC - Greenville	7450	Herbert	Dean
St. Paul UMC - Tallassee	7460	Danny	Hunter
Tabernacle UMC- Lawley	7470	Earnest	Wallace
Tallassee First UMC	7475	Jim	Jeffers
Thorsby UMC	7480	Sid	Jones
Trinity UMC - Prattville	7490	Eve	White
Trinity, Weoka UMC	7485	Stan	Hancock
Union UMC- Eclectic	7495	Toby	Jinright
Union UMC- Selma	7500	Davy	McLean
Vera Cruz UMC	7505	William	Little
Verbena UMC	7510	Kathy	Hopper
Wallsboro UMC	7515	Ricky	Luster
Walnut Creek UMC	7520	Sonja	Horn
Walnut Creek UMC	7520	Chris	Speaks
Wesley Chapel UMC- Georgiana	7522	Janice	Tibbets
West Highland UMC	7525	Mason	Harris
Wetumpka First UMC	7530	Hank	Dasinger
Whitfield Memorial UMC	7535	Dan	Dillon

PENSACOLA**District Lay Leader - Beverly Maddox - beverlymaddox@yahoo.com**

Church	AWFC Church No	First Name	Last Name
Aldersgate UMC - Molino	8010	Jackie	Milstid
Allen Memorial UMC	8015	Candace	McKim
Annie Jones UMC	8020	Steve	Byrd
Bagdad UMC	8030	Julia	Cassady
Baker First UMC	8035	Roy	Handsel

PENSACOLA:

Church	AWFC Church No	First Name	Last Name
Bellview UMC	8040	Hank	Holland
Bellview UMC	8040	Linda	Wentworth
Byrneville UMC	8045	Christine	Reid
Century UMC	8050	J.R.	Jones
Christ UMC - Milton	8055	James Arthur	Frazier
Chumuckla Community Church	8062	Jacklyn	Travis-Spicer
Clear Springs UMC	8065	Beverly	Maddox
Cokesbury UMC	8070	John	Wooten
Cottage Hill UMC	8075	Hubert	Levins
Crestview First UMC	8080	Mike	Steen
Crestview First UMC	8080	Nell	Sutherland
Crestview First UMC	8080	Craig	Yort
Ensley UMC	8095	June	Kassahn
Farm Hill UMC	8100	Joe	Hensel, Jr.
Ferry Pass UMC	8105	Dorothy	Rodgers
Ft. Walton Beach First UMC	8110	Steve	Chambers
Gadsden Street UMC	8115	Tom	Deagan
Gonzalez UMC	8120	Spates (Bud)	Roblyer
Gulf Breeze UMC	8125	Bob	Cleveland
Gulf Breeze UMC	8125	Bill	Dorsey
Gulf Breeze UMC	8125	Jill	Teston
Jay UMC	8135	Chris	Davis
Lathram Chapel UMC	8140	Sherry	Key
Lillian UMC	8145	Jay (Sonny)	Keigley
Mae Edwards UMC	8150	Dave	Turner
Mary Esther UMC	8155	Joan	Moe
McDavid UMC	8160	Lillian	Green
Milton First UMC	8165	Rob	Young
Mt. Carmel UMC - Jay	8170	Jake	Gibbs
Myrtle Grove UMC	8175	Louise	Irvin
Myrtle Grove UMC	8175	Ken	Jones
Navarre UMC	8180	Lorraine	Taylor
New Bethel UMC	8185	Elaine	Ates
New Hope UMC - Robertsdale	8190	Jack	Bralely
Niceville UMC	8195	Steve	Schutt
Pensacola First UMC	8205	Robert	Mills
Perdido Bay UMC	8210	John	Wilson
Pine Forest UMC	8215	Marcia	Nowlin
Pineview UMC	8220	Maggie	Martin
Richards Memorial UMC	8225	Stanley	Donaway
Shalimar UMC	8230	Hal	Crowson
St. Luke UMC - Pensacola	8240	Kaye	Angus
St. Luke UMC - Pensacola	8240	David	Pearce
St. Mark UMC - Pensacola	8245	Deb	Batchelor
St. Paul UMC - Gulf Breeze	8130	Joe	Nicholson
St. Paul UMC - Pensacola	8255	Darryl	Johnson
Trinity UMC - Ft. Walton	8265	Barry	Ratcliffe
Warrington UMC	8270	Elizabeth	Stabler
Wesley Memorial UMC- Pace	8275	Mike	Fisher
Woodbine UMC	8280	Jeff	Jay

Honorary Members

CARUTHERS, CARLTON

1409 Cambridge Point Dr, Hixson, TN 37343-2264

Executive Director - Dumas Wesley Community Center, Mobile; 2003-Retired

GOODPASTER, BISHOP LARRY M. (Deborah)

P. O. Box 18750, Charlotte, NC 28218

Mississippi Conference; 2000 – Elected Bishop; Alabama-West Florida

Conference; 2008 - Western North Carolina Conference

HANCOCK, BISHOP CHARLES W.

5300 Zebulon Road, #113, Macon, GA 31210

South Georgia Conference; 1988 -Alabama-West Florida Conference;

1992 -Retired

MORRIS, BISHOP WILLIAM W. (Princilla)

800 Harris Drive, Gallatin, TN 37066

Tennessee Conference; 1992 – Elected Bishop; Alabama-West Florida

Conference; 2000 - TN Conference; 2004 - Retired

WATSON, BISHOP B. MICHAEL (Margaret)

4511 Jones Bridge Circle, NW, Norcross, GA 30092-1406

1972-Student, Emory; 1974-Student, Vanderbilt; 1975-Aldersgate; 1977-Christ

Church, Milton; 1979-Covenant, Dothan; 1990-Mobile: Dauphin Way; 2000-

Elected Bishop; North Georgia Area

Pastoral Service Record and Conference Directory

The alphabetical roll, pastoral service record, and conference directory follow in a combined format to present a detailed record of each clergy member. The information in this division is compiled from records of the Board of Ordained Ministry and the Office of Ministerial Services. Please notify the Director of Ministerial Services of any discrepancies in your record.

The symbols documented before each name denote the status of conference relationship:

DM-Diaconal Minister (2004 *Discipline* ¶ 369.1); **DR-Retired Diaconal Minister** (consecrated under provisions of 1992 or earlier *Discipline*)(¶ 358); **AF-Affiliate Member** (¶¶ 334.5,344.4, 586.4); **AM-Associate Member** (¶¶ 322, 370.1, 635.2h); **PD-Provisional Deacon** (¶¶ 324, 325); **FD-Deacon in full connection** (¶ 330); **FE-Elder in full connection** (¶ 335); **PE-Provisional Elder** (¶¶ 324, 325); **OA-Associate Member of other Annual Conference** (¶ 346.1); **OD-Deacon member of other annual conference** (¶ 331.8); **OE-Elder member of other annual conference or other Methodist denomination** (¶ 346.1); **OP-Provisional member of other Annual Conference** (¶ 346.1); **OF- Full Member of other denomination** (¶ 346.2); **OR-Retired member of other Annual Conference**; **RD-Retired Deacon in Full connection** (¶358); **RE-Retired Full Elder** (¶ 358); **RA- Retired Associate Member** (¶ 358); **RP-Retired Provisional Member** (¶ 358) (prior to Jan 1, 2013); **RL-Retired Local Pastor** (¶¶ 320.5, 327.7); **FL-Full time Local Pastor** (¶ 318.1); **PL-Part time Local Pastor** (¶ 318.2); **LM-Certified Lay Minister** (¶ 271); **SP-Student Local Pastor** (¶318.3); **SY-Other Supplies** (not a Disciplinary Code) (used by GCFA for assigned pastors)

Other Symbol notes:

D - Deaconess (¶1314), **T**-date transferred into this Conference; **LP**-date when approved as local pastor; **LFS**-less than full-time service; **H**-designates home phone number; **O**-designates office phone number; * denotes no record of attendance at annual conference based on the records of the Conference Registrar; • denotes an excused absence from annual conference; *italics* denotes the member is deceased and will be memorialized at the 2015 annual conference session.

Spouse name listed in parenthesis after the clergy name.

The service years listed for each person are NOT years of pension credit. Please contact the Pension Officer of the Board of Pension and Health Benefits for information regarding pension credit.

- PL AARON, JAMES CARLTON (Rickie)
606 Wilson St, Opp, AL 36467
H: (334) 493-4627
Licensed 2005
2002-Searight; 2005-West End/Red Level/Searight; 2013 - West End/Red Level;
2014 - Memorial/Red Level
12 yrs.
- *RE ABBOTT, CLIFFORD MILES (Wee Wau)
6982 Pine Forest Road, Apt 136, Pensacola, FL 32526
H: (850) 637-1132
Licensed - 1945
LP-1949; A-1952; FC-1954; D-1950; E-1954
1945 - Guild Charge (Holston Conference); 1947-Robertsdale-Marlow;
1949-Opelika, Pepperell; 1953-Tallassee, First; 1957-Fairhope;
1960-Toulminville; 1963-Marianna, First; 1968-St. James, Montgomery;
1974-Enterprise, First; 1979-Andalusia District; 1981-Pensacola District;
1985-Pensacola: St. Mark; 1987-Retired; 1990-Supplying Pollard; 1993-
Retired; 1996-supplyingMae Edwards; 2003-Retired
39.75 yrs.
- PL ABRAMS, MICHAEL P.
7032 Gipson Road, Theodore, AL 36582
O: (251) 478-3721
Licensed 2003
2002-Little Zion, Tensaw; 2006-No appointment; 2011 - Pleasant Valley/
Westside; 2012 - Westside; 2013 - Westside/Wesley Chapel; 2014 (May 1) - West
Side
7 yrs.
- PL ACKERMAN, CHRIS
508 Krystal Lane Lynn Haven FL 32444
Licensed 2011
2011 - Forest Park, Associate
3 yrs
- FL AGERTON, WILLIAM JOSHUA (Leslie)
408 Dixie Dr., Auburn, AL 36832
O: (334) 887-1152 H: (334) 826-0110
Licensed 2008
2008 (Jan 1) - Cornerstone, Associate
6 yrs
- RE ALBRITTON, JR., WALTER MATTHEW (Dean)
289 Leigh Lane, Wetumpka, AL 36093
O: (334) 481-0738 H: (334) 567-3290
A-1954; FC-1958; D-1956; E-1958
1953 (Aug 28)-LaPlace Circuit (Supply); 1954-LaPlace; 1955-Student,
Vanderbilt; 1956-Midway Ct.; 1958-Pine Forest; 1963 -Assoc. Director,
Conference Council; 1968-General Bd. of Evangelism; 1972-Government St.,
Mobile; 1975-Demopolis, First; 1980-Whitfield Memorial; 1982-Pensacola:
Richards Memorial; 1989-Opelika:Trinity; 2002-Retired
48 yrs.

- FE ALBRITTON, III WALTER MATTHEW (Tammy)
2911 Rucker Blvd, Enterprise, AL 36330
O: (334) 347-1991 H: (334) 475-4579
PE-2002; E-2005
2002-Trinity, Weoka; 2005-Ashford; 2011 (Jan 1) - Enterprise: Heritage
12 yrs.
- *RL ALDERMAN, ROLAND (Maria)
P O Box 521, Chipley, FL 32428
H: (850) 545-3706
PL-2007
2002-Orange Hill/Kynesville; 2010 - Retired supplying Vernon Charge
8 yrs.
- FL ALGOOD, TONNY (Sharon)
1557 Hillendale Dr., Mobile, AL 36693
O: (251) 432-1122 H: (251) 665-4789
Licensed 2006
2004 - Director, Mobile Inner City Mission (¶344.1a,c)
10 yrs
- FE ALLEN, JR., JIMMY LEON (Anita)
5200 Woodbine Road, Pace, FL 32571-8715
O: (850) 995-0007 H: (850) 994-5655
S-1983; LP-1988; PM-1994; D-1994; FM-1996; E-1996
1983-Trinity; 1988-Geiger/First Emelle; 1993-Student; 1994-Appointed to
another Methodist Conference, Associate Minister, Corinth, First UMC: Corinth,
MS; 1995-Opelika: Trinity, Associate; 2003-Chipley; 2006-Prattville: First,
Assoc.; 2009 - Opp, First; 2011 - Woodbine
31 yrs.
- FL AMAN, MARIO L. (Tamayz)
P O Box 241347, Montgomery, AL 36124
O: (334) 272-8622 H: (334) 414-3037
Licensed 2005
2004-Montgomery: Frazer, Associate
10 yrs
- *HL ANDERSON, DAVID LYNN (Beverly)
P.O. Box 375, Morton, MS 39117
H: (601) 832-0911
S-1983; A-1987; D-1987; E-1990; FC-1990
1983-Midway; 1988-Dothan: Denton Road; 1992-Tanner Williams; 1993-Leave
of Absence; 1997 (May 25) – Honorable Location (¶ 359.1)
10 yrs.

- FE ANDERSON, LAWRENCE M. (Linda)
 1394 East Nine Mile Road Pensacola FL 32514-5720
 O: (850) 477-3145
 A-1984; D-1984; FC-1987; E-1987
 1984-Student, Asbury; 1985-Pondtown; 1987-Pensacola: Myrtle Grove,
 Associate; 1991-Mobile: Grace; 1994-Geneva: Westside; 1999-Bonifay;
 2004-Clanton: First; 2013 - St. Luke, Pensacola
 30 yrs.
- PL ANTHONY, STEPHEN (Lisa)
 3397 Antioch Road, Wetumpka, AL 36092
 H: (334) 567-9530
 Licensed 2010
 2009 - Providence (7410)
 5 yrs
- FE ANTONELLI, ANTHONY LOUIS (TONY) (Cynthia)
 P.O. Box 480608 Linden AL 36744
 O: (334) 295-5061
 PL-1990; SP – 1991; FL-2004; PE - 2007; FE-2011
 1990 – Black Creek/Red Bay; 1991 - Black Creek; 1993 – Transfer to KY
 Conference; 1993 – 1995 – Salvisa/Josephs Chapel in KY; 2004-Mobile: Trinity;
 2006-Brent; 2007-Autaugaville/Ivy Creek; 2011 (April 1) - Autaugaville; 2013 -
 Linden/Jefferson
 15 yrs
- *SY ARHELGER, JERRY
 PO Box 562, Wewahitchka, FL 32465
 H: (615) 524-9253
 2011 (Feb 1) - Mexico Beach
 3 yrs
- SY ARMSTRONG, GARY (Juanita)
 11200 E. County Road 4, Hartford, AL 36344
 H: (334) 588-2429
 SY-2000
 2000 (Jan 24)-Bethlehem; 2008 - No Appointment
 8 yrs.
- *RA ARMSTRONG, WILLIAM WAYNE (Pat)
 P.O. Box 974, Pine Hill, AL 36769
 H: (334) 963-9670
 S-1985; LP-1986; AM-1993; D-1993
 1985-Canoe-Annie Jones Memorial; 1986-Uniontown; 1988-Pine Hill; 1993-
 Cedar Hill/Fidelis; 1994-Leave of Absence; 1997-Milton: Christ, Assoc.;
 1999 (09/01)-Leave of Absence; 2000-Elizabeth Chapel; 2005-Retired
 16 yrs.

- FE ARNOLD, DANNY RAY (Alice)
 P. O. Box 1291, Troy, AL 36079
 O: (334) 566-3881 H: (334) 770-0052
 A-1980; D-1980; FC-1983; E-1983
 1980-Student, Asbury; 1981-Hopewell; 1984-Glenwood; 1986-Phenix City:
 Hillside; 1987-Slocomb; 1991-Brantley; 1996-Blountstown; 2002-Milton: First;
 2003-Dothan: Lafayette Street; 2005-Moundville; 2008 - Troy: Park Memorial
 34 yrs.
- SY ASHBROOK, STEVEN (Donna)
 1816 Calhoun Avenue, Panama City, FL 32405
 1996 - Tuskegee: First/Armstrong; 1998 - Panama City: St. Mark; 2003 - No
 appointment; 2005-Salem (4295);
 16 yrs
- RE ASHBROOK, STEVE (Kyong Mi)
 1816 Calhoun Avenue, Panama City, FL 32405
 LP-1987; FL-1991; PM-1992; D-1992; E-1993; FM-1993
 1987-Courtland (N. AL); 1991-Panama City, First, Associate; 1993-Pine Grove;
 1997-Bonifay; 1999-Enterprise: Heritage; 2000-Coden/Dauphin Island; 2001-
 Chaplain, US Army ¶344.1b; 2012 (Oct 1) - Retired
 25 yrs.
- *RE ASHURST, TURPIN CONWAY (Angie)
 3590 Round Bottom Road, Cincinnati, OH 45244-3026
 A-1964; FC-1967; D-1964; E-1967
 1960-Government St., Greenville (Supply); 1962-Malone (Supply); 1964-Corner
 Creek; 1966-Student, Emory; 1967-Chaplain, U.S. Army; 1987-Dothan:
 Covenant, Associate; 1988-Leave of Absence; 1990-Center; 1991-Leave of
 Absence; 1993-Enterprise: Pleasant Ridge/Sardis; 1995-Murphy's Chapel; 1996-
 Pine Level; 1998-Notasulga; 2002-Retired, supplying Hopewell Hwy82/Mt.
 Hilliard; 2004-Retired; 2005 (Nov 15) – Retired supplying Midway Circuit;
 2006-Retired
 38 yrs.
- FE ATTWOOD, NATHAN WILLIAM (Shawna)
 3350 Edgewood Road, Millbrook, AL 36054
 O: (334) 285-4114
 SP-1999; PE-2002; E-2005
 1999-Pittsview/Hatchchubbee; 2002-Panama City: First, Assoc; 2004-
 Montgomery: St. Mark; 2007 (Jan 1) – Director of Youth and Young Adult
 Ministries, AWF Conference; 2008 - Montgomery First, Assoc.; 2012 - Millbrook
 First
 15 yrs.

- FD AUSLEY, LISA Friedeman (Ruel)
 LFS 107 Arrowpointe Cove, Valparaiso, FL 32580
 O: (850) 678-4411 H: (850) 678-7100
 FC-1997; D-1997
 1997- Clanton: First- Teacher in Residence; 1998-Niceville, Teacher in Residence
 2009 (Nov 1) - Crestview: St. Mark, Teaching Minister; 2010 - Crestview: St.
 Mark, Teaching Minister, less than full time; 2012 - Niceville, Teaching Minister,
 less than full time
 17 yrs.
- FE AUSLEY, JR., RUREL REUBEN (Lisa)
 214 Partin Dr S, Niceville, FL 32578
 O: (850) 678-4411 H: (850) 678-7100
 A-1979; D-1979; FC-1981; E-1981
 1979-Student, Asbury Seminary; 1980-Silas; 1982-Montgomery: Aldersgate,
 Associate; 1985-Molino: Aldersgate; 1998-Midway: St. Paul; 1994-Clanton:
 First; 1998-Niceville
 35 yrs.
- RE AUTREY, KENNETH ELWYN (Pamela)
 243 Brushed Dune Cir, Freeport, FL 32439
 H: (850) 333-3073
 SLP-1971; A-1974; D-1974; FC-1976; E-1976
 1971-Melvin; 1973-Williams-Tennille; 1975-Notasulga; 1976-Eufaula:
 Washington St.; 1979-Woodlawn; 1988-Gulf Shores; 1990-Brewton: First; 1992-
 Mobile: Kingswood; 2000 (Sept. 11)-Montgomery: Whitfield Memorial; 2002-
 Shalimar; 2004-Defuniak Springs; 2006-Retired
 35 yrs.
- RE AVERY, CHARLES WILLIAM (Pamela)
 271 S Gulf Drive, Santa Rosa Beach, FL 32459
 H: (850) 529-9298
 A-1966; FC-1968; D-1966; E-1968
 1965-Crawford; 1968-Washington St., Eufaula; 1972-Parker; 1978-St. Francis St.;
 1982-Destin; 1996-Pensacola District Superintendent; 2002-Mobile: Ashland
 Place; 2004-Pensacola: Myrtle Grove; 2008 - Retired; 2010 (April 4 - July 1) -
 Byrneville (Interim); 2010 (July 1) - Retired
 42 yrs.
- PL AVERY, PAMELA (Charles)
 271 S Gulf Drive, Santa Rosa Beach, FL 32459
 H: (850) 529-9298
 Licensed 2004
 2004-Lathram Chapel
 10 yrs.

- PL BACHANT, ROBERT (Lisa)
 P.O. Box 99 Notasulga AL 36866
 O: (334) 257-3707
 Licensed 2008
 2009 - New Prospect (6290)/Pentecost (6315); 2012 - Notasulga
 5 yrs
- FD BADSKEY, STEVEN LEE (Mary)
 6610 Vaughn Rd, Montgomery, AL 36116
 O: (334) 272-6152
 DM-2000; FD-2003; D-2003
 2000-Montgomery: Aldersgate, Minister of Music
 14 yrs.
- *SY BAILEY, CRAIG BRYAN
 2920 Wicksburg Road Newton AL 36352
 H: (334) 692-4041
 2013 - New Brockton
 1 yr
- *HL BAILEY, DANIEL A. (Mary Kaye)
 205 Conifer Court, Dothan, AL 36305
 O: (334) 793-8433 H: (334) 792-3150
 A-1977; D-1977; FC-1980; E-1980; TR to N. GA Conf - 1983; TR to
 AWF Conf - 1985
 1977 - Student, Candler; 1979 - Troy: First, Assoc/Troy Wesley Foundation; 1980
 (Nov. 17) - Opelika: Wesley Memorial; 1983 (Jan 1) - Atlanta: Peachtree Road,
 Assoc.; 1985 (Nov 1) - Executive Director, UM Foundation; 1991 (June 2) -
 Honorable Location (¶ 359.1)
 14 yrs
- RE BAILEY, FRED WILLIAM (Loralie)
 1149 Gaddis Ave., Prattville, AL 36066
 H: (334) 365-3390
 LP-1961; A-1963; FC-1965; D-1963; E-1965
 1960-Detroit (N. Ala.); 1961-Heiberger; 1962-Student, Emory; 1963-Armuchee
 (N. Ga.); 1964-Grace, Marianna; 1967-Hillside, Phenix City; 1969-Wewahitchka;
 1971-Cain's Chapel; 1974-Jay; 1975-Malone; 1977-Bermuda; 1979-Chatom-
 Chalker Memorial; 1982-Excel; 1987-Autaugaville; 1993-Union Springs; 1996-
 Montgomery: Dexter Ave.; 2001-Retired, supplying Boylston; 2003-Retired; 2007
 - Retired supplying Prattville: Mt. Zion
 40 yrs.

- FE BAILEY, ROBERT JAMES (Judy)
 301 E. Winthrop Ave, Pensacola, FL 32507
 O: (850) 455-0306 H: (850) 380-3198
 PLP-1990; PM-1995; D-1995; FC-1998; E-1998
 1990-West Florida Wesley Foundation; 1992 (7/13/92)-Gulf Breeze, Associate;
 1993-Gulf Breeze, Director of Singles' Ministries/U.W.F. and P.J.C. Wesley
 Foundation; 1994-Gulf Breeze, Director of Singles Ministries; 1998 (Jan.1)-
 Allen Memorial; 2002-Pensacola: Warrington; 2010 - Warrington/St. Paul; 2014 -
 Warrington
 24 yrs.
- FL BAIRD, JOHN BRADY (Mallory)
 1211 32nd Street Phenix City AL 36867
 H: (251) 231-8939 O: (334) 297-5696
 Licensed 2011
 2011 - DEM District: South Clarke Circuit (Hebron, Wesley Chapel); 2013 -
 Summerville
 3 yrs
- *FL BALDWIN, DIANE (David)
 2868 Aragon St., Semmes, AL 36575
 H: (251) 645-5079
 Licensed 2007
 2007- Mobile: St. Francis St/West Wilmer/Whistler, Assoc.; 2008-Georgetown/
 Chunchula
 7 yrs
- RE BALL, RONALD T. (Charlotte)
 4430 Hwy 51, New Brockton, AL 36351
 H: 850-624-2372
 LP-1974; A-1981; D-1981; FC-1984; E-1984
 1974-Old Tabernacle; 1975-Bascom; 1976-Fogil-Epworth (OKLA.); 1978-
 Cottdale; 1979-Tabernacle, Dothan; 1980-Student, Candler; 1982-Ozark: First,
 Associate; 1984-Enterprise, Rucker Boulevard; 1984 (Aug.)-name changed to
 Enterprise: Heritage; 1995-Panama City: Woodlawn; 2007-Montgomery-Opelika
 District Superintendent; 2013 - Retired
 38 yrs.
- FE BALLARD, EARL L. (Susan)
 800 Second Ave., Opelika, AL 36801
 O: (334) 745-2632 H: (334) 745-7795
 T-S. Ga.-1980; FC-1982; E-1982; A-1978; D-1978 (S. GA.)
 1980-Opelika: Trinity, Assoc.
 34 yrs.
- SY BAREFOOT, RITA (James)
 2162 North Highway 79, Bonifay, FL 32425
 H: (850) 547-3385
 2012 - Cedar Grove
 2 yrs

- *SY BARGE, ROBERT
83 Pine Meadows Circle Elmore AL 36025
H: (432) 249-0743
2014 - Georgiana/Oak Grove
- FE BARKALOW, JR., MICHAEL DAVID (Laura)
103 First Street SE Ft. Walton Beach FL 32548-5893
H: (850) 573-5991 O: (850) 243-9292
PE - 2009; FE - 2011
2009 - Marianna First, Associate; 2010 (July 21) - Tallassee First; 2014 - Ft. Walton Beach
5 yrs
- SY BARNES, BEN (Holly)
6400 S. State Hwy 109, Slocomb, AL 36375
2009 (Aug 1) - Lime Springs; 2010 (April 1) - No appointment
- *FE BARNES, DIANA LOU (Bill Little)
468 Belmonte Dr Auburn AL 36830
H: (334) 774-8629
PM-1999; FC-2001; D-1999; E-2001
1998-Uriah-Mineola; 2001-Creola; 2002-Hiland Park; 2011 - Crawford; 2013 - Westview Heights (Ozark); 2014 - Medical Leave ¶357
16 yrs.
- PL BARNES, III TRAVIS WORLEY (Becki)
100 Deerfield Dr., Selma, AL 36701
H: (334) 875-8523
Licensed 1994
1993-Greenville: St. Paul; 1996-Heiberger; 2000-Lowndesboro; 2013 - Barrett Road (7020)/Marion Junction (7245)/Orrville (7350)/Center Chapel (7090)
21 yrs.
- FD BARNHARDT, PAMELA B. (Alan)
324 Pineville Road, Monroeville, AL 36460
O: (251) 575-5714 H: (251) 575-5118
FC-1997; D-1997
1997-Monroeville: First, Director of Christian Education and Music
17 yrs.
- OR BARNHART, PHILLIP (Sharon)
5709 Bay Forest Dr, Pensacola, FL 32526
H: (850) 293-0838
1982-Retired from North Georgia Conference
2009 (Oct) - Interim pastor, Pineview (8220); 2010 - No appointment

- *RE BARRERA-SEGURA, AIDA LEA (Sidney)
 195 AL Hwy 259 Equality AL 36026-4922
 TR from the Autonomous Methodist Church of Mexico-May 28, 1986
 1986-Baldwin Migrant Worker; 1988-Hispanic Ministry (GBGM Missionary);
 1998-Sabbatical Leave; 1999-Home Missionary, S.C. Hispanic Ministries;
 2000-Leave of Absence; 2001-Hispanic Ministry, N. Alabama Conf;
 2009 - Northern IL Conference; 2010 - Leave of Absence (¶354.2a); 2011 -
 Retired
 24 yrs.
- FE BARRETT, MISTY EDWARDS (James)
 P.O. Box 85, Marion, AL 36756
 O: (334) 683-6543 H: (334) 683-6501
 A-1991; D-1991; FM-1994; E-1994
 1991-Student, Duke Divinity School; 1992-Gulf Shores, Assoc.; 1996-Mobile:
 West Side; 1998-Mobile: St. John; 2001-Appointed to British Methodist Church;
 2004-Montgomery: Dalraida; 2006-Mobile: Spring Hill Avenue; 2011 - Marion
 23 yrs.
- RL BARROW, ELAINE
 293 Church Street, Bruce, FL 32425
 H: (850) 835-4999
 Licensed 2007
 2008 - Bruce; 2012 - Retired
 4 yrs
- *RE BARRY, WILLIAM HASTINGS
 Attn: Madalin Ruch, P.O. Box 1434, Kribs, OK 74554
 H: (918) 470-1541
 A-1965; FC-1968; D-1965; E-1968
 1965-Odenville (N. Ala.); 1967-Gilbertown; 1969-Pine Grove-Beulah; 1972-
 Broad St., Mobile; 1975-Whistler-Hubbard Memorial; 1978-Eutaw; 1980-
 Gonzalez; 1985-Panama City: Callaway; 1988-Wewahitchka; 1991-Hartford,
 First; 1994-Selma: Memorial; 1997-Disability Leave; 1998-Atmore: McRae
 Street/Lottie; 2000-Chumuckla; 2002-Snowdown; 2005-Retired
 39 yrs.
- *RE BASS, JR., RAY T (Anna)
 2630 Honoraville Rd Greenville AL 36037
 S-1983; PM-1991; D-1991; FM-1994; E-1994
 1983 (Sept.15) -LaPlace Circuit; 1992-Aldersgate; 1993-Flomaton; 1997-Panama
 City: Highland Park; 2002-Pine Level/Booth; 2007- Linden/Jefferson; 2011
 (Oct 1) - Evergreen; 2012 (Nov 1) - Retired
 29 yrs.
- FE BATCHELOR, JAMES F. (Lynne)
 P.O. Box 56, Loxley, AL 36551
 O: (251) 964-5241 H: (251) 964-5342
 FL-1996; PE-2011; FE-2013
 1998-Loxley
 16 yrs.

- PL BATEMAN, A. LEE (Lucinda)
5502 Admiral Doyle Rd, Pensacola, FL 32506
O: (850) 452-1001 (ext 2083) H: (850) 457-3513
Licensed 2003
2005-McDavid; 2012 - Pensacola District: New Hope; 2014 - New Hope/Annie Jones
9 yrs
- *FL BATES, SHELIA
4232 Cypress Ct., Auburn, AL 36830
H: (334) 479-9595
Licensed 2012
2010 - Director of Tuskegee Wesley Foundation ¶344.1a,c
4 yrs
- FE BAUGHMAN, DANIEL ROBERT (Genevieve)
615 W. Pullum St. Samson AL 36477
H: (850) 628-8628
FL-2007; PE-2009; FE-2011
2007 – Brewersville/Director, UWA Wesley Foundation; 2011 - Wewahitchka;
2014 - Samson
7 yrs
- FE BAUGHMAN, GAIL ANN (Ron)
P.O. Box 36 Livingston AL 35470-0036
H: (205) 652-2200 O: (205) 652-2150
PE-2001; E-2005
2001-Prattville: First, Assoc.; 2004-Wilmer; 2013 - Livingston
13 yrs.
- FD BAXTER, AIMEE NICOLE (Shannon)
6795 Whitesville Rd., Columbus, GA 31904
O: (706) 327-3376
PD-2008; FD-2010
2008 (July 1) - Appointed to S. Ga Conference, Columbus District,
St. Mark UMC (¶ 331.8, 346.1); 2013 (Feb 2) - Transferred to S. GA Conf ¶416.5
5 yrs
- RL BAXTER, JOHN HENRY (Martha)
144 Princeton Drive, Dothan, AL 36301
O: (334) 793-5277 H: (334) 794-1793
S-1988; FL-1990
1988-Conecuh Circuit; 1994-Geneva, Pleasant Ridge; 1995-Rocky Creek;
1997-Grimes/Rocky Creek; 2000-Dothan: Denton Road; 2009 - Retired supplying Providence (3335)
21 yrs.

- FE BAXTER, JOHN IRVING (Rachel)
 12910 Pinto Ct., Grand Bay, AL 36541
 O: (251) 865-6870 H: (251) 865-6617
 S-1981; A-1987; D-1987; FC-1989; E-1989
 1981 (Sept 1) - Pintlala; 1982 - Conecuh Circuit; 1987 - Ozark: First, Assoc.;
 1991-Slocomb-Hurricane; 1999-Elba-Ham; 2004-Mobile: St. Mark; 2007-
 Pensacola: Gadsden Street; 2011 - Grand Bay
 33 yrs.
- RL BAXTER, MARTHA G. (John Henry)
 144 Princeton Drive, Dothan, AL 36301
 H: (334) 794-1793
 PL-1982
 1983 (Jan. 1)-May Creek; 1985-May Creek-Dixie-Douglas Chapel; 1986-Dixie-
 Douglas Chapel; 1988-Kinston; 1989-Canoe-Annie Jones; Released, Aug. 1,
 1989; 1990-Dixie-Douglas Chapel-May Creek; 1993-Dixie/Douglas Chapel;
 1994-Coffee Springs; 1995-Columbia/Mt. Zion; 1998 - Not Appointed; 1999-
 Center Ridge/Spring Hill; 2002-Center Ridge/Chestnut Grove/Tennille; 2005-
 Center Ridge/Chestnut Grove; 2008 - Retired supplying Center Ridge/Chestnut
 Grove; 2013 - Retired serving Oak Grove; 2014 (May 7) - Retired
 23 yrs.
- FD BAXTER, RACHEL (John Irving)
 12910 Pinto Ct., Grand Bay, AL 36541
 H: (251) 753-6927
 FC-1997; D-1997
 1997-Enterprise: First, Director of Christian Program; 1999-Elba: First, Director
 of Education; 2004-Mobile: St. Mark, Christian Ed Minister; 2007-Transitional
 Leave; 2008 - Leave of Absence; 2010 - Davidson High School, Mobile, AL
 ¶331.1a
 14 yrs.
- *SY BEALL, WENDELL E. (Jannes)
 5580 Hummingbird Road Bascom FL 32423
 H: (850) 569-2627
 2013 - Bascom
 1 yr
- *FE BEARDEN, RONALD OWEN (Melanie)
 5983 Dogwood Drive, Milton, FL 32570
 O: (850) 623-8820 H: (850) 623-3360
 A-1985; D-1985; FC-1989; E-1989
 1984-Student, Asbury; 1987 (May 1)-Pensacola: Richards Memorial, Associate;
 1988-Chiple, Associate-Orange Hill; 1990-Mulder Memorial; 1995-Appointed to
 Attend School, Union Theological Seminary; 1996-Appointed to Attend School,
 Regent University, serving St. Luke, Virginia Conf.; 1998- Skipperville; 1999-
 Appointed to Attend School, Regent University; 2002-Wilmer; 2004-Rosinton;
 2007 - Cain's Chapel; 2008-Gulf Breeze: St. Paul; 2010 - Christ/Pineview
 30 yrs.

- *PL BECK, RUBY (Gene)
 4851 Norman Bridge Road, Montgomery, AL 36105
 O: (334) 281-5155 H: (334) 613-6862
 Licensed 2006
 2005-Pintlala
 9 yrs
- *RE BECKHAM, VIRGINIA ALICE
 2359 Shoal Creek Drive, Pensacola, FL 32514
 H: (850) 332-7199
 PE-1999; FE-2003; E-2003
 1997-Seale; 2000-Opelika; Pepperell; 2005-Jay; 2009 - Retired
 12 yrs.
- *RE BEERS, ALVA ELLSWORTH (Diane)
 112 Hillock Ct., Nicholasville, KY 40356-8208
 H: (859) 881-9304
 A-1979; D-1979; FC-1981; E-1981
 1979-Student, Asbury Seminary; 1980-Tanner-Williams; 1983 (Jan. 1)-Trinity;
 Mobile; 1989-Enterprise: St. Paul; 1993-Tabernacle; 1997- Retired
 18 yrs.
- FL BEESON, SUSAN (Thomas)
 96 Lightwood Rd. Deatsville, AL 36022
 O: (334) 569-2375
 Licensed 2006
 2006-Frazer Memorial, Assoc.; 2011 (Aug 1) - Cain's Chapel
 8 yrs
- *RE BELCHER, JAMES ALLISON
 126 Academy Drive, Wilmore, KY 40390
 (H): 251-504-0159
 A-1973; D-1973; FC-1976; E-1976
 1972-White Oak-Liberty; 1973-Student, Asbury; 1975-Midway; 1978- Park St.;
 1982-Dotban, Highland Park; 1986-Phenix City: Summerville; 1992-Pensacola:
 Warrington; 2001-Lillian; 2011 - Retired
 39 yrs.
- *RL BELCHER, JOHNNY MARION (Mavis)
 2647 County Road 728, Chancellor, AL 36316
 O: (334) 393-2607 H: (334) 393-3965
 Licensed 1979
 1997 (Nov 13) - Hartford: St. Paul; 2011 - Retired
 14 yrs.
- BELDEN, KIM (Sigrid)
 7389 Featherstone Blvd Sarasota FL 34238
 H: (941) 356-7450
 Licensed 2010
 2010 - Gastonburg Charge; 2014 - Discontinued as a local pastor
 4 yrs

- *RHL BELL, JAMES WYNDALL (Becky)
 3102 Riviere Du Chien Loop E, Mobile, AL 36693
 O: (251) 342-5274 H: (251) 666-7762
 1970 - Montgomery: First, Assoc; 1974 - Auburn, Mins of Ed; 1976 - TX Conf;
 1977 - Mobile: Dauphin Way, Mins of Ed; 1984 (May 28) - Honorable Location;
 2010 (Feb 23) - Mobile: Dauphin Way (Interim Local Pastor); 2010 (May 28)
 - Resumed Honorable Location (¶ 359.1); 2014 - Retired Honorable Location
 ¶359.3
 15 yrs
- SY BELL, JESSICA
 P. O. Box 20731, Montgomery, AL 36120
 H: (334) 280-0026
 2008 - St. Paul (7455); 2009 (April 28) - No appointment
- *RL BELLMAN, ROBERT E. (Joann)
 6518 Wilderness Road, Dublin, VA 24084
 FL-1991
 1990-St. Mark; 1998-Retired, supplying Williams Memorial; 2006 - Retired
 8 yrs.
- BENEDICT, BRUCE RAYMOND (Barabara)
 916 Winona Rd Pasadena CA 91103
 H: (850) 307-7639
 2004-Galilee/New Hope; 2011 - Portland; 2013 (July 1) - Discontinued as a local
 pastor (¶320.1) supplying Portland; 2013 (Nov) - Discontinued
 7 yrs
- *RE BENNETT, RICHARD A. (Virginia)
 3451 Aaron Trail, Powder Springs, GA 30127
 H: (770) 439-6294
 LP-1975; AM-1980; A-1984; D-1977; FC-1988; E-1988
 1975-Pine Apple; 1977-Baker; 1980 (Jan. 15)-St. Mark; 1982-Student,
 Asbury; 1985-Orange Hill; 1985 (Aug.)-Student, American Institute,
 Jerusalem; 1986-Andalusia: West End; 1988-Appointment in Florida
 Conference; 1989-Appointment to Attend School; 1992-ABLC -
 Tallahassee Community College; 1993- Professor of History and Religion,
 Southern Polytechnic State University, Marietta, Georgia (¶344.1d); 2014 -
 Retired
 33 yrs.
- *RE BENNETT, ROBERT T.
 34 Shoal Creek Court Dawsonville GA 30534-3318
 H: (678) 697-5663
 LP-1977; AM-1981; A-1984; D-1978; FC-1986; E-1986
 1977 (Sept. 1)-Walnut Creek; 1981-Salem-Mt. Zion; 1983-Bascom/Greenwood;
 1988-Marianna: Grace; 1991-Retired; 1993-Retired supplying New Hope;
 1995-Retired; 1999- Retired supplying Bethlehem; 2000-Retired;
 2001-Retired supplying, Otter Creek/Red Hill; 2001 (Nov.)-Retired; 2012 -
 Retired supplying Bascom; 2013 - Retired
 14 yrs.

- *RE BENNETT, SR., LARRY DEAN (Jane)
 509A Firetower Road, Pittsview, AL 36871
 H: (334) 855-3135
 LP-1958; A-1964; FC-1966; D-1964; E-1966
 1957-Floralta Ct.; 1959-Glenwood; 1961-Pittsview; 1964-Louisville; 1966-Associate, St. James, Montgomery; 1968-Snowdown; 1973-Chatom; 1973 (July 1)-Leave of Absence (State of Alabama Director of Correctional Services); 1974-Director of Correctional Services; 1979-Leave of Absence; 1980-Lowndesboro; 1983-Burkeville; 1987 (Jan. 1)-Leave of Absence; 1989-Tuskegee: First; 1991-Loachapoka/Gold Hill; 1993-Ramer; 1999-Fitzpatrick; 2002-Retired, supplying Fitzpatrick; 2004-Retired supplying Union; 2008 - Retired supplying Williams Chapel/Society Hill; 2010 - Retired supplying Hatchechubbee/Pittsview
 44 yrs.
- FE BETTIS, MORRIS WENDELL (Sylvia)
 1161 Caroline Ave., Mobile, AL 36604
 O: (251) 478-1504 H: (251) 433-7820
 SY-1999; FL-2000; PE-2006; FE-2011
 1999-Evergreen: St. Paul Circuit; 2001-St Matthew/Jackson Chapel; 2006-Mobile: Wesley Chapel-Eight Mile; 2008-Toulminville-Warren Street/Eight Mile, Assoc.; 2010 - Toulminville-Warren Street
 15 yrs.
- *RE BINGHAM, THOMAS AVERY (Elizabeth)
 P.O. Box 6, Forest Home, AL 36030
 H: (334) 346-2619
 LP-1954; A-1968; FC-1971; D-1958; E-1960
 1952-Golden Acres; 1954-Banks; 1955-Opp Memorial; 1956-Freeport; 1958-Malone; 1959-Springfield, Panama City; 1960-Vernon; 1961-Coffee Springs; 1962-Forest Home; 1966-Silas; 1968-Trinity, Choctaw; 1970-Pine Hill; 1972-Milry; 1974-Calvert-McIntosh; 1975-Chumuckla-Pineview; 1976-Ozark, Pleasant Hill; 1977-West End, Andalusia; 1979-Alco/Pollard; 1980-Uriah; 1982-Beatrice; 1983-Forest Home; 1989-Retired; 1990-Retired, Supplying McKenzie; 1992-Retired; 1997-Retired supplying Greenville: Government Street; 2003-Retired
 37 yrs.
- FE BISHOP, DEBORA (Tom)
 311 South Pensacola Ave Atmore AL 36502
 H: (251) 359-7234 O: (251) 368-8197
 PE - 2007; FE-2010
 2006 – Spanish Fort, Assoc.; 2013 - Atmore
 8 yrs
- *RL BLACKBURN, ALVIN (Linda)
 P.O. Box 133, McKenzie, AL 36456
 H: (334) 374-2233
 Licensed 1991
 1991-Georgiana, Friendship; 1992-McKenzie; 1996-McKenzie/New Home; 2003-Providence/New Home; 2003-Retired, supplying Providence/New Home; 2007 - Retired supplying Providence; 2009 - Retired; 2011 (Jan 1) - Retired supplying McKenzie; 2012 - Retired
 12 yrs.

- *FE BLACKMON, E. ANDREW (Sara)
1107 Simpson Street Pensacola FL 32536
H: (850) 791-6012 O: (334) 898-2243
PE-2005; FE-2009
1997-Holly Grove; 1999-Goshen Circuit; 2007-Samson/Corner Creek; 2009 -
Samson; 2014 - Pine Forest
17 yrs.
- *RL BLEDSOE, MICHAEL BRADLEY (Becky)
3616 Co Rd 43, Evergreen, AL 36401
H: (251) 578-3723
Licensed 1965
1965-Hill's Chapel; 1966-Shady Grove; 1968-Repton; 1970-Evergreen, Youth
Director; 1971-Evergreen Circuit; 1985-Mt. Zion, West; 1986-Mt. Zion, West-
Wallace; 2013 - Retired serving Wallace
47 yrs.
- FE BLOUNT, JOHN OVERTON (Caroline)
2416 W. Cloverdale Park Drive, Montgomery, AL 36106
O: (334) 834-8990 H: (334) 288-3830
PE-2012; FE-2014
2012 - Montgomery First, Associate
2 yrs
- *RE BOLAND, JR., CHARLES HAMPTON (Cynthia)
251 Lakeshore Dr., Milledgeville, GA 31061
H: (912) 452-5097
A-1955; FC-1958; D-1956; E-1958
1955-Student, Emory; 1956-Rome Ct. (N. Ga.); 1957-St. Mark, Panama
City; 1958-Wilmer; 1960-Saraland; 1963-Chaplain, U.S.Navy; 1969-Chaplain,
Middle Georgia State Hospital; 1982-Leave of Absence; 1985-Retired
30 yrs.
- *SY BOLLINGER, WOODY (Carmela)
155 Country Manor Road DeFuniak Springs FL 32435
H: (850) 481-3754
2012 - Bruce; 2014 - No appointment
2 yrs
- RE BOND, DAWN
P.O. Box 366, Pine Hill, AL 36769
H: (334) 963-9804
PE-2004; FE-2009
2003-Eufaula: Washington Street; 2006-Dothan: Piney Grove; 2007 (Oct 10) -
Chaplain, Triple D's Christian Academy; 2008 - Pine Hill Charge; 2012 - Retired
supplying Pine Hill Charge
9 yrs

- RE BONNER, JOHN H. (Paula)
260 KP Thomas Road Pine Hill AL 36769
H: (334) 385-3384
T-N.Ga-1978; SLP-1968; A-1973; FC-1975; D-1973; E-1975
1968-Mulder Memorial-Oak Valley; 1972-Stewart Ave.; 1974-Griffin, First,
Associate; 1976-South Calhoun; 1978-Carrville; 1979-Coden; 1981-Leave of
Absence; 1983 (Nov. 15)-Mobile, St. Paul; 1984 (Nov. 1)-Montgomery: St. Luke;
1989-Selma: Memorial; 1993-Camden; 1996-Prattville:Trinity; 2001-Fort Walton
Beach: Trinity; 2008 -Demopolis District Superintendent ¶344.1a,c;
2014 - Retired serving Gastonburg/Magnolia
44 yrs.
- FE BOONE, JIMMY (Debbi)
LFS 2059 Collier Way, Tuscaloosa, AL 35405
H: (205) 366-1956
TR-2014
2007 - Heiberger Charge (Bethlehem, Heiberger, Mt. Nebo); 2008 - Heiberger
Charge (Bethlehem, Heiberger, Mt. Nebo - Less than full time); 2011 -
Heiberger Charge (Bethlehem and Heiberger - Less than full time)
7 yrs
- OE BOONE, RICHARD
406 Magnolia Ave, Evergreen, AL 36401-3122
O: (334-220-5420 H: (334) 269-4169
2007 - Evergreen: St. Paul, Evergreen Charge; 2008 (October) - No appointment
- RA BORDAGES, HAROLD B. (Eleanor)
2930 County Road 49 Clanton AL 35045
H: (334) 357-0121
Transfer from Mississippi Conference June 1988; LP-1988; AM-1990
1988-Trinity; 1989-Honeyville; 1991-Snowdoun; 1994-Bagdad/Mae Edwards;
1996-Clear Springs; 1997-Cedar Hill/Fidelis; 1998-Sweet Water; 2000-Silas
Circuit; 2002-Thomaston Charge; 2005-Retired supplying Thomaston Charge;
2007 – Retired supplying Ebenezer; 2009 - Retired supplying Georgiana First/
Oak Grove Charge; 2014 - Retired serving Mt. Pisgah
16 yrs.
- FD BORDERS, C. JASON (Margaret)
1500 E. Fairview Avenue, Montgomery, AL 36106
O: (334) 833-4221 H: (334) 264-1979
PD-2007; FD-2010
2007 - Professor of Religion, Huntingdon College (¶331.1b)
7 yrs
- FL BORN, DEBORAH EMILY
P.O. Box 46 Eutaw AL 35462-0046
H: (205) 372-3991
Licensed 2007
2007 – Selma: Barrett Road; 2013 - Eutaw Charge
7 yrs

- *OR BORRAH, MAX
 P.O. Box 9 Frisco City AL 36445
 O: (251) 267-3965
 Retired member of Illinois Great Rivers Conference
 2014 - Frisco City
- *RL BOWNE, THEODORE H.
 9735 Hollowbrook Dr, Pensacola, FL 32514
 H: (850) 478-6638
 PL-2000; RL - 2010
 2005-Pensacola: St Luke, Associate; 2010 - Retired
 5 yrs
- OR BOYD, RAYMOND (Lucille)
 P O Box 71, Scooba, MS 39358
 H: (662) 476-8309
 2003-Retired from Mississippi Conference supplying Gainesville Charge
 (Gainesville, Epes, Sardis); 2008 - Retired from Mississippi Conference supplying
 Gainesville Charge (Gainesville, Epes); 2014 (Jan 16) - No appointment
- FE BOYKIN, JR., ALLEN STERLING (Lee Ann)
 403 Racetrack Road NW, Ft. Walton Beach, FL 32547-1512
 O: (850) 862-4169
 PE-2005; FE-2008
 2004-Dothan: First, Assoc.; 2011 - Fort Walton: Trinity
 10 yrs
- RE BOYKINS, JR., ABE (Doris)
 644 Martin L King Drive West Point MS 39773
 H: (251) 751-4598
 LP-1977; AM-1985; D-1985; A-1987; E-1989
 1977-St. Paul; 1978-St. Peter-Athens; 1979-St. Paul-Moses Chapel (All in MS);
 1981-Mobile: Wesley Chapel-Theodore: First; 2001-Theodore: First; 2008 -
 Retired supplying St. Matthew/Jackson Chapel; 2014 - Retired
 30 yrs.
- SY BOYNTON, HENRY (Janet)
 143 Valentine Street, Ozark, Al 36360
 H: (334) 445-4795
 2002-Kinston; 2003-No Appointment
 1 yr
- *RE BOZEMAN, JR., HOWARD L. (Tamatha)
 15350 Private Road 368, Mobile, AL 36608
 H: (251) 633-6529
 S-1974; A-1978; D-1978; FC-1981; E-1981
 1974-Epes; 1975-Geiger, First; 1977-Rocky Mount; 1980-Sandy Ridge; 1983-
 Castleberry; 1985-Daleville; 1989-Wilmer; 1990-Highland Park; 1991 (Nov 15)-
 LOA; 1992-Sage Avenue; 1995-Bayou La Batre; 1998-Retired
 24 yrs.

- *RE BRADLEY, CECIL EDGAR
 1746 River Birch Hollow, Tallahassee, FL 32308
 H: (850) 942-2505
 A-1945; FC-1947; D-1947; E-1949
 1942-Black Ct.; 1943-Pike Ct.; 1945-New Brockton; 1949-Chickasaw; 1954-
 DeFuniak Springs, First; 1958-Andalusia, First; 1961-Richards Memorial,
 Pensacola; 1966-Demopolis; 1970-Marianna, First; 1974-St. James, Montgomery;
 1979-Shalimar; 1981-Dothan, Lafayette Street; 1983 (Nov. 15)-Andalusia
 District; 1989-Retired
 46 yrs.
- *FE BRADY, DANA PENDER (Jake)
 299 Graceland Dr Geneva AL 36340
 H: (251) 401-5727
 TR-2006; PE-2007; FE-2009
 2006-Mobile: Director of USA Wesley Foundation; 2007 – Spanish Fort, Assoc.;
 2013 - Appointment to another Annual Conference : Western NC Conference,
 Northern Piedmont District, Bethel UMC (Oak Ridge) Charge ¶346.1; 2014 -
 Hartford First
 8 yrs
- *FE BRADY, JAKE W. (Dana)
 299 Graceland Dr Geneva AL 36344
 H: (251) 401-5614
 FL-2006; PE-2007; FE - 2010
 2006-Marlow; 2013 - Western NC Conference, Old Union UMC ¶346.1; 2014 -
 Geneva First/Pleasant Ridge
 8 yrs
- FD BRANCH, RICHARD WILLIAM (Heidi)
 6 East Wright St., Pensacola, FL 32501
 O: (850) 432-1434 H: (850) 476-0295
 DM-1992; FC-1997; D-1997
 1992-Bethel UMC (SC); 1994-Pensacola: First, Director of Music
 22 yrs.
- *RE BRANNON, JOHN M. (Janice)
 5164 Laurel Creek Road, Wetumpka, AL 36092
 H: (334) 567-9887
 S-1983; A-1987; D-1987; FC-1990; E-1990
 1983-Trinity (Weoka); Nov.15, 1990-Woodland; 1997-Atmore: First; 2001-Troy:
 First; 2004-Conference Evangelist; 2007 - Retired; 2008-Retired supplying
 Providence/Harmony; 2009 - Retired supplying Harmony (7180)
 24 yrs.

- *RE BRANNON, TERRELL LEO
 4009 Michael Blvd., Mobile, AL 36609
 H: (251) 342-5262
 LP-1952; A-1956; FC-1959; D-1957; E-1959
 1952-Park St., Troy; 1954-Ramer; 1958-Carrville, Tallassee; 1961-Dir. Adult Work, Bd. of Education; 1952-Samson; 1966-Brundidge; 1968-Director of Methodist Information; 1971-Ashland Place, Mobile; 1984-Auburn; 1985-Pensacola: Ferry Pass; 1986-Selma: Church Street; 1990-Forest Hill; 1996-Prattville: First; 1998-Brewton: First; 2000-Retired; 2000 (12/12)-Retired, Supplying Chatom; 2005-Retired
 48 yrs.
- FE BRATCHER, JOHN L. (Linda)
 76723 Tallassee Hwy, Wetumpka, AL 36092
 H: (334) 220-5826
 D-1998; PM-1998; 2002-FE; E-2002
 1999-Oak Grove Circuit; 2005 -St. John: Mobile; 2008 - Benson-Bethel Charge (Benson-Bethel, Cedar Grove, Chapel, New Style)
 15 yrs.
- *FD BRAY, CHERYL
 2811 Annabelle Lane Daphne, AL 36526
 O: (251) 279-1119 H: (251) 990-3618
 1980-82 - Student: G-ETS; DM - 1984 (Holston); D - 1998 (MS); TR 2001
 1984 - FUMC, Oak Ridge, TN; 1985 - Bethlehem UMC, Franklin, TN; 1987 - FUMC, Laurel, MS; 1990 - Central UMC, Meridian, MS (1/2 time); MS Conference COM Staff (1/2 time); 1994 - Alta Woods UMC, Jackson, MS; 1998 - Personal Leave, Student, MS College; Chaplain, MS State Hospital; 2001 - Transfer to AL-WF Conference; Private Practice: Brentwood Counseling Services; 2005 - Therapist, The Harbor at Thomas Hospital, Fairhope, AL ; 2012 - The Centre, Daphne, AL ¶331.1a
 27 yrs
- FL BREWI, BARBARA STAUFFER (Bill)
 207 8th St. N. Clanton AL 35045
 O: (205) 755-0490
 Licensed 2014
 2014 - Clanton, Associate
- *RE BRIDGES, WILLIAM EARL (Marinell)
 536 West Smithville Rd., Dothan, AL 36301
 H: (334) 702-2797
 LP-1963; A-1969; FC-1971: D-1966; E-1971
 1963-Winsett's Chapel; 1964-Anton; 1968-Uriah; 1971-Curtis Memorial, Dothan; 1977-East Brewton; 1983-Geneva, Westside; 1985-Milton: Christ; 1987-Pensacola: St. Andrew; 1991-Asbury; 1997 (Nov 3) - Retired supplying Columbia; 1998 - Retired supplying, Big Creek; 1999-Retired
 34 yrs.

- RE BRITTON, CURTIS EDWARD (Betty)
 P.O. Box 322, Florala, AL 36442
 H: (334) 858-6986
 LP-1959; A-1968; FC-1970; D-1964; E-1966
 1959-Florala Ct.; 1960-Opp Ct.; 1961-Mt. Zion; 1963-Deatsville; 1965-
 Lowndesboro; 1967-Government St., Greenville; 1969-St. Paul, Opelika; 1970-
 Hope Hull; 1972 (Sept. 1)-Ashford; 1975-Abbeville; 1979-Milton, First; 1984-
 Chipley; 1986-Thomasville; 1989-Trinity; 1991-Wetumpka: First; 1995-
 Pensacola: Gadsden St.; 1999-Panama City: St. Andrew; 2002-Clanton: First;
 2004-Retired, supplying Kinston; 2008 - Retired supplying Florala Charge;
 2014 - Retired serving Dozier/West End
 45 yrs.
- *SY BROOKS, JAMES LLOYD
 3429-C Acy Road Vernon FL 32462
 H: (850) 628-1791
 2013 - New Hope
 1 yr
- FE BROOKS, JOHN EDWARD (Reda)
 4719 Woodmere Boulevard Montgomery AL 36106
 O: (334) 239-7329 F: (334) 239-7364
 1995-TR from North Georgia
 1995-Pensacola: St. Paul; 2007 (July 8) - Metropolitan; 2014 - Montgomery-
 Prattville District Superintendent ¶344.1a,c
 19 yrs.
- *RE BROOKS, OSCAR W.
 674 Main St., Apt. D, Moulton, AL 35650
 H: (256) 974-8138
 TR from N. AL Conference-May 26, 1986
 1986-Pensacola: St. Paul; 1990-Retired
 4 yrs.
- *RE BROOKS, RICHARD EDWARD (Edith)
 12408 John Arthur Drive, Foley, AL 36535
 H: (251) 981-2515
 SLP-1989; PM-1991; D-1991; FM-1994; E-1994
 1989-Shady Grove; 1992-Malone/Friendship; 1994-Orange Beach; 2000 (Jan 1)-
 Orange Beach/Morgan' Chapel; 2000 (Jan 24)-Orange Beach; 2007 - Retired;
 2009 (Sept) - Retired supplying Morgan's Chapel; 2013 - Retired
 18 yrs.
- PL BROWN, ANITA B. (Gregory)
 P.O. Box 337, Ariton, AL 36311
 H: (334) 762-2302
 Licensed 2010
 2006-Pleasant Ridge-Post Oak-Ariton, Assoc; 2011 - No appointment; 2013 -
 Magnolia/Post Oak; 2013 (Dec 31) - Post Oak; 2014 - Old Center
 6 yrs

- *RE BROWN, DONALD GLENN
5061 Sound Side Dr., Gulf Breeze, FL 32561
H: (850) 934-3919
LP-1954; A-1958; FC-1960; D-1959; E-1961
1954-Pollard (Released Sept. 1); 1956-Uriah; 1958-Lowndesboro; 1960 (Oct. 15)-Fort Davis; 1961 (Sept.12) -Loxley-Daphne; 1963-Loxley-Rosinton; 1966-Samson; 1967-Student, Emory; 1968-Tuskegee; 1970-Whitfield Memorial; 1974 -Clinical Chaplain, Regional Mental Health; 1997-Retired
41 yrs.
- FL BROWN, ELAINE (Kevin)
203 East Street, Troy, AL 36081
Licensed 2012
2012 - Director of Troy University Wesley Foundation ¶344.1a,c
2 yrs
- *PL BROWN, GREGORY (Anita)
PO Box 337, Ariton, AL 36311
H: (334) 762-2302
Licensed 2004
2004-Pleasant Ridge/Post Oak/Ariton; 2010 - No appointment; 2011 - Ariton-Pleasant Ridge
9 yrs
- ROE BROWN, MARC H. (Carol Anne)
1086 Sterling Court, Auburn, AL 36830
H: (334) 209-1827
Retired member of N AL Conference: confirmed 1957, ordained elder 1978
2010 - Retired supplying Notasulga; 2012 - No appointment
- *RE BROWN, NORMAN F. (Sue)
5593 Silverbell Court Pensacola FL 32526
H: (850) 485-8690
FL-2002; PE-2006; FE-2009
2003-Morgan's Chapel; 2005-Pensacola: Bellview; 2008-Cottage Hill/Elizabeth Chapel; 2010 - Ferry Pass/Ensley; 2013 - Grimes; 2014 - Retired serving Castleberry/Baggetts Chapel
11 yrs
- *RL BROWN, ROBERT W. (Jennifer)
1204 Berkshire Court, Montgomery, AL 36109
H: (334) 307-7496
Licensed 2007
1992-Greenville, St. Paul; 1994-Deatsville/Jemison; 1997-Deatsville; 2000-Society Hill/Williams Chapel; 2003-Murphy's Chapel; 2007- Rutledge/Live Oak; 2010 - Goshen Charge; 2011 - Farm Hill; 2012 - Retired
20 yrs.

- *RE BROWN, THOMAS O'NEAL (Arlene)
 156 Woodland Hills Dr, Ozark, AL 36360
 H: (334) 774-8827
 LP-1968; D-1975; A-1975; FC-1977; E-1977
 1968-Stockton; 1970-Elmore-Deatsville; 1973-Crawford; 1974-Student, Emory;
 1976-Church St. Associate; 1978-Slocomb; 1980 (July 1)-Chaplain, U.S. Air
 Force; 1995-Pondtown; 2001-Ozark: Pleasant Hill; 2007 (Dec 31) - Retired
 39 yrs.
- *SY BROWN, TOM
 642 Hartley Road Millry AL 36558
 H: (251) 846-3651
 2012 - Choctaw/Washington Greater Parish Associate
- *RE BROWN, III, OLIVER CHILDS (Marion)
 1309 Gatewood Dr., #805, Auburn, AL 36830
 H: (334) 707-4450
 LP-1954; A-1960; FC-1962; D-1960; E-1962
 1954-Newton (June to Sept.); 1955-Curtis Memorial, Dothan (June to Sept.);
 1956-Lowndesboro; 1958-Student, Emory; 1960-Perry Hill, Montgomery; 1965-
 Student, Glasgow, Scotland; 1966-Auburn: Grace; 1969-Consultant, Emergency
 Food Program; 1972-Disability; 1994- Retired
 39 1/2 yrs.
- FD BRUMBELOE, STEVEN (Kelly)
 4385 Lower Roswell Rd Maretta GA 30068
 O: (770) 427-3835
 PD-2010; FD-2014
 2010 - Appointed to N. GA Conference; Disciple Mission Pastor, Due
 West UMC (¶331.8, 346.1); 2013 - Mt. Bethel, N. GA Conference, ¶346.1
 4 yrs
- FE BRUNER, PATRICIA L.
 915 North Pine Street Foley AL 36535
 O: (251) 943-4393
 SP-2004; PE-2007; FE-2010
 2004-Pittsview/Hatchchubbee; 2007-Mount Hermon Charge; 2010 - Flomaton;
 2013 - Foley
 10 yrs
- *RE BRUNER, WILLIAM DOSSIE (Mary)
 6317 Dickinson Way, Virginia Beach, VA 23464
 H: (757) 424-1594
 A-1950; FC-1954; D-1952; E-1954
 1948-North Montgomery (Supply); 1949-Fort Davis (Supply); 1951- Student,
 Emory; 1952-Shalimar; 1956-Associate, First, Pensacola; 1958-Gulf Breeze;
 1961-Chaplain, U.S. Navy; 1982-Leave of Absence; 1987-Retired; 2002 (Aug 1)
 - supplying Otter Creek; 2003-Retired
 32 yrs.

- PL BRYAN, REGINA PRESLEY (Robert)
5429 Rowe Trail, Pace FL 32571
H: (850) 994-1234
Licensed 2010
2010 - Chumuckla Community Church, Assoc.; 2012 - New Bethel; 2013 -
Ensley
4 yrs
- *FE BRYAN, JOHN MICHAEL (Wendy)
906 Jeremy Lane Panama City, FL. 32405
H: (850) 913-8340
A-1994; D-1994; FC-1997; E-1997
1994-O.M. Tyro UMC; 1996-Panama City: Forest Park, Associate; 2002-Spanish
Fort, Assoc.; 2004-Associate Director, Noah's Ark; 2010 - Leave Of Absence
(¶354.2a); 2013 - Covenant Hospice Chaplain, Panama City, Florida ¶344.1d
17 yrs.
- FE BRYAN, ROBERT LAWSON (Sherrill)
2416 W. Cloverdale Park, Montgomery, AL 36106
O: (334) 834-8990 H: (334) 356-3111
A-1973; D-1973; FC-1976; E-1976
1973-Student, Emory; 1975-Trinity, Associate; May 1, 1976-Hiland Park; 1980-
Dexter Ave.; 1986-Brewton, First; 1990-Ashland Place; 1997-Dothan: First;
2007 – Montgomery: First
40 yrs.
- FE BRYARS, PAUL LAWRENCE (Vicki)
121 West 23rd Street Panama City FL 32405
O: (850) 215-1131
A-1981; D-1978; FC-1980; E-1980
1978-Student, Asbury; 1979-Associate, Bay Minette, First; 1982-Selma, Church
Street, Associate; 1983-Phenix City, Epworth; 1997-Montgomery: Aldersgate;
2001-Montgomery-Prattville District; 2004-Shalimar; 2014 - Marianna/Panama
City District Superintendent ¶344.1a
36 yrs.
- AF BUCKNER, FRANK (Diane)
2436 Sedgefield, Montgomery, AL 36106
O: (334) 833-4541 H: (334) 286-9426
Member of Western North Carolina Conference
Affiliated 1988
1987-Associate Professor of Religion, Huntingdon College
27 yrs
- *HL BUGNA, JR., WILLIAM S. (Patsy)
P.O. Box 240216, Eclectic, AL 36024
LP-1985; A-1986; D-1986; FC-1988; E-1988
1985-Student, Asbury; 1986-Associate, Mobile Inner City Mission; 1988-
Pensacola: Richards Memorial, Associate; 1991-Bayou La Batre; 1993-Eclectic;
1997- Leave of Absence; 2003 (June 1)-Honorable Location ¶ 359.1
11 yrs.

- RE BULLINGTON, JOSEPH HARDIE, JR. (Marilyn)
 105 Fairway Court, Fairhope, AL 36532
 H: (251) 928-5881
 LP-1962; A-1966; FC-1969; D-1966; E-1969
 1968-Pleasant Hill, Ozark; 1969-Associate, Dothan First; 1971-Alco,
 Brewton; 1972 (Aug. 15)-Trinity, Fort Walton Beach; 1978-Pensacola:Cokesbury;
 1990-Dothan: Covenant; 1994-Fairhope; 2009 - Retired
 41 yrs.
- *PL BURCH, WILLIAM MICHAEL (Monica)
 121 Highnote Road, Hartford, AL 36344
 H: (334) 588-3946
 Licensed 2007
 2006-Whitaker-Midway; 2007-Pleasant Ridge (3320)/Midway (3235); 2008 -
 Dothan: Piney Grove (3290); 2014 - Piney Grove/Corner Creek
 8 yrs
- FL BURES, BRANDON (Jessica)
 405 Fulton Dr. Midland City AL 36350
 H: (334) 803-5206
 Licensed 2011
 2011 (May 4) - Old Center; 2014 - Grimes
 3 yrs
- RE BURLESON, EDISON FRANKLIN (Sylvia)
 1996 Lansing Dr., Pensacola, FL 32504
 H: (850) 476-0872
 LP-1959; A-1965; FC-1967; D-1965; E-1967
 1959-Gallilee Ct. (3 mos.); 1960 (Sept.)-Union Grove (N. Ala.); 1962-Galilee;
 1963-Tallahassee Ct.; 1966-Hope Hull; 1967-Chaplain, U.S. Army; 1976-
 Chaplain, VA Hospital; 1978-Chaplain, U.S. Army; 1985-Wesley Memorial;
 1987-Cantonment; 1990-Coden; 1991-LFS; March 1,1991-Century Correctional
 Institution, Chaplain; 2001-Retired
 41 yrs.
- BURLESON, STEPHEN RUSSELL (Carole)
 PE-2000; FE-2003; E-2003
 1997-Society Hill/Williams Chapel; 1999-Loachapoka/Gold Hill; 2001-Sneads;
 2004-Autaugaville/Ivy Creek; 2007 – Ozark: Westview Heights; 2013 -
 Flomaton/Annie Jones; 2013 (June 23) - Conference membership terminated
 ¶361.1.,4; ¶2719.2
 16 yrs.
- FL BURNETT, JEFFREY GILBERT (Carrie)
 214 Partin Drive S Niceville FL 32578-2413
 O: (850) 678-4411
 Licensed 2014
 2014 - Niceville, Associate

BURRELL, CLARENCE (Brenda)

540 Sparrow Drive, Sawyerville, AL 36776

H: (334) 624-0168

2006 (Nov) - Geiger Circuit (Mt. Moriah, Oak Grove, Soul Chapel, Clark's Chapel); 2008 - Retired supplying Geiger Circuit (Mt. Moriah, Oak Grove, Soul Chapel)

2 yrs

PL BUSH, MAURICE VANN (Sharon)

6617 Lubarrett Way S., Mobile, AL 36695

H: (251) 661-3245

Licensed 2008

2007 (June 17) - Supplying Barlow (5020)/St. Stephens (5245); 2008 - Barlow (5020)/St. Stephens (5245); 2014 - New Hope

7 yrs

*RL BUTLER, BASTON LAFON (Cora)

P.O. Box 72, River Falls, AL 36476

H: (334) 222-7988

FLP-1976

1976-Hopewell; 1977-McKenzie; 1979-West End; 1982-No Appointment; 1982 (Oct. 1)-Allen; 1987-Retired supplying Rutledge; 1996-Retired, supplying Vera Cruz; 1998-Retired; 1999 (Oct 19)-Retired supplying Searight; 2000-Retired 16 yrs.

FE BUTLER, GLENN ARTHUR (Shery)

P.O. Box 374, Gulf Shores, AL 36547

O: (251) 968-2411 H: (251) 968-1318

A-1981; D-1981; FC-1983; E-1983

1980-Beatrice; 1982-Mulder Memorial; 1989-Prattville: First, Associate; 1993-Luverne; 1996-Enterprise: St. Luke; 2009 - Gulf Shores

34 yrs.

RE BUTTS, THOMAS LANE, JR. (Hilda)

311 Pineville Road, Monroeville, AL 36460

O: (251) 575-2790 H: (334) 575-3811

LP-1951; A-1953; FC-1954; D-1954; E-1955

1950-Canoe; 1953-Pittsview; 1955-Student, Northwestern; 1957-Michigan Ave., Mobile; 1962-Foley; 1966-St. Andrew, Panama City; 1968-Brewton, First; 1972-Dothan District; 1976-Montgomery, First; 1983 (April 22)-Released from appointment; 1983 (Nov. 15)-Mobile, Chickasaw; 1986-Fort Walton Beach: Trinity; 1993-Monroeville:First; 1998- Retired; 2005 (Feb. 6)-Interim-Frisco City; 2005-Retired

48 yrs.

PD BYRD, CATHY BOYD

LFS 609 Allen Avenue Panama City Fl 32401

O: (850) 914-0533 H: (850) 763-8012

PD - 2012

2013 - Director of Ministry, Lynn Haven; Panama City Rescue Mission ¶331.1a, less than full time; 2014 - Deacon in Residence, Lynn Haven, less than full time; Titus 2 Ministry ¶331.1a

- DM BYRD, MARJORIE CHEROTA (Jim)
7732 Chesterfield Road, Pensacola, FL 32506
H: (850) 456-3732
DM-2000
2001-Extended Leave of Absence (¶313.1e)
- *PL BYRD, WESLEY KEVIN
2975 County Road 157 Enterprise AL 36330
H: (334) 588-3468
Licensed 2007
2007 - Providence; 2009 - Pondtown; 2011 - Hartford: St. Paul; 2012 (Nov 18) -
No appointment
5 yrs
- RE CAIN, JR., JOHN CANDLER (Lennie)
7547 Elizabeth Drive, Daphne, AL 36526
H: (251) 621-1667
LP-1991; SP-1994; PM-1996; D-1996; FC-2000; E-2000
1991-Minerva Memorial; 1993-No Appointment (Student at Asbury Theological
Seminary); 1994 -West Bend (KY, Conf.); 1996-To Attend School; 1997-Selma:
Memorial; 2001-Mobile: St. John; 2005-Mobile:Theodore; 2008 - Retired; 2013 -
Retired serving Daybreak Mission
16 yrs.
- *RE CALHOUN, WILLIAM EARL (Ann)
3 Echo Lane, Fairhope, AL 36532
H: (251) 990-2662
LP-1955; A-1958; FC-1961; D-1960; E-1961
1955-Silas; 1956-Akron-Havana; 1958-Seale; 1961-Choctaw (Trinity); 1965-
Trinity, Panama City; 1968-Moundville; 1975-Fairhope; 1981-Opelika, First;
1984-Demopolis District; 1988-Director, Conference Council; 1996-Selma
District Superintendent; 2001 (Jan. 1)-Montgomery-Prattville District; 2001-
Retired
46 yrs.
- *RP CALVERT, JR., ROBERT A. (Sandy)
4617 Meadowview Road Marianna FL 32446-1849
H: (850) 526-7717
PL-2006; PE-2008
2006 - Marianna First, Assoc.; 2009 - Bascom Charge; 2011 - Appointed to
attend school (¶416.6), Asbury Seminary; 2012 - Retired Provisional Elder (¶358)
6 yrs
- RHL CAPPS, JAMES BUDDY
150 Country Place Drive, Stockbridge, GA 30281
H: (770) 507-8333
SLP - 1970; A - 1974; D-1974; FC - 1976; E - 1976
1970 - Shady Grove; 1973 - No Appt; 1974 - Student, Emory; 1975 - LaPine;
1977 - Centreville; 1978 - Connectional Ministries, Assoc Director; 1981 -
Auburn Wesley Foundation; 1985/86-Phenix City: Summerville; 1990 (June 3)
-Honorable Location ¶ 359.1; 2012 - Retired Honorable Location (¶359.3)
19 yrs

- FD CARGILL, ALICIA JANELL
6785 Weoka Road Wetumpka, AL 36092
H: (334) 651-9325
PD-2005; FD-2009
2005-Montgomery: Whitfield Memorial, Program Director; 2007 - Wetumpka: First, Youth/Program Director; 2008 (Feb 1) - Ozark First, Minister of Education, Programs & Youth; 2009 (Oct) - Daphne, Director of Chrisitan Education; 2012 (Sept 1) - Baptist Health System, San Antonio, TX ¶416.6; 2014 - Chaplain, Baptist Medical Center, Montgomery AL ¶331.1a
8 yrs
- RE CARLSON, A. DENNIS (Diane)
P.O. Box 398, Fort Deposit, AL 36032
O: (334) 227-4932 H: (334) 227-8400
FLP-1991; AM-1996; D-1996; FC-2000; E-2000
1991-Chatom; 1997-Fort Deposit; 2002-Montgomery: Dexter Ave.; 2006-Linden/Jefferson; 2007-Retired supplying Ft. Deposit/Oak Grove Charge
16 yrs.
- PL CARLSON, GLENDA ZIGLAR (Dwayne)
106 Stonegate Rd, Headland, AL 36345
H: (334) 693-2204
Licensed 2007
2007-Napier Field-Tabernacle; 2007 (Oct 15) - Tabernacle; 2009 - Pleasant Ridge/Tabernacle; 2013 (Dec 31) - Pleasant Ridge
7 yrs
- *RE CARLTON, ARTHUR McCOY (*Mabel*)
9229 County Road 45, Marion Junction, AL 36759
H: (334) 872-5930
A-1944; FC-1946; D-1944; E-1946
1944-Ramer; 1945 (April 1)-Columbia; 1945-Curtis Memorial, Dothan; 1948-Mt. Vernon; 1952-Hurtsboro; 1954-Opp, First; 1958- Atmore; 1963-Demopolis; 1966-Selma District; 1972-Brewton, First; 1973-Hartford; 1976-Wetumpka; 1978-Sabbatical; 1979-Retired
33 yrs.
- CARMONEY, JR., TERRY RAY
H: (850) 525-5205
Licensed 2009
2009 - Farm Hill; 2011 - Goshen Charge; 2013 - No appointment; 2013 (Sept 5) - Discontinued as a local pastor
4 yrs
- *RHL CARNLEY, CARL ALLEN
3728 Tiger Point Blvd, Gulf Breeze, FL 32563-3445
H: (850) 932-1551
1979 (May 31) – Honorable Location ¶ 359.1; 2014 - Retired Honorable Location ¶359.3

- SY CARNLEY, JERRY
1666 McCarnley Road, Bonifay, FL 32425
2010 (July) - Campbelton; 2011 - No appointment
- *FE CARPENTER, BARRY (Janet)
PO Box 39, Destin, FL 32540
O: (850) 837-2021
1983 - Centenary United Methodist Church, Assoc., Lexington, KY; 1992
- First United Methodist Church, Barbourville, KY; 1996 - Covenant United
Methodist Church, Middlesboro, KY; 1998 - Church Planter, Andover
Community Church, A United Methodist Congregation, Lexington, KY; 2000
- Director of Congregational Development, KY Conference; 2004 - Immanuel
United Methodist Church, Lakeside Park, KY; 2007 (July 1) - TR from KY Conf,
Frazer Memorial; 2009 (Dec 1) - Voluntary Leave of Absence; 2010 (July 1) -
Destin
31 yrs
- *RE CARPENTER, JAMES WILLIAM (Laura)
108 Country Club Dr., Andalusia, AL 36420
H: (334) 881-0909
LP-1962; A-1967; FC-1969; D-1967; E-1969
1962-Glenwood; 1963-Old Tabernacle-Wesley Chapel; 1967-Pittsview; 1969-
Associate, First, Panama City; 1971-Lynn Haven; 1975-DeFuniak Springs, First;
1976-Supernumerary; 1977-Pace; 1978-St. Mark, Montgomery; 1980-(Oct. 15)-
Bonifay; 1984-Linden; 1987- Montgomery: Asbury; 1990-Andalusia: First; 1991-
Prattville: First 1996-Director, Conference Council on Ministries; 2002-
Greenville District; 2004-Montgomery-Prattville District Superintendent;
2009 - Retired; 2009 (Dec 1) - Frazer Memorial (Interim); 2010 (Mar 1) - Retired
47 yrs.
- CARPENTER, JENNIFER G.
P.O. Box 69, Newville, AL 36353
H: (334) 889-4277
Licensed 2007
2009 - Mt. Zion; 2011 - Magnolia; 2013 - No appointment; 2014 (Jan 14) -
Discontinued as a local pastor
4 yrs
- FE CARTER, CRAIG ALLEN (Lee)
103 Florida Avenue Lynn Haven FL 32444
O: (850) 265-5231
O: (334) 567-4225 H: (334) 567-7921
A-1988; D-1988; FC-1991; E-1991
1988-Student, Asbury Theological Seminary; 1989-Montgomery: Aldersgate,
Associate; 1994-Appointed to Attend Asbury Seminary; 1995-Mulder Memorial;
2013 - Lynn Haven
25 yrs.

- FE CARTER, HERSTEL (Isabel)
 214 S Partin Dr, Niceville, FL 32578
 O: (850) 678-4411 H: (850) 689-8725
 2006-Transferred from Free Methodist Church – Niceville: First, Associate
 8 yrs
- FE CARTER, LESTER STANLEY (Nancy)
 558 East Davis Street, Elba, AL 36323
 O: (334) 897- 2219 H: (334) 897-6127
 LP-1969; A-1971; FC-1974; D-1971; E-1974
 1969-Clanton Ct.; 1971-Thorsby Ct.; 1973-Lisman Larger Parish; 1974-
 Plantersville; 1978-Pine Level; 1980-Autaugaville; 1983 (Jan. 1) -Opelika:
 Wesley Memorial; 1988-Snowdoun-Pintlala; 1989-Daleville; 1999-Slocomb/
 Hurricane; 2004-Elba/Ham
 45 yrs.
- *AM CARYL-GORDON, GERALD LEE (Susan)
 440 Highway 30, Eufaula, AL 36027
 O: (334) 687-2145 H: (334) 687-4014
 LP-1988; AM-1994; D-1994
 1988-Opp: Memorial-Macedonia; 1989-Memorial; 1991-Bermuda; 1995-Eufaula:
 Epworth
 26 yrs.
- FE CASSADY, GENE ALAN (Penny)
 9474 NAVARRE PARKWAY, NAVARRE FL 32566-2940
 O: (850) 939-2028 H: (850) 994-5655
 LP-1986; PM-1993; FM-1996; E-1996
 1986-Panama City: Springfield, Associate; 1990-Appointed to Attend School;
 1990-West Monticello (KY Conference); 1994-Fairview; 1999-Mt. Zion, East-
 Dozier; 2004-Woodbine; 2011 - Navarre
 28 yrs.
- FE CASSERTA, JR., HAROLD H.
 159 Aldersgate Rd, Jacksonville, NC 28546
 O: (910) 450-9584
 A-1986; D-1986; FC-1989; E-1989
 1986 (Sept. 1)-Mobile: Ashland Place, Associate; 1989-Tallassee: East Tallassee-
 Carrville; 1989-Chaplain,U.S. Navy ¶344.1b
 28 yrs.
- RL CECIL, KENTON K. (Emilia)
 3539 S. Perry Street, Montgomery, AL 36105-2208
 H: (334) 264-0465
 Licensed 2005
 2005-Tuskegee: First/Armstrong; 2010 - Armstrong; 2012 - Retired
 7 yrs

- PL CHAMBLEE, BRADLEY DAVIS (Tara)
203 N. Live Oak St. Geneva AL 36340
H: (334) 360-1689
Licensed 2014
2014 - Westside
- *RE CHANCE, JR., PHILIP M. (Lareaux)
25979 Argonne Drive Daphne AL 36526
H: (251) 751-0210
FC-1983
1977-McClellanville, SC; 1980-Anderson-Bethel, SC; 1981- Little River Charge, SC; 1987-Landrum; 1988-Attending School; 1989-LOA; 1990-Centenary-Central Charge; 1992-Chaplain, Mercy Medical; 1998 (Sept 30)-Mobile: Dauphin Island/Government St.; 2000-Mobile:Government St./Whistler; 2001-Mobile: Coden/Dauphin Island; 2003-Dauphin Island; 2009 - Retired supplying Memorial/Dozier; 2013 - Retired serving Morgan's Chapel; 2014 - Retired
31 yrs.
- *SY CHANDLER, DOUG
189 Persimmon Road, Monroeville, AL 36460-4135
H: (251) 368-3127
2011 (Jan 1) - Pollard; 2011 (Dec 31) - No appointment
- RE CHANDLER, JOHN EDWARD (Sylvia)
1921 Bayshore Dr., Niceville, FL 32578
O: (850) 678-4411 H: (850) 678-4098
LP-1956; A-1960; D-1960 (Courtesy Ky. Conf.); FC-1962; E-1962
1956-Newton; 1957-Student, Asbury (Served Graefenburg, Ky. 1958-1961); 1962-Louisville; 1964-Pine Grove; 1967-St. John, Mobile; 1972-Butler; 1977-Myrtle Grove; 1983-Niceville: First; 1998-Retired
42 yrs.
- *RE CHESSER, WILLIAM THAD
500 Spanish Fort Blvd Apt 306 Spanish Fort AL 36527
H: (251) 455-5619
LP-1964; A-1967; FC-1969; D-1967; E-1969
1963-Perote; 1964-Shady Grove; 1969-Pepperell; 1971-St. Paul, Bay Minette; 1973-Pine Grove-Ebenezer; 1974-Bagdad-Mae Edwards (August 15); 1977-Walnut Creek; 1977 (Sept. 1)-Chaplain Intern, Carraway Methodist Hospital; 1978 (Sept.)-Enterprise: First, Associate; 1979-Westview Heights, Ozark; 1983-Pinckard; 1987-Enterprise: Wesley Chapel; 1989- Snowdoun-Pintlala; 1991-Louisville/Clio; 1994-Floral; 1997 (Jan. 1)-Mobile: Fulton Heights; 2010 (Dec 31) - Retired
48 yrs.
- RE CHOI, MOON HEE (Soon Hyung)
6600 East Telephone Road, #501, Ventura, CA 93003
TR from Florida Conference-October 15, 1985
1985 (Oct. 1)-Montgomery: Korean; 1989-Sabbatical Leave; 1990-Retired
4 yrs.

- RE CHUNG, IN WHA (Kum Ok)
740 S. Olive St., #1005, Los Angeles, CA 90014
H: (213) 488-1886
1981-T (From Other Methodist Church)
1980 (Sept. 1)-Korean Church, Montgomery; 1982-Leave of Absence; 1987-Retired
2 yrs
- *RE CHUNN, DAVID HENRY (Carol)
1650 Slade Court, Auburn, AL 36830
H: (334) 466-8737
LP-1960; A-1966; FC-1968; D-1966; E-1968
1960-St. Paul, Montgomery; 1963-Titus; 1967-Lee Ct.; 1968-Wesley Memorial, Opelika; 1972-Crawford; 1974-Trinity, Prattville; 1979-Brewton, First; 1982-Montgomery, Whitfield Memorial; 1989-Opelika, First; 1993-Shalimar; 2002-Pensacola District; 2006 (June 1– June 30) – Sabbatical Leave; 2006 (July 1)-Montgomery-Opelika District; 2007-Retired; 2010 (March 1) - Retired supplying Opelika First (Interim); 2010 - Retired
47 yrs.
- *RE CLOYD, MARY BETH
P.O. Box 321, Chunchula, AL 36521
H: (865) 310-9415
A-1981; D-1981; FC-1985; E-1985
1981-Student, Methodist Theological School of Ohio; 1983-Chaplain, Children's Home; 1985-Panama City: St. Mark; 1986 (Jan. 1)-Cox Chapel; 1987-Silas; 1989-Ensley; 1990-Mt. Vernon; 1992-Newton-Malvern; 1993-Sabbatical Leave; 1994-Leave of Absence; 1996-Coffeeville; 1998-Whistler/Chunchula; 2000-Georgetown/Chunchula; 2004-Portland; 2006 (June 7) - Family Leave (§354.2b); 2011 - Retired
20 yrs.
- PL COBB, CLIFTON FRANK
327 Dee Drive, Montgomery AL 36108
H: (334) 312-1808
Licensed 2013
2011 (September) - Burkville
3 yrs
- *PL COBB, CLIFTON FRANKLIN (Jeanette)
5614 Old Selma Rd., Montgomery, AL 36108
H: (334) 265-8623
Licensed 2002
1997-Providence/Harmony; 1999-Providence; 2002-Campground; 2009 - Campground/Petrey; 2014 - Petrey
17 yrs.
- *FL COBB, MICHAEL ANDERSON (Amanda)
4147 Lancaster Gate Drive Pace FL 32571
H: (334) 430-7868 O: (850) 477-3145
Licensed 2014
2014 - Pensacola: St. Luke, Associate

- *RE COBB, RICHARD DAVIS (Patricia)
 P.O. Box 205, Waverly, AL 36879
 H: (334) 826-5387
 A-1963; FC-1967; D-1963; E-1967
 1963-Student, Emory; 1965-Lee Circuit; 1967-Hope Hull; 1970-Smiths; 1974-
 Sept. 1, Auburn, Grace; 1982-Leave of Absence; 1987-Honorable Location;
 1991-Readmitted, Opelika First, Associate; 1992-LOA; 1993-Retired
 20 yrs.
- FE COBB, WILLIAM MICHAEL (Sara)
 P.O.Box 14 Glennwood AL 36034
 H: (334) 335-3601
 PE - 2012; FE-2014
 2012 - Glenwood
 2 yrs
- *PL COGGIN, III, GERALD "JUDD" (Rosellen)
 26735 Ard Road, Robertsedale, AL 36567
 H: (251) 964-2945
 Licensed 2012
 2012 - Perdido; 2014 - Perdido/Lottie
 2 yrs
- FL COLE, DUNFORD (Brandy)
 P.O. Box 8 Rutledge AL 36071
 H: (251) 599-4673
 Licensed 2007
 2007-Thomaston Charge; 2014 - Campground/Rutledge
 7 yrs
- *PL COLEMAN, II, EDDIE W. (Helen)
 539 Seminole Dr., Montgomery, AL 36117
 H: (334) 277-5991
 2000-Oak Valley
 14 yrs
- *RA COLLINS, JOHNNY McGEE (Rita)
 3630 Thompson Bend, Gainesville, GA 30506
 H: (770) 287-1464
 1994-Shalimar, Associate; 2003-Incapacity Leave (¶357.1); 2013 (June 30) - Off
 Incapacity Leave; 2013 (July 1) - Retired
 9 yrs.
- *SY COLLINS, JONATHAN
 32860 US Hwy 43 Gallion AL 36742
 H: (334) 216-3574
 2012 (Nov 11) - Wesley Chapel (2485); 2013 - No appointment
 1 yr

- *HL COLLINS, STEPHEN BRYANT
 4024 10th Street, Tuscaloosa, AL 35401
 H: (251) 744-4091
 PM-1991; D-1991; FC-1995; E-1995
 1982 (Aug 1)-Lisman; 1983-Loachapoka; 1985(Mar 1) - No Appointment; 1991-
 Forest Park, Associate; 1993-Centreville; 1996-South Brookley; 1998-Linden;
 2000 (Sept. 11)-Ashford; 2001-Montgomery: Dexter Avenue; 2002-Marion;
 2002-Family Leave; 2003-Coden; 2005-Montgomery: Boylston; 2006-Cox
 Chapel/Isabella/Tabernacle; 2007 – Trinity, Weoka; 2010 - Perry Hill; 2011 -
 Frisco City; 2012 (May 1) - Honorable Location (¶359.1)
 22 yrs.
- FE COOK, CHRISTINE ROSE (David Lowell)
 P.O. Box 820, Grove Hill, AL 36451-0820
 O: (251) 275-3590 H: (251) 275-3771
 FLP-1993; A-1994; D-1994; FM-1996; E-1996
 1993-Crestview: First, Associate; 1996-Hurtsboro, Associate Pastor; 1997-
 Midway; 1999-Coffee Springs; 2001-Pensacola: Bellview; 2003-Pensacola: Ferry
 Pass; 2006 - Panama City: St. Andrew; 2011 - Gulfview; 2012 - Grove Hill
 21 yrs.
- FE COOK, DAVID LOWELL (Christine)
 LFS 133 Oak Street, Grove Hill, AL 36541
 H: (251) 275-3771
 FLP-1990; PM-1991; D-1991; FM-1993; E-1993
 1990-Piney Grove/Madrid; 1991-Ozark First, Associate; 1992-Floral; 1994-New
 Bethel; 1996-Hurtsboro; 1999-Geneva: Westside; 2001-Aldersgate; 2005-Pace:
 Wesley Memorial; 2006-Leave of Absence; 2007 – Panama City: Callaway; 2010
 - Trinity/Callaway Charge; 2012 - Mobile: Mt. Vernon/McIntosh, less than full
 time
 23 yrs.
- *FL COOK, DAVID WILLIAM (Theresa)
 1590 Highway 173 Graceville, FL 32440
 O/H: (850) 263-4610
 Licensed 1999
 1998-Evergreen: Brownville; 1999-HollyGrove/Brownville; 2000-Columbia/Mt.
 Zion; 2004-Cottage Hill; 2008-Pineview; 2009 (July 20) - Discontinued; 2010
 - Reinstated, No appointment; 2010 (Oct) - East Mt. Zion; 2012 - East Mt. Zion/
 Springhill
 15 yrs.
- FE COOK, JAMES CHRISTOPHER (Serena)
 6915 A Highway 29 N Molino FL 32577-5142
 O: (850) 587-5294
 PL - 1995; PE-2004; FE-2008
 1995 - East Mt. Zion; 2003-Floral Circuit; 2005-Fairhope, Associate; 2008-
 Hartford First; 2014 - Aldersgate/Cottage Hill
 19 yrs

- SY COOKE, BERRY (Michael)
6355 Co Rd 208, Eutaw, AL 35462
O/H: (205) 372-0843
2008 - Union Circuit (Johnson Hill/Springfield); 2011 - Union Circuit (Johnson Hill/Springfield/Mt. Sinai)
6 yrs
- FE COOPER, JAY DANIEL (Susan)
2416 West Cloverdale Park, Montgomery, AL 36106
O: (334) 834-8990 H: (334) 396-9648
Licensed 2009; PE-2012; FE-2014
2009 (Feb 15) - Montgomery First, Associate
5 yrs
- FD COOPER, JULIANNA MOBLEY (Lyle)
1900 Gulf Shores Parkway, Gulf Shores, AL 36542
O: (251) 968-2411
PD-2006; FD-2009
2006- Gulf Shores, Minister of Youth
8 yrs
- *RE COTTEN, EDWARD MOORE (Jody)
4045 Windsor Lane, Pace, FL 32571
H: (850) 994-5499
1960; A-1965; FC-1967; D-1965; E-1967
1960-Pace; 1962-New Brockton; 1964-Pittsview; 1967-Frisco City; 1972-Theodore; 1977-Aldersgate, Molino; 1985-Grove Hill; 1997-Saraland; 2001-Retired, supplying Crestview: New Bethel; 2012 - Retired
41 yrs.
- *RE COTY, DONNA GAYLE (Phillip)
310 Regatta Circle, Niceville, FL 32578
H: (334) 355-1489
PM-1999; D-1999; FE-2002; E-2002
1999 (Jan 1) – Eufaula: White Oak; 2007 – Leave of Absence (§354.2a); 2012 (July 1) - Retired
8 yrs.
- FE COUCH, ROBERT GIBBS (Crystal)
100 Fourth St., Prattville, AL 36067
O: (334) 365-5977 H: (334) 730-0020
SP-1999; PE-2000; FC-2003; E-2003
1999-Beulah; 2000-Mobile: Christ, Assoc.; 2005-Appointment to Attend School at Asbury Theological Seminary participating in the Beeson program; 2006-Saraland; 2011 - Prattville First
15 yrs.

- RE COUEY, CHARLES JONATHAN
821 Bridleway Ct., Pike Rd., AL 36064
H: (334) 409-9002
LP-1953; A-1957; FC-1961; D-1959; E-1961
1953-Irvington-Fowl River; 1957-Dothan Ct.; 1960-Piney Grove-Madrid; 1961-Associate, Church St., Selma; 1963-Tanner Williams-St. John; 1964-St. John, Mobile; 1966-Bonifay; 1970-Linden; 1972 (Aug. 15)-Trinity, Phenix City; 1976-Mary Esther; 1982-Pensacola, Ferry Pass; 1985-Dothan District; 1991-Enterprise: First; 1993-Woodlawn; 1995-Retired; 1997-Retired, Supplying Hopewell; 2002 (June)- Retired; 2008 (March) - Retired supplying Society Hill/Williams Chapel; 2008 (June) - Retired
42 yrs.
- PL COUSINS, JR., PRESLEY "BUTCH" (Pam)
146 Little Steel Bridge Road Eclectic AL 36024
H: (334) 541-4138
Licensed 2008
2007 – Plantersville/Maplesville/Pleasant Valley; 2010 - Plantersville/Pleasant Valley Charge; 2014 - Fitzpatrick
7 yrs
- FE COWLEY, BRIAN DOUGLAS (Patricia)
283 N. Morris St, Slocomb, AL 36375
H: (334) 886-2897
FL-2000; PE-2001; FE-2007
1994-Pierce Chapel/Union/Central; 1996-To Attend School; 1999-Clear Springs; 2000-No Appointment; 2000 (Sept. 11)-Verbena; 2002-Verbena/Pleasant Hill; 2004-Stapleton; 2007- Creola; 2011 (Jan 1) - Ashford; 2012 - Slocomb-Hurricane
20 yrs.
- FE COX, STEPHANIE ANN (Jack)
PO Box 128 Evergreen AL 36401
PE-2005; FE-2009
2004-Panama City: First, Assoc/New Vision; 2011 - New Vision/Lakeview Charge; 2013 (Jan 1) - Evergreen
10 yrs
- AM CRADDOCK, PHILIP DUNCAN (Katie)
103 West King Street, Headland, AL 36345
O: (334) 693-2956 H: (334) 693-2321
S-1974; AM-1989; D-1989
1974-Associate, Enterprise, First; 1975-Lee Circuit; 1977-Wesley Chapel, Enterprise; 1978-Echo; 1983-Anton; 1987-Samson-Corner Creek; 1991 (Nov) - Ozark; Westview Heights; 2003-Thomasville; 2010 - Headland
40 yrs.
- *SY CROSS, WILLIAM
885 Allen Road, Peterman, AL 36471
H: (251) 714-5470
2008 (Aug 1) - Peterman; 2010 - May Creek; 2011 (Aug) - May Creek/Hamden Ridge; 2012 - No appointment
4 yrs

- *RE CRUMBLEY, ROBERT H.
4315 Golf Club Drive, Apt 2506, Auburn, AL 36832
H: (706) 662-3464
TR-1989: West Virginia
1989-Castleberry; 1991-Mt. Zion East/Dozier; 1999-Mt. Carmel; 2002-Eutaw;
2005-Phenix City: Trinity; 2010 - Retired
21 yrs.
- *SY CULP, RANDALL (Lydia)
2336 Glendale Ave Montgomery AL 36107
H: (334) 264-4048
2014 - Mount Carmel
- *PL CUMBIE, DONNA W. (Tommy)
108 Mill Creek Circle Dothan AL 36305
H: (334) 673-8333
Licensed 2002
2002-Center Ridge; 2004-Midland City; 2010 (June 1) - Magnolia; 2011 -
Pondtown
12 yrs.
- *PL CUMBIE, TOMMY REX (Donna)
108 Mill Creek Circle Dothan AL 36305
H: (334) 673-8333
Licensed 2001
1999 (October 1)-Taylor/Malvern; 2001-Wesley Chapel
15 yrs.
- FE CUMMINGS, CHARLES CHRISTOPHER
P.O. Box 3135, Auburn, AL 36831
O: (334) 826-8800 H: (334) 821-2322
PM-1995; D-1995; FC-1998; E-1998
1995-To Attend Seminary; 1996-Auburn, Associate
19 yrs.
- PL CURETON, FAIREST (Doris)
1419 E Catherine Dr., Marion, AL 36756
H: (334) 683-4256
Licensed 2009
2002-Marion Circuit
12 yrs
- *RA CURRY, JR., ADRIAN RODERICK (Shirley)
1649 Highway 1883, DeFuniak Springs, FL 32433
H: (251) 422-5747
S-1964; T-S. Carolina-June 1, 1984; PM - 1984; Discontinued as PM-1987;
AM-1987
1964-Lisman; 1966-Coatopa; 1968-Discontinued; 1982-Supplying Elmore; 1984-
Pine Hill; 1988-Gastonburg, less than full time; 1996-South Clarke Circuit, less
than full time; 1997-Sneads; 2001-Pine Grove; 2008 - Theodore; 2010 - Retired
supplying Center Ridge (4075)
32 yrs.

- FE CURTIN, WILLIAM DEWAYNE (Stephanie)
 P.O. Box 35, Moundville, AL 35474-0035
 O: (205) 371-2539 H: (205) 371-4450
 LP-1983; A-1988; D-1988; E-1991; FC-1991
 1983-Student, Asbury; 1989-Mobile: Christ, Associate; 1998 (Sept 30)-Tanner Williams; 2006 (Jan 15) – Mobile: The Grace Place (new church start); 2008 - Mobile: The Grace Place/St. John; 2010 (3/5/10 – 4/27/10) - Suspension; 2010 (July 1) - Mobile: The Grace Place/St. John; 2012 - Moundville Charge
 31 yrs.
- *RE DAFFIN, JAMES ROBERT (Penny)
 4006 Princess Lane, Panama City, FL 32405
 H: (850) 913-6166
 A-1967; FC-1969; D-1967; E-1969
 1967-Student, Asbury; 1968-Bermuda; 1969-Associate, Fort Walton Beach, First; 1971-Destin; 1974-Mt. Carmel; 1975 -Intern, Pastoral Clinical Ed., Baptist Hospital, Birmingham; 1979-Director of Pastoral Care, Univ. of Ala. Hospital, Birmingham; 2002 (July 2) -Retired
 35 yrs.
- *RE DAILEY, MARVIN ERVIN (Cecilia)
 761 Grand Blvd, Chickasaw, AL 36611
 H: (251) 452-8623
 LP-1961; A-1964; FC-1966; D-1964; E-1966
 1961-Elmore; 1964-Pierce Chapel; 1966-Smith; 1970-Tuskegee; 1972-Conference Council, Associate Director; 1979-SEJ Field Director, United Methodist Communications; 1997-Chickasaw; 2007 - Retired
 46 yrs.
- *RE DALTON, PERRY MEADE (Anne)
 P. O. Box 1169, Clanton, AL 35046
 H: (205) 280-0618
 LP-1962; A-1965; FC-1967; D-1965; E-1967
 1962-Tallapoosa Ct.; 1963-Associate, Silver Creek, Ga.; 1964-Cedartown, Ga.; 1965-Chancellor; 1966-Park Street, Troy; 1968-Grace, Mobile; 1975-Broad St.; 1980-name changed to St. Paul; 1983-Montgomery: Normandale; 1989-Pensacola: Pine Forest; 1999-Panama City: Springfield; 2005 (Dec 1) – Retired
 43 yrs.
- *RL DALTON, RALPH EUGENE (Doris)
 7184 N. Oak Briar Dr, Mobile, AL 36619
 H: (251) 602-0865
 PL-1991; FL-1995
 1991-Midway; 1994-Mt. Vernon; 1998-Mobile: Sage Ave.; 2000-Sweet Water; 2001 (Jan 1) - Incapacity Leave; 2009 - Retired
 10 yrs.

- FE DANIEL, GARY A. (Pam)
39 Shawnee Dr. Brantley AL 36009
O: (334) 527-3484
S-1985; A-1987; D-1987; FC-1990; E-1990
1985-Eufaula: Epworth; 1988-Montgomery: St. Mark; 1994-Panama City:
Parker; 2000-Brewton: First; 2005-Phenix City: Summerville; 2006-Enterprise:
First; 2010 - Marianna/Panama City District Superintendent ¶344.1a,c; 2014 -
Brantley/Brunson's Chapel
29 yrs.
- RE DANNELLY, JR., JAMES PATRICK (Bobbie)
25636 Troy Hwy., Grady, AL 36036-7623
H: (334) 584-7514
LP-1954; A-1955; FC-1957; D-1955; E-1957
1954-Hillside, Phenix City; 1957-Associate, Montgomery, First; 1959-Gonzalez;
1962-Gulf Breeze; 1967-Butler; 1968-Conference Program Council; 1972-Troy:
First; 1979-Auburn: First; 1984-Montgomery District; 1990-Montgomery:
Aldersgate; 1997-Retired
43 yrs.
- *PL DARBY, DOUGLAS (Linda)
Post Office Box 67 Castleberry AL, 36432
Licensed 2000
1998 (Jan 7)-Mexico; 2004-Castleberry/Brownville; 2014 - Springhill/Hartwood/
Woodlawn
16 yrs.
- FE DASINGER, BRANDON WILSON (Kelli)
4540 Chumuckla Highway Pace FL 32571-1002
O: (850) 994-5608
FE-2011; PE-2009
2009 - Crestview First, Associate; 2014 - Pace
5 yrs
- FE DAVIS, ASHLEY WALKER
4428 Wallahatchie Rd Pike Road AL 36064
O: (334) 272-7230
FL-2002; PE-2003; FE-2011
2002-Troy: Park Memorial, Assoc/ Director, Troy University Wesley
Foundation; 2003- Director, Troy University Wesley Foundation; 2010 - Trinity,
Weoka; 2010 (Sept) - Trinity, Weoka/Wallsboro; 2013 - Woodland, Associate
12 yrs.
- RL DAVIS, ESMER (Josephine)
P.O. Box 58, Duncanville, AL 35456
O: (334) 624-3568 H: (205) 752-6235
FL-2005
2005-Oak Grove Circuit; 2007 - Retired supplying Oak Grove Circuit
2 yrs

- *RE DAVIS, HOWARD LAVON (Martha)
 P.O. Box 8, Goshen, AL 36035
 H: (334) 484-3848
 PL-1953; A-1956 (Courtesy N. Ala.); FC-1962; D-1957; E-1962
 1953-Elba Ct.; 1954-Glenwood; 1955-Campground; 1958-Wewahitchka; 1960-
 Macon Ct.; 1961-Pine Grove-Liberty; 1964-Smiths; 1966-McRae St., Atmore;
 1968-Ashford; 1970-Goshen; 1971-Luverne Public Schools, Supplying Goshen;
 1984-Dozier; 1987-Pike Circuit; 1993-Banks; 1994-Retired, supplying Banks;
 1998-Retired supplying LaPine Circuit; 2007 – Retired supplying Murphy’s
 Chapel; 2009 - Retired supplying Murphy's Chapel (6280) / LaPine (6220) /
 Bradleyton (6065); 2010 - Retired supplying Murphy's Chapel; 2011 - Retired
 41 yrs.
- *RL DAVIS, JACK P. (Betty Jo)
 543 Stagecoach Rd., Dadeville, AL 36853
 H: (256) 825-0494
 PL-1991
 1990-Lime Springs, Clanton; 1991-Lime Springs/Jemison/Deatsville; 1994-Lime
 Springs; 1996-Liberty; 1997-Liberty/Carrville; 1997 (Nov 13) - Liberty;
 1998-Retired
 8 yrs.
- *SY DAVIS, JAMES I. (Mary Jo)
 2791 County Road 86, Greensboro, AL 36744
 H: (334) 624-7894
 2006-Mt. Carmel
 8 yrs
- FE DAVITZ, DONALD JUNIOR (Cheryl)
 5345 Surrey Road Montgomery AL 36109
 H: (334) 300-0611
 PE-2002; FE-2007
 2002-Ramer; 2003-Pinckard; 2005-Frisco City; 2008 - Crawford; 2009 -
 Ebenezer, less than full time; 2013 - Medical Leave ¶357
 11 yrs.
- FE DEABLER, EDWARD J. (Nancy)
 902 E. 5th Street Bay Minette AL 36507
 O: (251) 937-8303
 S-1983; A-1985; D-1985; FC-1988; E-1988
 1983-Opelika: Community; 1984-Opelika, Community-Pepperell; 1989-Mulder
 Memorial; 1990-Leave of Absence; 1991-Selma: Church St., Associate; 1993-
 Jackson: McCann’s; 1995-Crestview: St. Mark; 1998-Evergreen: First; 2002-
 Mobile: Forest Hill; 2006-Montgomery: Dalraida; 2013 - Bay Minette
 30 yrs.

- DEAL, G. DWIGHT (Vicki)
 152 Muirfield Lane, Dothan, AL 36305
 H: (334) 796-8674
 Licensed 2011
 2009 - New Brockton; 2012 - The Harbor (New Church Start); 2013 (Dec 30) -
 Discontinued as a local pastor
 4 yrs
- RL DEAN, WAYNE (Doris)
 1064 Palmetto St, Mobile, AL 36604
 H: (251) 753-0546
 FL-1997
 1997-Barlow/Mt. Carmel; 1998-Clear Springs; 1999-Glenwood; 2000-Excel/
 Megargel; 2004-Mobile: Grace; 2006-No appointment; 2007 - Retired
 9 yrs.
- AM DEES, MARK (Janie)
 4701 School Lane, Pace, FL 32571
 O: (850) 994-6213 H: (850) 994-9434
 FL-1995; AM-2011
 1995-Midway; 2002-Ensley; 2006-Wesley Memorial
 19 yrs.
- PL DEES, JR., JAMES LOUIS "JIMMY" (Pamela)
 812 Meadow Drive, Atmore, AL 36502
 O/H: (251) 368-1450
 Licensed 2002
 2009 - Annie Jones; 2012 - We Care Prison Ministries (¶ 344.1d)
 5 yrs
- *RA deJARNETTE, JR., JOHN THOMAS (Beverly)
 12055 Longwood Ct, Pensacola, FL 32507
 H: (850) 492-3761
 LP-1979; AM-1988; D-1988
 1979-Byrneville; 1983-Pensacola: Pleasant Grove; 1989-Perdido Bay; 2008 -
 Medical Leave (¶357); 2014 - Retired
 29 yrs.
- *PL DENDY, W. KENT (Kim)
 10911 Co Rd 1101, Goshen, AL 36035
 H: (334) 566-0102
 Licensed 2002
 1999-Banks/Union Hill; 2001-Murphy's Chapel; 2002-Troy: First, Assoc.; 2007
 (Feb) – Hopewell, Hwy 82/Mt. Hilliard; 2011 - Union Hill (6485); 2013 - No
 appointment
 14 yrs.

- RE DICKERSON, JR., CARL ALAN (Vivian)
28250 Canal Road Bayshore Towers #702 Orange Beach AL 36561
H: (850) 291-3379
LP-1983; A-1984; D-1984; FC-1986; E-1986
1983-Pensacola: St. Mark, Associate; 1986-Sneads; 1990-Cloverdale; 1995-Pensacola: St. Luke; 2007 – Pensacola: First, Assoc./Mission Volunteer Partners; 2008 - Pensacola: First, Assoc.; 2009-Mission Volunteer Partners; 2010 (Oct 1) - Foley; 2013 - Wilmer; 2014 - Retired
31 yrs.
- *RE DICKINSON, JR., JOHN KERMIT (Phyllis)
6233 Pansy Dr., Milton, FL 32570
H: (850) 623-1448
A-1974; D-1974; FC-1976; E-1976
1971-Supply, Gulf Shore; 1972-Student Supply, Farm Hill; 1973-Student, Emory (Mt. Zion, N. Ga. Conference); 1976-Byrneville; 1978-Ensley; 1980-Georgiana; 1983-East Brewton: First; 1987-Milton: Christ; 1990-Asbury; 1991-Geneva: First; 1996-Summit Park; 1998-Chipley; 2000-Retired
29 yrs.
- *FE DICKSON, JR., BARRY EARL (Ann)
LFS 3063 Bay Street Gulf Breeze FL 32563-3105
O: (850) 595-3704 H: (850) 516-7796
PM-1995; D-1995; FC-1999; E-1999
1996-Bagdad; 2000-Leave of Absence; 2003-Mae Edwards; 2006-Leave of Absence (¶354.2a); 2012 - Chaplain, United States Air Force Reserve ¶344.1b, less than full time
9 yrs.
- *RE DILL, STEPHEN FORD (Ruth)
4490 Dresden Drive Theodore AL 36582-8464
O: (251) 432-3369 H: (251) 973-1660
A-1950; FC-1952; D-1952; E-1953
1949-Oglethorpe Estates, Ga.; 1952-Wesley Chapel, Mobile (Sage Ave.); 1957-East Tallassee; 1961-Gulf Breeze; 1962-Montgomery: Dalraida; 1966-Brewton: First; 1968-Troy District; 1972 (Aug. 1)-Mobile: Dauphin Way; 1990-Retired; 2010 (Feb 20) - Retired supplying Dauphin Way (Interim); 2010 (July 1) - Retired
40 yrs.
- SY DINKINS, WENDELL (Mary)
2326 Short Drive, Bonifay, FL 32425
2012 - Campbellton
2 yrs
- FL DOIMEADIOS, ANDRES (Elizabeth)
2410 Semoran Drive, Pensacola, FL 32503
O: (850) 432-6816
FL - 2011
2011 (Aug 1) - Pensacola District Hispanic Ministries ¶344.1d
3 yrs

- *RE DOOLING, JERRY MILTON (Karla)
 14 Ballestone Ct., Dothan, AL 36301
 O: (334) 983-3383 H: (334) 712-4651
 A-1959; FC-1961; D-1960 (Courtesy N. Texas); E-1961
 1959-Student, S.M.U.; 1961-Broad Street, Mobile; 1964-Pine Forest, Pensacola;
 1969-Wetumpka; 1973 (Aug. 1)-Richards Memorial, Pensacola; 1978-Trinity,
 Opelika; 1986-Dothan: First; 1997- Dothan District; 2003-Retired supplying
 Sylvan Grove
 44 yrs.
- *FE DOSS, JAMES DANNY (Kim)
 6101 Grelot Rd, Mobile, AL 36609
 O: (251) 342-0462 H: (251) 776-7619
 A-1977; D-1977; FC-1980; E-1980
 1976-Lime Springs; 1979-Director, North Choctaw Larger Parish; 1981-Auburn,
 Associate; 1984 (Sept. 15)-Hope Hull; 1989-Geneva: First; 1991-Prattville,
 Trinity/Robinson Springs; 1993-Prattville:Trinity; 1996-Gulf Shores; 1999-Troy:
 First; 2001-Mobile: Christ, Associate
 38 yrs.
- FL DOVEY, BRIAN KEITH (Linda)
 P.O. Box 157 Camden AL 36726-0157
 H: (334) 682-4233 O: (334) 682-4478
 Licensed 2010
 2010 - Clanton, Associate; 2013 - Camden/Canton Bend
 4 yrs
- RE DuFRIEND, JIMMY DALE (Diana)
 1005 Bolen Drive Jackson AL 36545
 H: (251) 769-5109
 D-1993; PM-1993; E-2000; FC-2000
 1991 (Nov 1)-Beatrice/Peterman; 1993-Pittsview; 1996-Livingston; 2000 (Jan 1)-
 Livingston/Brewersville; 2001-Jackson: First; 2014 - Retired serving Bashi/Creel
 Chapel/Lower Peach Tree
 23 yrs.
- PL DRIVER, KENYATTA (Tiffany)
 3456 Sommerville Dr. Montgomery AL 36111
 H: (334) 300-3147
 2013 Licensed
 2013 (May 1) - St. Paul, Union Springs
 1 yr
- FL DRIVER, WILLIAM JOSEPH (Suzannah)
 75 Fairpoint Drive, Gulf Breeze, FL 32561-4303
 H: (850) 748-3968 O: (850) 932-3594
 Licensed 2014
 2014 - Gulf Breeze, Associate

- *RA DYAL, FLOYD BRYARS (Ethel)
 1512 Shoffner St, East Brewton, AL 36426
 H: (251) 867-9192
 LP-1967; D-1971; AM-1977
 1967-Evergreen Ct.; 1969-Mt. Hermon; 1972-Coffeeville; 1973 (Aug. 1)-
 Bermuda; 1975-Mt. Zion, East; 1977-Millry; 1979-Brent; 1983-Stapleton; 1984-
 Eufaula, Washington Street; 1988-Glenwood; 1989-Panama City: Calloway;
 1991-Newton; 1992-Enterprise: Wesley Chapel; 1996-Trinity (Weoka); 1999-
 Mobile: Grace; 2001-Calvert/McIntosh; 2003-Peterman; 2004-Cedar Hill; 2005-
 Retired supplying Brewton: Cedar Hill/May Creek; 2007-Retired supplying
 Hamden Ridge/May Creek; 2010 - Retired supplying Pollard; 2011 (Jan 1)
 Retired supplying Perdido; 2012 - Retired supplying Pollard
 37 yrs.
- *SY DYESS, MAURICE
 P O Box 123, Grove Hill, AL 36451
 H: (251) 769-2634
 2003-South Clarke Circuit; 2010 - No appointment
 7 yrs.
- *FL EARLY, BENJAMIN BRICE (Jordin)
 2250 PJ Adams Parkway, Crestview, FL 32526
 O: (850) 682-5280 H: (850) 398-5613
 Licensed 2009
 2009 - Crestview: St. Mark; 2011 - Niceville, Associate
 5 yrs
- *FE EARLY, PIANAPUE (P.K.) (Michele)
 P. O. Box 15807, Richmond, VA 23227-5807
 H: (804) 262-7334
 FL-1999; PE-2001; FC-2004; E-2004
 1999-St. Matthew/Jackson Chapel; 2001- Tuskegee: Bowen; 2003-Appointed to
 the Virginia Conference; 2004-Evergreen: St. Paul Charge/ASU Wesley
 Foundation; 2004 (August 22) - Family Leave; 2009 (Nov 1) - Virginia Union
 University, VA Conference ¶344.1d); 2012 (Aug 20) - Appointed to attend
 school Thomas University, Miami, FL ¶416.6
 10 yrs.
- FE ECKERT, CHRISTIAN EARL (Keri)
 P.O. Box 1279 Demopolis AL 36732
 O: (334) 289-0519
 S-1985; A-1987; D-1987; 1987-PM; 1991-FC; 1991-E
 1985-Pike Circuit; 1988-Dothan: First, Associate; 1992-Denton Rd.; 1994-
 Hartford: First; 2000-Greenville: First; 2006-Ozark: First; 2014 - Demopolis
 District Superintendent ¶344.1a
 29 yrs.

- FE EDWARDS, DAVID E. (Anne)
LFS 13657 Ryland Road Stapleton, AL 36578
H: (251) 937-7644
PM-1998; FC-2001; D-1998; E-2001
1998-Cottage Hill; 2001-Mobile: Zirlott Road; 2003-Brent Charge; 2006-Pine Grove; 2008-Pensacola: Bellview; 2010 - Guy's Chapel/Lottie, less than full time; 2014 - Stapleton, less than full time
16 yrs.
- RE EDWARDS, JOHN FULTON
8700 Fortune Road, Milton, FL 32583
H: (850) 623-6291
LP-1976; A-1979; D-1979; FC-1983; E-1983
1976-Pineview; 1978-Student, Candler, serving Holly Springs (N. GA); 1981-Pensacola: Pleasant Grove; 1983-Ozark: Westview Heights; 1988-Mobile: Fulton Heights; 1997 (Jan.1)-Citronelle; 2004-Mt. Carmel; 2006-Milton: Christ; 2010 - Retired; 2011 (October 1) - Retired supplying Clear Springs
34 yrs.
- FE EILAND, LANCE JAMES (Elizabeth)
5980 Main Street Millbrook, AL 36054
O: (334) 285-2488
Licensed 2006; PE-2012; FE-2014
2005-Seale/Alexandria; 2009 - Pine Level (7370); 2011 (April 1) - Mt. Zion/Ivy Creek; 2013 - Robinson Springs
9 yrs
- FE ELLIOT, J. NATHAN (Nan)
P.O. Box 73, Greensboro, AL 36744-0073
O: (334) 624-8311 H: (334) 624-3307
LP-1997 (Western NC); PM-1998 (Western NC); FC/E-2000 (Western, NC)
1993-Student, Duke Divinity School; 1997-Canton, NC: Plains; 2001-Transfer from Western NC Conf, Student, Asbury Beeson Pastor Program; 2002-New Church Start; 2003-Samson-Corner Creek; 2007 (Jan 1- June 15) – Sabbatical Leave; 2007 (June 15) – Clayton/Street Memorial; 2009 - Gonzalez; 2012 - Greensboro Charge
17 yrs.
- *RE ELLISOR, JOHN WALTER (Marjorie Ann)
4026 Ellisor Rd., Panama City, FL 32409
H: (850) 265-2218
A-1957; FC-1961; D-1957; E-1961
1954-Thorsby; 1955-Assoc., Bethany, Atlanta; 1956-Assoc., Vidalia, Ga.; 1957-Assoc., Porterfield, Albany, Ga.; 1950-Millbrook; 1963-Forest Park, Panama City; 1967-Frazer Memorial, Montgomery; 1972 (Aug. 15)-St. Mark, Pensacola; 1976-Opelika, First; 1981-Andalusia District; 1983 (Nov.15)-Marianna-Panama City District; 1987-Enterprise: First; 1991-Dothan, District Superintendent; 1997-Retired
41 yrs.

- FE ELLISOR, ROBERT GLEN (Faith)
 901 E Gadsden Street, Pensacola, FL 32501-4073
 O: (850) 433-0014 H: (850) 862-5498
 LP-1984; A-1989; D-1989; FM-1992; E-1992
 1984 (Nov. 1)-Old Tabernacle; 1986-Enterprise: St. Luke, Associate; 1987 (Aug. 1)-Beulah; 1990-Associate, Shalimar; 1994-Pleasant Valley; 1997-Defuniak Springs; 2001-Gulf Breeze: St. Paul; 2008-Ft. Walton Beach: Trinity; 2011 - Gadsden Street
 30 yrs.
- FE ELMORE, TONYA L.
 P O Box 311525 Enterprise, AL 36330
 O: (334) 347-3467
 A-1991; PM-1991; FM-1994; E-1994
 1991-Student, Drew University; 1992-Seale/Alexandria; 1995-Montgomery: Capitol Heights, Associate; 1997 (Jan. 1)-Floral; 2000-Point Washington; 2007 – Mobile District Superintendent; 2013 - Enterprise
 23 yrs.
- FE ELWELL, WILLIAM EARL (Debbie)
 2548 Woods View Drive, Marianna, FL 32446
 O: (850) 482-4502 H: (850) 526-1157
 LP-1979; A-1982; D-1982; FC-1985; E-1985
 1979-Pintlala; 1980-No Appointment; 1982-Student, Duke, Univ. UMC, Chapel Hill, N.C., Associate; 1983-White Oak-Liberty; 1986-Glenwood; 1988-Mobile: St. Francis Street; 1993-Headland; 1997-Foley; 2004-Mobile District; 2007 – Opelika: First; 2008 - Prattville: First; 2011 - Marianna First
 33 yrs.
- *RD ENCINIAS, SR., HUGH BENITO (Mary)
 34 Emmaus Trail, Blue Ridge, GA 30513
 H: (706) 838-4587
 FC-1997; D-1997
 1997-School Counselor, Escambia County, Florida; 2011 - Retired
 14 yrs.
- *SY ENFINGER, BOBBY (Frances)
 P O Box 321, Black, AL 36314
 H: (334) 684-2087
 2004-Oak Grove (3270); 2012 - No appointment
 8 yrs
- *RE ENFINGER, FLOYD CARSON (June)
 20451 Thompson Hall Road, Fairhope, AL 36532
 H: (251) 928-2303
 LP-1951; A-1955; FC-1957;D-1955;E-1957
 1950-Slocomb; 1953-Eufaula: Washington St.; 1956-Chisholm; 1960-Shalimar; 1966-Mobile: Government Street; 1970-Pensacola: St.Mark; 1972(Aug. 15)-Opelika: First; 1976-Dothan District; 1982-Prattville: First; 1992-Retired; 2000 (Jan 24)-Retired supplying Morgan's Chapel; 2003-Retired
 41 yrs.

- PL ENGLAND, VELMA (Jeremiah)
7222 County Road 64 Marion AL 36756
H: (334) 683-9990
Licensed 2009
2010 (Jan 15) - Zion, Associate; 2014 - St. Paul, Evergreen
4 yrs
- *PL ENGLAND-MORROW, VALERIE (Levi)
68 Jackson Road Sawyerville AL 36776
H: (205) 792-6247
Licensed 2001
2005-Mt. Sinai; 2008-Mobile: Wesley Chapel (5280); 2013 - No appointment
8 yrs
- *RE ENNIS, MARVIN CLIFTON (Jane)
5908 Carmel Dr, Montgomery, AL 36117
H: (334) 356-0883
LP-1959; A-1963; FC-1966; D-1963; E-1966
1959-Titus Ct.; 1962-Pierce Chapel-Union; 1963-Claud Ct.; 1966-LaPine;
1967-Notasulga; 1969-Associate, Capitol Heights, Montgomery; 1971-Pleasant
Hill, Ozark; 1974-(Jan.1)-Cantonment; 1975-Flomation; 1978-Phenix City,
Epworth; 1983-Evergreen: First; 1987-Bonifay; 1989-Headland; 1991- Cain's
Chapel; 1996-Elba; 1999-Marion; 2002-Retired, supplying Providence; 2007
- Retired supplying Bolyston
43 yrs.
- FE EPLER, NEIL C. (Ashley)
6000 Atlanta Highway, Montgomery, AL 36117
O: (334) 272-8622
S-1983; A-1984; D-1984; FC-1987; E-1987;
1983-Tuskegee: First; 1985-Pensacola: Myrtle Grove, Assoc.; 1987-Wesley
Memorial; 1990-Jackson: McCann's; 1993-Mobile: St. John; 1997-Butler: First;
2000 (Sept.11)-Mobile: Kingswood; 2006-Gulf Breeze, Assoc.; 2009 - St. Luke
(Enterprise); 2011 - Frazer Memorial, Associate, Minister of Congregational Care
31 yrs.
- *RE EPPS, J. WALKER (Lynn)
201 S. Main St, Headland, AL 36345
H: (334) 693-2521
A-1972; D-1972; FC-1975; E-1975
1972-Student, Boston U.; 1974-Associate, Pensacola First; 1975-Jay; 1977-
Chatom-Chalker Memorial; 1979-Citronelle; 1983-Dothan: Cloverdale; 1988-
Greensboro; 1991-Mary Esther; 1995-Andalusia: First; 2000-Enterprise: First;
2006-Mariana Panama City District Superintendent; 2008 - Dothan District
Superintendent; 2011 - Retired
38 yrs.

- FL ESCOBAR, ENRIQUE (Heike)
24237 Gemstone Dr. Loxley AL 36551
H: (251) 989-2654
Licensed 2003
2003-San Pedro Mission
11 yrs.
- D ESTER, CLARA J.
517 Highland Woods Dr. E., Mobile, AL 36608
H: (251) 342-9658
1970 (February) - Program Director, Dumas Wesley Community Center; 2006
(December) - Retired Deaconess (¶1314)
- RL EVANGELISTA, JOHN R. (Vivian)
20588 Sandy Drive McCalla AL 35111
H: (251) 604-1643
Licensed 2004
2002-Hatchechubbee/Pittsview; 2003-Aldersgate; 2005-Flomaton;
2008 - York/Cokes Chapel; 2014 - Retired serving York/Cokes Chapel
12 yrs.
- *SY EVANS, CHARLES (Marilynn)
P.O. Box 2062, Pascagoula, MS 39563
2009 (Oct) - St. Paul (Evergreen); 2011 (Dec 1) - No appointment
2 yrs
- *FD EVANS, KAREN N. (Tim)
1225 Langley Drive, Pensacola, FL 32504
H: (850) 484-7030
DM-1990; FC-1997; D-1997
1990-Pensacola: First, Minister of Spiritual Formation; 2011 - Faculty, University
of West Florida, Pensacola ¶331.1a
24 yrs.
- PL EVANS, REGINALD (REGGIE) (Bonnie)
814 Fairwood Dr., Prattville, AL 36067
O: (334) 418-5494 H: (334) 365-0037
Licensed 2009
2009 - Fitzpatrick; 2014 - Booth
5 yrs
- *RE EVANS, JR., JESSE REUBEN (Bess)
437 Strandview Drive, Pensacola, FL 32534
H: (850) 484-6739
LP-1964; A-1968; FC-1970; D-1968; E-1970
1963-Kinston; 1967-Titus; 1970-Woodland; 1971 (Oct. 15)-York; 1974-
Cottonwood; 1977-Curtis Mem.; 1978-Grove Hill; 1982-Enterprise: St.
Luke; 1985-DeFuniak Springs: First; 1994-Pensacola: Myrtle Grove; 1997-Port
St. Joe; 2003-Luverne; 2005-Pensacola: St. Mark; 2006-Retired supplying
Pineview; 2008-Retired supplying Pensacola: Ensley; 2010 - Retired
42 yrs.

- FL EVERETTE, DIANE (Earl)
 28916 Straughn School Road Andalusia AL 36421
 H: (251) 577-2519
 Licensed 2008
 2008 - Atmore: Bethel/McRae Street; 2014 - Mt. Zion, East
 6 yrs
- RE FAIL, CHARLES EDWARD (Becky)
 1207 Cadiz Street, Mobile, AL 36693
 A-1980; D-1980; FC-1983; E-1983
 1980-Student, Candler; 1981- Mobile: Inner City Mission; 1983-Wilmer; 1989-
 Bonifay; 1993-Director, United Methodist Inner City Mission, Mobile; 2004-
 Mobile: St. Francis St/West Wilmer/Whistler; 2007-Mobile:St. Francis Street-
 West Wilmer/Whistler; 2011(Jan 1)-Mobile:St. Francis Street-West Wilmer/Fulton
 Heights; 2011 (July) Mobile: New Life/West Wilmer; 2012 - Mobile: New Life;
 2014 (Jan 1) - Retired
 33 yrs.
- PL FANNIN, SR., JAKE SHERWOOD
 3921 Graff Road, Millbrook, AL 36054
 H: (334) 467-5397
 Licensed 2003
 2003-Mt. Zion; 2007 – Providence (Titus); 2008 - Cameron Chapel
 Charge (Cameron Chapel/Oakey Streak/Vera Cruz); 2009 (Jan) - Wallsboro; 2010
 (Aug 1) - McKenzie; 2010 (Sept 28) - McKenzie/Friendship; 2011 - Friendship/
 Wesley Chapel (7522); 2012 - Cox Chapel Charge
 11 yrs.
- FARNELL, CONSTANCE CROWELL (Robert)
 4598 Forest Park Drive, Marianna, FL 32446-8208
 H: (850) 482-3137
 Licensed 2005
 2005-Pensacola: First Associate; 2006-Pensacola: Ensley; 2008 -Bayou la Batre;
 2010 - No appointment; 2010 (Aug 1) - Marianna, Assoc.; 2013 - Discontinued
 as provisional member ¶327.6; 2014 (May 28) -Discontinued as certified
 candidates for licensed or ordained ministry
 8 yrs
- *OD FARRINGTON, CLAY (Leigh Ann)
 6 E Wright Street Pensacola FL 32501
 O: (850) 432-1434
 Member, North Alabama Conference
 2013 - Pensacola First, Director of Youth Ministries
 1 yr

- *RE FARROW, JR., JAMES LEONARD (Kathleen)
 9290 County Road 45, Marion Junction, AL 36759
 H: (334) 874-9694
 A-1952; FC-1957; D-1953; E-1957
 1952-Student, Emory; 1955-Titus Ct.; 1959 - Greenwood; 1961-Cottage Hill;
 1964-Stapleton; 1966-Sweetwater; 1969-Mt. Vernon; 1971-East Tallassee;
 1973-Marion Junction-Orrville; 1981-Selma: West Highlands; 1989-Wesley
 Chapel; 1992-Retired
 40 yrs.
- RE FERGUSON, ALAN TREVOR (Garilyn)
 701 School Ave., Panama City, FL 32405
 O: (850) 769-0374
 PE-2004; FE-2008
 2004-Bermuda/Peterman; 2005-Millbrook: Robinson Springs; 2006-Springfield;
 2013 - Retired serving Springfield
 8 yrs
- PL FERRELL, PAUL STEVEN (Gail)
 2506 Marvyn Parkway Opelika AL 36801
 H: (334) 726-7351 O: (334) 745-2841
 Licensed 2008
 2008 (Jan 1) - Hartford First, Assoc; 2013 - Wesley Memorial
 6 yrs
- *RE FILLINGIM, JAMES ELWOOD (Kay)
 28881 Canterbury Road, Daphne, AL 36526
 H: (251) 686-9173
 A-1967; FC-1969; D-1967; E-1969
 1967-Student, Asbury; 1969-Pleasant Hill, Ozark; 1970-Pinckard; 1972-
 Associate, Lafayette Street, Dothan; 1973-Eclectic; 1976-Wewahitchka; 1978-
 Geneva, West Side; 1983-Mobile: St. Paul; 1983 (Nov. 15)-Prichard, Eight Mile;
 1985-Mobile: St. John, Associate and Campus Minister; 1988-Retired; 1991-
 Reactivated, Asbury; 1995-Gulfview; 2001-Daphne; 2008 - Retired; 2011 (June
 1) - Evergreen, Interim; 2011 (July 1) - Retired; 2012 (Sept 1) - Port St. Joe; 2012
 (Dec 31) - Retired
 38 yrs.
- PE FINCHER, JR., JABE JOSEPH (Lynn)
 P.O. Box 208, Clayton, AL 36016
 H: (334) 775-3400
 Licensed – 1996; PE - 2011
 1995-South Clarke Circuit; 1996-Mount Hermon; 1999-Melvin; 2000-Pensacola:
 Ensley; 2002-Stockton Charge; 2004-Zirlott Road; 2006 (Oct) – Irvington/Zirlott
 Road; 2012 - Clayton/Street Memorial
 18 yrs.

- RA FISCHER, ROBERT P. (Linda)
 1434 Nathan Jordan Road, Chatom, AL 36518
 H: (251) 847-3141
 PL-1991; FL-1992; AM-1999; D-1999
 1991-Millry; 1994-Irvington; 1997: Minerva Mem./Deer Park; 1999- Sunflower/
 Sims Chapel; 2005-Retired supplying Bethel-Sunflower; 2010-Retired Supplying
 Sunflower
 13 yrs.
- AM FISHER, KATHY (Jim)
 5940 Wilmer Rd Wilmer AL 36587
 H: (251) 649-1945 O: (251) 649-1800
 AM-2011; Licensed-2003
 2003-Point Washington, Assoc.; 2011 - Citronelle; 2014 - Wilmer
 11 yrs.
- *RE FITZGERALD, EDWARD BRUCE (Nancy)
 927 Grant Park Avenue Mobile AL 36606
 A-1975; D-1975; FC-1977; E-1977
 1975-Student, Duke; 1976-Associate, Marianna, First; 1977-Pine Grove-Beulah;
 1980-Hiland Park; 1981-Brundidge; 1985-Headland; 1989-Thomasville; 1/6/94-
 Pensacola: Ferry Pass; 1996-Geneva: First; 2001-Bay Minette: First; 2008 -
 Gulfview; 2011 - Spring Hill Avenue; 2013 - Retired
 37 yrs.
- SY FLINN, WILLIAM (Jewell)
 327 Co Rd 4431, Brundidge, AL 36010
 H: (334) 566-8784
 2007 (Jan) –Tennille; 2007 – LaPine Charge; 2009 - No appointment
 2 yrs
- PL FOS, LINDA
 1637 Ernest Drive, Mobile, AL 36695
 O: (251) 776-7022 H: (251) 633-2484
 Licensed 2009
 2009 (October) - Coffeerville Charge
 5 yrs
- FD FOX, JOHN BAKER (Sue Ann)
 P.O. Box 3135, Auburn, AL 36831-3135
 O: (334) 826-8800 H: (334) 887-3516
 PD-2007; FD-2013
 2007 – Singles Minister, Auburn First
 7 yrs
- PL FRANKLIN, SR., MALCOLM (Ellen)
 1058 Woodside Drive West, Mobile, AL 36608
 H: (251) 343-6272
 Licensed 2009
 2008 - (Nov 1) - Shiloh/Sparta Hill; 2013 - Sparta Hill; 2014 - Pensacola: St.
 Paul
 6 yrs

- *SY FRANKO, JAMES RICHARD (Pattie)
1207 Tuscany Road Panama City FL 32405
H: (850) 271-3564
2014 - Hiland Park
- *RHL FREEMAN, ALLIE M.
3208 Tennyson Rd, Dothan, AL 36305
O: (334) 793-3555 H: (334) 794-7168
1969 (Nov 1) – Honorable Location ¶ 359.1; 2014 - Retired Honorable Location ¶359.3
- *RL FREEMAN, DELBERT GAEL (Carol Lynn)
7315 Meriwether Trail, Grady, AL 36036
H: (334) 562-3358
FL-1989
1988-Verbena; 1993-Washington Street; 1995-Bermuda; 1997-Pinckard/Wesley Chapel; 2003-Ramer; 2007 – Chatom/Minerva; 2008 - Retired
20 yrs.
- *HL/PL FREEMAN, PAMELA (Tim)
347 Westview Drive Ozark AL 36360
H: (765) 281-8851
LP-1988; A-1989; D-1989; FC-1991; E-1991
1988-DeFuniak Springs: First, Associate; 1992-Ozark: First, Associate; 1999-Skipperville/Browns; 2003-Appointed to the Missouri Conference; 2004-Leave of Absence; 2008 (July 1) - Honorable Location ¶ 359.1; 2014 (July 27) - Serving as part time local pastor at Adams Chapel/Texasville
15 yrs.
- FE FRIEDMAN, JOHN C. (Linda)
1401 W 23rd St, Panama City, FL 32405
O: (850) 785-6296 H: (850) 763-5685
SLP-1971; A-1974; D-1974 (Courtesy, N. Ala.); FC-1977; E-1977
1970-Campground-Petrey; 1974 (Jan. 1)-Student, Emory; 1976-Panama City, First, Associate; 1979-Satsuma; 1986-Montgomery: St. James; 1990-Fairhope; 1994-Enterprise: First; 1996-Destin; 2002-Panama City: Forest Park
44 yrs.
- FUERST, THOMAS MICHAEL
491 Fieda Rd Memphis TN 38120
Licensed 2012
2012 - Lynn Haven, Associate; 2013 (Sept 1) - Transferred to Christ United Methodist (Memphis, TN); Discontinued as a local pastor
1 yr
- FE FULFORD, MOLLY ANN ESTES (Russell)
3926 N. College, Jackson, AL 36545
O: (251) 246-2145 H: (251) 246-4777
PM-1994; D-1994; FC-1997; E-1997
1995-Whistler/Chunchula; 1998-Creola; 2001-Liberty; 2006-Calvert-McIntosh; 2009 -Jackson: McCann's/Union
19 yrs.

- RE FULFORD, RUSSELL F. (Molly)
 110 Cherokee Drive, Jackson, AL 36545
 H: (251) 246-4777
 S-1975; A-1980; D-1980; FC-1984; E-1984
 1975-Center Ridge; 1976-Honeyville; 1979-Davis Chapel-Mt. Springs (N AL Conf.); 1981-Salem Circuit; 1982-Verbena; 1986-Brent; 1988-Fairview; 1989-Bagdad-Mae Edwards; 1992-Hurtsboro; 1995-Eight Mile; 1997-Mobile: Grace; 1999-Ebenezer/Bethel; 2000-Satsuma; 2001-Lee Circuit; 2003-Loachapoka/Gold Hill; 2005-Bermuda/Peterman; 2006-Guy's Chapel/Lottie; 2008 - Deer Park/Minerva; 2009 - Retired supplying Minerva; 2014 - Retired
 35 yrs.
- FE FULLER, TYLER JAKE (Leslie)
 214 Partin Drive S Niceville, FL 32578-2413
 O: (850) 678-4411
 2011 - PE; 2013 - FE
 2011 - Niceville, Associate
 3 yrs
- RE FUNCHES, FREDERICK ROSS (Patsy)
 2521 Corral Drive, Cantonment, FL 32533
 H: (334) 658-0458
 PM-1994; D-1994; FC-1999; E-1999
 1993-Myrtle Grove, Associate; 1995-Ensley; 2000-Stockton/Latham/Mamie's Chapel; 2002-Farm Hill; 2006-Mt. Carmel; 2009 - Mt. Zion, East; 2012 - Retired
 19 yrs.
- *FE GABY, MICHAEL EWIN (Priscilla)
 5032-B Wayneland Drive, Jackson, MS 39211
 H: (769) 251-5383
 SP-1993; A-1994; D-1994; FC-1997; E-1997
 1992-LaPlace Circuit; 2004-Bradford's Chapel; 2008-Huntingdon College, Rural Church Initiative & Conference Parish Development Office; 2009 - Westside/Corner Creek; 2010 (Mar 1) - Family Leave (¶354.2b)
 18 yrs.
- *HL GAGLE, BRUCE
 125 Bear Creek Circle, Canton, MS 39046-7003
 1996 (May 26) - Honorable Location ¶ 359.1
- PL GAILLARD, WILLIAM THOMAS (Heidi)
 513 Hicks Ave., Jackson, AL 36545
 H: (251) 246-4744
 Licensed 2001
 1999- (Feb 28) - South Clarke Circuit; 2003-East Clarke Circuit; 2012 - Peterman; 2013 - Midway (Mobile); 2014 - St. Stephens
 15 yrs.

- RE GAITHER, BILLY DOYLE (Carolyn)
 270 White Oak Bend, Ozark, AL 36360-4755
 H: (334) 774-2341
 LP-1952; A-1955; FC-1959; D-1956; E-1959
 1952-Wallsboro; 1955-Student, Emory; 1957-Asbury, Montgomery; 1961-Wesley
 Chapel, Mobile; 1964-Hartford; 1969-Livingston; 1971-Chickasaw; 1976-Fort
 Walton Beach, First; 1983-Mobile District; 1989-Ozark: First; 2003-Retired,
 supplying Bethel; 2010 - Retired
 51 yrs.
- *SY GAMBLE, PATRICK D. (Celestine)
 55 W. Gantts Mill Rd, Tallassee, AL 36078
 H: (334) 283-3901
 SY-1999
 1998 (Sept 30)-Opelika: St. Paul
 16 yrs
- RE GAMBLIN, WALTER ROY (Ann)
 3425 Whitehall St., Montgomery, AL 36109
 H: (334) 279-8945
 FC-1954 (Mississippi); D-1951; E-1954
 1951-Student, Emory; 1952-Chunky; 1954-Lauderdale; 1957-T to Alabama-West
 Florida; 1957-Canoe; 1960-Chisholm, Montgomery; 1962-Pepperell, Opelika;
 1966-Eclectic; 1973-Daleville; 1975-Clayton; 1978-Ashford; 1981-Montgomery,
 St. Luke; 1984 (Nov. 1)- Fairview; 1985-Retired, supplying Oak Valley; 1992-
 Retired
 34 yrs.
- FE GANTT-CARTER, MARY ANN
 6 E Wright St, Pensacola, FL 32501
 O: (850) 432-1434 H: (850) 433-4543
 FL-2003; PE-2006; FE-2010
 2006-N. GA Conf (Glenn Memorial); 2007-Satsuma; 2011 (Mar 1) - Pensacola
 First, Associate
 8 yrs
- FE GANTZHORN, ALAN (Jackie)
 P.O. Box 385 Jackson AL 36545
 O: (251) 246-2224
 SY-2002; FL-2003; PE-2005; FE-2008
 2002-Pensacola: First, Assoc.; 2005-Pensacola: Aldersgate (Molino); 2010 -
 Aldersgate/Cottage Hill; 2014 - Jackson First
 12 yrs.
- PE GARDNER, LEVI (Carolyn)
 12810 Island Spirit Drive Pensacola FL 32506
 H: (334) 477-0834 O: (850) 492-2135
 Licensed 2012; PE- 2014
 2012 - Frazer Memorial, Associate; 2014 - Perdido Bay, Associate
 2 yrs

- RE GARRISON, JR., LANGDON HOWARD (Billie)
 P.O. Box 625, Montrose, AL 36559
 H: (251) 990-8957
 A-1952; FC-1954; D-1953; E-1955
 1951-Loachapoka; 1955-Theodore; 1957-Associate, St. Francis, Mobile; 1958 (Nov. 2)-Phenix City, First; 1964-DeFuniak Springs, First; 1968-Springhill Ave., Mobile; 1980-Marianna District; 1983 (Nov. 15)-Panama City, First; 1990-Pensacola District; 1996-Retired
 45 yrs.
- FE GARTMAN, KINNIE ANDREW (Patricia)
 4205 S. Brannon Stand Rd. Dothan, AL 36305
 O: 334-671-5800
 S-1987; LP-1987; PM-1992; D-1992; FC-1999; E-1999
 1987-Irvington; 1989-Lee Circuit; 1993-Auburn: First, Associate; 1996-Grand Bay; 1999-Mobile: Pleasant Valley; 2001-Geneva: Westside; 2002-Frisco City; 2004-Fort Deposit/Oak Grove; 2005-Mobile-Chatom/Minerva; 2007 – Allen Memorial; 2012 - Dothan District: Tabernacle
 27 yrs.
- *RE GATEWOOD, KATHRYN B.
 3104 Pond Trace, Milton, FL 32583
 H: (850) 994-1269
 A-1974; D-1974; FC-1979; E-1979
 1974-Perdido; 1975-Student, Candler; June 12-Pensacola, Pleasant Grove; 1977-Student, Candler School of Theology; 1978-Lisman; 1980-Sunflower; 1982-Midland City; 1983-Leave of Absence; 1986-Retired
 9 yrs.
- FE GATLIN, KYLE STERLING (Deandra)
 3610 W Main St., Dothan, AL 36305
 O: (334) 793-4440 H: (334) 678-2633
 PM-1992; D-1992; FM-1996; E-1996
 1992-Williams Memorial; 1997-Snowdown; 1999-Dothan: Covenant, Associate
 22 yrs.
- FE GIBSON, PATSY WINFORD
 LFS P.O. Box 830254 Tuskegee AL 36083
 O: (334) 339-8912
 FL-2005; PE-2007; FE-2012
 2005-Tuskegee: Bowen; 2010 - Bowen/Tuskegee First; 2013 - Bowen/Tuskegee First, less than full time; 2014 - Tuskegee, less than full time
 9 yrs
- *FE GILBERT, PAULA ELIZABETH (Stanley)
 107 Longwood Dr, Chapel Hill, NC 27514
 O: (919) 684-5383 H: (919) 493-3401
 A-1976; D-1976; FC-1983; E-1983
 1976-Student, Duke; 1980-Admissions Office, Duke; 2004-Office of Continuing Education, Duke University (¶344.1a,c)
 38 yrs.

- *RE GILBERT, JR., GEORGE WASHINGTON (Pat)
 2206 Stonebridge, Dothan, AL 36301
 H: (334) 793-4141
 LP-1951; A-1952; FC-1955; D-1953; E-1955
 1950-Banks; 1952-Pittsview; 1953-Epworth, Phenix City; 1955-Satsuma-Creola;
 1957-Conference Evangelist; 1961-Ashford; 1963-Frazier Memorial,
 Montgomery; 1966-Shalimar; 1971-Mobile District; 1973-Dothan, First; 1983-
 Leave of Absence; 1986-Retired
 35 yrs.
- *RL GILL, LARRY (Pam)
 101 Oakleaf Ctc Dothan AL 36301
 Licensed 1980
 2005-Alaqua/Red Bay; 2006-Louisville-Clio; 2007 - Louisville; 2010 (Sept 1) -
 Louisville/Post Oak; 2011 - Post Oak; 2012 - Retired supplying Post Oak; 2013
 (Mar 10) - Retired
 7 yrs
- PL GILMORE, CHRISTOPHER (Veronica)
 6366 Kushla McLeod Road, Eight Mile, AL 36613
 H: (251) 675-8963
 Licensed 2004
 2004(Set. 12)-St. Paul, Evergreen Circuit; 2006 (March 1) - Little Zion, Tensaw
 10 yrs
- FL GILROY, DANNY (Elizabeth)
 302 E. Sommer Oak Dr, Enterprise AL 36330
 Licensed 2006
 2010 - Bethel (3035); 2012 - Enterprise First, Associate
 4 yrs
- *RL GISSENDANNER, JOSEPH W. (Betty)
 18859 E. State Hwy. 52, Slocomb, AL 36375
 H: (334) 886-2551
 S-1969; LP-1972; D-1972
 1969-Pleasant Grove; 1973-Black-Millville; 1976-Providence; 1981-Hartford: St.
 Paul; 1985-No Appointment; 1987 (Sept. 1)-Geneva: Pleasant Ridge; 1988-No
 Appointment; 1989-Retired
 16 yrs.
- *FD GLAIZE, ALECIA C. (Edward)
 1501 Escambia Ave., Brewton , AL 36426
 O: (251) 867-0095 H: (251) 867-3104
 DM-1989; FC-1997; D-1997
 1989-Leave of Absence; 1990-Auburn; 1992-Montgomery: First, Director of
 Adult Ministries; 1999-Christian Educator at Huntingdon College, Montgomery;
 2003-Montgomery: Whitfield Memorial; 2004-Adjunct Faculty, Huntingdon;
 2006-Exec. Director, Escambia Habitat for Humanity ¶331.1a
 24 yrs.

- FE GLAIZE, EDWARD ROBERTSON (Alecia)
 P.O. Box 289, Brewton, AL 36426
 O: (251) 867-8051 H: (251) 867-3104
 SP-1990; PM-1991; D-1991; FM-1994; E-1994
 1990-Beulah; 1992-Montgomery: First, Associate; 1998 (Oct 15) - Tallassee:
 First; 2005-Brewton: First
 24 yrs.
- RL GLOVER, JERRY LEWIS (Judith)
 234 East King Street, Newton, AL 36352
 H: (334) 299-3567
 D-1971; Licensed 2008
 1960 - Black Charge; 1963 - Goshen Charge; 1966 - Pleasant Hill; 1968 -
 Midland City; 1969 - New Brockton; 1972 - no appointment; 1975 - Coffee
 Springs; 1976 - Napier Field; 1977 - no appointment; 1978 - Post Oak; 1981 - no
 appointment; 1987 - Old Center; 1990 - no appointment; 1994 - Old Center; 2006
 - no appointment; 2007 (July 1) - Mt. Hebron-Winslette Chapel; 2013 - Retired
 serving Mt. Hebron/Winslette Chapel
 38 yrs
- RE GODWIN, DANIEL JAY (Lisa)
 300 Grove Park Dr., Niceville, FL. 32578
 H: (850) 240-0048
 A-1982; D-1982; FC-1985; E-1985
 1982-Student, Asbury; 1983-Ft. Walton Beach: First, Associate; 1984-Atmore,
 McRae Street; 1986-Gulf Breeze, Associate; 1997-Servants in Faith and
 Technology (SIFAT); 1999-Missionary, General Board of Global Ministries;
 2005-U.M. Missionary Society, Missionary; 2007 – Navarre, Assoc.; 2010 -
 Bonifay; 2014 (April 15) - Retired
 32 yrs.
- SY GODWIN, DUDLEY (Norma)
 80 County Road 44, Evergreen, AL 36401
 O: (251) 966-2200 H: (251) 578-4892
 2004 (Jan. 1)-Mexia; 2008 - No Appointment
 4 yrs
- RE GOLDEN, DOUGLAS LAMAR
 23517 Harmony Church Road Andalusia AL 36421
 H: (334) 427-0127
 LP-1965; A-1971; FC-1973; D-1971; E-1973
 1965-Pleasant Grove; 1967-Coffee Springs; 1969-Antioch-Liberty; 1972-
 Hurtsboro; 1974-Student, Scarritt College; 1976 -Lisman Larger Parish; 1979-
 Gilbertown; 1981-Pensacola: Bellview; 1982-Ariton; 1983-Wesley Chapel; 1985-
 Pine Level; 1987-Coffeeville; 1989-Bascom-Greenwood; 1990-Poplar Head/
 Darlington; 1992-Mt. Hebron; 1993-Chestnut Grove; 1995-Chestnut Grove/
 Springhill; 1997-Clopton; 1999-May Creek; 2002-Baker: First; 2005 - Georgiana
 First/Oak Grove; 2008-Retired supplying Enterprise: Pleasant Ridge (3310);
 2009 - Retired supplying Macedonia/Friendship; 2010 - Retired supplying
 Macedonia
 43 yrs.

GOLDSTEIN, MICHAEL (Susan)

100 E Rideway Dr, # 709, Midlothian, TX 76065

PL-2004

2001-Friendship; 2004-McKenzie Charge; 2005-No Appointment; 2007-Midway, Providence/Aquilla, Mt. Carmel, Assoc.; 2010 - No appointment; 2013 (Oct 22) - Discontinued as a local pastor
7 yrs

FL

GOMEZ, GERMAN (Leticia)

67 Cedar Bend, Centerville, AL 35042

O: (205) 755-0490 H: (205) 926-9860

Licensed 2003

2003-Clanton: First, Associate/ House of Praise Mission, San Juan Mission
11 yrs

FL

GOODE, BRADLEY (Rachel)

1507 Dauphin Street, Mobile AL 36604

O: (251) 471-1511

Licensed 2010

2010 - St. James, Assoc.; 2012 - Dauphin Way, Associate
4 yrs

*PL

GOODMAN, III, JOE C (Tina)

16720 Bud Odom Rd S Citronelle AL 36522

H: (251) 273-0081

Licensed 2008

2006-Sims Chapel-Chalker Memorial; 2011 (September 1) - No appointment;
2014 - Midway
5 yrs

FD

GOOLSBY, SARAH WARREN (W. David)

P O Box 3135, Auburn, AL 36831

O: (334) 826-8800 H: (334) 821-9420

FC-1997; D-1997

1980 - Director of Christian Education, Auburn; 1989 - Leave of Absence;
1995 (Sept) - Assistant Director of Christian Education, Auburn; 2009 - Director of Adult Christian Education and Family Ministries, Auburn
17 yrs.

FD

GOOLSBY, W. DAVID (Sarah)

P O Box 3488, Auburn, AL 36831-3488

O: (334) 887-3101 H: (334) 821-9420

DM-1982; FC-1997; D-1997

1982- Auburn, Director of Christian Ed.; 1983-Director, Auburn Wesley Foundation; 2008 - Director, Auburn Wesley Foundation/Director, Ala-West Florida Conference Young Adult and Campus Ministries; 2009 - Director, Auburn Wesley Foundation (¶331.1b)
32 yrs.

- *RL GRADY, JR., JULIUS FREDERICK (Dianne)
2108 Bowen Dr. Montgomery AL 36106
H: (334) 782-3210
Licensed 2008
2008 (Mar 30) - Hatchechubbee/Pittsview; 2010 - Liberty; 2011 - Maplesville;
2014 - Retired
6 yrs.
- DR GRANBERRY, SALLY CARSON (Seth)
1329 Sanders St, Auburn, AL 36830
H: (334) 482-1529
Date of consecration to Office of Diaconal Minister - 1977
1973 - MS Conference; 1979 - Ashland Place; 1983/84 - Dauphin Way;
1992 - Auburn, Director of Christian Education; 2011 (Dec 31) - Retired
38 yrs.
- DR GRANBERRY, SETH WILLIAM (Sally)
1329 Sanders St., Auburn, AL 36830
H: (334) 821-5290
1997-Leave of Absence; 2001-Retired
- FE GRANTLAND, PHILIP SCOTT
6 E Wright Street, Pensacola, FL 32501-4846
O: (850) 432-1434
2011 - PE; 2013 - FE
2011 - Pensacola First, Associate
3 yrs
- SY GRAY, ERNIE
8095 Victoria Lane, Sneads, FL 32460
H: (850) 643-8502
2011 - Sneads
3 yrs
- *RA GREEN, TERRILL BRADFORD (Gaye)
4532 Millhouse Road, Gulf Shores, AL 36547
S-1986; LP-1987; AM-1992; D-1992
1986-Canoe-Annie Jones; 1989-Pensacola: Pleasant Grove; 1992-Trinity;
1997-Eight Mile; 1999-Enterprise: Wesley Chapel; 2002-Creola; 2006-Retired
20 yrs.
- FE GREENE, RANDY DOUGLAS (Lee)
300 Briarhill Road Abbeville AL 36310
O: (334) 585-3121
PM-1996; D-1996; FC-1999; E-1999
1996-To Attend School; 1997-Prattville: First, Assoc.; 2001-Montgomery:
Asbury; 2003-Montgomery: St. Luke; 2006-Good News; 2013 (April 8) -
Suspended (¶363.1d, ¶2704.2c, or ¶2711.3); 2013 (June 30) - Reinstated; 2013
(July 1) - Abbeville
18 yrs.

- *FE GREENWOOD, A. SCOTT (Karen)
 2601 County Road 33 Ozark AL 36360
 O: (334) 774-1592
 North Alabama Conference; 2006-TR AWF Conf
 1987 Waverly (LS); 1988 Liberty Hill Circuit (SLP); 1991 Sylacauga First
 Associate; 1995 Long Memorial/Williams Chapel; 1997 - Talladega First; 1999
 Pleasant Hill; 2001 Leave of Absence; 2005-Supplying Loachapoka/Gold Hill;
 2006 (Feb 2) - Off Leave of Absence, TR to AWF Conference, Loachapoka/Gold
 Hill; 2010 (April) - Loachapoka/Gold Hill/Pepperell; 2012 - Bradford's Chapel;
 2013 - Asbury (Ozark)
 22 yrs
- FE GREGG, STEVEN PATRICK (Melissa)
 19707 US Hwy 280 East Apt. 815 Smiths Station AL 36877
 H: (334) 560-6162
 FL-2003; PE-2004; FE-2007
 2003-Montgomery: St. James, Assoc.; 2006-Abbeville; 2009 - Panama City First,
 Assoc.; 2010 - Phenix City: Trinity; 2014 - Medical Leave ¶357
 11 yrs.
- FL GREGORY, JENNIFER (Chester)
 2740 Newman Road, Mobile, AL 36695
 O: (251) 456-7011 H: (251) 633-9112
 Licensed 2006
 2006-St. Francis St./West Wilmer/Whistler, Assoc.; 2007 – No Appointment;
 2008 - Mobile: St Francis St-West Wilmer/Whistler, Assoc.; 2011
 (Jan 1)-Mobile:Whistler; 2012 - Whistler/West Wilmer
 7 yrs
- PL GRINDLE, PATRICIA VICKERS (John)
 23561 AL Highway 28 Demopolis, AL 36732
 H: (334) 289-5367
 Licensed 2012
 2012 - Melvin Charge
 2 yrs
- FE GULLEDGE, II, ROBERT IVAN (Angie)
 154 Roberts Street, Mobile, AL 36604
 O: (251) 438-4714 H: (251) 478-0122
 FLP-1991; PM-1992; D-1992; FM-1994; E-1994
 1991-Forest Hill, Associate; 1993-Wesley Memorial; 1996-Fairhope, Associate;
 2002-Mobile: Government St.
 23 yrs.
- *PL GUNN, MICHAEL (Michele)
 1261 Gunn-Dees Rd, Millry, AL 36558
 O: (205) 652-7521 H: (251) 846-2087
 2007-Midway, Providence/Aquilla,Mt Carmel, Assoc.; 2010 - Choctaw/Greater
 Washington Parish, Assoc. (Aquilla /Gilbertown/Mt. Carmel/Pleasant Hill/
 Providence/Midway); 2012 - Choctaw/Greater Washington Parish, Assoc.
 (Aquilla /Gilbertown/Mt. Carmel/Pleasant Hill/Providence)
 7 yrs

- *RE GUY, JAMES MELTON (Sue)
 1000 Shelley Drive, Goldsboro, NC 27534
 H: (919) 778-8689
 S-1981; A-1983; D-1983; FC-1986; E-1986
 1981 (Feb. 8)-Taylor; 1981-Taylor-Malvern; 1981 (Sept. 1)-Loachapoka Circuit;
 1984-Silas; 1986-Samson; 1987-Leave of Absence (§357.1); 1988-Incapacity
 Leave; 2012 (Aug 31) - removed from incapacity leave; 2012 (Sept 1) -
 Retired
 7 yrs.
- *RL HABBARD, ADDIS I. (Martha)
 22927 E County Road 4, Slocomb, AL 36375
 H: (334) 677-5774
 PL-1981
 1994-Campbellton; 2009 (Oct 3) - Campbellton/Madrid; 2009 (Oct) - Madrid;
 2010 - Retired supplying Madrid; 2011 (Feb 1) - Retired supplying Big Creek/
 Madrid
 16 yrs
- FL HAGAN, EBB GASTON (Emily)
 P.O. Box 396 Jay FL 32565-0396
 H: (334) 718-0417 O: (850) 675-4882
 Licensed 2014
 2014 - Jay
- RE HAGENBUCH, VIRGINIA ELAINE GALLASPY
 4004 Cahaba Lake Circle Hoover AL 35216
 H: (205) 441-5881
 PE-2005; FE-2008
 2005-Florala Charge; 2007 – Brent Charge; 2012 - Frisco City; 2014 - Retired
 9 yrs
- *RE HALE, LOWELL EDGAR (Martha)
 130 Pinevale Court, Fayetteville, GA 30214
 H: (770) 716-9393
 A-1966 (Central Alabama); FC-1968; D-1965; E-1968
 1964-Union Springs; 1965-Eclectic Ct.; 1966-Dadeville; 1967-Opelika;
 1968-Tuskegee, Bowen; 1972-Chaplain, U.S. Air Force; 1993- Montgomery:
 Metropolitan; 2000-Retired
 36 yrs.
- FE HALE, JR., CHARLES (CHIP) H. (Averette)
 15 Wisteria Ave Mobile AL 36607
 H: (850) 221-1228
 A-1976; D-1976; FC-1979; E-1979
 1976-Student, Candler; 1978-Fowl River; 1981-Louisville; 1983-Montgomery:
 First, Associate; 1988-Spanish Fort; 2009 - Pensacola: Cokesbury; 2012 -
 Ashland Place
 38 yrs.

- RL HALL, ADDIE JUNE
2612 N. 13th St., Pensacola, FL 32503
H: (850) 438-0250
1991 (Nov 1) - Pensacola: St. Paul; 1995-No appointment; 2000 - Retired
- *RE HALL, ROBERT EARL (Florence)
7007 Trick Lane SE, Owens Cross Roads, AL 35763
LP-1959 (AL.-W. Fla.); A-1966 (N. AL.); FC-1970 (N. AL.); D-1966;
E-1970
1959-Bascom; 1961-Cuba Ct.; 1963-Lee Ct.; 1964-Cypress; 1965-Centre (N. Ala.); 1967-Mt. Zion; 1969-Trinity; 1970 -Associate, First Gadsden; 1971-(Transfer to Ala.-W. Fla.), Brantley; 1975-Westview Heights; 1976-Pace; 1977-Snowdown; 1979-Fort Deposit; 1981-Panama City, Hiland Park; 1987-Retired; 1989-Supplying Galilee/Kynesville; 2004-Retired
28 yrs.
- FL HAMILTON, BESSIE MAE (Elvyn)
9312 Autumn Brooke Way Montgomery AL 36117
H: (334) 593-9469
Licensed 2013
2013 - Locust Bluff; 2014 - The Source
1 yr
- OE HAMILTON, ELVYN L. (Bessie)
9312 Autumn Brooke Way Montgomery AL 36117
H: (334) 593-9469
Member of KY Conference
2013 - The Source, New Church Start
1 yr
- FE HAMILTON, JR., MARVIN (MARTY) L. (Heather)
17261 Highway 181, Fairhope, AL 36532
O: (251) 928-9133 H: (334) 379-9396
PE-2005; FE-2009
2003-Ozark: First, Assoc.; 2008 - Dothan: Harvest, Assoc.; 2011 - Jubilee Shores
11 yrs.
- PE HAMMOND, NANCY BETH (Jim)
3036 Lewis Road, Milton FL 32570
O: (850) 456-4828 H: (850) 675-1458
PE-2012
2012 - Pace First, Associate; 2014 - Belleview
2 yrs
- FE HANKINS, JACK ALLEN (Angie)
614 Mills Lane, Panama City, FL 32404
O: (850) 871-3903 H: (850) 871-6778
A-1984; D-1984; FC-1986; E-1986
1984-Bermuda; 1990-Emmaus
30 yrs.

- *RL HARBERT, JAMES LEE (Henryetta)
 2914-A Russ St., Marianna, FL 32446
 O: (850) 482-4753 H: (850) 526-3551
 1990-Altha-Cypress; 1995-Marianna: Grace/Compass Lake; 2000-Retired,
 supplying Grace/Compass Lake
 10 yrs.
- RE HARBOUR, JR., ALVIN NORRIS (Lila)
 257 Cypress Cove Drive, Eufaula, AL 36027
 H: (334) 687-3705
 A-1970; FC-1973; D-1970; E-1973
 1970-Student, Duke; 1972-Satsuma; 1975-Cloverdale; 1978-Bonifay; 1980 (Oct.
 15)-Dauphin Way, Associate; 1983-Port St. Joe; 1986-Mobile: Springhill Avenue;
 1990-Crestview: First; 1994-Dothan: Covenant; 1998-Selma: Church Street;
 2001-Eufaula: First; 2010 - Retired supplying Echo; 2012 - Retired; 2013 (July
 14) - Retired serving Liberty
 40 yrs.
- *SY HARGRAVES, RODERICK A. (Carolyn)
 294 Scooters Dr, Midland, GA 31820
 H: (706) 563-0085
 2001-Salem Circuit
 13 yrs
- RD HARLE, DAVID E. (Stephanie)
 56 Caisson Trace Spanish Fort AL 36527
 H: (251) 680-6097
 FC-1997; D-1997
 1997-Mobile: Dauphin Way, Director of Christian Education and Programs;
 2001-Counselor; 2003-Spanish Fort, Minister of Education; 2014 - Retired
 17 yrs.
- *RL HARPER, REBECCA
 1650 Airport Loop Road Greensboro AL 36744
 H: (334) 624-9142
 FL-2005
 2001-Heiberger; 2002-Melvin Charge; 2007 - Retired supplying Melvin Charge;
 2012 - Retired
 6 yrs
- FE HART, JONATHAN BRANDON (Elizabeth)
 PO Box 795, Shalimar, FL 32579
 O: (850) 651-0721
 2011 - PE; 2013 - FE
 2011 - Shalimar, Associate
 3 yrs

- *FD HART, NANCY D. (Mike)
LFS 7473 Sandstone Rd, Navarre, FL 32566
O: (850) 939-2028 H: (850) 936-4429
PD-2005; FD-2008
2005-Mary Esther, Director of Programs; 2010 (Nov) - Navarre, Minister to the Community, less than full time; 2013 (May 1) - St. Mark, Pensacola, Deacon to the Community, less than full time
9 yrs
- *RE HASTINGS, JOSEPH EDMUND (Betty)
3501 Dresden Dr., Montgomery, AL 36111
H: (334) 280-1871
A-1952; FC-1955; D-1954; E-1955
1952-Missionary to India; 1953-Student, Emory; 1954-Midway; 1956-Kingswood-Springhill; 1958-Eight Mile; 1963-Butler; 1967-Milton, First; 1975-Tallassee, First; 1981-Pensions Funding Crusade, Director of Homes; 1984 (Jan. 1)-Conference Treasurer and Executive Officer, Board of Pensions; 1992 (Dec 1) - Retired
41 yrs.
- *PL HATCHER, SUSAN D.
P.O. Box 1442 Tucker GA 30085
H: (850) 326-1983
Licensed 2013
2013 - Seale; 2014 - No appointment
1 yr
- *SY HAWES, WALLACE MICHAEL (Cathleen)
3195 Main Street, Cottondale, FL 32431-3035
H: (850) 842-5207
2012 - Cottondale
2 yrs
- *PL HAWKINS, CHRISTOPHER (Connie)
3520 N Pine Barron Rd, McDavid, FL 32568
O/H: (850) 281-3158
Licensed 2011
2010 - Byrneville
4 yrs
- *RE HAWKINS, WILLIAM VINCENT (Becky)
111 Wentworth Dr., Dothan, AL 36305
H: (334) 678-6353
FLP-1990; PM-1992; D-1992; FM-1994; E-1994
1990-Stockton/Latham; 1993-Ensley; 1995-Newton/Malvern; 1996-Newton; 1998-Leave of Absence; 1999-Retired; 2004-Retired supplying Taylor
8 yrs.

- *FD HAYNES, ROBERT ELLIS (Beth)
 11560 Champion Road Fairhope AL 36532
 H: (251) 990-9242
 FD-2011; PD-2007
 2007 - Minister of Congregational Life, Fairhope UMC; 2013 - Appointed to attend school, Durham University, England (¶416.6); 2014 - Morgan's Chapel
 7 yrs
- *RE HAYS, JR., CHARLES CLARENCE (Joan)
 1261 Turtle Creek Ct NE, Lawrenceville, GA 30043
 H: (678) 407-6789
 LP-1954; A-1959; FC-1961; D-1959; E-1961
 1955-Woodland-Pike Road; 1958-McKenzie-Red Level; 1960-Student, Emory;
 1961-Opelika: Wesley Chapel; 1962 (Feb. 15)-Mobile:Michigan Ave.; 1962-Saraland; 1967 (July 1)-Jackson: McCann's Chapel; 1969-Hartford; 1973-Brewton, First; 1976-Gadsden St.; 1983-Ft. Walton Beach: First; 1984-Panama City: St. Andrew; 1989-Mobile: St. Mark; 1993-Foley; 1997- Montgomery: Capitol Heights; 2002-Retired
 47 yrs.
- FD HEINTZELMAN, RUDOLPH (RUDY) A. (Janet)
 217 Kirksey Drive, Dothan, AL 36305
 O: (334) 793-3555
 DM-1977; FC-1997; D-1997
 1977-Pensacola: Myrtle Grove, Dir. of Christian Education; 2000-Montgomery: Frazer Memorial, Assoc., Minister of Programs; 2009 (February) - Leave of Absence (¶354.2a); 2011 (Feb 1) - Dothan First, Executive Pastor
 35 yrs.
- RE HELMS, JOHN WAYNE (Claire)
 324 Redbud Circle Dothan AL 36305-5935
 H: (334) 671-1969
 A-1962; FC-1965; D-1962; E-1965
 1962-Student, Vanderbilt; 1965-Assoc., Pensacola, First; 1967- Conference Council; 1969-Montgomery: Asbury; 1971 (Released Aug. 31 to attend U of Alabama); 1973-Social Worker; 1979 (Sept. 1)-Akron-Flatwoods; 1986-Gainesville; 1989-VA Hosp., Counselor; 1997-Dothan: First, Assoc.; 2006-Retired
 40 yrs.
- HENDRICKS, ROBERT EDWARD* (Barbara)
 103 Hewett Point Rd, Santa Rosa Beach, FL 32459
 H: (850) 267-3510
 LP-1951; A-1953; FC-1955; D-1954; E-1956
 1949-Assoc., Myrtle Grove, Pensacola; 1950-Baar St., Pensacola; 1951-Perote; 1952-Ramer-Pine Level; 1954-Summerville, Phenix City; 1956-Chaplain USAF; 1986-Santa Rosa Beach Comm. Church; 1991-Retired
 41 yrs.

- FL HENDRIX, DAVID (Debbie)
5051 Lee Road 270, Valley, AL 36854
H: (334) 749-4007
Licensed 2006
2006-Dothan: First, Assoc.; 2009 - Beulah
8 yrs
- FE HENDRIX, JENNIFER LEIGH
424 Gordonwood Ct Mobile AL 36606
O: (251) 471-2461
PE-2011; FE-2014
2011 - Pensacola: Myrtle Grove, Assoc.; 2013 - Spring Hill Avenue
3 yrs
- *RE HENNE, EDWARD DELL (Diane)
705 Fountain Lane, Prattville, AL 36067
O: (334) 365-5977 H: (334) 361-0158
A-1952; FC-1954; D-1953; E-1956
1950-Walker Chapel (N. AL); 1951-Center Hill (N.AL); 1952-Evergreen Circuit.;
1953-Lisman; 1954-Pine Hill; 1957-Forest Hill, Mobile; 1960-Oakdale, Mobile;
1962-Camden; 1965-Wilmer; 1969-Eight Mile; 1971-Blountstown; 1975-Elba;
1980-Butler; 1985-Bay Minette: First; 1989-Montgomery: Normandale; 1992-
Retired supplying Hopewell; 1997-Supplying Burkville; 2001-Retired
42 yrs.
- *RE HERNDON, WILLIAM CARL (Ruth)
25693 Lakeland Dr., Loxley, AL 36551
H: (251) 964-6728
LP-1955; A-1958; FC-1961; D-1959; E-1961
1955-Kinston; 1958-Chestnut Grove; 1959 (Sept. 1)-Rutledge; 1962- Assoc.,
Warrington, Pensacola; 1964-Summit Park, Pensacola; 1967-Woodlawn, Panama
City; 1971-Auburn Wesley Foundation; 1979-Sabbatical, Supply-Society Hill;
1980-Pleasant Valley; 1983-Citronelle; 1985-Auburn Extension, U. of S. AL;
1986-Graceville; 1988-Geneva: Westside; 1991-Geneva: Westside/Pleasant
Ridge; 1992-Lafayette St.; 1994-Chickasaw; 1997-Retired
42 yrs.
- RHL HESS, CHARLES THOMAS
P.O. Box 31, Ballard, WV 24918
H: (304) 753-4981
1973 (May 28) – Honorable Location ¶ 359.1; 2012 - Retired Honorable Location
¶359.3
- PL HEUPEL, JEAN-ANN (Shannon)
606 Steele Circle, Greenville, AL 36037
H: (334) 578-1061
Licensed 2004
2003-Greenville: Government Street; 2004-Friendship/Wesley Chapel Charge;
2010 - Wesley Chapel; 2011 - No appointment
8 yrs

- *RE HIGDON, PAUL MIXON
 c/o Phyllis Bell, 4051 CR 94, Repton, AL 36475
 H: (251) 248-2796
 LP-1952; A-1953; FC-1956; D-1956; E-1959
 1952-Westside, Geneva; 1960-Curtis Memorial, Dothan; 1960 (Dec. 1)-Verbena;
 1966-Century; 1974-Loxley-Rosinton; 1978-Loxley; 1981-Ensley; 1984-Clayton;
 1988-Retired, supplying Holly Grove; 1994-Retired, supplying Peterman; 1998-
 Retired; 1999(Nov 1)-Retired supplying Peterman; 2000-Retired
 36 yrs.
- *PL HILL, JOEL (JODY) ALLEN (Donna)
 2994 Yellow Leaf Rd, Clanton, AL 35045
 H: (205) 467-8045
 Licensed 2012
 2007 – Clanton: Mt. Nebo/Pleasant Hill; 2013 - No Appointment; 2014 - Elmore
 7 yrs
- *LP HILL, RONALD WAYNE (Ramona)
 174 Coyle Street, Owingsville, KY 40360
 O: (606) 674-8147
 Licensed 1998
 1998-Stapleton; 2004-Notasulga; 2009 - Mobile: Aldersgate (5010); 2011 (Mar
 1) - Mobile: Aldersgate/Deer Park ; 2012-certified as candidate serving as a
 local pastor in another annual conference while enrolled in a school of theology;
 Asbury, Owingsville/Bethel Charge, Kentucky Conference
 16 yrs.
- SY HINKLE, JOHN (Delilah)
 1905 Westover Drive, Dothan, AL 36303
 O: (334) 588-0993
 2001-Cedar Grove; 2009 - No appointment
 8 yrs
- *RL HODGE, WILLIAM D. (Frances)
 1401 Christmas Tree Rd., Milton, FL 32570
 H: (850) 983-8377
 PL-2000
 2000-Atmore: McRae Street; 2005-Clear Springs; 2011 - Retired; 2013 - Retired
 serving Ferry Pass
 11 yrs.
- *RA HODGES, NORMAN F.
 8640 Monticello Rd., Columbia, SC 29203
 PL-1978; AM-1986; D-1986
 1978-Williams Memorial; 1979-Honeyville; 1984-Cox Chapel; 1986 (Jan. 1)-
 Panama City: St. Mark; 1990-Mount Carmel; 1993-Verbena; 1997-Retired
 19 yrs.

- FE HOHN, SCOTT CHRISTOPHER (Elizabeth)
 1772 Country Club Road Eufaula AL 36027
 H: (334) 363-9109 O: (334) 687-8227
 PM-1996; D-1996; FC-1999; E-1999
 1995-Zirlott Road; 2001-Mobile: Sage Ave/Westside; 2002-Whistler/ West Side;
 2003 (Jan. 1)-Mobile: South Brookley; 2007 - Livingston; 2013 - Eufaula
 19 yrs.
- PL HOLLAND, CHARLES KEVIN (Monique)
 5225 Hawks Nest Drive Milton FL 32570-5037
 H: (850) 626-4876
 Licensed 2014
 2014 - Floral/Christian Home/Hopewell
- *RE HOLLIS, JERRY M. (Betty)
 64 Lake Lorraine Circle Shalimar FL 32579
 H: (423) 614-5532
 A-1966 (N. GA.); D-1966; FC-1969 (S.C.); E-1969; 1970-(TR to AL.-W. FL.);
 1982-TR to N. GA.; March 1, 1988-TR to AL.-W. FL.
 1966-Student; 1968-Associate, St. Matthews (Greenville, S.C.); 1970-Panama
 City:First, Associate; 1976 (June 1)-T- Louisiana; 1977 (March 1)-Panama City:
 First, Associate; 1982-T-N. GA.; 1988 (March 1)-Shalimar, Assoc.; 2003-Retired
 37 yrs.
- OF HOLMES, BARRY V. (Cheryl)
 55 Maplewood Drive Clanton AL 35045
 H: (641) 351-8897
 Member of Congregational Christian Church
 2013 - Clanton, Associate; 2014 - Maplesville
 1 yr
- *RE HOLMES, JAMES RICHARD (Sharon)
 18881 Hwy 52, Opp, AL 36467
 H: (334) 493-4046
 S-1974; A-1979; D-1979; FC-1983; E-1983
 1974-Opp Circuit; Jan. 1, 1975-Antioch-Liberty; 1977-Anton; 1979-Alston-
 Clopton; 1981-Wewahitchka; 1988-Hartford: First; 1991- Headland; 1993-
 Evergreen: First-Brownville; 1996-Cain's Chapel; 2001-Brundidge; 2006-Retired
 supplying Cameron Chapel Charge; 2008 - Retired supplying Lime Springs
 (3205); 2009 - Retired serving Cameron Chapel Charge (Cameron's Chapel/Oakey Streak/
 Vera Cruz)
 32 yrs.
- PE HONG, SUNG-KUK (Jessica)
 1785 Taylor Road Montgomery, AL 36117
 O: (334) 279-1935 H: (334) 239-9060
 Licensed 2008; 2014 - PE
 2006 (Sept 13) - St. James Assoc., Korean Ministry; 2011 - The Lord's Church of
 Montgomery
 8 yrs

- FD HOPPE, F. REED HAIGLER (Mike)
 LFS 902 E. Edgefield Dr, Saraland 36571
 H: (251) 285-2182
 PD-2005; FD-2008
 2006 - United Methodist Mission Society; 2010 - United Methodist Mission Society ¶331.1a, less than full time
 8 yrs
- FE HOPPE, MICHAEL K. (F. Reed)
 415 McKeough Ave Saraland AL 36571
 H: (251) 285-2182 O: (251) 675-2728
 TR-from West Ohio 2011
 2009 - Covenant, Assoc.; 2013 - Saraland
 5 yrs
- *FE HOPPENJAN, DAVID (Jennie)
 PO Box 795, Shalimar, FL 32579-0795
 O: (850) 651-0721 H: (850) 613-6062
 PE-2006; FE - 2009
 2006 (Jan 1) – Shalimar, Associate
 8 yrs
- *RE HORNE, JR., LAWRENCE REXWELL (Ada Lou)
 1067 Lionsgate Lane Gulf Breeze FL 32561
 H: (850) 932-7504
 A-1967; FC-1969; D-1964; E-1969
 1967-Gulf View-St. Mark, Panama City; 1969-Chaplain, U.S. Navy; 1999-Retired
 32 yrs.
- *RE HOUSER, MARY LuANNE (Charles)
 2763 Biltmore Avenue, Montgomery, AL 36109
 H: (334) 593-2034
 A-1994; D-1994; FC-1998; E-1998
 1994-N. Ala. Conf.-Associate, Forest Lake UMC, Tuscaloosa, AL; 1997-Eufaula: Washington St.; 2001(Jan 16)-Centreville; 2003-Chaplain, United Methodist Children's Home; 2010 - Montgomery: St. Luke; 2011 (July 22) - Retired
 17 yrs.
- *RL HOWARD, JAMES E. (Lois)
 3060 Shenandoah Dr Montgomery AL 36116
 H: (205) 526-8699
 PL-1975
 1975-Marion Circuit; 1981-Butler Circuit; 1982-Akron Circuit; 1991-Name changed to Union Circuit; 1994-Retired, Supply-Geiger Circuit; 1997-Retired
 19 yrs.

- *FE HOWARD, LEONARD A. (Beth)
 15030 Hwy. 89 Jay FL 32565
 O: (850) 675-6628
 FL-2005; PE-2006; FE-2008
 2005-Montgomery: Frazer Memorial, Associate; 2007 (Jan 21)– Montgomery:
 St. Mark; 2011 - Mt. Carmel (8170)
 9 yrs
- RE HOWELL, LEONARD LYMAN (Carlyn)
 407 Bedford Terrace, Prattville, AL 36066
 H: (334) 202-6405
 LP-1952; A-1954; FC-1956; D-1956; E-1959
 1952-St. Stephens; 1954-Chatom-Tibbie; 1956-Pine Grove-Liberty; 1958-Macon
 Ct.; 1959-Friendship-New Bethel; 1960-Cain’s Chapel; 1963-Cottonwood; 1964-
 Wawahitchka; 1966-Pepperell; 1968-Sabbatical; 1969-Voluntary Location; 1969-
 Robinson Springs (Lay Pastor); 1973-Returned to Active Status, Robinson
 Springs; 1977-Wilmer-Tanner Williams; 1979-Georgiana; 1980-Jay; 1981-
 Bagdad-Mae Edwards; 1983-Brent; 1986-Silas; 1987-Fowl River-Zirlott Road;
 1988-Creola; 1990-Bascom-Greenwood; 1991-Retired; 1998-Retired supplying
 Plantersville; 1999(Sept 1)-Retired supplying Mt. Zion; 2003-Retired supplying
 Montgomery: Boylston; 2004-No Appointment; 2005-Retired supplying
 Harmony; 2008 - Retired supplying Cox Chapel/Isabella/Tabernacle
 33 yrs.
- *SY HUDGENS, KENNETH (Lynn)
 P.O. Box 77 Glenwood AL 36034
 H: (334) 335-3901
 2013 (July 1) - Goshen Charge
 1 yr
- *FE HUDSON, DANIEL W. (Sharon)
 932 Agnes Scott Cir, Panama City Beach, FL 32405
 H: (850) 747-0399
 LP-1987; A-1989; D-1989; FM-1992; E-1992
 1987-Seale; 1990-Sandy Ridge; 1992-Director, Noah’s Ark; 2004-Sabbatical
 Leave; 2005-LOA; 2006- Counselor, Green Wave Family Wellness Center,
 Panama City, Florida (¶344.1d); 2012 - Associate Professor, Gulf Coast State
 College ¶344.1d
 25 yrs.
- PL HUGHES, JERRY L. (Carolyn)
 133 Piney Grove Road, Dothan, Al 36301
 H: (334) 677-7063
 Licensed 2010
 2002-Madrid; 2004-Napier Field; 2007 - Pondtown; 2009 - Napier Field; 2012 -
 No appointment; 2012 (Dec 6) - Piney Grove (Dothan), Associate
 12 yrs.

- *RL HUGHES, RICHARD (Paula)
 1000 Patriot Lane, Apt 221, Crestview, FL 32539
 H: (850) 689-8569
 Licensed 2006
 2005-supplying Baker: First; 2006 - Baker (PL); 2007-Bermuda/Peterman (FL); 2008 (Aug 1) - Bermuda; 2010 - Orange Hill Charge (PL); 2011 - Retired
 6 yrs
- FE HUGHES, TONY M. (Beth)
 317 County Rd. 458, Clanton, AL 35046
 H: (205) 280-4143
 LP-1974; D-1990; PM-1990; FM-1992; E-1992
 1974-Titus; 1975-Providence-Harmony; 1976 (Jan. 1)-Beatrice; 1978-Selma: Church Street, Associate; 1980-No Appointment; 1981-Pine Apple; 1985-Discontinued as a student local pastor; 1987-Supplying Clanton: Walnut Creek; 1996-Clanton: Walnut Creek/Thorsby
 37 yrs.
- *RHL HULBERT, RICHARD C.
 845 South California, Helena, MT 59601
 H: (406) 442-3731
 A-June 24, 1966 (TN); Tr to AWFC June 24, 1966; FC - 1969; D-June 24, 1966; E-May 27, 1969
 1966 - Student (Vanderbilt); 1968 - Pepperell; 1969 - Bellview-Wesley Chapel; 1971 - Economic Manpower Development; 1979 (May 31) – Honorable Location ¶ 359.1; 2014 - Retired honorable location
- D HUNT, SUSAN
 4719 Woodmere Boulevard, Montgomery, AL 36106
 O: (334) 356-8014 FAX (334) 356-8029
 2009 - Director, Mission, Advocacy, and Ethnic Ministries; 2011 - Director of Mission and Advocacy (¶1314, 3b)
 5 yrs
- *RE HUNT, JR., ALBERT ROY
 40 McDonald Dr., Wetumpka, AL 36092
 H: (334) 514-9805
 LP-1960; A-1970; FC-1972; D-1965; E-1967
 1959-Crawford; 1961-Glenwood; 1962-Associate & Minister of Music, Andalusia, First; 1965-Gulfview-St. Mark, Panama City; 1967-Associate & Minister of Music, Brewton, First; 1968-Canoe; 1971- Seale; 1973-Associate & Minister of Music, Dothan, Lafayette Street; 1974-Associate & Minister of Music, Montgomery, St. James; 1975-Mt. Carmel; 1979-Perry Hill; 1981-Phenix City, First; 1984-Leave of Absence; 1987-Leave of Absence, supplying Crawford; 1988-Crawford; 1990-Leave of Absence; 1991-Ozark: Pleasant Hill; 1994-Notasulga; 1998-Pensacola: Ferry Pass; 2003- Retired, supplying Pleasant Grove; 2004-Retired; 2008-Retired supplying Wallsboro; 2009 (Jan 1) - Retired
 44 yrs.

- *RA HUNTER, WILLIAM (Regina)
3390 County Hwy 183-B, DeFuniak Springs, FL 32433
H: (850) 892-2366
2009 - Retired supplying Black Creek
- FE HURSTON, BARRY LEN (Connie)
3610 Eric Dr., Semmes, AL 36575
O: (251) 645-0286 H: (251) 649-4476
PE-2011; FL-2009; FE - 2014
2009 - Mobile: Trinity
5 yrs
- *RA HUST, WILLIAM N. (Judy)
4 Oleander Circle, Foley, AL 36535
H: (251) 943-8354
LP-1978; AM-1983; D-1983
1978-Cottage Hill; 1981-Marion Junction; 1985-Hurtsboro; 1989-Georgiana,
First; 1993-Retired
15 yrs.
- *PL HUTCHINSON, RICHARD
3278 Quail Ridge Drive, Chipley, FL 32428
H: (850) 773-9791
Licensed 2011
2011 - Marianna/Panama City District: New Hope; 2012 (July 16) - No
appointment
1 yr
- FE HUTSON, RUSSELL MICHAEL (Becky)
2123 Hamilton Rd, Auburn, AL 36830-2164
O: (334) 887-1152 H: (334) 502-3623
PM-1995; D-1995; FC-1998; E-1998
1995-To Attend Seminary; 1996 (Jan) - Montgomery: First, Associate; 1999
(Sept)-Auburn: Cornerstone
18 yrs.
- SP HYER, DARIN STANT
SP-2002
2001-Portland; 2004-Pine Hill; 2005-LOA; 2006-Mobile: Creola; 2007 - No
appointment
5 yrs.
- *SY HYLES, MARTHA
5140 Lake Bluff Cir, Marianna, FL 32446
H: (850) 482-8253
2013 - Altha
1 yr

- FL IRWIN, STEVEN (Joy)
 6738 Broward Street, Panama City Beach, FL 32408
 O: (850) 234-3196 H: (850) 233-0646
 Licensed 2004
 2005-Panama City: Woodlawn, Associate
 9 yrs
- *RE JACKSON, ALLEN KEITH (Barbara)
 440 University Drive, Pocatello, ID 83201
 H: (208) 478-6876
 A-1954 (Rocky Mtn.); FC-1958 (Rocky Mt.); D-1956; E-1958
 1954-Student; 1955-Erie, Col.; 1958-Student; 1960-Professor, Morningside
 College; 1962 (June 10)-T to No. Iowa, Dean Morningside College; 1968 (May
 28)-T to Ala.-W. Fla., President, Huntingdon College; 1993-Retired
 39 yrs. (Rocky Mtn.-14; AL.-W. FL.-24)
- FE JACKSON, CECIL EARL (Suzanne)
 145 LaSalle St., Dauphin Island, AL 36528
 O: (251) 861-5509 H: (251) 533-0998
 LP-1986; A-1988; D-1988; E-1991; FC-1991
 1986-Williams-Tennille; 1989-Hurtsboro; 1992-Notasulga; 1994-York;
 1998-Graceville; 2003-Panama City: Parker; 2006-Opp: First; 2009 - Dauphin
 Island
 28 yrs.
- FE JACKSON, KENNETH JAMES (Cindy)
 610 Fairview Ave. Prattville, AL 36066
 O: (334) 365-7339
 PL-1993; PE-2002; E-2005
 1993 - Loachapoka; 1999 - No appointment; 2002-Montgomery: Aldersgate,
 Assoc.; 2005-Luverne; 2012 - Luverne/Rutledge Charge; 2013 - Trinity
 18 yrs.
- *RA JACOBS, KENNETH L. (Shirley)
 9957 South Co. Rd. 55, Cottonwood, AL 36320
 H: (334) 691-5239
 S-1986; LP-1987; AM-1992; D-1992
 1986-Echo-Browns; 1990-Anton-Pleasant Ridge; 1992-Columbia/Rocky Creek;
 1995-Cottonwood; 2002-Incapacity Leave; 2006-Retired
 16 yrs.

- *RA JAY, WINSTON DOW (Anne)
 160 Sweetwater Drive, Headland, AL 36345
 H: (334) 693-0317
 LP-1961; AM-1969; D-1964; E-1966
 1961-Highland View; 1962-Wesley Memorial, DeFuniak Springs; 1964-Wausau;
 1966-Galilee; 1967-Lowndesboro; 1969-Verbena; 1974-Cain's Chapel; 1980-
 Warrington; 1985-Enterprise: St. Luke; 1990-Elba; 1994-Pensacola: Richards
 Memorial; 2000-Gonzalez; 2003-Retired, Supplying Pollard; 2007 (Jan) – Retired
 supplying Adams Chapel-Rocky Mount-Texasville; 2007 (Oct 14) - Retired
 supplying Adams Chapel-Texasville; 2012 - Retired supplying Cottonwood;
 2013 (Feb 23) - Retired; 2014 - Retired serving Kinsey
 42 yrs.
- FL JECK, ANTHONY (Stephanie)
 6610 Vaughn Road, Montgomery, AL 36116
 O: (334) 272-6152
 Licensed 2012
 2012 - Montgomery: Aldersgate, Associate, Director of Youth Ministries
 2 yrs
- FE JEFFCOAT, JR., JAMES ROY (Sherri)
 1500 E. Fairview Ave., Montgomery, AL 36106
 O: (334) 833-4255
 A-1977; D-1977; FC-1984; E-1984
 1977-Student, Asbury Seminary; 1981-Student, Candler; 1982-Student, Drew;
 1983-Opp: First, Associate; 1984-Student, Drew; 1985 (Jan. 1)-Troy Wesley
 Foundation; 1990-Crawford; 1992-Fairview; 1994-Chaplain, Huntingdon
 College; 1998-Minister of Historical Theology and Wesley Studies, Tulsa First
 UMC; 2006-Professor of Religion, Huntingdon College (¶344.1a,c)
 37 yrs.
- FE JERNIGAN, JUNE ELIZABETH
 4719 Woodmere Boulevard, Montgomery, AL 36106
 O: (334) 356-8014 FAX: (334) 277-0109
 A-1997; D-1997; FC-2004; E-2004
 1995-Gulf Breeze; 2006-Millbrook: First; 2010 - Director of Ministerial Services,
 Ala-West Florida Conference (¶344.1a); 2012 - Director of Ministerial Services
 and Assistant to Resident Bishop (¶344.1a,c)
 19 yrs.
- RE JINES, III, JAMES J (Sandra)
 5000 Timber Ridge Drive Pace FL 32571
 H: (850) 447-1775
 T-N. Ala.-1977; FC-1978; E-1978; (N. AL.) A-1976; D-1976
 1976 - Appointed to attend seminary (Candler); 1977-Loachapoka; 1979 (Oct.
 1)-Chisholm; 1982-Pine Grove; 1983-Brewton: Cedar Hill; 1984-Mt. Zion, East;
 1989-Cottonwood; 1992-Sneads; 1995-Jay; 2000-Wesley Memorial;
 2003-Graceville; 2008 - Bonifay; 2010 - Blountstown; 2014 - Retired
 37 yrs.

- PL JOHNSON, EDWARD (TED) LYNDON (Brandi)
 960 Rose Petal Lane, Cantonment FL 32533-7815
 H: (850) 725-1370
 Licensed 2013
 2012 (Aug 1) - McDavid
 2 yrs
- *RE JOHNSON, HARRY C. (Patsy)
 354 Balboa Street, Port St. Joe, FL 32456
 H: (850) 647-3169
 A-1984; D-1984; FC-1987; E-1987
 1984-Student, Candler; 1985-Port St. Joe, Associate; 1987-Panama City: Hiland Park; 1997-Freeport; 2000-Wewahitchka; 2008 - Retired; 2012 - Retired supplying Hiland Park; 2014 - Retired
 24 yrs.
- *FD JOHNSON, HIRAM K. (Jill)
 29000 Highway 98, Suite A-102, Daphne, AL 36526
 O: (251) 626-5797 H: (251) 928-9556
 D-1998; FC-1998
 1997-Mobile: Christ, Director of Pastoral Care and Counseling; 1998 (Oct) - Crossway Counseling Center; 2011 (March) - Professional Counseling Associates ¶331.1a
 17 yrs.
- RE JOHNSON, ROBERT BRUCE (Ann)
 103 Bent Oak Dr., Dothan, AL 36303
 H: (334) 446-3086
 S-1948; A-1958; D-1958; FC-1960; E-1960; Readmitted as PM-1979; FC-1981
 1948-Plateau; 1951-Irvington-Fowl River (6 months); 1952-Mt. Hermon; 1954-Gilbertown; 1955-Gainesville; 1958-Uniontown; Released July 1, 1957 to attend school and supplied Warm Springs in S. Ga. Conference; 1958-Thomaston; 1961-Crawford, Mobile; 1966-Asbury, Montgomery; 1967-High land Park, Dothan; 1969-Forest Park, Panama City; 1970 (Feb. 8)-Withdrew from U.M.C.; 1978-Andrews Chapel (N. ALA. Conference); 1979- Readmitted as PM-Beatrice; 1980-Pinckard; 1983-Dothan, Curtis Memorial; 1985-Phenix City: Trinity; 1988-Andalusia: First; 1990-Springhill Avenue; 1993-Retired, supplying Phenix City: Hillside; 1998-Retired; 1998 (Dec 1) - Retired supplying Union Springs; 1999-Retired; 2000-Retired supplying Crawford; 2002-Retired; 2004-Retired supplying, Center Ridge-Sardis; 2006-Retired supplying Cottonwood; 2012 - Retired; 2014 - Retired serving Cottonwood
 34 yrs.
- FL JOHNSON, RYAN KEITH (Paige)
 6556 County Road 5, Monroeville AL 36460
 O: (251) 575-2649 H: (256) 996-2727
 Licensed 2011
 2003-New Prospect/Pentecost; 2005-Attending Seminary; 2011 - Montgomery: Aldersgate, Associate; 2012 - Bermuda/Owens Chapel
 3 yrs

- *RE JOHNSON, JR., JOHNNY WINSTON (Beverly)
 4489 Marvin Reaves Road, Jay, FL 32565
 H: (850) 675-0266
 SL-1971; D-1975; FL-1978; AM-1982; A-1984; D-1984; FC-1986; E-1986
 1971-Galilee; 1976-Cottage Hill; 1978-Pineview; 1984-Louisville; 1987-Fort
 Deposit; 1990-Floral; 1991-Prichard: Eight Mile; 1994-Pensacola: St. Andrew;
 2008 - Retired
 37 yrs.
- *RE JOHNSTON, ROBERT ERSKINE
 6174 Highway 16, Montevallo, AL 35115
 H: (561) 746-0051
 PL-1950; A-1952; FC-1957; D-1953; E-1955
 1950-Hope Hull; 1952-Student, Vanderbilt; 1955-Normandale, Montgomery
 (Organized Church); 1959-Chaplain, U.S. Army; 1979-Retired
 29 yrs.
- FE JOLLY, CHARLES DOUGLAS (Bethany)
 LFS 3603 Michele Ct, Mobile, AL 36605-4463
 O: (251) 478-5332 H: (251) 478-3942
 PM-1996; D-1996; FC-1998; E-1998
 1996-Panama City: First, Associate; 2000-Hartford: First; 2001 (Aug. 14) - Leave
 of Absence; 2002-Allen Memorial; 2007 – South Brookley; 2011 - South
 Brookley, less than full time
 18 yrs.
- OR JONES, CHARLES B. (Rebecca)
 55 Co. Rd. 356, Clanton, AL 35045
 (205) 755-8403
 2003-New Style; 2005-Retired
 3 yrs
- *PL JONES, CHARLES LEE (Grace)
 2540 Co Rd 148, New Brockton, AL 36351
 O: (334) 598-2481 H: (334) 894-0186
 Licensed 2002
 2002-Old Tabernacle; 2009 - Old Tabernacle (3275)/St. Paul (3380) Charge; 2013
 - Old Tabernacle
 11 yrs.
- *RHL JONES, DONALD EDWARD
 1977 (June 2) – Honorable Location ¶ 359.1; 2012 - Retired Honorable Location
 ¶359.3
- RA JONES, GARY E. (Pamela)
 3814 Windsor Castle Blvd., Milton, FL 32583
 H: (850) 983-7905
 FL-1994; AM-2009
 1994-Westville; 1995-Elizabeth Chapel; 2000-Bagdad; 2012 - Retired; 2014 -
 Retired serving New Bethel
 18 yrs.

JONES, JOSEPH JOEL (Eleanor)

6224 Bell Gables, Montgomery, AL 36117

H: (334) 593-5997

LP-1949; A-1952; FC-1954; D-1953; E-1954

1949-Hillside, Phenix City; 1954-McKenzie-Red Level; 1955-Snowdoun; 1959-St. Luke, Enterprise; 1963-Highland Park, Dothan; 1967-Pleasant Valley, Mobile; 1977-Perry Hill; 1979-Evergreen; 1983-Georgiana; 1987-Sweet Water; 1998-Retired; 2006 (Jan 1) - Retired supplying McKenzie
49 yrs.

JORDAN, DENNIS JERRY (Frankie)

96 Lynbrook Drive, Brewton, AL 36426

H: (251) 867-8168

SY-1988; LP-1989

1988-Fidelis; 1989-May Creek/Dixie-Douglas Chapel; 1990-Kinston; 1993 (Jan) - No Appointment; 1993-Baker; 1995-Castleberry; 1998-Columbia/Mt. Zion; 2000-Brewton: Cedar Hill/Fidelis; 2002-Wesley Chapel; 2004-Medical Leave (¶357)
25 1/2

*RE *JORDAN, JR., COYT HERBERT* (Marilyn)

37 Wildwood Ct, Monroeville, AL 36460

H: (251) 743-2264

LP-1952; A-1953; FC-1955; D-1955; E-1957

1952-Lower Peach Tree; 1954-Excel; 1958-Marion Junction-Orrville; 1958-Pinckard; 1959-West Side, Geneva; 1960-Wewahitchka; 1964-Robinson Springs; 1967-Sabbatical Leave; 1968-LaPine; 1970-Disability; 1994-Retired
42 yrs.

FD *JORGENSEN, KATHY LINCKS*

1507 Dauphin Street, Mobile, AL 36604

O: (251) 471-1511 H: (251) 473-1701

DM-1977; FC-1997; D-1997

1977-Mobile: Dauphin Way, Minister of Compassion Ministries
37 yrs.

PL *JUSTICE, LARRY* (Regina)

2180 Bryant Bay Rd, Caryville Fl 32427

H: (850) 768-2164

Licensed 2012

2012 - Orange Hill/ Kynesville; 2013 - Orange Hill; 2014 - New Vision/
Lakeview
2 yrs

FD *KAAC, SCOTT RANDALL*

702 Avenue A, Opelika, AL 36801

O: (334) 745-7604

PD-2007; FD-2014

2007 – Montgomery: St. James, Business Administrator; 2007 (Sept 9) - Business Administrator, Opelika First
7 yrs

- FE KAGORO, GEOFFREY (Virginia)
 2000 Winona Ave. Montgomery AL 36107
 O: (334) 264-2464
 FL-2006; 2008 - TR from Zimbabwe Annual Conference
 2006-St. Matthew/Jackson Chapel; 2008-African-American (New Church Start);
 2011 - White Oak, less than full time; 2012 - White Oak; 2014 - Capitol Heights
 8 yrs
- PL KAGORO, VIRGINIA (Geoffrey)
 711 Duval Drive Montgomery AL 36109
 H: (334) 507-1933
 Licensed 2014
 2014 - Locust Bluff
- KALE, III, JACK WILLIAM (Sandra)
 PE-1999; FE-2002; E-2002
 1995-Coffee Springs; 1996-Beulah; 1999-Montgomery: Whitfield Memorial,
 Assoc.; 2002-Fort Deposit/Oak Grove; 2004-Hartford: First; 2008 - Gulf Breeze,
 Assoc.; 2013 (April 23) - Withdrawal to unite with another denomination
 (¶361.1, .4)
 18 yrs.
- PL KAULFERS, SHAUN (Anne-Marie)
 1315 Carson Rd Mobile AL 36695
 H: (251) 607-1103
 Licensed 2013
 2013 - Crawford
 1 yr
- *RHL KEEBLER, DAVID CLAY
 1980 (May 26) - Honorable Location; 2012 - Retired Honorable Location
 (¶359.3)
- *FE KEGERREIS, RIAN P.
 4615 Christy Drive, Pensacola, FL 32504
 H: (850) 476-5031
 A-1987; D-1987; FC-1990; E-1990
 1987-Student, Asbury; 1988-Niceville: First, Associate; 1990-Wesley Memorial;
 1993-Panama City: Trinity; 1997-Aldersgate; 2001-Saraland; 2003-Medical
 Leave (¶357)
 16 yrs.
- FE KELLEY, MEGHAN STEWARD (Wesley)
 167 East Broad Street, Ozark AL 36360
 O: (334) 774-2569 H: (334) 796-5802
 PE-2009; FE - 2011
 2009 - Denton Road; 2010 - Enterprise First, Assoc.; 2012 - Ozark First,
 Associate
 5 yrs

- SY KELLEY, SHELTON EARL (Clara)
 705 W. Covington Ave., Opp, AL 36467
 H: (334) 493-9653
 1989-PL; 1991-S
 1989-Macedonia-Friendship; 1991-Opp: Macedonia; 2004 - Macedonia/
 Friendship; 2009 - No appointment
 20 yrs.
- FE KELLEY, WESLEY GANNON (Meghan)
 1380 W. Main Street. Dothan, AL 36301
 O: (334) 793-3555 H: (334) 796-8126
 PE-2008; FE - 2011
 2009 - Slocomb/Hurricane; 2011 - Dothan First, Associate
 5 yrs
- *SY KELLY, ALBERT CLAY (Sandra)
 59 Woodmont Dr., Brewton, AL 36426
 H: (251) 867-7334
 Retired Member of Memphis Conference
 Affiliated 1999
 1983-Counselor, Southwest Alabama Mental Health/Retardation Board; 1993-
 Supplying Piney Grove (3290); 2006 – Retired from Memphis Conference,
 Supplying Piney Grove (3290); 2009 (Jan) - Retired supplying Wesley Chapel
 (2485); 2010 - Retired member of Memphis Conference; 2012 - Supplying
 Hamden Ridge; 2014 - Supplying Hamden Ridge/Belleville
 23 yrs
- FE KELLY, CHARLES KEVIN (Jeannie)
 306 W. Tuskeena St., Wetumpka, AL 36092
 O: (334) 567-7865 H: (334) 478-4118
 SP-1997; PE-2005; FE-2008
 1997-Panama City: Woodlawn, Assoc.; 1998-Peterman; 1999-Elmore/Robinson
 Springs; 2003-Robinson Springs; 2005-Niceville: First, Associate; 2010 -
 Wetumpka First
 17 yrs.
- RE KELLY, CHARLES RAY (Dianne)
 135 County Road 424, Abbeville, AL 36310
 H: (334) 585-2469
 LP-1971; AM-1983; D-1983; A-1985; FC-1987; E-1987
 1971-Sardis; 1972-Echo; 1974-No appointment; 1976-Center Ridge; 1979-
 Wesley Chapel, Enterprise; 1985-Mt. Vernon; 1987-Eclectic; 1993-Grand Bay;
 1996-Abbeville-Haleburg; 2000-Abbeville/Liberty; 2003-Abbeville/Haleburg;
 2006-Asbury (3025); 2008-Retired supplying Center (3055); 2009 - Retired; 2012
 - Retired supplying Midland City
 35 yrs.

- RL KELLY, DIANNE (Charles Ray)
135 County Road 424, Abbeville, AL 36310
H: (334) 585-2469
FL-2001
2001-Liberty; 2006 - Liberty/Haleburg; 2011 - Retired
10 yrs.
- FE KENDALL, GORDON CHARLES (Melissa)
412 Ryan Road Ext, Pike Road, AL 36064
O: (334) 272-8622
D-1993; PM-1993; FM-1996; E-1996
1993-Appointed to Attend School (Candler) (Frazer Memorial C.C.); 1994-Snowdoun; 1997-Montgomery: St. James, Assoc.; 1999-Frazer Memorial, Assoc./Bell Street; 2007 - Frazer Memorial, Associate
21 yrs.
- FD KENDRICK, HENRY WILSON
LFS 262 Kirkland Blvd., Emelle, AL 35459
H: (205) 455-2687
FL-1997; 2010 - Reinstated FD
2008 -- Geiger First (serving as FL); 2010 - Geiger First (reinstated FD);
2012 - Geiger First, less than full time
6 yrs
- KICKLIGHTER, HAMPTON* (Susan)
1843 Shoreham Dr., Montgomery, AL 36106
H: (334) 270-0804
FL-2003; AM-2008
2002-Harmony; 2004-Rutledge/Live Oak; 2007 – Opelika: Pepperell; 2009 - Notasulga; 2010 - Maplesville; 2011 - Incapacity Leave (¶357.1); 2012 (July 1) - Retired, supplying Oak Valley Station; 2012 (Dec 30) - Retired
9 yrs.
- FE KIDWELL II, CHARLES WILLIAM "BILL" (Nancy)
205 County Road 561 Enterprise AL 36330
H: (334) 449-6178
TR- from KY Conference 2011
2008 - Geneva First; 2012 - Geneva Circuit: Geneva First (3140), Pleasant Ridge (3320), Midway (3235); 2013 - Geneva First/Pleasant Ridge; 2014 - Wesley Chapel, Enterprise
6 yr.s
- FE KIERCE, WILLIS (BILL) CHAMBERLIN (Kim)
800 2nd Avenue, Opelika, AL 36801
O: (334) 745-2632
PM-1995; D-1995; FC-1998; E-1998
1995-To Attend Seminary; 1996-Wesley Memorial; 2000-Jubilee Shores; 2011 - Appointed to another annual conference - Illinois Great Rivers Conference, Belleville Saint Matthew (¶331.8, 346.1); 2013 - Trinity, Opelika, Associate/Teaching Pastor
18 yrs.

- *FD KINCAID, EMILY DUEITT (Brian)
6610 Vaughn Road, Montgomery, AL 36116
O: (334) 272-6152
FD-2011; PD - 2009
2009 - Wetumpka First Associate, Children's Ministry Director; 2012 -
Montgomery: Aldersgate, Associate Minister and Director of Christian Education
5 yrs
- FE KINDER, JAMES VERNON
6101 Grelot Road, Mobile, AL 36609
O: (251) 342-0462
FL-2006; PE-2008; FE-2011
2006 (Oct 1) – Mobile: Christ, Associate
8 yrs
- *RE KING, JOHN WELDON (Brenda)
6653 S.E. County Rd. 69, Blountstown, FL 32424
H: (850) 674-3393
S-1972; A-1980 (Louisville Conf.); D-1980; T-1982 from Louisville;
FC-1983; E-1983
1972 (Sept. 1)-Altha; 1975-No Appointment; 1977-Shalimar, Associate; 1978-
DCE, Louisville: St. Paul; 1980-Brooks-Cedar Grove; 1982-Venters Memorial;
1985-Stapleton; 1988-Ozark: Westview Heights; 1991 (Nov)-Mobile: Pleasant
Valley; 1994-Chipley; 1998-Greensboro: First; 2002-Pensacola: St. Mark; 2005-
Jefferson/Linden; 2006-Evergreen: First; 2011 (June 1) - Retired
37 yrs.
- *FE KING, STEPHEN THOMAS (Connie)
LFS 1550 Opelika Rd Suite 6 Box 350 Auburn AL 36830
H: (334) 321-8595
LP-1985; A-1987; D-1987; E-1991; FC-1991
1985-Loachapoka; 1987-Student, C.P.E., Carraway Methodist Hospital; 1990-
Associate, Dothan, First; 1997-Sardis/Roxana; 1999 - Sardis/Roxana, Less than
full time; 2003-Sardis, Less than full time
29 yrs.
- *PL KIRBY, DAVID M. (Becky)
6672 N US Hwy 29, Troy, AL 36081
O: (334) 566-0300 H: (334) 566-6172
Licensed 1990
1990-Banks; 1993-Shady Grove/Oak Grove; 2003-PineLevel/Hill Chapel; 2012
(Jan) - Pine Level
24 yrs.
- *RE KIRSCH, DONALD WILLIAM (Anita)
1364 Meadows Avenue, Lantana, TX 76226
PM-1995; D-1995; FC-1998; E-1998
1995-To Attend Seminary; 1996-Good News; 2006-Parker; 2010 - Retired
15 yrs.

- *RL KLINGLER, H. VERN (Gloria)
7951 Butler Street, Frisco City, AL 36445
H: (251) 862-2765
1996-Owens Chapel Circuit; 2005-Atmore: McRae Street; 2006-Retired
supplying Atmore: McRae Street; 2008 - Retired supplying Mexia; 2014 - Retired
serving Brownville
10 yrs.
- FE KNIGHT, MARTHA KATHRYN
6830 Berryhill Street, Milton, FL 32570-2264
O: (850) 623-6683
PE-2007; FE-2010
2007 – Appointed to attend school, Perkins School of Theology; 2008 - Mobile:
Citronelle; 2011 - Milton First
7 yrs
- *PL KNIGHTS, CLIVE GODFREY (Ruth)
1642 Kalakaua Court, Gulf Breeze, FL 32563-4920
O: (850) 626-1948 H: (850) 932-2510
Licensed 2003
2004-Chumuckla; 2010 (July 1) - Chumuckla Community Church; 2012 - Bagdad
10 yrs
- *FL KNIGHTS, RUTH (Clive)
1642 Kalakaua Court, Gulf Breeze, FL 32563-4920
O: (850) 932-3594 H: (850) 932-2510
Licensed 2005
2005-Gulf Breeze, Associate
9 yrs
- *HL KNOX, KEVIN (Teresa)
1369 Century Oak Dr, Ocoee, FL 34761
O: (321) 843-2386 H: (407) 521-8697
FE-1988
1994 (June 1)-Honorable Location ¶ 359.1, Supervisory Chaplain for the M.D.
Anderson Cancer Center (Orlando, FL)
- *RL KOETJE, WILLARD JAY (Billye)
197 New Oak Ridge Trail, Fayetteville, GA 30214
H: (770) 716-6320
S-1977; FLP-1978
1977-Government St., Greenville; 1983-Lowndesboro; 1993-Retired
16 yrs.
- *SY KOGER, JAMES MICHAEL (Margaret)
6703 Beaver Ct, Midland, GA 31820
H: (706) 563-9204
2002-Phenix City: Crawford/Hillside
12 yrs

- PL KOPP, STEVEN (Lynn)
 2150 Broad Street, Selma, AL 36701
 O: (334) 874-7741
 Licensed 2009
 2008-St. Paul/Rhodes Chapel; 2012 (Jan 1) - Memorial
 6 yrs
- *RE KRAMER, JOHN FRANCES (Nancy)
 PO Box 661, Wewahitchka, FL 32465
 FLP-1991; PM-1992; D-1992; FM-1995; E-1995
 1991-Marianna: Grace/Compass Lake; 1995-Wewahitchka; 2000-Leave of
 Absence; 2003-Panama City: Trinity; 2004-Vernon Charge; 2006-Williams
 Memorial; 2011 - Bascom/Greenwood; 2012 - Retired supplying Greenwood
 18 yrs.
- *FD KRANZ, JODELL (JODY) HANNA (Conrad)
 1900 Gulf Shores Parkway, Gulf Shores, AL 36542
 O: (251) 968-2411 H: (251) 968-2892
 DM - 1987 (Desert Southwest Conf); D - 1997
 1987 - Cross in the Desert (Desert Southwest Conf); 1996 (Feb) - Merced UMC
 (Cal/Nevada Conf); 2003 (Feb) - TR from Cal/Nevada Conf; Gulf Shores,
 Minister of Discipleship and Children
 27 yrs
- *FE KRIST, KEVIN MATTHEW (Valerie)
 26011 County Road 83 Robertsdale, AL 36567
 O: (251) 964-5988
 PM-1995; D-1995; FC-1998; E-1998
 1992-Panama City: St. Andrew, Associate; 1994-Beulah; 1996-Park Memorial-
 Assoc. Pastor, Wesley Foundation Dir.; 1998-Crestview:St. Mark; 2002-Hartford:
 First; 2004-Citronelle; 2008-Pensacola: St. Andrew; 2010 - Pensacola: St.
 Andrew/Bellview; 2014 - Rosinton
 22 yrs.
- *FE KUNDO, WILLIAM C. (Peggy)
 2610 W. 19th St, Panama City, FL 32405
 H: (850) 763-5020
 TR-Virginia Conference; FC (VA Conf.)-1989; E (VA Conf.)-1989
 1990-Forest Hill, Associate; Nov.15, 1990-Trinity, Weoka; 1991 (Dec 15) - LOA;
 1992-Cottonwood; 1994-Malone-Friendship; 1995-Leave of Absence; 1996
 (Dec. 6)- Chaplain, Health South, Dothan; 1997 (July 8)-Cottondale; 2000-No
 appointment; 2003-Panama City: St. Mark; 2007 (April 1) - Sneads; 2008 -
 Vernon/Otter Creek; 2009 - Honeyville; 2010 - Medical Leave (#357)
 16 yrs.
- *RA KURITZ, JR., JOHN JAY (Emily)
 4649 Laquinta Court, Pace, FL 32571
 H: (850) 995-1606
 S-1982; LP-1983; AM-1989; D-1989
 1982-Ponce de Leon; 1983-Farm Hill-New Hope; 1987-Farm Hill; 2002-
 Sabbatical Leave; 2003-Wesley Memorial; 2005-Retired
 22 yrs.

- FE LaBRANCHE, MARK (Mona)
 501 N. Main Street Louisburg, NC 27549
 O: (919) 496-2521
 S-1984; A-1986; D-1986; FC-1989; E-1989
 1984-Seale; 1987-Pensacola: First, Associate; 1991-Montgomery: First, Associate; 1994-Montgomery: St. Mark; 2003(Jan 1)-Chaplain, Huntingdon College; 2004-Vice President for Institutional Advancement and Church Relations, Huntingdon College; 2009 (Jan) - President, Louisburg College, North Carolina Conference ¶344.1a,c; ¶346.1
 30 yrs.
- PL LAMBERT, LARRY (Pat)
 PO Box 302 Samson AL 36477
 H: (334) 898-7787
 Licensed 2013
 2012 - Greater Geneva County Cooperative Parish, Assoc.: Oak Grove (Hartford); 2013 - Pleasant Hill (Ozark)
 2 yrs
- *RE LANCASTER, MURRAY KENDALL (Dee)
 906 Hampton Court, Sagamore Hills, OH 44067
 H: (330) 468-6679
 PM-1993; D-1993; FM-1995; E-1995
 1993-Alaska: Anaktuvuk Pass Presbyterian Church; 1996-Hospice Chaplain and Bereavement Coord., Lutheran Chaplaincy Service; 2004-Chaplain/Bereavement Coord., Hospice of the Cleveland Clinic; 2007-Chaplain/Bereavement Coord., Hospice of the Good Shepherd; 2009 (July 15) - Retired
 16 yrs.
- *RL LAND, JAMES WILLIAM
 3365 Co Rd 33, Georgiana, AL 36033
 H: (334) 376-2558
 S-1982; PL-1983
 1982-Sepulga Circuit; 2005-Retired supplying Sepulga Charge
 23 yrs.
- *FL LANE, RICHARD D. (Chona)
 702 Avenue A, Opelika, AL 36801
 O: (334) 745-7604 H: (334) 745-7656
 Licensed 1996
 1995-Opelika: First, Associate
 19 yrs.
- FE LANE, JR., RAY CLINTON (Terri)
 10309 Southland Way, Semmes, AL 36575
 O: (251) 649-3677 H: (251) 645-7237
 FL-1979; A-1984; D-1984; FC-1987; E-1987
 1979-Salem-Spring Hill; 1981-Student, Asbury; 1985-Venters Memorial; 1987-Stockton; 1989-Flomaton; 1993-Fairhope, Associate; 1995-To Attend School-University of South Alabama; 1996 (Aug.1) - Sunflower/Sims Chapel; 1998-Bayou La Batre; 2002-East Brewton/Douglas Chapel; 2004-Mt. Zion/Dozier; 2007 (July 1) – Tanner Williams
 35 yrs.

- *RE LANGFORD, CHARLES MARTIN (Carolyn)
 116 Lee Road 966, Phenix City, AL 36870
 H: (334) 297-4218
 A-1952; FC-1954; D-1954; E-1956
 1952-Alco, Brewton; 1954-Summerdale-Marlow; 1956-Century; 1960-Calvert-McIntosh; 1961-Grand Bay; 1964-Abbeville; 1967-Associate, Montgomery, First; 1973 (Aug. 1)-Graceville; 1975-Milton, First; 1979-Livingston; 1984-Greensboro; 1988-Phenix City: Trinity; 1991-Luverne; 1993-Retired
 41 yrs.
- FL LASSITER, BOBBI M. (Clay)
 507 7th Street Apt-C Port St. Joe FL 32456
 H: (850) 348-2318
 Licensed 2014
 2014 - Port St. Joe, Associate
- PL LASSITER, CLAYTON ALLAN (Bobbi)
 507 7th Street Apt. C Port St. Joe FL 32456
 H: (850) 814-2191
 Licensed 2014
 2014 - Honeyville
- FE LAWLER, MICHAEL JAMES (Peggy)
 P.O. Box 240580 Eclectic AL 36024
 O: (334) 541-3681
 PE-1999; FE-2002; E-2002
 1995-Geneva: Pleasant Ridge; 1996-Pittsview; 1999-Ozark: First, Assoc.; 2003 (01/01)-Geneva: First; 2006-Brundidge; 2013 - Eclectic
 19 yrs.
- FL LAWSON, L. DIANE (Hank)
 2378 Osprey Drive, Gulf Breeze, FL 32563
 H: (850) 916-9682
 FL-2005
 2002-Gulf Breeze, Assoc.; 2005-Byrneville UMC; 2007 – No Appointment
 5 yrs.
- FE LAY, JR., JOSEPH S. (Laura)
 219 North Alf Coleman Road, Panama City Beach, FL 32407
 O: (850) 234-3196
 A-1983; D-1983; FC-1986; E-1986
 1983-Student, Asbury; 1984-Fort Walton Beach, First, Associate; 1986-Navarre; 2006-Opelika: Trinity; 2011 - Woodlawn
 31 yrs.

- *FE LEDBETTER, TONY MARK (Susan)
 65 Willowbrook Ave South Bethlehem NY, 12161-0098
 O: (518) 767-9953
 1992-Trs. from S. Ga. Conf.; 1992-Professor, Huntingdon College; 1994-Professor, Millsaps College; 1997-Professor, Auburn-Wesleyan; 1998-Sabbatical Leave; 1999-2004 - Appointed to S. GA. Conf., Park Memorial UMC, Macon, GA; 2008 (Aug 1) - Troy Conference, College of St. Rose, Prof. of Ethics in the Dept. of Philosophy and Religion, Albany, NY; 2010 - Research leave of absence; 2011 - Troy Conference, NY, Prof. of Ethics, College of St. Rose ¶331.8, 346.1; 2012 (July 15) - less than full time, Upper New York Annual Conference - South Bethlehem Charge; 2013 - South Bethlehem UMC, Upper New York Conference, ¶346.1
 22 yrs.
- RL LEE, DAVID JOE (Lura)
 4736 E. Crescent Lake Dr., Meridian, MS 39301
 H: (601) 693-8422
 PL-1999
 1999-Geiger First; 2006-Emelle; 2009 - Retired supplying Emelle
 10 yrs.
- FE LEE, JANET K.
 LFS P.O. Box 245, Century, FL 32535
 O/H: (850) 256-3503
 FL-1983; A-1983; D-1983; FC-1985; E-1985
 1983 (Feb. 1)-Century-McDavid; 2000-Century, less than full time
 31 yrs.
- RHL LEE, JOE HAROLD
 1976 (May 31) – Honorable Location ¶ 359.1; 2012 - Retired Honorable Location ¶359.3
- RE LEE, RONALD TRAVIS (Anne)
 232 White Oak Dr, Eufaula, AL 36027
 H: (334) 232-4204
 SP-1966-1973 (N. Al Conf) PM – 1971 (N. Al Conf); D-1971 (N. Al Conf); 1984-TR to N. GA Conf; 1988-TR to AWF Conf; PLP-1990; FC-1998; E-1998; 1973 – N. Al Conf; 1974 – No appt (N. Al Conf); 1977-1982 – N. Al Conf; 1983-1984 – No appt (N. Al Conf); 1984 – 1987 N. GA Conf; 1987 – 1988 – No appt (N. GA Conf); 1988 (June) – Edwin Charge; 1990 – No appt; 1991-Post Oak/Elamville; 1993-Pinckard/Winslette Chapel; 1996-Pinckard/Post Oak; 1997-Frisco City; 2000-Smiths, Mt. Zion; 2002-Camden/Canton Bend; 2006-Union Springs; 2011 - Retired supplying Washington Street
 31 yrs.

- *RE LEGGETT, JR., THOMAS A. (Angela)
 P.O. Box 285, Brent, AL 35034
 O: (205) 926-7456 H: (334) 791-1389
 D-1993; PM-1993; FC-1997; E-1997
 1992-Melvin; 1995-Jackson-McCann's; 1997-Eclectic; 1999-Grand Bay; 2001-Brent Charge; 2003-Ozark: Westview Heights; 2007 - Pine Level/Booth; 2009 - Mt. Vernon/McIntosh; 2012 - Retired supplying Brent Charge
 20 yrs.
- *SY LETT, CHRIS
 4450 West Hickory Grove Road Letohatchee AL 36047
 O: (334) 288-2319
 2013 - Mount Carmel
 1 yr
- FE LENTZ, GEOFFREY D. (Elizabeth)
 P O Box 266 Port St. Joe FL 32457
 O: (850) 227-1724 H: (850) 324-6431
 PE-2005; FE-2008
 2005-Pensacola: First, Associate; 2013 (Jan 1) - Port St. Joe
 9 yrs
- *RE LEWIS, LINWOOD ARTHUR
 720 Iwo Jima Dr. E., Mobile, AL 36609
 O: (251) 824-2560 H: (251) 661-5999
 LP-1955; A-1963; FC-1966; D-1963; E-1966
 1955-Gulfview, Panama City; 1958-Woodland-Pike Road; 1959-Claud; 1960-Chaplain, Florida Boys School; 1962-Coffee Springs; 1962 (Sept. 1)-Released to attend Emory; 1963-Banks; 1964-Lee Ct.; 1965 - Woodland; 1967-Broad St., Mobile; 1972-McCann's Chapel, Jackson; 1974-St. Mark, Montgomery; 1976-Satsuma; 1977-Pleasant Valley; 1980-Associate, Blue Lake; 1981 (Jan. 1)-Director, Blue Lake, Supplying Dixie-Douglas Chapel; 1982-Director, Blue Lake; 1997 (Oct)-Retired; 1998 (Oct 19) Retired supplying Satsuma; 2000-Retired; 2003 (Jan. 1) -Retired supplying Mobile: Westside; 2004-Retired; 2005 (Feb 1)-Retired supplying Mobile: Coden
 42 yrs.
- PE LEWIS, SAMANTHA LINAE
 2518 Upper Wetumpka Road, Montgomery AL 36107
 O: (334) 262-2649
 Licensed 2012; PE-2013
 2012 - Montgomery: St. Luke
 2 yrs
- FE LILLY, GORDON MARK (Jill)
 Post Office Box 126 Opp AL 36467
 O: (334) 493-9731
 PE-2001; FC-2004; E-2004
 2001-Fort Walton Beach: First, Assoc.; 2004-Opelika: Wesley Memorial; 2009 - Dothan: Cloverdale; 2013 - Opp First
 13 yrs.

- RE LISENBY, JOSEPH WINSTON (Millie)
 727 Fort Dale Rd, Greenville, AL 36037
 H: (334) 383-9642
 LP-1958; A-1962; FC-1964; D-1962; E-1964
 1956-Organized Westview Heights, Ozark; 1958-Webb; 1959-LaPine; 1963-Associate, Pensacola, First; 1965-Bellview-Pleasant Grove; 1966-Student, Duke; 1967-Samson; 1970-Summerville, Phenix City; 1973 (Sept. 1)-Released to become Chaplain, Cobb Memorial Hospital; 1975-Grove Hill; 1978-Geneva; 1980 (Aug. 31)-Director, Pensions Funding Crusade; 1981-Greenville: First; 1988-Saraland; 1990-Eufaula: First; 1994-Troy District; 2001 (Jan. 1)-Greenville District Superintendent; 2001-Retired, Supplying Sandy Ridge Circuit; 2003 (Feb) - Retired, Montgomery-Opelika District (interim), supplying Sandy Ridge Circuit; 2006-Retired, Interim CEO, United Methodist Children's Home (Selma); 2008 - Retired; 2010 (Nov 1) - Greenville, Interim; 2011 (Jan) - Retired 44 yrs.
- PE LISENBY, WOODS BRADSHAW (Brianna)
 1500 East Fairview Avenue, Montgomery, AL 36106
 O: (334) 833-4474
 PE - 2014
 2014 - Chaplain, Huntingdon College
- SY LISTER, OTIS (Anita)
 9334 Sailor Rd, Creola AL 36525
 H: (251) 675-1100
 2012 - Sims Chapel
 2 yrs
- *FE LITTLE, DALLAS LANE (Janice)
 1144 Columbus Circle Joint Base Andrews MD 20762
 H: (813) 767-8231 O: (240) 612-7474
 PM-1995; D-1995; FC-1998; E-1998
 1995-To Attend Seminary; 1996-Ft. Walton Beach: First, Assoc.; 2001-Chaplain, United States Air Force ¶344.1b
 19 yrs.
- PL LOCKE, RONNIE JOE (Hilda)
 103 Laurel Hill Drive Prattville AL 36066
 H: (334) 361-1169
 Licensed 2013
 2011 (Dec 5) - Pine Level
 3 yrs
- *RL LOLLEY, DONALD DOUGLAS (June)
 4816 Hwy 27, Enterprise, AL 36330
 H: (334) 347-0994
 S - 1974; PL-1977; D-1979
 1974 - Asbury (3020); 1977-Asbury; 2008 - Retired supplying Asbury (3020); Retired serving Oak Grove (Hartford)
 30 yrs.

- PE LONG, ANGELA SUTTON (Keith)
6530 Spanish Fort Boulevard, Ste D Spanish Fort AL 36527
O: (251) 626-1334
PE - 2013
2013 - Spanish Fort, Associate
1 yr
- *PL LONGO, CHARLES
3112 Meadow Street, Lynn Haven, FL 32444
H: (850) 774-9597
Licensed 2010
2010 - Panama City: St. Andrew, Assoc.; 2011 - No Appointment
1 yr
- *RD LOTHROP, DIANE MARIE (Roger)
126 CR 2601, Pittsburg, TX 75686
H: (903) 856-2167
DM-1987; FC-1997; D-1997
1987 Tucson: First, Minister of Education; 1988-Assoc. Director, Conference Council on Ministries; 1998-Crestview: First, Minister of Children and Families; 2002-Retired; 2005 (Mar. 28)-Supplying West End/Red Level; 2005 (June 5) - Retired
15 yrs.
- *RL LOUGH, III, JESSE K. (Phyllis)
21205 Hwy. 31, Flomaton, AL 36441
H: (251) 296-1604
FL-1992
1992-Uriah/Mineola; 1998-Bascom-Greenwood; 2000-Flomaton; 2005-Sweetwater; 2007 - Retired; 2009 (Oct 1) - Retired supplying Flomaton; 2010 - Retired
15 yrs.
- *RE LOVE, EDNA HENNIGAR (James)
1200 Robley Drive, Apt 203, Lafayette, LA 70503
H: (863) 414-6438
PLP-1990; D-1993; PM-1993; FM-1996; E-1996
1987-Jemison-Thorsby; 1989-No Appointment; 1990-Pine Apple; 1991-No Appointment; 1993-To Attend School-Asbury Seminary; 1994-Selma: Barrett Road; 2000-Retired
9 yrs.
- *RE LOVE, JAMES NEAL (Edna)
1200 Robley Drive, Apt 203, Lafayette, LA 70503
H: (863) 414-6438
LP-1949; A-1953; FC-1955; D-1954; E-1956
1949-Coden Circuit; 1950-St. Luke, Montgomery; 1953-Student, Emory, Marietta Circuit (N. Ga.); 1954-Lee Ct.; 1956-Summerville, Phenix City; 1957-Satsuma-Creola; 1958-Theodore; 1962-Executive Secretary, Board of Education; 1966-Livingston; 1969-St. Mark, Mobile; 1974-Crestview, First; 1976-Prichard, First; 1978-Chipley; 1981-Montgomery, Asbury; 1983-Jackson: McCann's; 1984-Cain's Chapel; 1988-Greenville: First; 1989-Camden; 1991-Retired; 1995 (Oct) - Retired supplying Farmersville/Furman; 1999-Retired supplying Farmersville; 2000-Retired
41 yrs.

- *RL LOVELACE, TED H. (Joan)
6536 Hwy 98, Port St. Joe, FL 32456
H: (850) 647-9358
FL-1994
1994 (Jan 6)-Barlow/Mt. Carmel; 1997-Mexico Beach; 2011 (Jan 31) - Retired;
2012 - Retired supplying Trinity/Callaway Charge; 2013 - Retired serving
Callaway
17 yrs.
- *OR LOWERY, SAMUEL F. (Thelma)
P O Box 104, Pennington, AL 36916
H: (205) 645-2537
1997-Geiger: First; 1998-Retired; 2001 (Jan 1)-supplying Sweet Water; 2001-
Retired; 2003-Retired supplying Gastonburg; 2005 - Retired
- SY LUCAS, RICHARD
3321 Day Springs Rd. Coden AL 36523
H: (251) 209-6566
2014 - Ivy Creek/Mt. Zion
- *RE LUCKIE, ARTHUR L. (Rosemary)
4274 Calinda Lane #227 Niceville FL 32578
A-1970 (N. Ala.); FC-1973 (AL-W. Fla.); D-1970; E-1973
1970-Student, Asbury Seminary; 1972-T. to AL-W. Fla., Marianna: First,
Associate; 1974 (Jan. 1)-Pleasant Hill, Ozark; 1976-Eclectic; 1979-Mobile: St.
John; 1984-Andalusia: First; 1988-Panama City: Woodlawn; 1993-Enterprise:
First; 1994-Demopolis: First; 2013 - Retired
42 yrs.
- FE LUCKIE, MARVIN W. (Karen)
1011 Honor Heights Dr Muskogee OK 74401
O: (918) 577-3000
A-1983; D-1983; FC-1987; E-1987
1983-Student, Asbury; 1985-Marion Junction-Orrville; 1986-Verbena; 1988-
Chaplain, U.S. Army ¶344.1b; 2014 (May 5) - Chaplain, Jack C. Montgomery
Veterans Medical Center (Muskogee, OK) ¶344.1b
31 yrs.
- *PL LUCY-GULLEY, DARLETT (Renaud)
807 Rowell Street Mobile AL 36606
H: (251) 367-7809
Licensed 2014
2014 (Jan 1) - Mobile:New Life
- PD LUTTRELL BILLY GENE (Janis)
P O Box 311525 Enterprise, AL 36330
O: (334) 347-3467
PD - 2013
2013 - Enterprise First, Director of Music
1 yr

- *RL MacBETH, MARIJANE (Ron)
325 Monteith Oaks Dr Foley AL 36535
H: (850) 380-0824
PL-1997
1997-Bay Minette: St. Paul; 2005-No Appointment; 2009 - Retired
8 yrs.
- *RE MacINNIS, STEVE M. (Tish)
85 Rocky Ridge Road, Wetumpka AL 36092
H: (334) 567-6430
A-1982; D-1982; FC-1985; E-1985
1982-Student, Asbury; 1983-Panama City: First, Associate; 1986 (Oct. 1)-
Pensacola: Ferry Pass, Associate; 1988-Louisville; 1991-Hope Hull; 1995-
Wetumpka: First; 2003-Prattville: Trinity; 2009 - Headland; 2010 - Millbrook;
2012 - Retired
30 yrs.
- RE MADDOX, GERALD HOUSTON (Joyce)
919 County Road 115, Abbeville, AL 36310
H: (334) 585-5071
A-1961; FC-1963; D-1961; E-1963
1957-Clopton Ct.; 1959-Slocomb Ct.; 1960-Student, Emory (Norwood, Ga.);
1962-Gastonburg; 1964-LaPine; 1966-Associate, Capitol Heights, Montgomery;
1968-Park St., Troy; 1973 (Sept. 15)-Summerville, Phenix City; 1978-
Moundville; 1982-Associate Director, CCOM; 1988-Associate Treasurer; 1993-
Conference Treasurer/Pensions; 1998-Retired; 2001-Supplying Banks/Union Hill/
Pleasant Hill; 2006-Retired supplying Center; 2008 - Retired
41 yrs.
- SP MANUEL, WILLIAM ERIC (Amanda)
509 Bell Place Dr., Nicholasville, KY 40356
H: (859) 881-1341
SP-2004
2004-Adams Chapel-Rocky Mount-Texasville; 2007 (Jan) – No Appointment/
Student at Candler
3 yrs
- *FL MANNING, JOSHUA (Lean)
75 Palmetto Avenue Freeport FL 32439
H: (850) 974-1627
Licensed 2014
2014 - Good News, Associate
- RL MAPOLES, H. BYRD (Paula)
7150 Printers Alley, Milton, FL 32583
O/H: (850) 626-9567
PL-1997
1997-Bethel; 2005-Retired; 2006-Retired supplying Mae Edwards
8 yrs.

- *SY MARLEY, ROBERT B. (Carolyn)
PO Box 522 Newton AL 36352
H: (334) 299-3808
2011 (Aug 5) - Black
3 yrs
- PL MARNELL, DAVID MICHAEL
P.O. Box 128 Seale AL 36875
H: (850) 501-5494
Licensed 2014
2014 - Seale
- RL MARTIN, BERNARD A. (Cynthia)
503 First Ave., Tallassee, AL 36078
H: (334) 283-4634
PL-1999
1986-Evergreen: Sparta Hill; 1991-St. Paul/Brown Grove; 1993- Brown Grove;
1998 (Dec 1)-Brown Grove/St. Paul; 2002-Retired, Supplying Brown Grove;
2007 - Retired
17 yrs.
- PL MARTIN, HENRY (Ruth)
5083 Coy Burgess Loop, DeFuniak Springs, FL 32433
H: (850) 892-4860
Licensed 2009
2006-Alaqua/Red Bay
8 yrs
- SY MARTIN, RONALD E. (Terri)
P O Box 327, Greenwood, FL 32443
H: (850) 482-3041
1998 (Jan 7)-Salem; 2005-Cottondale Charge; 2009 - No appointment
11 yrs
- FL MARTIN, RYAN R.
340 AL Hwy 120, Notasulga, AL 36866
O: (334) 257-4355
Licensed 2003
2003-Wewahitchka, Assoc.; 2004-Shady Grove; 2008 (Aug)
Wetumpka, First, Assoc.; 2011 - Liberty
11 yrs
- *SY MASHBURN, JIMMY R. (Kitty)
115 N. Live Oak St., Geneva, AL 36340
H: (334) 684-8153
1995-Lakeview; 1998-Poplar Head-Darlington
19 yrs.

- *RL MASON, JOSEPH
 P O Box 284, Eutaw, AL 35462
 H: (205) 372-3681
 FL- 1989
 1989-Oak Grove Circuit; 1993-St. Matthew/Jackson Chapel; 1999-Retired,
 Supplying Eutaw: St. Paul/St. Mary
 10 yrs.
- FE MATHISON, GEORGE HENRY (Monteigne)
 P.O. Box 3135, Auburn, AL 36831
 O: (334) 826-8800 H: (334) 821-2424
 LP-1964; A-1968; FC-1970; D-1968; E-1970
 1964-Perote; 1970-Saraland; 1982-Mobile: Kingswood; 1990-Auburn: First
 50 yrs.
- RE MATHISON, JOHN EDWARD (Lynn)
 JAM Executive Suite 4, Montgomery, AL 36106
 O: (334) 270-2149 H: (334) 272-4412
 A-1961; FC-1966; D-1961; E-1966
 1961-Student, Princeton; 1964-Montgomery: Capitol Heights, Associate; 1966-
 Mobile: South Brookley; 1970-Phenix City: Trinity; 1972 (Aug.15)-Montgomery:
 Frazer Memorial; 2008 - Retired
 47 yrs.
- FE MAY, JERRY WAYNE (Judy)
 1285 Jackson St., Chipley, FL 32428
 O: (850) 638-0010 H: (850) 638-1375
 PM-1997; D-1997; FC-1999; E-1999
 1996-Crestview: First, Associate; 2001-Grove Hill; 2006-Chipley
 18 yrs.
- HL McALISTER, DAVID R. (Priscilla)
 1007 Shalimar Point Drive Shalimar FL 32579
 H: (850) 863-5669
 SP-2002; FL-2004; PE-2005; FE-2008
 2002-Seale/Alexandria; 2004-Ft Walton Beach: First, Assoc.; 2013 - New Bethel
 (Crestview), less than full time; 2014 - Honorable Location ¶359.1
 11 yrs.
- FE McBRIDE, ALAN WAYNE (Karen)
 28751 Canal Road, Orange Beach, AL 36561
 O: (251) 981-6751 H: (251) 981-6302
 D-1993; PM-1993; E-1995; FM-1995
 1993-Church Street, Associate; 1997 (July 1)-Camden; 2002-Opp: First; 2004-
 Troy: First; 2007 – Orange Beach
 21 yrs.

- FE McBROOM, ASHLEY CLINTON (Amy)
 1619 S. Park Ave Dothan AL 36301
 H: (334) 805-6390
 PE-1999; FE-2002; E-2002
 1999-Dothan: First, Assoc.; 2000-Floralia Circuit; 2003-Pensacola: Cokesbury
 Assoc./Summit Park; 2013 - Highland Park
 15 yrs.
- FL McCAIN, FREDDIE (Inez)
 P. O. Box 235, Skipperville, AL 36374
 O/H: (334) 774-3293
 Licensed 2005
 2004-Edwin; 2005-Columbia-Mt.Zion; 2007 – Skipperville-Clio
 10 yrs
- FE McCANTS, RONALD O. (Gladys)
 1958 Harvey Court, Mobile AL 36617
 H: (251) 471-1197
 PM-1996; D-1996; FC-2000; E-2000
 1990-Tensaw, Little Zion; 1997-Benson-Bethel/New Style; 2000-Tuskegee:
 Bowen/Tuskegee Univ. Wesley Found.; 2001-Mobile: Wesley Chapel; 2006-
 Incapacity Leave; 2007 (Nov 27) –Administrative Location; 2008 (Jan 1) - Leave
 of Absence; 2008 (June) - Mt. Sinai, Less than full time; 2011 - Richards
 Memorial/Pensacola UM Community Ministries; 2011 (Dec 1) - Evergreen: St.
 Paul, less than full time; 2014 - Theodore First
 23 yrs.
- FE McCLELLAN, DARREN MICHAEL (Kristi)
 13660 Innerarity Pt Rd, Pensacola, FL 32507
 O: (850) 492-2135 H: (850) 637-1163
 SP-1999; PE-2001; FC-2004; E-2004
 1999-SocietyHill/Williams Chapel; 2000-Beulah; 2001-Mobile: Ashland Place,
 Assoc.; 2006-Pensacola: St. Mark; 2008-Perdido Bay
 15 yrs.
- *RL McCLENDON, FRANK D. (Marie)
 5401 State Road 674 Wimauma FL 33598
 H: (334) 256-0616
 S-1990
 1990-Clear Springs; 1996-Enterprise: Wesley Chapel; 1999-Fairview; 2001-
 Retired
 11 yrs.
- *RE McCCLURE, GEORGE WILSON (Gloria Erline)
 2204 Cricket Ridge Dr., Cantonment, FL 32533
 H: (850) 937-0868
 LP-1960; A-1967; FC-1969; D-1963; E-1965
 1960-Mt. Zion, East; 1961-Sneads; 1963-Marvyn Ct.; 1964-Melvin; 1966-
 Lisman; 1970-Pine Apple; 1972-Carrville; 1974-Malone; 1975-Cedar Hill; 1979-
 Cantonment; 1987-Bagdad-Mae Edwards; 1989-Mount Carmel; 1991-Cottage
 Hill; 1998-Retired; 1999-Retired supplying, Annie Jones; 2009 - Retired
 38 yrs.

- *SY McCORMICK, WESLEY
 7008 Carrabelle Key Mobile AL 36695
 H: (334) 447-0098
 2013 - Baggett's Chapel (1020)/Belleville (1030); 2014 - No appointment
 1 yr
- RL McCOY, H. STEVEN (Shirley)
 16420 Waterbury Lane Moundville, AL 35474
 H: (251) 867-5256
 LP-1992; Licensed 2008
 1992 - Bashi; 1993 - no appointment; 1995 (Dec) - Lisman Charge; 1999 - Mount
 Hermon; 2000 - Melvin; 2001 (Nov) - Discontinued (346.1); 2007 (Sept) -
 Reinstated; 2009 - Vernon Charge; 2010-Sneads; 2011 - Williams Memorial;
 2012 - East Brewton/Douglas Chapel; 2014 - Retired
 12 yrs
- PL McCRACKEN, PAUL E. (Nancy)
 101 Ann St., #9, Auburn, AL 36832
 H: (205) 970-3834
 Licensed 2013
 2011 - Lee Circuit
 3 yrs
- PE McCULLOUGH, ANTHONY (TONY) JASON (Carmen)
 301 Dexter Avenue, Montgomery, AL 36104
 O: (334) 263-0549 H: (334) 396-2276
 Licensed 2010; PE-2013
 2009 - Booth; 2010 - Dexter Avenue; 2012 (September) - River City Church -
 New Church at 301 Dexter (formerly Dexter Avenue)
 5 yrs
- AM McCULLOUGH, JOHN EDWARD (Kathy)
 44 S. Daleville Ave., Daleville, AL 36322
 O: (334) 598-2684 H: (334) 598-4810
 PL-1994
 1994-Dothan: Covenant, Associate; 1999-Daleville
 20 yrs.
- PL McDANIEL, JOHNATHAN ("JJ") (Eleftheria)
 141 Strike Eagle Drive, Crestview, FL 32536
 O/H: (850) 398-3823
 Licensed 2011
 2009 (October 1) - Baker
 5 yrs

- *HL McDAVID, BEN ALBERT (Mary)
612 Whistlewood Road, Montgomery, AL 36117
H: (334) 260-9787
E-1972
1968-Student, Emory; 1971-Youth Counselor, Decatur, GA YMCA; 1975-Selma YMCA; 1977-Supply, Forest Home; 1979-Cox Chapel; 1981-LOA; 1982-Greenville, St. Paul; 1991-Burkville; 1993-LOA; 1997 (May 25) - Honorable Location ¶ 359.1
24 yrs
- PL McDAVID, DENIS L. (Barbara)
4735 Deer Creek Trail, Mobile, AL 36695
H: (251) 865-5186
Licensed 2000
1999-Deer Park; 2008 - Mobile: Trinity (5275); 2009 - Calvert; 2011 (Jan 16) - Creola (Interim Supply) and Calvert; 2011 - Creola;
15 yrs.
- FE McDAVID, R. NEIL (Minta)
4719 Woodmere Boulevard, Montgomery, AL 36106
O: (334) 356-8014 FAX (334) 356-8029
LP-1967; A-1970; D-1970; FC-1974; E-1974
1967-Equality (N. Ala.); 1969-Chestnut Ridge (N. Carolina); 1973-Snowdoun; 1977-Theodore; 1984 (Oct. 15)-Saraland; 1988-Montgomery: Capitol Heights; 1993-Pensacola: Cokesbury; 2000 (Sept. 11)-Mobile: Dauphin Way; 2003-Gulf Shores: First; 2009 - Director of Connectional Ministries, Alabama-West Florida Conference (¶344.1a.c)
47 yrs.
- *RE McDONALD, JAMES HUGH (Margaret)
844 Barth Rd., Molino, FL 32577
H: (850) 587-2560
A-1952; FC-1956; D-1956; E-1958
1952-Forest Home; 1954-Macon Ct.; 1956-Alco-Cedar Hill, Brewton; 1959-Brantley; 1960-Dumas, Mobile; 1962-Aldersgate, Molino; 1968-West Highlands, Selma; 1973-Gonzalez; 1980-Robertsdale; 1983-Jay; 1986-Pensacola: Ensley; 1989-Retired
37 yrs.
- McGEHEE, PATRICK TODD (Laura)
9729 Concord Place, Mobile, AL 36695
H: (251) 634-3492
FL-2001; PE-2002; E-2005
2001-Montgomery: Aldersgate, Assoc.; 2003-Asbury Theological Seminary; 2004-Mobile: Christ, Associate, New Church Start, The Grove; 2013 (June 2) - Withdrawal to unite with another denomination ¶361.1, .4
11 yrs.

- *RE McGUCKEN, STEPHEN FRANKLIN (Betsey)
 909 Stillwater Drive, Dadeville, AL 36853
 H: (256) 825-7959
 LP-1972; A-1973; D-1973; FC-1976; E-1976
 1972-Pine Hill; 1972 (Sept. 1)-White Oak-Liberty; 1974-Student Candler; 1975-Associate, Enterprise, First; 1977-Columbia; 1979 (July 4) -Pine Grove; 1982-Fowl River-Zirlott Road; 1985-Prichard: Eight Mile; 1991-Phenix City: Trinity; 2000 (12/04)-Leave of Absence; 2003-Clayton/Street Memorial; 2007 – Mobile: St. Mark; 2009 (April 1) - Retired
 35 yrs.
- FE McKAY, JR., HAYS (Mara)
 3610 W. Main St., Dothan, AL 36305
 O: (334) 793-4440 H: (334) 793-0424
 SLP-1980; A-1981; D-1981; FC-1984; E-1984
 1980-Beulah; 1982-Marianna, First, Associate; 1983-Sneads; 1986-Montgomery: First, Associate; 1992-Pensacola, St. Luke; 1995- Tallassee: First; 1998-Dothan: Covenant
 34 yrs.
- RL McKEE, BENNY RONALD (Martha)
 6828 Highway 125, Elba, AL 36323
 H: (334) 897-2076
 PL-1972
 1991-New Brockton; 2008 - Retired supplying New Brockton; 2009 - Retired
 17 yrs.
- *FL McKIBBEN, EDWARD (Elizabeth)
 7470 Moffett Rd, Lot 1, Mobile, AL 36618
 O: (251) 649-2276 H: (251) 645-0425
 Licensed 2006
 2006-Mobile: Aldersgate; 2009 - Crawford; 2011 - Uriah/Mineola
 8 yrs
- RE McKIBBEN, ROBERT CLARENCE (Jocita)
 3469 Crystal Lake Dr Chipley FL 32428-3431
 H: (850) 773-1012
 A-1985; D-1985; FC-1989; E-1989..
 1983-Student, Candler, Supplying Mt. Gilead (N. GA Conf.); 1987-Panama City: First, Associate; 1991-Tabernacle; 1993-Milton: Christ; 1997-Pensacola: St. Mark; 1999-Pensacola: Pine Forest; 2007– Marianna: First; 2011 - Daphne; 2014 - Retired
 31 yrs.
- AM McKINLEY, KATHLEEN (Mac)
 PO Box 622 Flomaton AL 36441-0622
 O: (251) 296-2086
 Licensed 2001; AM - 2014
 2002-McKenzie; 2004-Excel/Megargel; 2014 - Flomaton
 12 yrs.

- FE McKINNEY, JOSEPH GLENN (Katie)
 P.O. Box 538, Butler, AL 36904-0538
 O: (205) 459-2543 H: (205) 459-2551
 PM-1995; D-1995; FC-1998; E-1998
 1995-To Attend Seminary; 1996-Coffee Springs; 1999-Phenix City: Epworth,
 Assoc.; 2000-Marlow; 2006-Jackson, McCann's; 2009 - Mt. Carmel (8170); 2011
 - Butler First
 19 yrs.
- FD McKINNEY, WILLIAM DAVID (Loretta)
 9279 Hanston Place Montgomery, AL 36117
 H: (334) 239-7177
 PD-2009; FD-2012
 2009 - Montgomery: Aldersgate, Associate, Director of Outreach and Recreation
 Ministries; 2012 (Sept 1) - Family Leave ¶354.2b
 3 yrs
- FE McKINNON, S. GREG (Hope)
 214 Partin Drive S, Niceville, FL 32578-2413
 O: (850) 678-4411 H: (850) 678-8221
 FL-2005; PE-2007; FE-2010
 2006 (Jan 1) - Niceville, Associate
 8 yrs
- FE McKNIGHT, CHARLES MICHAEL (Rene)
 105 Sedgefield Avenue, Fairhope, AL 36532
 O: (251) 928-1148 H: (251) 210-4585
 A-1981; D-1981; FC-1985; E-1985
 1974-Sneads; 1976-Marianna, Grace; 1977-No appointment; 1979-Old
 Tabernacle; 1980-Student, Candler, serving Ebenezer in N. GA Conference;
 1983-Echo; 1985-Dothan: First, Associate; 1988-Mobile: St. John; 1993-Butler:
 First; 1997-Phenix City: Epworth; 2006- Director of Connectional Ministries,
 AWF Conference; 2009 - Fairhope
 38 yrs.
- *RL McLAREN, DANIEL (Marlene)
 314 Teel Road, Andalusia, AL 36421-2033
 H: (334) 804-5311
 1995-Hamden Ridge; 2000-Holly Grove; 2001-Canoe; 2003-Retired
 8 yrs.
- RE McLEAN, DAVID EARL (Angie)
 1405 Lora PT Lane, Gulf Shores, AL 36542
 H: (251) 967-1996
 LP-1968; A-1973; D-1973; FC-1976; E-1976
 1968-Pine Level-Booth; 1975-Fairview; 1977-Chaplain, U.S. Army; 2006 (Aug
 7) – Sabbatical Leave; 2007 - United Methodist Endorsing Agency, Nashville,
 TN; 2009 - Retired; 2014 - Retired serving Summerdale
 41 yrs.

- FE McVAY, DAVID EARL (Patricia)
3817 Atlanta Highway Montgomery AL 36109
O: (334) 272-2190
LP-1971; A-1975; D-1975; FC-1978; E-1978
1971-Montgomery: Aldersgate, Youth Minister; 1975-Student, Candler, serving
Atlanta: Rock Springs; 1977-Lapine; 1979-St. James, Associate; 1981 (Jan. 1)-
Notasulga; 1985-Citronelle; 1990-Robertsdale; 2000-Thomasville; 2003-
Pensacola: Gadsden Street; 2007 – Troy: First; 2013 - Dalraida
43 yrs.
- PL McVAY, PAUL (Wilma)
5357 County Road 51 Greensboro AL 36744
H: (334) 624-9079
Licensed 2014
2009 - Bashi/Creel Chapel/Lower Peach Tree; 2013 - Mt. Hermon Charge
5 yrs
- FE McVAY, PHILIP E. (Karen)
P.O. Box 795 Shalimar FL 32579-0795
O: (850) 651-0721
LP-1976; A-1981; D-1981; FC-1985, E-1985
1976-Coatopa; 1979-Lee Circuit; 1983-Shalimar, Associate, 1986-Pensacola: St.
Luke; 1992-Montgomery: Whitfield Memorial; 2000 (Sept. 11)-Pensacola:
Cokesbury; 2009 - Montgomery-Prattville District Superintendent ¶344.1a,c;
2014 - Shalimar
38 yrs.
- PL McWHORTER, SR., PATRICK D. (Natalie)
P. O. Box 241281, Montgomery, AL 36124
H: (334) 270-8577
Licensed 2008
2009 (Jan 1) - Frazer Memorial, Associate; 2010 (July 15) - No appointment;
2011 - Hopewell, Hwy 82/Mt. Hilliard
4 yrs
- PL McWHORTER, CLIFTON (Angie)
9989 E Co Rd 4 Black AL 36314
H: (334) 588-3320
Licensed 2013
2012 - Greater Geneva County Cooperative Parish, Associate; 2013 - Center
Ridge/Sardis
2 yrs
- *SY MEADOR, LYLE
1708 Co Rd 32 Jachin AL 36910
H: (205) 459-2892
2010 - Trinity/Pelham Charge; 2014 - Lisman/Pennington Circuit (Bethel/
Christopher's Chapel/Pelham/Pushmataha/Trinity)
4 yrs

- FD MEADOWS, CHERIE WALKER (Timothy)
 9140 Vaughn Road, Pike Road, AL 36064
 H: (334) 272-7233
 DM-1994 (MS Conf.); FC-1997; D-1997
 1994-Hattiesburg: Parkway Heights, Minister of Programs; 1995- Niceville:
 First, Minister to Older Adults; 1997-Montgomery: Whitfield Memorial, Minister
 of Programs; 2001-Director: Wesley Foundation, University of West Alabama;
 2007-Transitional Leave; 2007 (Sept) - Point Washington, Director of Children's
 Ministries; 2011 (July 1) - Leave of Absence (¶354.2a)
 17 yrs.
- FE MEADOWS, JAMES JEROME (Alice)
 102 Powell St. South Union Springs AL 36089
 O: (334) 738-3282
 FTLP-1988; D-1990; PM-1990; FM-1992; E-1992
 1988-White Oak-Liberty; 1990-Bermuda; 1991-E. Tallassee/Carrville; 1994-
 Loxley; 1998-Brantley; 2002-Linden; 2005-Phenix City: First; 2014 - Union
 Springs
 26 yrs.
- FE MEADOWS, TIMOTHY ALVIN (Cherie)
 4428 Wallahatchie Road, Pike Road, AL 36064
 O: (334) 272-7230 H: (334) 272-7233
 D-1993; PM-1993; E-1996; FM-1996
 1993-Appointed to Attend School (Duke); 1994-Destin, Associate; 1997-
 Montgomery: Asbury; 2001-Livingston; 2007 – Point Washington; 2011 -
 Woodland
 21 yrs.
- FD MEDLEY, JENNIFER ZEIGLER (Nicholas)
 6330 Summer Lakes Ct., Pensacola, FL 32504
 H: (334) 349-5428
 PD-2011; FD-2014
 2011 - Appointed to attend school (¶416.6), Baptist Medical Center,
 Jacksonville, FL (CPE); 2011 (Sept 1) - Transitional Leave (¶354.2c); 2012
 (May 1) - Sacred Heart Hospital (¶331.1a)
 3 yrs
- FD MEEKINS, KATRINA LEIGH
 220 Old Springville Road Odenville AL 35120
 H: (334) 202-9672
 DM-1994; FC-1998; D-1998
 1994 - Bluff Park (N. AL Conf); 1996 - Main Street (Suffolk, VA) - 1997 -
 Andalusia: First; 1999 - West End UMC (Nashville, TN); 2001-Dothan: First,
 Director of Christian Education; 2006 (May 1)-Coordinator of Ministries with
 Children, AWF Conference/Program Director at Blue Lake United Methodist
 Assembly; 2008- Coordinator, Ministries with Children, AWF Conference; 2011
 (Jan) - Director, Discipleship Ministries, AWF Conference; 2011 - Appointed to
 attend school, Capella University (¶416.6); 2014 - Transitional Leave ¶354.2c
 20 yrs.

- *FE MELTON, III, OAKLEY W. (Diane)
 3356 Southview Ave., Montgomery, AL 36111
 H: (334) 356-6220
 A-1980; D-1980; FC-1984; E-1984
 1980-Student, Perkins School of Theology; 1982-Brantley; 1984-Mobile,
 Dauphin Way, Associate; 1990-Sabbatical; 1991-Leave of Absence; 1996-
 Medical Leave (¶357)
 10 yrs.
- OF MELVIN, CHARLES DALTON (Glenda)
 6010 E. County Road 36 Ozark AL 36360
 H: (334) 795-6652
 Member - The United Church of Christ
 2012 - Supplying Annie Jones; 2013 - Bethel
- PD MESSER, AMANDA KELLY (Jody)
 1708 Aspen Wood Ct Mobile AL 36609
 H: (251) 533-2997
 PD - 2014
- FE MESSER, WILLIAM DREW (Mary)
 5886 County Rd 6, Silas, AL 36919
 H: (251) 542-9596
 FL-1996; PE-2002; E-2005
 1995-Bruce; 1998-Murphy's Chapel; 2000-Rocky Mount Circuit; 2002-Chalker
 Memorial/Bethel; 2005-Mobile: Sims Chapel/Chalker; 2006-Midway-Providence/
 Aquilla-Mt. Carmel; 2010 - Choctaw/Washington Greater Parish (Aquilla /
 Gilbertown/Mt. Carmel/Pleasant Hill/Providence/Midway); 2012 - Choctaw/
 Greater Washington Parish (Aquilla /Gilbertown/Mt. Carmel/Pleasant Hill/
 Providence)
 9 yrs.
- FL MEYER, ASHLEY CHRISTINA WILKINSON (Chris)
 4210 Cherry Laurel Drive Pensacola FL 32504
 H: (850) 432-9788 O: (850) 476-5818
 Licensed 2013
 2013 - Cokesbury Associate
 1 yr
- PE MIDDLETON, BETTY BOWDEN (Mike)
 PO Box 698 Excel AL 36439-0698
 H: (251) 765-2625
 Licensed 2009; PE - 2014
 2009 - Cottondale Charge; 2012 - No appointment; 2012 (Oct 14) - Adams
 Chapel/Texasville; 2014 - Excel/Megargel
 5 yrs

- *RHL MILLER, BRASHER V. (PETE) (Barbara)
 6317 Muir Woods Drive, North, Mobile, AL 36693
 H: (251) 661-9259
 A-1963; FC-1968; D-1963; E-1968
 1962-Associate, Lafayette Street; 1963 - Student, Emory; 1965 -
 Student, Glasgow University; 1966- Uniontown; 1968 - Destin/Mary
 Esther Charge; 1969 - Consultant, Office of Economic Opportunity; 1970
 (June 5) - Honorable Location ¶359.1; 2014 - Retired Honorable Location ¶359.3
- FE MILLER, BRIAN VANN (Christina)
 6610 Vaughn Road Montgomery AL 36116
 H: (334) 416-8102 O: (334) 272-6152
 FL-2001; PE-2003; E-2006
 2001-Wetumpka: First, Assoc.; 2003 (01/01)-Montgomery: St. Mark; 2004-
 Mobile: Dauphin Way, Assoc.; 2008 - Appointed to attend school: 2009 -
 Mobile: St. Mark; 2014 - Montgomery: Aldersgate
 13 yrs.
- PL MILLER, DANA (Bettie K.)
 4984 Overlook Dr., Dadeville, AL 36853
 O: (256) 825-2241 H: (334) 358-4832
 Licensed 2008
 2007 - Providence/New Home; 2008 - Union (Dadeville)
 7 yrs
- *SY MILLER, JOEL (Dee A.)
 1895 Hwy. 82 Midway AL 36053
 H: (404) 387-1788
 2014 (March 15) - Midway Circuit (Midway, Comer, Springhill)
- *SY MILLER, WILLIAM G. (Peggy)
 4077 Galilee Rd., Graceville, FL 32440
 O: (850) 482-9163 H: (850) 263-4220
 S-1979; LP-1981
 1979 (July 1)-DeFuniak Springs, Alaqua; 1983 (Jan. 1)-Cypress; 1985-
 Bethlehem-Red Hill; 1988-East Mt. Zion; 1995-Altha/Cypress; 2003-Cypress
 35 yrs.
- *RA MIZE, OLIVER S.
 435 Bernard Ct W Gulf Shores AL 36542
 S-1988; FLP-1989; AM-1992; D-1992
 1988-Brewton: Alco-Pollard; 1990-Sunflower/Sims Chapel; 1991-Liberty; 1993-
 LaPine; 1998-Retired, Supplying Tuskegee: First; 2005-Retired supplying
 Coffeeville; 2007 - Retired
 10 yrs.
- FE MOBLEY, MATTHEW ALAN (Molly)
 3454 Fire Tower Rd. Wetumpka AL 36093
 O: (334) 567-4225
 PL-2000; PE-2004; FE-2007
 2000-Grimes; 2009 - Prattville: Trinity; 2013 - Mulder Memorial
 14 yrs.

- *HL MONROE, RICHARD ALLEN (Nita)
 23206 McPhillips Road, Loxley, AL 36551-8430
 O: (251) 662-8068 H: (251) 990-1127
 A-1984; D-1984; FC-1987; E-1987
 1984-Student, Asbury; 1985 (Jan. 1)-Chatom; 1986-Pineview; 1987-Fairhope, Associate; 1991-Opelika, Wesley Memorial; 1992-Wilmer; 1995-Bethel; 1996-Perdido; 1997-Daphne, Program Director; 2000-Leave of Absence; 2006 (June 1)-Honorable Location ¶ 359.1
 16 yrs.
- *RE MONTGOMERY, DONALD EUGENE
 21274 River Canyon Rd., Chattanooga, TN 37405
 H: (423) 886-3188
 LP-1951; A-1956; FC-1959; D-1958; E-1960
 1951-Cottondale; 1953-Deatsville; 1955-Pine Level; 1956-Epworth, Phenix City; 1957-Pine Hill; 1961-Livingston; 1966-Evergreen; 1968-Sabbatical; 1969-Retired
 17 yrs.
- FE MOORE, ANTHONY DEAN (Lynn)
 2859 South County Road 33 Ashford AL 36312
 H: (334) 494-4358 O: (334) 814-4710
 PE-2004; FE-2007
 2001-Harrington/Paris (KY Conf); 2003-Destin, Assoc.; 2005-Enterprise: Heritage; 2011 (Jan 1) - Greenville; 2013 (Feb 1) - Leave of Absence (¶354.2a); 2013 (October) - Rocky Creek
 12 yrs
- *RL MOORE, HENRY CLAY
 1718 N. Hwy. 79, Bonifay, FL 32425
 H: (850) 547-3745
 Licensed 1980
 1974-Pleasant Grove-New Hope; 1975-Pleasant Grove; 1976 (Jan. 1) Cypress; 1978 - Green Hill; 1985-Green Hills-Wausau; 1988 - Salem; 1990 (Nov 1) - No appointment; 1991 (June 1) - Springhill; 1992 - Bethlehem-Red Hill; 1994-Cedar Grove-Ponce de Leon; 1998-Ponce de Leon; 2012 - Retired supplying Ponce de Leon
 37 yrs.
- FE MOORE, JAMES CALVIN (Joyce)
 PO Box 430 Summerdale AL 36580
 O: (251) 988-8563
 PE-2011; FE-2014
 2010 - Bermuda; 2011 - Grimes; 2013 - Marlow
 4 yrs
- FL MOORE, JOSEPH A. (Doreen)
 7801 Fordham Drive Mobile AL 36619
 O: (251) 342-5080
 Licensed 2007
 2008 - Newton; 2012 - Newton/Mabson; 2013 - Forest Hill
 6 yrs

- *RE MOORE, LANCE W.
108 Tomrick Circle, Daphne, AL 36526
S-1983; A-1987; D-1987; FC-1990; E-1990
1983-Society Hill-Williams Chapel; 1988-Pensacola: Cokesbury, Associate;
1991-Loxley; 1994-Graceville; 1998- Monroeville: First; 2004-Foley; 2010
(Oct 1) - Leave of Absence (¶354.2a); 2012 (Mar 1) - Retired
27 yrs.
- *RE MOORE, JR., ALTON EVANS (Diane)
P.O. Box 1553, Dahlonga, GA 30533
H: (706) 864-8727
A-1979; D-1979; FC-1983; E-1983
1979-Student, Candler School of Theology; 1981-Panama City, First, Associate;
1983-Mobile: Fulton Heights; 1988-Barrett Road; 1988-Ebenezer-Bethel; 1990-
Eutaw, First; 1993-Linden; 1995-Elba; 1996-Pensacola: Ferry Pass; 1998-
Clayton; 1999-Trinity (Weoka); 2001(April 2)- Leave of Absence; 2004-Barlow-
St. Stephens; 2005- Retired
22 yrs.
- FE MORALES, HOLLY ECKERT (Art)
P.O. Box 205, Chatom, AL 36518
O: (251) 847-2531 H: (251) 847-2445
SP-2005; PE-2007; FE-2010
2004-Snowdoun; 2008-Mobile: Chatom; 2012 - Mobile: Chatom and Chalker
Memorial (station churches)
10 yrs
- FE MORRIS, DANIEL (Sharmon)
PO Box 609 Daphne AL 36526
O: (251) 626-2287
SP-1979; A-1980; D-1980; FC-1984; E-1984
1979-White Oak-Liberty; 1983-Tallassee: East Tallassee/Carrville; 1989-Fort
Walton Beach: First, Associate; 1992-Millbrook: First; 2006 - Navarre; 2011 -
Dothan District Superintendent ¶344.1a,c; 2014 - Daphne
35 yrs.
- PE MORRIS, DAVID (Brittany)
320 Stanton Rd, Apt 1527 Mobile AL 36617
O: (251) 478-6356 H: (251) 654-1917
Licensed 2009; PE - 2014
2009 - Seale/Alexander; 2013 - Ashland Place, Associate
5 yrs
- *RHL MORRIS, JERRY M.
P.O. Box 1182, Hillsborough, NC 27278
1972 (June 1) – Honorable Location ¶ 359.1; 2012 - Retired Honorable Location
¶359.3

- *RE MORRIS, RUAL WESLEY (Bonnie)
 4731 Easter St, Pace, FL 32571-5517
 H: (850) 994-2420
 LP-1951; A-1952; FC-1955; D-1955; E-1957
 1949-Government St., Greenville; 1951-Sandy Ridge; 1952-Verbena; 1953-Beatrice; 1954-Student, Emory (Shady Dale, Ga.); 1956-Mt. Carmel-Hope Hull; 1960-Elizabeth Chapel; 1961-Pine Hill; 1964-Cantonment; 1966-Georgiana; 1970-Samson; 1971-Bayou la Batre; 1975-Luverne; 1980-Pine Forest; 1987-Foley; 1989-Butler, First; 1990-Saraland; 1991-Sage Avenue; 1992-Retired, Supplying Pineview; 1994-Retired, Supplying, Venters Memorial; 2001- Retired Supplying Pensacola: Pine Forest, Assoc.; 2010 - Retired
 43 yrs.
- RL MORRISON, GEORGE G. (Doris)
 2305 Silversides Loop, Pensacola, FL 32526
 H: (850) 944-4273
 1995-Pensacola: Baars St.; 2001 (Dec. 31)-Retired, Supplying Pensacola: Baars St.; 2006-Retired
 6 yrs.
- *FE MORROW, LEVI RICARDO (Valerie)
 68 Jackson Road Sawyerville AL 36776
 H: (440) 600-9220
 PE-2003; FE-2007
 2001-Evergreen: St. Paul; 2002-Benson/Bethel/Cedar Grove/Chapel/ New Style; 2008 - Theodore First; 2014 - St. Matthew/Jackson Chapel
 13 yrs.
- *OR MOSLEY, LARRY D. (Sarah Frances)
 10100 Hillview Drive, Apt 5A, Pensacola, FL 32514
 H: (850) 477-2815
 Member - North AL Conference
 1992 - Pensacola First, Associate; 2002 - Retired from N. AL Conference;
 2014 - Retired serving Cedar Hill
 12 yrs
- MOUNT, JEREMY PHILIP (Elissa)
 13660 Innerarity Point Road, Pensacola, FL 32507-8833
 H: (850) 303-2211
 PE-2001; FC-2004; E-2004
 2001-Mobile: Dauphin Way, Assoc.; 2004-Chaplain, US Army; 2011 - Perdido Bay, Discipleship Pastor; 2013 (December 16) - Conference membership terminated ¶361.1,4
 12 yrs.

- *RL MULLEN, IV., JOSEPH T. (Beckie)
 2356 Amelia Lane, Pensacola, FL 32526
 H: (850) 944-9675
 Licensed 2004
 2004-Elizabeth Chapel; 2006-Richards Memorial; 2007 (Jan 1) - Richards Memorial/St. Paul; 2008 (Jan 1) - Director, Pensacola United Methodist Community Ministries; 2010 (Jan) - Richards Memorial/Director, Pensacola United Methodist Community Ministries ¶344.1d; 2014 (Jan 1) - Retired 10 yrs
- *PL MULLINS, DAVID A. (Gene Ann)
 708 Kingsley Dr., Prattville, AL 36066
 O: (334) 361-6333 H: (334) 612-1318
 Licensed 2011
 2011 - Pine Apple Charge
 3 yrs
- RE MULLINS, HAROLD STANLEY (Janice)
 3942 Dalraida Pl, Montgomery, AL 36109
 H: (334) 272-2358
 A-1952; FC-1956; D-1956; E-1957
 1952-Student, Duke; 1956-Hope Hull; 1959-Associate, Pensacola, First; 1961-St. Andrew, Pensacola; 1963-Summerville; 1966-Kingswood, Mobile; 1968-Luverne; 1970-Dalraida; 1976-Director, Continuing Education; 1978-Greensboro; 1984-Crestview, First; 1990-St. James; 1993-Retired
 41 yrs.
- *OR MUNDAY, GERALD (Sara)
 1506 Mariners Cir, Gulf Breeze, FL 32563
 H: (850) 934-0660
 A-1955; FC-1961; D-1958; E-1961
 1955-Gilbertown; 1957-Marvyn Circuit; 1958-Epworth, Phenix City; 1963-Eight Mile; 1966-Perry Hill, Montgomery; 1969-Gulf Breeze; 1973 (June 15) - Leave of Absence; 1974-Supernumerary; 1978-1996- No appointment; 1997-Honorable Location; 1998 - Pineview; 2002- No Appointment; 2004 (Jan 1) - Pineview; 2004 (June 12) - No Appointment
- FE MURRAY, DAVID A. (Dorothy)
 21280 Range Street Thomaston AL 36783
 H: (334) 830-9804 O: (334) 624-3444
 FTLP-1979; A-1981; D-1981; FC-1983; E-1983
 1979-Georgetown-Chunchula; 1981-Ebenezer; 1984-Ebenezer-Bethel; 1985-Dothan: Curtis Memorial; 1988-Cain's Chapel; 1991-Graceville; 1994-Ozark: Pleasant Hill; 2000-Frisco City; 2002-Bayou La Batre; 2005-Pine Hill; 2008 - Eutaw Charge (Eutaw, Forkland, Salem); 2013 - Kinston/Memorial; 2014 - Thomaston Charge (Dayton/Dixon Mills/Myrtlewood/Old Springhill/Thomaston)
 35 yrs.

- PL MYERS, CHARLES
3 South Wise Samson AL 36477
H: (334) 400-7824
Licensed 2014
2013 - Dozier; 2014 - Kinston/Lime Springs
1 yr
- *RD NABORS, JANET
1306 Elizabeth Ave SE, Decatur, AL 35601
H: (256) 355-1125
2006 – TR N. GA Conf
2006- Good News; 2006 (Oct) – Church Street, Minister of Music; 2012 -
Transitional Leave (¶354.2c) ; 2013 (April 1) - Retired
5 yrs
- FE NELSON, CAROLYN JEAN
2673 Fisk Rd. Montgomery AL 36111
O: (334) 281-2467
FE-2011; PE-2009
2009 - Pensacola: St. Luke, Associate; 2014 - Whitfield Memorial
5 yrs
- FE NESBITT, LYNN SMILIE
1380 W Main St, Dothan, AL 36301
O: (334) 793-3555 H: (334) 792-7675
A-1979; D-1979; FC-1981; E-1981
1979-Student, Candler School of Theology; 1980 (Jan. 1)-Madrid; 1980-
Associate, Headland; 1981 - Headland, Assoc., Less Than Full Time;
1982-Madrid-Whitaker, Less Than Full Time; 1983-Dothan: Covenant, Associate,
Less Than Full Time; 1999 - Chaplain, Wesley Manor, Less Than Full Time;
2004 (Sept 1) – Dothan: First, Associate, Less Than Full Time; 2009 - Dothan:
First, Associate
35 yrs.
- *PL NEWMAN, CHARLES R. (Renee)
1828 Co. Road 6647, Banks, AL 36005
H: (334) 735-3387
Licensed 1998
1998-Black; 2001-Holly Grove; 2003-East Mt. Zion; 2010 (Oct 1) - No
appointment; 2011 (July 1) - Oak Grove/Shady Grove
16 yrs.
- RE NEWTON, DOUGLAS C. (Gaynelle)
424 Persimmon Street, Freeport, FL 32439
O: (85) 897-3690 H: (850) 897-2363
LP-1955; A-1959; FC-1961; D-1959; E-1961
1955-Sinking Springs (Ohio); 1958-Slocomb Ct.; 1959-Walton Ct. (N. Ga.);
1961-Associate, Gadsden St., Pensacola; 1963-Trinity, Fort Walton Beach;
1968-Evergreen; 1972 (Aug. 15)-St. Luke, Enterprise; 1974-Niceville; 1983-
Pensacola: Gadsden Street; 1990-Selma District; 1996-Panama City, First;
2001-Atmore: First; 2006-Retired supplying Choctaw Beach
51 yrs.

- *RL NEWTON, LAWRENCE IRVIN (Betsy)
 P O Box 835, Slocomb, AL 36375
 H: (334) 886-9522
 S-1987; PLP-1988
 1987 (Jan. 1)-Providence; 1993-Pleasant Grove; 2006-Retired supplying Pleasant Grove
 19 yrs.
- FE NEWTON, RILEY ALLEN (Stephanie)
 9045 Vaughn Rd., Montgomery, AL 36117-8844
 O: (334) 277-3037
 PM-1989; D-1989; E-1991; FC-1991
 1989-Covenant, Assoc.; 1990-Associate, Montgomery: First; 1995-Ashford;
 1999-Pensacola: St. Mark; 2002-Gulf Breeze; 2007 - Woodlawn; 2011 - St. James
 25 yrs.
- *RL NEWTON, WAYNE (Ophelia)
 388 Broad St., Kinsey, AL 36303
 H: (334) 671-2780
 S-1980; PL-1983
 1980-Enterprise, Pleasant Ridge; 1981-Mount Carmel; 1982-Malvern-Mt. Hebron;
 1983-Providence; 1985-Columbia; 1989-Columbia-Kinsey; 1990-Webb-Kinsey;
 2005 (Aug 14)-Retired supplying Webb- Kinsey; 2011 - Retired supplying Webb-Mt. Zion;
 2012 - Retired supplying Webb
 25 yrs.
- *FE NICHOLS, FREDDIE S. (*Lorrie*)
 19144 Grange Center Rd Saegertown, PA 16433
 LP-1988; A-1989; D-1989; FM-1992; E-1992
 1988-Pittsview; 1990-Associate, St. James; 1991(11/91)-Samson-Corner Creek;
 1995-Theodore; 1999(09/01)-Milton: First; 2002-Assoc. Director, Connectional Ministries;
 2002 (Nov 1)-Incapacity Leave; 2008-Montgomery: St. Luke; 2010 - Parker; 2011 - Medical Leave (¶357)
 17 yrs.
- FE NIXON, ROBERT DANIEL (Lotti)
 207 N. Autauga St. Autaugaville AL 36033
 H: (334) 361-9391 O: (334) 365-9873
 S-1991; A-1994; D-1994
 1991-Heiberger; 1995-Centreville; 2001 (1/16)-Phenix City: Trinity; 2005-Butler First;
 2011 - St. Andrew (Panama City); 2013 - Autaugaville
 23 yrs.
- *PL NOBLE, ROBIN CANDACE SANDERS (Steve)
 641 Dye Street Pensacola, FL 32534
 H: (850) 454-752
 Licensed 2003
 2003-Coffeeville; 2005-Pensacola: Gadsden Street Associate; 2011 - Stapleton;
 2014 - McRae Street/Bethel
 11 yrs

- PL NOBLES, GREGORY ALAN (Terri)
210 Love Dr., Clanton, AL 35045
H: (205) 280-7785
Licensed 2001
2000-Heiberger; 2001-Clanton: Mt. Pisgah; 2010 - Centreville Charge
14 yrs.
- *RE NOLIN, GEORGE DAMON (Janice)
13008 Coy's Dr. , Huntsville, AL 35803
H: (256) 880-8197
A-1965; D-1965; FC-1969; E-1969
1965-Student, Duke; 1967-Chaplain Intern, Bryce Hospital; 1969-Uniontown;
1970-Summerdale; 1972 (Nov. 1)-Released from appointment; 1973-
Student, F.S.U.; 1977-Assistant Professor, Northern Illinois U.; 1983-Community
Mental Health; 1986-Assistant Professor, Northern IL University; 1986 (June 16)-
Marriage/Family Therapist, Center for Marriage and Family Therapy, Huntsville,
AL ¶344.1b; 2014 - Retired
44 yrs.
- PL NORDSTROM, CHARLES R. (Lori)
14 Holman Street Daleville AL 36322
H: (334) 447-8241
Licensed 2013
2013 - St. Paul, Enterprise; 2014 (March 2) St. Paul/Tabernacle (Harford)
1 yr
- RA NUNN, RONALD WAYNE (Diane)
2800 Wilde Lake Blvd, Pensacola, FL 32526-8716
H: (850) 476-5132
S-1986; LP-1987; AM-1994; D-1994
1986-Enterprise: Pleasant Ridge; 1988-Pineview; 1992-Bellview; 1996-
Aldersgate; 1997-Pine Grove; 2000-Robertsdale; 2007 – Pensacola: Pine Forest;
2014 - Retired
28 yrs.
- FL OAKLEY, JR., BENJAMIN F. (Kathy)
600 Baywood Road Dothan AL 36305
H: (334) 714-8999
Licensed 2013
2012 - Malone Charge (Malone/Friendship); 2014 - Pinckard
2 yrs
- *SY O'HARA, JONATHAN
130 Church Street Freeport FL 32439
H: (850) 797-4107
2013 (Nov) - Portland
1 yr

- *FE OLIVO, RUDY JACOB (Starr)
 3615 Azalea Ct Panama City, FL 32405
 H: (850) 867-8160
 FL-2007; PE-2009; FE-2011
 2008 - Perry Hill; 2010 - Panama City First, Associate; 2014 - Chaplain, United States Air Force ¶344.1b
 6 yrs
- PD OLIVO, STARR VICTORIA (Rudy)
 3615 Azalea Ct Panama City, FL 32405
 H: (850) 867-8165
 PD - 2009
 2009 - Youth/Program Director, Perry Hill, ; 2010 - Family Leave (¶354.2b)
 1 yr
- SY ORAVETZ, DAN (Jackie)
 808 Crossley Ave., Opelika, AL 36801
 H: (256) 825-1950
 2005-New Prospect/Pentecost; 2009 - Pepperell; 2010 - No appointment
 5 yrs
- FE O'REILLY, MATTHEW P. (Naomi)
 430 Azalea Rd Mobile AL 36609
 O: (251) 342-5861
 SP-2005; PE - 2009; FE-2011
 2005-Opelika: Pierce Chapel/Hopewell; 2007-Preachersville United Methodist Church (Kentucky Conference); 2009 - Jay; 2011 - Union Springs; 2014 - Mobile: St. Mark
 9 yrs
- *FE ORR, DOUGLAS M.
 317 Corvette Drive Williamsburg VA 23185
 O: (757) 887-7344
 FL-2003; PE-2006; FE-2010
 2004- Prattville: First, Assoc.; 2006-Verbena/Pleasant Hill; 2011 - Graceville Charge (Graceville (4155) Springhill (4315)); 2011 (Oct) - Chaplain, United States Navy (¶344.1b)
 10 yrs
- FE OSGOOD, THOMAS MARK (Beth)
 910 Perry Hill Road Montgomery AL 36109
 O: (334) 272-3174
 A-1985; D-1985; FC-1989; E-1989
 1985-Student, Asbury; 1987-Sandy Ridge; 1990-Associate, Marianna: First; 1993-To Attend School; 1994-Smiths: Mt. Zion; 2000-Enterprise: Heritage; 2004-Butler: First; 2005-Eclectic; 2013 - Perry Hill
 29 yrs.

- *PL OTT, DALTON (Judy)
 P.O. Box 316, Wausau, FL 32463
 H: (850) 638-3616
 Licensed 2000
 2000-Wausau/Alford
 14 yrs.
- RE OUTLAW, FREDERICK G. (Amanda)
 7860 Eagle Creek Drive, West Daphne AL 36526
 H: (251) 591-4194
 LP-1976; A-1977 (N. AL); D-1977; FC-1980; E-1980; T-AL-W. FL-1985
 1976-Ashville Circuit; 1980-Enon; 1985 (Jan. 1)-Tuskegee: Bowen/Tuskegee
 University Wesley Foundation; 1997-Mobile: Toulminville-Warren Street; 2004-
 Baypines District Superintendent; 2011 - Director of Discipleship and Ethnic
 Ministries, (worship, evangelism, stewardship and ethnic ministries); 2012 -
 Director of Evangelism and Stewardship (¶344.1a, c); 2014 - Retired
 38 yrs
- *RL OWEN, JR., HUGH HAWKINS
 739 Matthews Ave., Ozark, AL 36360
 H: (334) 774-8311
 S-1990; FLP-1991
 1990-Black; 1991-Columbia/Rocky Creek; 1992-Ariton/Pleasant Ridge; 1997-
 Pleasant Ridge; 1998-Retired, supplying Pleasant Ridge/Post Oak; 2004-Retired
 8 yrs.
- FD OWENBY, MICHAEL J. (Lisa)
 P O Box 846, Mary Esther, FL 32569
 O: (850) 243-7595 H: (850) 315-9198
 DM-1991; FC-1997; D-1997
 1997-Mary Esther, Director of Music and Worship
 17 yrs.
- *RL OWENS, RAYMOND E. (Martha)
 P O Box 727, Malone, FL 32445
 H: (850) 569-2866
 1997-Malone-Friendship; 2003-Malone/Grand Ridge/Friendship; 2006-Retired
 supplying Malone Charge; 2012 - Retired supplying Shady Grove/Grand Ridge
 9 yrs.
- FE PALOMARIA, ALEXANDER (Melinda)
 PSC 103 Box 552 APO AE 09603
 H: (580) 649-9949
 PE-1999; FE-2002; E-2002
 1999-Destin, Assoc.; 2002-Chaplain, United States Air Force ¶344.1b
 15 yrs.

- *OE PARKER, LAURA LAMBERT (Paul)
 155 South Section Street Fairhope AL 36532
 O: (251) 928-1148
 Member of N. GA Conf
 2013 - Fairhope, Associate
 1 yr
- *RE PARKER, THOMAS LESLIE (Mary)
 6101 Bell Road Manor, AL 36117
 H: (334) 260-0271
 A-1970; FC-1973; D-1970; E-1973
 1965-Sylvan Grove; 1967-Glenwood; 1969-Salem; 1972-Pine Grove-Beulah;
 1976-Georgiana; 1978-Cloverdale, Dothan; 1983-Clanton: First; 1987-Eufaula:
 First; 1990-Andrew College; 1991-Leave of Absence; 1993-Retired
 26 yrs.
- FE PARKER, SR., TIMOTHY GRANT (Letha)
 P. O. Box 58, Phenix City, AL 36868
 O: (334) 298-3186 H: (334) 298-9826
 PL-1983; A-1985; D-1985; FC-1988; E-1988
 1983-Pittsview; 1986-White Oak-Liberty; 1988-Frisco City; 1994-Saraland;
 1997-Moundville; 2005-Gulfview; 2008 - Phenix City: Epworth
 31 yrs.
- RE PATTERSON, RICHARD HULON (Jane)
 5915 Deatsville Highway, Deatsville AL 36022
 H: (334) 517-4320
 PM-1997; D-1997; FC-1999; E-1999
 1994-Lowndesboro; 2000-Autaugaville/Ivy Creek; 2004-Montgomery: Perry Hill;
 2008 - Asbury (3025); 2013 - Retired serving Ivy Creek/Mt. Zion; 2014 - Retired
 18 yrs.
- PD PAXSON, KATRINA ELIZABETH (Justin)
 2000 Douglass Blvd. Louisville, KY 40205
 O: (502) 459-1595
 PD - 2011
 2011 - Appointment to another annual conference, Associate Minister of
 Discipleship and Administrative Coordinator, St. Paul UMC, KY Conference
 ¶331.8, 346.1; 2013 - Transferred to KY Conference ¶416.5
 2 yrs
- FE PEACOCK, BRENNAN S. (Patti)
 32200 Jimmy Faulkner Drive Spanish Fort AL 36527
 O: (251) 626-2510
 PE-2006; FE-2009
 2006-Mobile: Ashland Place, Assoc.; 2013 - Providence
 8 yrs

- PL PEACOCK, HEATHER (Jeff)
Albany, GA
Licensed 2010
2010 (June 1) - Midland City; 2012 - Napier Field; 2013 (July 14) - No
appointment
3 yrs
- RHL PEARCE, PELHAM GLENN
6104 St. Gallen Ave, N, Mobile, AL 36608
1968 (May 31) – Honorable Location ¶ 359.1; 2012 - Retired Honorable Location
¶359.3
- FE PEARSON, CHARLES MICHAEL (Lisa)
406 Audubon Drive, Dothan, AL 36301
O: (334) 794-6725 H: (334) 794-6727
SP-1991; PE-1999; FE-2002; E-2002
1991- Mt. Hermon; 1995 -Student, Asbury Theological Seminary; 1999-Opelika:
Wesley Memorial; 2003-Phenix City: First; 2005-Lafayette Street; 2008 (Jan) -
name changed from Lafayette Street to Greystone UMC
23 yrs.
- RA PEARSON, HOYT EUGENE (Frances)
P.O. Box 107, Semmes, AL 36575
H: (251) 649-2256
AM-1999; D-1999
1992-Coden; 2000-Mobile: Crawford; 2004-Retired, supplying Mobile: Westside;
2009 - Retired
12 yrs.
- *PL PEARSON, JR., RUFUS SHANKS (Jennifer)
P. O. Box 680220, Prattville, AL 36068
H: (334) 358-1844
Licensed 2009
2005-Burkville; 2009 - No appointment; 2012 - St. Paul/Rhodes Chapel Charge;
2013 - Mt. Nebo/Pleasant Grove (Clanton)
6 yrs
- OE PEMBERTON, DONALD GRIFF
106 Bridlewood Circle Dothan AL 36301
O: (334) 899-3285
Member of N. AL Conference
2012 - Dothan District: Grace Park; 2014 - Grace Park/The Harbor
2 yrs
- FE PENNINGTON, DOUGLAS C. (Sandy)
6333 Piccadilly Square Drive, Mobile, AL 36609
O: (334) 345-3313
A-1982; D-1982; FC-1984; E-1984
1982-St. Paul (Midway); 1988-Evangelist; 1989-Grand Bay; 1993-Lynn Haven;
2013 - Mobile District Superintendent ¶344.1a,c
32 yrs.

- SY PENNINGTON, SEABORN LEE "BUDDY" (Kathy)
 3073 Hwy 160, Bonifay, FL 32425
 H: (850) 547-2598
 2006-Red Hill; 2011 (Feb) - No Appointment
 5 yrs
- DR PENTON, RUTH ELEEN
 124 Forest Avenue, Enterprise, Al. 36330
 H: (334) 406-2991
 DM-1977
 1977-Youth Ministries, St. Luke's, Houston, TX; 1979-LOA; 1985-Youth
 Ministries, Jackson: First 1989-Wesley Foundation, Livingston University (West
 Alabama); 1993-LOA; 1996-Hospice Chaplain, Mercy Medical, Mobile, AL;
 2001-Voluntary Leave of Absence; 2006-Retired
 16 yrs.
- PL PERELLI, MARGARET (MARG) SMITH (Chuck)
 P.O. Box 7, Stockton, AL 36579
 O: (251) 937-7056
 Licensed 2009
 2009 - Daphne, Assoc.; 2010 - Stockton Charge
 5 yrs
- RL PERKINS, RICHARD CHESTER (Pauline)
 357 Cherry Buck Trail, Conway, SC 29526-5987
 H: (843) 365-2096
 FL-1998
 1998-Lathram Chapel; 2000-Bascom/Greenwood; 2003-Rutledge/Live Oak;
 2004-Aquilla/Mt. Carmel; 2006 (July 1) – Bayou La Batre; 2008 - Retired
 10 yrs.
- RE PERRY, CHARLES WAYNE (Donna)
 4200 Willowbrook Drive, Millbrook, AL 36054
 H: (334) 285-6971
 FC-1975; E-1975
 Tr.-May 29, 1975 (Baltimore Conference)-Venters Memorial; 1976-Pine Level;
 1977-Chaplain, U.S. Air Force; 1/94-Director of Chaplain Services, HQ Civil Air
 Patrol - U.S. Air Force; 1996 (Sept 16)-Millbrook: First, Associate; 2002 (Jan. 1)-
 Retired
 26 yrs.
- FE PERRY, CHRISTOPHER (Renaë)
 240 Dune Drive Santa Rosa Beach FL 32459
 O: (850) 622-9191
 FL-2006; 2008 - TR from Wesleyan Church
 2006-Millbrook: Robinson Springs; 2013 - Good News
 8 yrs

- RE PERRY, GARY R. (Brenda)
 10063 County Road 267, Lanette, AL 36863
 H: (334) 499-2442
 A-1978; D-1978; FC-1981; E-1981
 1976-Laplace; 1980-Alco-Pollard; 1982-Centerville; 1985-Chaplain, USAF;
 2009 - Retired; 2013 - Watoola
 33 yrs.
- PERRY, JAMES B.* (Bess)
 1310 Lake Lane, Demopolis, AL 36732
 H: (334) 337-4388
 S-1981; AM-1988; D-1988
 1981-Walnut Creek; 1982 (Sept. 19)-Sunflower; 1983-Uniontown; 1986-Beatrice;
 1990-Plantersville; 1992-Trinity (Weoka); 1993-Brent; 2001-Retired, supplying
 Uriah/Mineola ; 2007 – Retired; 2009 (Feb 1) - Retired supplying Lisman
 Charge
 20 yrs.
- FE PERSONS PARKES, AMY
 2001 West 11th Street Panama City FL 32401
 O: (850) 785-1564
 FL-1998; PE-2000; FC-2003; E-2003
 1998-Goshen/Troy Wesley Foundation; 1999-Campus Minister/Director, Troy
 State Univ. Wesley Foundation; 2002-Millbrook: First, Assoc.; 2004 (Sept 30)-
 Family Leave; 2007 – Mt. Zion, East/Dozier; 2008 - Mt. Zion (East); 2009 - Vol
 LOA; 2009 (Sept 1) - Maple Grove Church United Church of Canada (¶344.1d);
 2013 - St. Andrew
 12 yrs.
- FE PERSONS PARKES, STEPHEN “SAM” H.
 102 Rollins Avenue Dothan AL 36301
 O: (334) 792-2789
 LP - 1991; D - 1997; E - 2000; FC - 2000
 Sept. 1991 - Bethel UMC (Giles County); 1992 - Assoc Pastor, Shelbyville First
 UMC/Pastor, Whiteside UMC; 1994 - Assoc Pastor, Shelbyville First UMC;
 1995 - St. Stephen UMC (Monroe, GA); 1997 (Jan) - Assoc Pastor, Tullahoma
 First UMC.; 1999-Union Springs: First; 2002-Montgomery: Capitol Heights;
 2007 – Florala/Christian Home/Hopewell; 2008 - Memorial (1235)/Dozier 1100);
 2009 - Appointed to attend school, University of Toronto (¶416.6); 2014 -
 Cloverdale
 23 yrs.
- FE PETERS, SEAN MICHAEL (Sandra)
 P O Box 248 Panama City FL 32402
 O: (850) 763-6537
 SP – 2007; PE-2008; FE-2010
 2007 (March 30) - Shalimar, Assoc.; 2011 - New Church Start: The Journey;
 2014 - Panama City First, Associate
 7 yrs

- FE PEZET II, DANIEL LEE (Cindy)
 4719 Woodmere Boulevard, Montgomery, AL 36106
 O: (334) 356-8014
 SP-2006; PE-2009; FE-2011
 2006-Beulah; 2009 - Wesley Memorial; 2012 - Rosinton; 2014-Alabama-West
 Florida Conference Director of Congregational Vitality
 8 yrs
- FE PHILLIPS, DONALD J. (Charlotte)
 490 Carson Rd, Leroy, AL 36548
 O: (251) 246-5539 H: (251) 246-9851
 S-1975; A-1983; D-1983; FC-1987; E-1987
 1975-Opp Circuit; 1976-Heiberger; 1988 (March 9)-Clanton: Mt. Pisgah; 1989-
 Mt. Zion, East; 1991-Andalusia, West End; 1996-Louisville; 2006-Ebenezer;
 2007-Goshen Charge; 2010 - Pine Grove
 39 yrs.
- OF PHILLIPS, FRANKIE O. (Willette)
 P. O. Box 422, Castleberry, AL 36432
 H: (251) 966-3376
 2002 (11/1)-May Creek; 2005-Holly Grove; 2006-Canoe; 2009 - No appointment
 7 yrs
- *FE PICKARD, JAMIE (Barbara)
 805 Cahaba Dr., Auburn, AL 36830
 H: (334) 826-0785
 A-1981; D-1981; FC-1988; E-1988
 1981-Mulder Memorial; 1982-Trinity; 1983-Leave of Absence; 1984-Student
 appointment, N. GA (Fayetteville, Friendship); 1985-Intern, CPE, Grady
 Hospital; 1986-Elmore; 1980-West Highland/Union; 1993-Plantersville; 1994-
 East Tallassee/Carrville; 1997-East Tallassee; 2001-Medical Leave (¶357)
 20 yrs.
- *RE PIERCE, DAVID O. (Sylvia)
 10294 Rophe Drive, Soddy-Daisy, TN 37379
 H: (423) 490-9357
 S-1981; LP-1984; AM-1990; A-1992; D-1992; FM-1995; E-1995
 1981 (Oct. 13)-Irvington; 1985-Sunflower-Sims Chapel; 1990-School; 1993-
 Heritage (Mobile); 10/1994 Associate, Mobile Inner City; 1995-Wilmer; 1998-
 Mobile: South Brookley; 2003 (Jan. 1)-Evergreen: First; 2006-Phenix City:
 Summerville; 2008-Greensboro First (Greensboro/Havana); 2012 - Retired
 31 yrs.
- PD PIERCE, LISA ANNETTE
 P.O. Box 2890 Auburn AL 36831
 O: (334) 501-4276
 PD-2013
 2013 - Director, Alabama Rural Ministry ¶331.1b
 1 yr

- *RD PIERCE, SYLVIA (David O.)
 10294 Rophe Drive, Soddy-Daisy, TN 37379
 H: (423) 490-9357
 FD-2002; D-2002
 1999-Special Needs Teacher, The Arnold School; 2003-Cameron Chapel; 2005-McKenzie (Full Deacon on Leave of Absence); 2006-Leave of Absence;
 2008 - Retired
 6 yrs.
- *RE PITTMAN, CHARLES RAY (Shelby)
 115 Meadowview Dr., Midland City, AL 36350
 H: (334) 793-4674
 A-1954 (N. Ala.); FC-1956 (Ala.-W. Fla.); D-1956; E-1958
 1952-Banks; 1953-Troy Ct.; 1954-West End, Andalusia; 1955-Lee Ct.; 1958-Springfield, Panama City; 1958 (Sept. 1)-West End, Andalusia; 1960-Century; 1961-Chaplain, U.S. Army; 1973-Madrid-St. Mary (released Sept. 1); 1973-Guidance Counselor; 1981-Leave of Absence; 1987-Cotton UMC, North Carolina Conference; 1989-Person St., North Carolina Conference; 1992-Disability;
 1999-Retired
 34 yrs.
- FE POOLE, OLIVIA LAWRENCE (Steve Reneau)
 P.O. Box 205 Smiths Station, AL 36877
 O: (334) 298-4337
 FL-2009; PE-2010; FE-2013
 2009 - Prattville First, Associate; 2014 - Smiths Station: Mt. Zion
 5 yrs
- *RL POPWELL, JAMES L. (Norma)
 105 Creekwood Circle, Clanton, AL 35045
 H: (205) 755-2615
 1993-Mt. Nebo Circuit; 2006-Retired supplying Mt. Nebo Circuit; 2007 - Retired
 13 yrs.
- FD POSELL, ALLISON H. (Steve)
 9678 Greythorne Way, Montgomery, 36117
 H: (850) 585-4130
 PD-2004; FD-2007
 2004-Niceville: Deacon In Residence; 2007 – Niceville: First, Church Counselor;
 2010 - Niceville, Church Counselor, Less than full time; 2012 (Oct) - St. James, Minister of Discipleship and Congregational Care; 2014 (January 17) - Transitional Leave ¶354.2c
 10 yrs

- *RE POSEY, JAMES ARNOLD (Vicci)
 436 First Ave. N., Centreville, AL 35042
 H: (205) 926-5511
 A-1962; D-1962; FC-1967; E-1967; Located-1978; Readm.-1980;
 FC-1981
 1962-Beatrice Circuit; 1965-Student, Candler; 1967-Pensacola, First, Associate;
 1969-Hurtsboro; 1972-Opelika, Wesley Memorial; 1973-Troy, Park Street; 1978-
 Pace; 1978-Released; 1979 (Sept. 1)-Columbia; 1982- Melvin; 1985-Centerville;
 1993-Autaugaville; 1996 (Dec 1) - Retired
 34 yrs.
- *PL POWELL, JAMES THERRON (Jessa)
 P O Box 1318, Troy, AL 36081
 H: (334) 372-4900
 Licensed 2004
 2004 (Jan 11)-Williams Chapel; 2007 – Williams Chapel (Brundidge)/
 Tennille; 2013 - Union Hill/Tennille
 10 yrs
- *PL POWELL, MARY ELLEN
 300 N. Glenn Street Geneva AL 36340
 H: (334) 684-2144
 Licensed 2013
 2013 - Midway
 1 yr
- FE PRECHT, MICHAEL (Jennifer)
 599 Eighth Avenue Crestview FL 32536-2013
 H: (334) 342-8116 O: (850) 682-2018
 PE-2006; FE-2010
 2007 - North Carolina Conference, Raleigh District, Saint Francis UMC, Assoc,
 (Cary, NC); 2009 - Brantley/Brunson's Chapel; 2014 - Crestview First
 7 yrs
- *RE PRESSLEY, JR., CLYDE FEULNER (Cynthia)
 6054 Highland Woods Dr. N., Mobile, AL 36608
 H: (251) 343-6142
 A-1965; FC-1967; D-1965; E-1967
 1965-Deatsville; 1966-White Oak-Rocky Mount; 1967-Associate, Panama City,
 First; 1969-Chaplain, U.S. Air Force; 1994-Mobile: Dauphin Way, Associate;
 2004-Retired; 2005 (Feb 1) - Retired serving as Director, AWF Disaster Recovery
 Ministry; 2007 Retired serving as Director, AWF Disaster Recovery Ministry/
 (Oct 14) supplying Mount Vernon; 2010 - Retired; 2011 (Mar 1) - Satsuma,
 Interim; 2011 (July) - Retired
 39 yrs.
- *RL PRESTON, KENNETH EARL (Cindy)
 13768 Highway 105, Clopton, AL 36317
 H: (334) 585-9882
 Licensed 2004
 2004-Coffee Springs; 2005-Clopton-Edwin; 2012 - Retired supplying Clopton/
 Edwin
 8 yrs

- RHL PRICE, WILLIAM BROWN
1970 (June 5) – Honorable Location ¶359.1; 2012 - Retired Honorable Location ¶359.3
- FE PRICE, JR., CHARLES WILLIAM (BILL) (Beth)
6530 Spanish Fort Blvd., Suite D, Spanish Fort, AL 36527
O: (251) 626-1334 H: (251) 239-9002
FLP-1990; PM-1991; D-1991; FM-1993; E-1993
1990-Pleasant Ridge/Sardis; 1993-Prattville: First, Associate; 1997-Headland;
2009 - Spanish Fort
24 yrs.
- FE PRIDGEON, JEREMY K. (Abigail)
PO Box 2727, Pensacola, FL 32513-2727
O: (850) 434-0118 FAX: (850) 430-0119
SP-1999; PE-2002; E-2005
1999-Seale/Alexandria; 2002-Montgomery: First, Assoc.; 2008 -Wetumpka: First
2010 - Pensacola District Superintendent ¶344.1a,c
15 yrs.
- *SY PROFFITT, MICHAEL B. (Bonnie)
648 Co Rd 272 New Brockton AL 36351
H: (334) 494-2726
2014 - Asbury (Elba)
- OR PROWSE, BOB
327 Tanaga St., Panama City, FL 32413
H: (850) 233-7437
2003-Otter Creek; 2004-No Appointment
- FL PUGH, HUNTER
P.O. Box 7 Verbena AL 36091
H: (334) 398-0567
Licensed 2014
2014 - Verbena/Pleasant Hill
- ROD PUGH, NANCY
453 Park Lane Drive, Montgomery, AL 36117
H: (334) 244-2468
Retired Member of the North Carolina Conference
Affiliated 2006
2006-Whitfield Memorial, Program Director; 2010 (Jan) - Retired, NC
Conference
2 yrs
- PE PULLIN, BRIAN LEE (Christina)
9521 Brentwood Blvd. Navarre FL 32566
O: (850) 939-2028
PE-2011
2010 - Rutledge/Live Oak; 2012 - Mt. Zion, East; 2014 - Navarre, Associate
4 yrs

- PL PURSER, JR., JACK (Kathie)
 318 Satsuma Avenue, Foley, AL 36535
 O: (251) 937-2005 H: (251) 943-2906
 Licensed 2003
 2003-Canoe; 2006-Bay Minette: St. Paul
 11 yrs
- FE QUINN, PATRICK MICHAEL (Rachael)
 P.O. Box 241347, Montgomery, AL 36124-1347
 O: (334) 272-8622
 SP-2003; PE-2005; FE-2008
 2003-Montgomery: First, Assoc.; 2008 - Gulf Shores, Assoc. - New
 Church Start; 2009 (Dec 1) - Frazer Memorial, Associate
 11 yrs
- *RP RAGGHIANI, ALFRED WARREN (Connie)
 6004 E Bay Blvd, Gulf Breeze, FL 32563
 H: (850) 932-6505
 PE-1998
 1997-Mobile: Ashland Place, Assoc.; 1998-Satsuma; 1998 (Oct) Incapacity Leave
 (¶357.1); 2013 - Retired Provisional Elder
 2 yrs.
- *FD RAGGHIANI, CONNIE M. (Alfred)
 6004 E Bay Blvd, Gulf Breeze, FL 32563
 H: (850) 932-6505
 FD-2002; D-2002
 1999-Gulf Breeze: Children's Minister; 2004- Pensacola: Cokesbury, Minister of
 Congregational Care; 2013 (August 25) Gadsden Street, Children's Minister and
 Director of Outreach; 2014 (April 30) - Transitional Leave ¶354.2c
 15 yrs
- FE RAMSEY, MICHAEL BOYER (Teresa)
 2026 Pauline Street Cantonment FL 32533-6948
 O: (850) 968-6006
 SLP-1990; PM-1992; D-1992; FM-1994; E-1994
 1990-Seale; 1992-Skipperville/Magnolia; 1995-Dothan: Denton Road; 2000-
 Eclectic; 2005-Celebration; 2007 (Jan 1)-Daphne, Assoc; 2009 (Dec) - Engulf;
 2012 - Gonzalez
 24 yrs.
- FE RANDALL, DANIEL WADE (Tay)
 12770 S Perdido Street, Lillian, AL 36549
 O: (251) 962-4336 H: (251) 962-2999
 D-1997; PM-1997; E-2000; FC-2000
 1995 (Jan.1) - Lee Circuit; 2001 - Ashford; 2005 - Mobile:Grand Bay, First;
 2011 - Lillian
 19 yrs.

- FE RASCOE, STEVE AARON (Jan)
PO Box 248, Panama City, FL 32402
O: (850) 763-6537
LP-1982; A-1983; D-1963; FC-1965; E-1965
1982 (Sept. 1)-Dothan: Lafayette St., Associate; 1984-Frisco City; 1988-
Rosinton; 1994-Troy: Park Memorial; 2008 - Daphne; 2011 - Panama City First
32 yrs.
- FE REAMS, JOSEPH HAYWOOD
5200 Perin Rd, Mobile, AL 36693
O: (251) 661-0420 H: (251) 661-4873
A-1969; FC-1972; D-1969; E-1972
1969-Student, S.M.U.; 1971-Associate, Gadsden St., Pensacola; 1974- Samson;
1978-Clayton; 1982-Auburn, Grace; 1990-Butler: First; 1993-Mobile: St. Mark;
2003-Ozark: First; 2006-Mobile: Kingswood
45 yrs.
- RE REECE, JAMES DAVID (Mary)
1803 Paulette Dr Hoover AL 35226
H: (205) 593-4983
A-1981; D-1981; FC-1985; E-1985
1981-Student, Asbury; 1983 (Jan. 1)-Tanner-Williams; 1988-Aldersgate; 1993-
Montgomery: Perry Hill; 2000-Luverne; 2003-Wetumpka: First; 2008 - Atmore;
2013 - Retired
31 yrs.
- *RA REEDER, WALTER RALPH (Gwen)
205 N. Davis St, Columbia, AL 36319
H: (334) 798-2177
S-1991; FLP-1992; AM-1996; D-1996
1991-Big Creek/St. Mary; 1993-Big Creek; 1994-Midland City; 1995-Midland
City/Wesley Chapel; 1998-Midland City/Ozark: Post Oak; 2001-Mt Carmel/
Mabson; 2006-Slocomb-Hurricane; 2009 - Retired supplying Trinity (4330); 2010
- Retired supplying Columbia; 2011 - Retired supplying Columbia - Kinsey; 2014
- Retired serving Columbia
18 yrs.
- FL REINEKE, RICHARD
FL-2007
2007 – Chipley, Assoc.; 2008 - Sneads; 2010 (Feb) - No appointment
3 yrs
- FE RENEAU, ROBERT STEVEN (Olivia Poole)
P.O. Box 490 Phenix City, AL 36868
O: (334) 298-4140
PE-2011; FE - 2014
2011 - Verbena/Pleasant Hill; 2014 - Phenix City: Trinity
3 yrs

- *RL RENFROE, LARRY (Connie)
 1210 East Horner Street, Atmore, AL 36502
 H: (251) 446-9507
 Licensed 2003
 2002 (Nov 1) - Baggett's Chapel/Bellville; 2013 - Canoe; 2014 - Retired serving
 Canoe
 11 yrs
- *RL REYNOLDS, JACK LAVALLE (Alvalene)
 200 Dauphin Street, Enterprise, AL 36330
 H: (334) 393-1951
 S-1984; LP-1987
 1984-Center Ridge; 1985-Mt. Carmel-Mabson; 1991-Callaway; 2002-Geneva:
 Westside; 2005-Retired
 21 yrs.
- FE REZEK, SEAN CRAFT (Jennifer)
 1600 Sandfort Rd Phenix City AL 36869
 O: (334) 298-7651
 FL-2002, PL-2005, SP-2006; PE-2011; FE-2013
 2002-Mount Carmel; 2005-Hopewell Hwy 82/Mt. Hilliard; 2006-Serving in the
 N. GA Conference; 2008 - Dauphin Way, Assoc.; 2010 - Wesley Chapel (3425);
 2104 - Phenix City First
 12 yrs.
- RE RHODES, DANIEL DOUGLAS (Cheryl)
 2145 Centerport Rd., Dadeville, Al. 36853
 H: (256) 307-1356
 LP-1971; A-1975; D-1975; FC-1977; E-1977
 1971-LaPlace; 1972-Forest Home; 1974-Crawford; 1977 (Jan. 1)-Associate, St.
 James; 1979-Parker; 1984 (Oct. 15)-Theodore; 1987-Brewton: East Brewton,
 First; 1989-Phenix City: First; 1997-Panama City: St. Andrew; 1999-Pensacola:
 Gadsden St.; 2003-Port St. Joe; 2006-Atmore: First; 2008 - Graceville (4155)/
 Springhill (4315); 2011 - Retired; 2012 - Retired supplying New Prospect/
 Pentecost
 40 yrs.
- FE RHODES, DAVE WARREN (Elise)
 104 2nd Street, Chickasaw, AL 36611
 O: (251) 452-3461 H: (251) 452-5431
 D-1993; PM-1993; FM-1995; E-1995
 1993 (Jan)-Chumuckla; 1996-Niceville, Assoc.; 2001-New Church; 2002-
 Asbury (3030); 2006-Grove Hill; 2012 - Chickasaw
 21 yrs.
- *PL RHYMES, JOE (Emily)
 701 Griffin Street., Opp, AL 36467-1322
 H: (334) 493-3185
 PL-2003
 2000-Opp: Memorial/Friendship; 2001-Opp: Memorial; 2008 - No appointment
 8 yrs.

RICH, MATTHEW LEE

1411 Whitaker Road, Apt JJ, Bonifay, FL 32425

H: (850) 547-3780

Licensed 2012

2011 (Feb) - Red Hill; 2013 (Jan 21) - Discontinued as a certified candidate for licensed ordained ministry

PL RICHARDSON, JOHN (Virginia)

840 S. 11th Street, Noblesville, IN 46060

H: (317) 219-6625

PL-2007

2007 (Jan 1) – Elizabeth Chapel, Assoc.; 2008 (July 1)-Gilbertown-Pleasant Hill/Trinity-Pelham; 2010 - No appointment

3 yrs

FE RICHARDSON, VAN RILEY (Angie)

PO Box 3225, Pensacola, FL 32516

O: (850) 456-7463 H: (850) 455-5967

S-1987; LP-1988; A-1994; D-1994; FM-1997; E-1997

1987-St. Stephens; 1989-Mt. Pisgah; 1995-Fort Deposit; 1997- Tabernacle;

2003-Gonzalez; 2008 - Myrtle Grove

27 yrs.

PL RICHARDSON, VIRGINIA (John)

840 S. 11th Street, Noblesville, IN 46060

H: (317) 219-6625

PL-2007

2007 (Jan 1) – Elizabeth Chapel; 2008 (July 1)-Gilbertown-Pleasant Hill/Trinity-Pelham; 2010 - No appointment

3 yrs

*RL RIMMER, THOMAS (Jean)

128 St. Andrews Dr., Valley Grande, AL 36703

H: (334) 872-0825

PL-2002

2001-Marion Junction; 2004-Retired, supplying Marion Junction; 2010 - Retired supplying Booth; 2014 - Retired serving Plantersville/Pleasant Valley

3 yrs.

FD ROANE, PAULA ELIZABETH

403 Racetrack Rd NW, Fort Walton Beach, FL 32547

O: (850) 862-4169 H: (850) 432-2994

DM-1993; FD-1997; D-1997

1993-Leave of Absence; 1994-Director Wesley Foundation: Pensacola Junior College/University of West Florida; 1999-Destin, Minister of Christian Education and Children; 2008 (Nov) - Transitional Leave; 2010 (May 1) - Ft. Walton Beach: Trinity, Minister of Children

18 yrs.

- *RL ROBERSON, JR., SHIRLEY (Emma Jean)
423 Bolling St., Greenville, AL 36037
H: (334) 382-5227
LP-1973
1973-Government St., Greenville; 1977-St. Paul, Greenville; 1981 (Dec.18) -
Greenville, Oak Grove; 1982-Greenville, Oak Grove and Georgiana, Friendship;
1983-Georgiana, Friendship; 1990-Retired
17 yrs.
- *SY ROBERTS, DARRYL WADE (Delynn)
4482 Rainbird Rise Road Crestview FL 32539
H: (850) 462-3415
2014 - Wewahitchka
- *RE ROBERTS, HENRY EARLE (Jane)
434 Rue de Rocheblave, Pensacola, FL 32507
O: (850) 416-4105 H: (850) 438-7966
A-1966; FC-1969; D-1966; E-1969
1962-Bermuda; 1964-Boylston, Montgomery; 1966-Student, Emory; 1967-Union
Springs; 1969-Associate, Dauphin Way, Mobile; 1974 - Clanton; 1980-Marianna,
First; 1984 (Aug. 15)-Pensacola: First; 2006 - Retired
44 yrs.
- *RE ROBERTS, MALCOLM LOVEL
500 Spanish Fort Blvd, Apt 247, Spanish Fort, AL 36527
H: (251) 626-8647
LP-1953; A-1959; FC-1962; D-1959; E-1962
1953-St. Mark-Springfield, Panama City; 1954-St. Mark, Panama City; 1956-
Pine Level; 1959-Marvyn Ct.; 1962-Loachapoka; 1965-Alco; 1968-Daphne-
Spanish Fort; 1970-Spanish Fort; 1972-Clanton; 1974-Headland; 1976-Grand
Bay; 1983-Grand Bay: First; 1984-Thomasville; 1986-Satsuma; 1988-Mobile:
West Side; 1990-Retired; 1991-Supplying Lott Road; 1992-Retired; 1995-
supplying St. Paul; 2000-Retired
33 yrs.
- *FE ROBERTS, MARK JAMES (Traci)
906 Gumwood Street Great Falls MT 59405
O: (605) 385-1601
D-1993; PM-1993; FC-1997; E-1997
1993-Appointed to Attend School; 1995-Cokesbury, Associate; 1997-Chaplain,
United States Air Force ¶344.1b
21 yrs.

- RE ROBERTS, MICHAEL G. (Jo Ann)
 3027 Fellowship Lane Pace FL 32571
 H: (850) 994-2163
 A-1975; D-1975; FC-1978; E-1978
 1972-Marvyn; 1974-Student (New Orleans Seminary); 1975-Student, Asbury;
 1978 (January)-Uniontown; 1979-Associate, Panama City, First; 1981-Associate
 Director, COM; 1984 (Oct. 15)-Panama City: Parker; 1990-Milton, Christ;
 1993-Gadsden Street; 1995-Mary Esther; 2002-Opelika: Trinity; 2006-Pensacola
 District Superintendent; 2010 - Pensacola: St. Luke; 2013 - Retired
 39 yrs.
- *PL ROBINSON, MICHAEL CHARLES (Karen)
 313 SA Graham Blvd. Brundidge AL 36010-1832
 H: (334) 536-0027
 Licensed 1972
 1972-Antioch/Liberty; 1974-No appointment; 2008 (Jan 1) - Ozark: Pleasant
 Hill; 2010 (Dec 31) - Discontinued (¶320.1); 2013 - Williams Chapel
 4 yrs
- *RHL ROBISON, LEE C. (Teresa)
 5041 Whitman Lane, Virginia Beach, VA 23455
 H: (757) 285-8662
 1996-Honorable Location ¶359.1; 2010 - Retired Honorable Location (¶359.3)
- DR ROGERS, DOTTIE LOVELADY (Ken)
 9151 Valley Ct., Mobile, AL 36695
 H: (251) 633-0382
 DM-1980
 1980-Mobile: Forest Hill, Director of Christian Education; 1988-Director Univ.
 of South Alabama Wesley Foundation; 1992-Counselor, Crossway Counseling
 Center; 1995-Leave of Absence; 2000-Retired
 20 yrs.
- SY ROGERS, LES (Carol)
 Post Office Box 480507 Linden AL 36748
 H: (334) 295-5176
 2013 (Nov 1) Wesley Chapel
- FE ROGERS, ROY LINDSAY (Salli)
 2727 Fortner St, Dothan, AL 36305
 O: (334) 702-6555
 PE-2000; FE-2003; E-2003
 1997-Rocky Mount; 2000-Piney Grove; 2006-Geneva: First; 2008 - Dothan:
 Harvest, Associate
 17 yrs.
- RHL ROLEN, JAMES MALCOLM (Marcia)
 A-May 26, 1964; FC-1968; D-1964; E-1968
 1964-Student, Emory; 1966-Forest Hills, Assoc; 1967-Saraland; 1970-Michigan
 Avenue; 1971-Family Counseling Service, Mobile Mental Health; 1975-
 supplying Plateau; 1976-Family Counseling Center; 1984 (June 1) - Honorable
 Location ¶359.1; 1993 - Retired Honorable Location ¶359.3

- RL ROSE, EDWIN A. (Sandra Lee)
201 Douglas Drive, Eustis, FL 32726
FL-2000
2000-Gilbertown; 2004-Pondtown/Tabernacle; 2006-Pondtown; 2007- Sweet
Water Charge; 2011 - Retired
10 yrs.
- *PL ROSETTA, JR., ANTHONY (Cary)
4A Merion Dr, Eufaula, AL 36027
H: (334) 687-3702
Licensed 1999
2006-Eufaula: Washington Street; 2011 - Liberty-Haleburg; 2013 (Jan 9 - March
9) - Paternity Leave; 2013 (Mar 10) - Liberty-Haleburg; 2013 (July 1) - Haleburg;
2013 (July 14) Haleburg/Napier Field
8 yrs
- *RE ROSS, JAMES THOMAS (Nancy)
6900 Sea Bass Circle, Navarre, FL 32566
H: (850) 936-9388
LP-1957; A-1962; FC-1964; D-1962; E-1964
1957-Georgiana Ct.; 1959-McKenzie-Red Level; 1960-Dalco Ct.; 1962-Salem;
1964-West End, Andalusia; 1968-Brundidge; 1973-Chipley; 1978-Trinity, Fort
Walton Beach; 1985-Auburn; 1990-Panama City, First; 1996-Ft. Walton Beach:
First; 2008 - Retired; 2010 (May 28) - Interim, Pensacola: St. Luke; 2010 (July
1) - Retired; 2013 (April 8) - Interim, Good News; 2013 (June 30) - Retired
51 yrs.
- RL ROTHY, CHARLES (Shirley)
10696 SE 174th Place, Summerland, FL 34491
O: (850) 763-2432 H: (850) 785-0310
FL-2003
1992-Alaqua; 1993-Coffee Springs; 1994-Rutledge; 1997-Bermuda; 2000-West
Michigan Conference (Sonoma UMC); 2003-Castleberry/Brownville; 2004-
Panama City: Trinity; 2006-Retired
14 yrs
- RL ROUSE, RICHARD A. (Angela)
466 Jackson Trail Rd, Honoraville, AL 36042
H: (334) 335-3474
PL-1992
1991-Hill's Chapel; 1995-Campground/Hills Chapel; 1998-Forest Home;
2009 - Retired; 2012 (Feb) - Hills Chapel
18 yrs.
- *RHL ROWELL, GEARY MARTIN
1984 (June 1) - Honorable Location ¶359.1; 2012 - Retired Honorable Location
¶359.3

- PL RUSSELL, JOHN CEBRON
 P.O. Box 66522 Mobile AL 36660
 H: (251) 545-8976
 Licensed 2012
 2012 - St. John/The Grace Place
 2 yrs
- FD RUTHERFORD, REBECCA WHITE (Toby)
 307 Flint Ave Albany, GA 31701
 O: (229) 432-7407
 PD-2007; FD-2010
 2007-Navarre, Minister to Children; 2013 - South GA Conference, First
 United Methodist Church, Albany ¶346.1
 7 yrs
- *RA RYAN, ROBERT BYRON (Barbara)
 1013 Grant Street, Port Townsend, WA 98368
 H: (360) 385-2637
 1993-Opelika: Pepperell/St. Paul; 1997-Opelika: Pepperell; 2000-Selma:
 Barrett Road; 2005-Retired
 12 yrs.
- *RE SADLER, JR., WILLIAM HERBERT (Barbara)
 3 Fairpoint Place, Gulf Breeze, FL 32561
 H: (850) 677-9892
 LP-1962; A-1965; FC-1967; D-1965; E-1967
 1962-Lisman; 1964-Marvyn; 1967-Associate, Dothan, First; 1969-Mary Esther;
 1975-Gulf Breeze; 2003-Dothan District Superintendent; 2008-Gulf Breeze;
 2010 (Jan 1) - Retired
 47 yrs.
- FE SALIBA, DAVID R. (Elizabeth)
 P.O. Box 555 Greenville AL 36037
 O: (334) 382-5872
 PE-2006; FE-2009
 2006 - Montgomery First, Assoc.; 2013 (Mar 1) - Greenville
 8 yrs
- RA SALMINEN, JAMES EDWIN (Ann)
 213 Choctaw Dr., Montgomery, AL 36117
 H: (334) 270-8959
 FLP-1990; AM-1995; D-1995
 1990-Montgomery: Frazer Memorial, Associate; 2007 - Retired
 17 yrs.
- PL SANDERS, BOBBY
 Rt. 3, Box 99, Marion, AL 36756
 O: (334) 683-6636 H: (334) 683-8327
 Licensed 2005
 2006-Wesley Chapel/St. Paul
 8 yrs

- PL SANDERS, CHARLES GREGORY (Kap Sun)
167 Bishop Court Millbrook AL 36054
H: (334) 517-4254
Licensed 2013
2001-Pierce Chapel
13 yrs
- *RL SANDERS, JOHN ALLEN (Laquitta)
784 Bob Hall Rd., Dothan, AL 36305
H: (334) 792-5524
S-1983; PLP-1987
1983-Kinsey; 1985-Rocky Creek; 1986-Wesley Chapel-Oak Grove; 1991-Black;
1996-Providence; 1998-Retired, supplying Geneva: Pleasant Ridge;
2004 - Retired
15 yrs.
- FE SANDERS, III, JAMES BROCKMAN (Sally)
1380 W. Main St, Dothan, AL 36301
O: (334) 793-3555
A-1981; D-1981; FC-1984; E-1984
1981-Crawford; 1983-Dothan: First, Associate; 1990-Parker; 1994-Troy: First;
1999-Gulf Shores; 2003-Opelika: First; 2007 - Dothan: First
33 yrs.
- SY SANTOS, IRVING (Yolanda)
1018 Uster St. Mobile AL 36608
H: (251) 414-5642
2008 - The Grace Place/ El Lugar de Gracia
6 yrs
- FD SAPP, KENNA
508 Wellington Way, Lexington, KY 40503
O: (859) 858-3581 H: (859) 309-3099
DM-1993; FC-1997; D-1997
1993-Mobile: Christ, Minister of Adult Discipleship; 2006 (Nov) – Fairhope:
Minister of Spiritual Growth and Involvement; 2010 (Dec 31) - Transitional
Leave; 2011 (Mar 28) - Transitional Leave terminated; 2011 (April 1) - Academic
Counselor, Asbury Theological Seminary ¶331.1b
15 yrs.
- PL SASSER, JAMES WALTON (Terri)
485 Dunbarton Rd., Montgomery, AL 36117
H: (334) 273-9442
Licensed 2004
2003-Elmore; 2014 - St. Paul/Rhodes Chapel
11 yrs

- FE SATTERWHITE, GRADY CHARLES (Ramona)
6750 Browder Dr. Theodore AL 36582
O: (251) 653-0710
PE-2000; FE-2003; E-2003
1998-Cedar Hill-Fidelis; 2000-Freeport; 2011 - Opp; 2013 - Theodore/Irvington
16 yrs.
- *RE SAWADA, BEN (Lily)
4000 Fieldcrest Drive, Montgomery, AL 36111
H: (334) 270-9037
A-1951; FC-1954; D-1954; E-1955
1950-Missionary, Nagoya, Japan; 1953-Student, Emory; 1955-Missionary, Japan;
1960-Methodist of Springhill, Mobile-Epworth-Tanner Williams; 1963-Grove
Hill; 1967-Gulf Breeze; 1969-Tallassee, First; 1974-Andalusia, First; 1980-
Capitol Heights; 1984-Mobile: Ashland Place; 1989-Troy District; 1994-Retired;
1996 (Jan 1)-Retired supplying Oak Valley Station; 1996-Retired
43 yrs.
- RL SAWYER, JR., JOHN F.
2329 Sagewood Dr., Montgomery, AL 36117
H: (334) 244-6583
1998-Tallassee: St. Paul; 2001-Montgomery: St. Paul/Rivers Chapel
2004-Retired, supplying St. Paul/Rivers Chapel; 2007 - Retired; 2010 (Oct 24) -
Retired supplying St. Paul, Union Springs; 2013 (May 1) - Retired
7 yrs.
- *RL SCARBROUGH, SR., JAMES ISHAM
186 Copeland Buckatuna Rd, Millry, AL 36558
A-1984
1984-Chalker Memorial; 1993-Aldersgate (Mt. Vernon); Retired serving
Aldersgate; 2003-Retired
17 yrs.
- *FE SCHAUB, JULIE
2600 Vaughn Lakes Blvd, Apt 1216, Montgomery, AL 36117
H: (334) 593-3241
PE-2002; E-2005
2002-Irvington; 2006-Bascom Charge; 2009 - Uriah/Mineola; 2011 - Medical
Leave (¶357)
10 yrs.
- SCHILL, MARTY (Cynthia)
279 Schills Road, Millry, AL 36558
H: (251) 846-2873
2008 (Oct) - Midway (5170) – Providence (5205) /Aquila (2010) - Mt. Carmel
Associate (2295); 2010 - Choctaw/Washington Greater Parish, Assoc (Aquila /
Gilbertown/Mt. Carmel/Pleasant Hill/Providence/Midway).; 2012 - Midway;
2013 - No appointment; 2013 (Oct 22) - Discontinued as a local pastor
5 yrs

- DM SCHMIDT, LAUREL FRANCINE (Bob)
3 Strobhar Street Bluffton SC 29909-4520
1997- Extended Leave of Absence ¶313.1e)
- *RE SCOTT, FRANK LLOYD
608 Alco Drive, Brewton, AL 36426
H: (251) 867-2340
LP-1950; A-1952; FC-1954; D-1954; E-1956
Dec. 1, 1950-West End, Andalusia; 1951-Ariton; 1954-Cloverdale, Dothan; 1957-Camden; 1962-Evergreen; 1966-Blountstown; 1968-Memorial, Selma; 1973-Greenville; 1978-Normandale; 1983-Prattville: Trinity; 1989-Bay Minette: First; 1994-Retired; 1996-Supplying Brewton: Pollard; 2003-Retired
43 yrs.
- *RE SCOTT, JR., OLIVER HAMILTON
9380 Gulfshore Dr N Unit 101, Naples, FL 34108
H: (239) 592-1554
LP-1949; A-1954 (Miss.); FC-1956 (Miss.); D-1964; E-1956;
T-Ala.W. Fla.-1958
1949 (Jan. 1)-Pass Christian; 1950-Bessie Shands, Jackson; 1951-St. Mark, Gulfport; 1952-Richland; 1953-Student, Emory (Fannin Ct., N. Ga.); 1955-Homewood; 1958-Delta Drive, Jackson; 1958 (Oct. 1) -Woodlawn, Panama City; 1961-Westside, Mobile; 1965-Headland; 1967-Chiple; 1971-Fairhope; 1975-Dexter Ave.; 1978-Richard's Memorial 1980-Lafayette St.; 1981-Chickasaw; 1983 (Nov. 15)-Bay Minette, First; 1985-Butler; 1989-Panama City: Forest Park; 1994-Retired; 1999-Supplying Clanton: Mt. Pisgah; 2001-Retired
44 yrs.
- RE SEDBERRY, GEORGE M. (Melanie)
1610 Clear Creek Drive Prattville AL 36067
H: (334) 324-9063
A-1976; D-1976; FC-1979; E-1979
1974-Oak Valley-Mulder Memorial; 1977-Mulder Memorial; 1979-Washington Street; 1980 (Oct. 15)-St. Mark, Montgomery; 1982-Headland; 1985-Elba; 1990-Enterprise: St. Luke; 1992-Milton: First; 1994-Bay Minette: First; 2001-Selma: Church Street; 2007 - Robertsedale; 2010 - Thomasville; 2014 - Retired
40 yrs.
- *RE SEELY, GERALD
3430 Hillside Avenue Gulf Breeze FL 32563
H: (850) 384-9066
2007 - Transfer from the Missouri Conference
2007 - Chaplain, U.S. Navy ¶344.1b; 2013 (Mar 1) - Retired
4 yrs
- FL SEEVERS, TERESA JANE
108 Meadow Brook Drive Livingston AL 35470
O: (205) 652-6400
Licensed 2012
2012 - Wesley Memorial; 2013 - Brewersville/Director, UWA Wesley Foundation
2 yrs

- *RE SELLERS, ENNIS GEORGE (Jule)
 4916 Brooke Ct., Mobile, AL 36618-2124
 H: (251) 344-0588
 A-1951; FC-1953; D-1953; E-1954
 1950 (Dec 8)-Abbeville; 1951-Eufaula Ct.; 1954-Fulton Heights, Mobile; 1957-
 Florida; 1960- Tuskegee; 1964-Ashland Place, Mobile; 1969-Gadsden St.,
 Pensacola; 1972(July 31)-Sabbatical Leave; 1973-Retired; 1980-Returned to
 Active-Cottonwood;1981-Perry Hill, Montgomery; 1986-Port St. Joe; 1989 (Sept
 1)-Mobile: Chickasaw; 1990-Disability; 1995-Retired; 2000-Retired supplying
 Millry; 2004 - Retired
 32 yrs.
- *RE SELLS, EDWIN RILEY (*Betty*)
 14 Town Crier Ct., Mobile, AL 36608
 O: (251) 342-0462 H: (251) 344-2946
 LP-1954; A-1958; FC-1960; D-1958; E-1960
 1954-Phenix City Ct.; 1956-Banks; 1960-Mt. Carmel; 1963-Westview Heights,
 Ozark; 1967 (July 1)-Prichard; 1970-Elba; 1975-Warrington; 1979-Eufaula, First;
 1984 (Aug. 15)-Marianna: First; 1989-Mobile District Supt.; 1997-Retired
 43 yrs.
- *AF SEWELL, JOHN (Sally)
 2109 N. Hills Dr., Opelika, AL 36801
 H: (334) 749-8946
 Member of the Louisiana Conference
 Affiliated 2003
 2003-Director, Victorious Christian Living International
- RE SHACKELFORD, JR., JESSE P. (Elaine)
 10628 Johnson Road S., Mobile, AL 36695
 H: (251) 639-9533
 LP-1960 (N. AL); 1968 (AL-W. FL); A-1969; D-1969; FC-1971; E-1971;
 Withdrew-August 21, 1980; A-1986; FC-1988
 1960-Short Creek (N. AL); 1962-Calera Circuit; 1964-Flint Hill-Moss Chapel;
 1967 (Dec. 1)-Farm Hill (AL-W. FL); 1968-Crawford; 1969-Pittsview; 1972-Fort
 Walton Beach: First, Associate; 1976-Robertsdale; 1980-Leave of Absence;
 1980-Withdrew; 1986-Mobile: St. Mark, Associate; 1989-Theodore; 1995-
 Linden: First; 1998-Thomasville; 2000-Pensacola: Richards Memorial;
 2003 (Jan. 1)-Mobile: New Church Start; 2004-Mobile: New Hope;
 2008 - Retired supplying Mobile: New Hope-New Church Start; 2014 - Retired
 serving Deer Park
 42 yrs.
- *RL SHAFER, RICHARD JAMES (Sharon)
 121 Loblolly Cr., Peachtree City, GA 30269
 1992-Whitaker; 1993-St. Mary; 1994-Rocky Mount; 1995-Bascom/Greenwood;
 1998-Center Ridge; 2002-Eufaula: Washington Street; 2003-Retired, Supplying
 Galilee; 2004-Retired supplying Rocky Creek; 2006-Retired
 11 yrs.

- *PL SHANNON, JAMES CRAIG (Marie)
 855 County Road 184, Clanton, AL 35046
 O: (205) 755-4950 H: (205) 755-6356
 Licensed 1985
 1984-Supplying Madrid/St. Mary; 1986-No appointment; 1988-Jemison-Thorsby;
 1991-Thorsby; 1996-Cox Chapel; 1999-Clanton: Lime Springs
 28 yrs.
- *FD SHARRON, III, THOMAS HOSEA (Anita)
 8008 Chumuckla Highway Pace FL 32571-9233
 O: (850) 994-4444 H: (850) 723-9430
 FC-2001; D-2001; FL-2005
 1998-Gulf Breeze: St. Paul, Director of Program; 2005-Destin, Associate
 (Full Deacon Under Leave of Absence ¶354.2a); 2011 - Destin Associate; 2012
 - Chumuckla Community Church
 16 yrs.
- FE SHAVER, MARY CHRISTINA (Jonathan)
 164 Marcia Dr Mary Esther FL 32569
 O: (850) 862-4169
 Licensed 2008; PE-2012; FE-2014
 2010 - Ft. Walton Beach: Trinity, Associate
 4 yrs
- FE SHAVER, SARA LEITNAKER
 256 Honeysuckle Road, Suite 4 Dothan AL 36305
 O: (334) 792-4259
 SP-1999; PE-2002; E-2005
 1999-Montgomery: Dalraida, Assoc.; 2003-Jay; 2005-Trinity, Weoka; 2007 –
 Capitol Heights; 2010 - Monroeville; 2014 - Dothan District Superintendent
 ¶344.1a
 15 yrs.
- *RL SHAW, JR., LEE ROY (Micki)
 895 Hwy. 19 So. Meridian MS 39301
 H: (334) 432-9189
 Licensed 2005
 2005-St. Paul/Rhodes Chapel; 2008 - No Appointment; 2009 - Forest Home
 Charge; 2011 - Sweet Water Charge(Campground/Sweet Water); 2013 - Retired
 serving Sweet Water Charge; 2014 - Retired
 7 yrs
- *RL SHEFFIELD, ALVIN C. (Gayle)
 165 County Road 680, Coffee Springs, AL 36318
 H: (334) 347-2194
 FL-2002
 2003-Providence; 2005-St. Paul; 2006-Vernon Charge; 2008 - Retired, supplying
 Kinston; 2013 - Retired
 4 yrs

- *FE SHEFFIELD, AMY P. (Ryan)
709 Small Drive, Elizabeth City, NC 27909
H: (252) 679-2489
PE-2004; FE-2007
2004-Shalimar, Assoc.; 2007-US Air Force, Chaplain (Kadena Air Force Base, Okinawa, Japan), Less than full time; 2010 - US Air Force Chaplain (Charleston Air Force Base, Charleston, South Carolina), Less than full time; 2010 (Dec 1) - Family Leave (¶354.2b); 2013 (Dec 1) - Family Leave terminated; Appointed to NC Conference, Elizabeth City FUMC ¶346.1
7 yrs
- *RE SHEFFIELD, BRUCE WILLARD (Kathryn)
19700 Hester Drive, Citronelle. AL 36522
H: (251) 866-5103
LP-1976; A-1983; D-1983; FC-1987; E-1987
1976-Georgetown-Chunchula; 1979-No Appointment; 1981-Student, Asbury; (1981-1985-Student Pastor, Headquarters/Moorefield Charge, KY Conf.); 1985-Ashford; 1995-Enterprise: Heritage; 1997- Pensacola: Myrtle Grove; 2004-Crestview: First; 2012 - Retired supplying Deer Park; 2014 - Retired
33 yrs.
- FL SHELLEY, STEPHEN
6175 West Pinedale Circle, Crystal River, FL 34429
H: (352) 795-4880
Licensed 2006
2006-Bermuda/Peterman; 2007 – Stockton Charge (Mamie's Chapel, Stockton, Latham); 2008 - Stockton Charge (Stockton, Latham); 2010 - No appointment
4 yrs
- *RE SHELTON, GERALD A. (Malia)
6072 Sunnyridge Drive, Milton, FL 32570-7853
H: (850) 626-9811
A-1966; FC-1968; D-1966; E-1968
1963-Gainesville; 1965-Student, Emory (Andrews Chapel, N. Ga.); 1967-Marion Junction-Orrville; 1969-Associate, Prattville, First; 1971-Trinity, Prattville; 1974-Associate, Dauphin Way; 1980 (Oct. 15)-American Protestant Church, Bonn, West Germany; 1983-Luverne; 1987-Troy: First; 1990-Gulf Shores; 1996-Forest Hill; 1999(Sept 1)-Retired; 2002-Readmitted; 2003-Milton: First; 2011 - Retired
45 yrs.
- PL SHELTON-PUCKETT, LORI ANN (Billy)
1911 County Road 29 Tuskegee AL36083
8365 Grayson Grove Montgomery AL 36117
W: (334) 727-6333
Licensed 2013
2013 - Bradford's Chapel
1 yr

- *RA SHEPARD, DAVID G. (Mary)
5715 Reddoch Road, Marianna, FL 32446
H: (850) 557-1378
LP-1977; AM-1987; D-1987
1977-Supply, Salem-Springhill; 1979-Cottdale; 1980-Bascom; 1981-Cottage Hill; 1983-Uriah; 1986-Geiger; 1988-Castleberry; 1989-Cedar Hill/Fidelis; 1993-Enterprise: St. Paul; 1995-Coffeeville; 1996-Sneads; 1997-Orange Hill/Rock Hill/Otter Creek; 2000-Orange Hill/Grand Ridge/Rock Hill; 2001-Vernon/Rock Hill; 2003-Honeyville; 2005-Retired; 2009 - Retired supplying Cedar Grove; 2011 - Retired supplying Galilee/Campbelton; 2012 - Retired supplying Galilee
27 yrs.
- *ROE SHIRAH, HUGH
139 Lee Rd 554, Phenix City, AL 36768
H: (334) 297-8411
Retired Member of the South Georgia Conference
2007 – Supplying Watoola; 2013 - No appointment
- FE SHIRLEY, EDWARD DAVIS (Sharon)
140 North Main Street Brundidge AL 36010
O: (334) 735-3180
FE-2002; E-2002
1995-Cox Chapel; 1996-Clanton: Lime Springs; 1999-Hurtsboro; 2002-Fowl River; 2003 (Jan 1)-York/Cokes Chapel; 2006-Camden/Canton Bend; 2011 - Evergreen; 2011 (Oct 1) - Linden/Jefferson; 2013 - Brundidge
19 yrs.
- *SY SHOWS, CHIP (Brenda)
2101 W Highway 390 Apt 1027 Lynn Haven FL 32444
O: (850) 872-7966 H: (850) 271-9132
2003-Panama City: Aldersgate
11 yrs
- RE SHULTS, LEONARD HAZEN (Gayle)
3708 Duquesne Dr., Montgomery, AL 36109
H: (334) 273-9804
LP-1965; A-1971; FC-1973; D-1971; E-1973
1965-Pike Ct.; 1968-Akron-Havana; 1970-Baker; 1972 (Sept. 15)-Hope Hull; 1977-Hurtsboro; 1980-Daleville; 1982-Chatom-Chalker Memorial; 1984-Chatom; 1984 (Nov. 1)-Creola; 1986 (May 1)-Leave of Absence; 1988-Melvin; 1990-St. Luke, Montgomery; 1997-Retired
30 yrs.
- FE SIGLER, R. MICHAEL (Vicki)
152 Charleston Place Ozark AL 36360
O: (334) 774-2569 H: (850) 598-3599
A-1986; D-1986; FC-1988; E-1988
1986-Pensacola: Gadsden Street, Associate; 1989-Pine Grove; 1992- Daphne; 2001-Montgomery: Aldersgate; 2006-Phenix City: Epworth; 2008-Fort Walton Beach: First
28 yrs.

- FE SIGLER, RALPH EDWARD (Rhonda)
 2727 Fortner St, Dothan, AL 36305
 O: (334) 702-6555 H: (334) 702-3555
 PM-1996; D-1996; FC-1998; E-1998
 1996-Dothan New Church; 1997-Dothan: Harvest
 18 yrs.
- PL SIMONSON, JOHN (Jenni)
 16175 Mansion Street Foley Al 36535
 H: (251) 228-2063
 Licensed 2012
 2012 - Zirlott Road
 2 yrs
- FE SIMS, WILLIAM ROBBINS (Nell)
 4719 Woodmere Boulevard, Montgomery, AL 36106
 O: (334) 239-7329
 FLP-1991; PM-1992; D-1992; FM-1996; E-1996
 1991-Fairhope, Associate; 1993-Livingston: First; 1996-Auburn: Grace; 2006
 (Jan 15) – Montgomery: Whitfield Memorial; 2010 - Eufaula First; 2013 -
 Montgomery-Opelika District Superintendent ¶344.1a,c
 23 yrs.
- *RL SISCEL, WILLARD LAWRENCE (June)
 114 Arcadia Drive, Dothan, AL 36305
 H: (334) 792-7165
 Licensed 2008
 2007 (July 22) – Dothan: Mt. Zion; 2009 - No appointment; 2011 - Harvest,
 Associate; 2012 - Retired
 3 yrs
- FL SKEEN, TOMMY L. (Jane)
 129 Stillwood Road, Dothan, AL 36303
 H: (334) 793-7207
 Licensed 2003
 2003-Rocky Creek; 2004-Pleasant Ridge; 2006-Mt. Carmel/Mabson;
 2012 - Mt. Carmel/Echo
 11 years
- *RE SKIPPER, BOBBY HOWELL (Mary)
 8366 South State Road 605 Cottonwood AL 36320
 H: (334) 677-3574
 LP-1953; A-1962; FC-1964; D-1960; E-1962; FC-1988
 1952-Cypress-Shady Grove; 1954-Titus; 1955-Pike Ct.; 1957-LaPine; 1959-
 Washington St., Eufaula; 1963-Westside, Geneva; 1966-Michigan Ave., Mobile;
 1970-student, Miss. Sou.; 1971-Dothan City Schools; 1973-Wesley Chapel-Oak
 Grove; 1976-Dothan City Schools supplying Mt. Zion; 1976 (Sept. 19)-Mt. Zion;
 1983 (Nov. 1)-Mt. Hebron; 1985 (Aug. 15)-Leave of Absence; 1986 (May 25) -
 Honorable Location; 1986 - Mt. Zion; 1993-Retired, Supplying Mt.Zion; 1995
 (Nov 20) - retired supplying Big Creek; 1999-Retired; 2009 - Retired supplying
 Big Creek-Madrid; 2009 (Oct 1) - Retired supplying Big Creek; 2011 (Feb 1) -
 Retired; 2014 (Mar 1) - Retired supplying Cottonwood; 2014 (July 1) - Retired
 33 yrs.

- FE SLAUGHTER, JACQUELINE DENISE
 P. O. Box 250224 Montgomery AL 36105
 O: (334) 263-0950
 PE-2003; E-2006
 2003-Mobile: Eight Mile; 2005-Pensacola: Myrtle Grove Assoc.;
 2007 - Richards Memorial/St. Paul; 2010 (Jan) - St. Paul (Pensacola); 2010 -
 Capitol Heights; 2014 - Metropolitan
 10 yrs.
- RHL SLAUGHTER, JOHN WILSON
 1971 (June 4) – Honorable Location ¶359.1; 2012 - Retired Honorable Location
 ¶359.3
- SY SLUDER, JOHN A. (Betty)
 500 Tower Rd, Uriah, AL 36480
 H: (251) 862-2652
 2004-Pine Orchard Charge; 2008 - No appointment
 4 yrs
- *OF SMITH, BRIAN (Angela)
 1500 E. Fairview Avenue, Montgomery, AL 36106
 O: (334) 833-4575
 Member, The Wesleyan Church Denomination
 Director of Community Service, Huntingdon College
- SMITH, CLAYTON ROBERT (Cyndi)
 2626 Lee Rd 243 Smiths Station AL 36877
 H: (706) 905-0388
 Licensed 2004; PE-2008; FL-2012
 2004-Seale/Alexandria; 2005-Serving in N. GA Conference; 2008- Mobile: Pine
 Grove (5195); 2010 - Mt. Zion (Smiths Station); 2014 - Discontinued as certified
 candidate and local pastor
 9 yrs
- FE SMITH, CORY (Alicia)
 P.O. Box 1711, Bay Minette, AL 36507-1711
 O: (251) 580-2021 FAX (251) 580-8141
 PM-1995; D-1995; FC-1997; E-1997
 1995-Phenix City: Epworth, Associate; 1997-Woodland; 2011 (July) - Baypines
 District Superintendent ¶344.1a,c
 19 yrs.
- RE SMITH, CURTIS RAYMOND (Diane)
 PO Box 400, Creola, AL 36525
 H: (251) 675-7835
 LP-1961; A-1966; FC-1970; D-1966; E-1970
 1961-Altha; 1963-Golden Acres, Phenix City; 1964-Campground-Petrey;
 1966-Student, Emory; 1967-Marvyn Ct.; 1969 -Fairview; 1972 (Aug.15)-Alco;
 1975-Mt. Vernon; 1977-Leave of Absence; 1978-Deer Park-Fruitdale; 1983 (Oct.
 1)-Epworth-Fruitdale; 2007 - Retired supplying Epworth-Fruitdale
 45 yrs.

- *FE SMITH, DONALD FRANCIS (Deborah)
 2969 Jordan Lane , Huntsville AL, 35816
 O: (256) 852-7511
 PE-1999; FC-2001; E-2001
 1997- Mobile: St. Francis St., Assoc.; 1999-Eight Mile; 2003-Shalimar, Assoc.;;
 2004-Mobile: Toulminville-Warren Street; 2009 - North Alabama Conference -
 Center Grove UMC ¶346.1
 17 yrs.
- FE SMITH, GLORIA JEAN W. (Thomas David)
 LFS 209 E. King St Newton AL 36352
 H: (334) 445-8662
 PE-2004; FE-2008
 2004-Mobile: Crawford; 2008-Pensacola: St. Mark, less than full time;
 2010-Mobile: Forest Hill, less than full time; 2013 - Newton/Mabson, less than
 full time
 10 yrs
- FE SMITH, JEREMY STEVEN (Christy)
 160 Black Bear Circle, Niceville, FL 32578
 O: (850) 678-4411
 Licensed 2010; PE-2012; FE-2014
 2010 - Niceville First, Associate
 4 yrs.
- RE SMITH, MARCUS HERBERT (Vann)
 305 Lincoln St., Fairhope, AL 36532
 H: (251) 928-4074
 A-1953; FC-1955; D-1953; E-1955
 1953-Student, Emory; 1954-Eufaula Ct.; 1956-Westview Heights, Ozark
 (Organized Church); 1958-Centreville; 1962-Michigan Ave., Mobile; 1963-
 Wetumpka; 1968-Marion; 1972 (Aug. 15)-Gadsden St., Pensacola; 1976-
 Eufaula, First; 1979-Monroeville; 1981-Fairhope; 1986-Mobile: St. Mark;
 1989-Montgomery: Whitfield; 1992-Retired
 39 yrs.
- PL SMITH, MICHAEL BRAXTON (Patti)
 150 Twin Oaks Lane, Wetumpka, AL 36092
 H: (334) 462-6386
 Licensed 2010
 1994-Salem Circuit; 1998-Oak Valley Station; 2012 (July 1) - No appointment;
 2012 (Dec 1) - Oak Valley Station
 20 yrs.
- SY SMITH, RHONDA REMONIA (Jimmy)
 2253 County Road 201 Troy AL 36079
 H: (334) 897-3045
 2013 - Center Ridge/Chestnut Grove
 1 yr

- *PL SMITH, RICHARD (Carole)
1407 Piedmont Ave, Opelika, AL 36801
H: (334) 749-2546
Licensed 2005
2004-Neal's Chapel; 2011 - Opelika First, Associate
10 yrs
- PL SMITH, RODNEY GRAYSON (Linda)
159 Church Way Dr. Wagarville AL 36585
H: (850) 968-1912
Licensed 1995
1998-New Hope; 2012 - No appointment; 2013 - Ebenezer
15 yrs.
- PL SMITH, SHELIA ANN
5438 Cathy Dr., Montgomery, AL 36108
H: (334) 356-9574
Licensed 2006
2005-New Style; 2009 - Montgomery: St. Paul (7455)
9 yrs
- RE SMITH, STEPHEN L. (Diane)
3613 Kelly Court, Phenix City, AL 36867
H: 706-505-2891
LP-1972; A-1973; D-1973; FC-1976; E-1976
1972-Pierce Chapel-Union; 1975-Associate, St. James; 1976-Chumuckla; 1979-
Wilmer-Tanner Williams; 1983-Robertsdale; 1986-Jackson: McCann's Chapel;
1990-Sabbatical; 1991-Student, UAB; 1991-Eutaw: First; 1997-Phenix City:
First; 2003-Greensboro: First; 2008 - Greenville: First; 2010 (Nov) - Retired;
2013 - Retired serving Alexandria
39 yrs.
- *RE SMITH, THOMAS DAVID (Gloria Jean)
300 Rollins Ave Dothan AL 36301
H: (334) 445-8630
PE-2004; FE-2007
2004-Georgetown/Chunchula; 2008-Pensacola: St. Mark; 2010 - Theodore;
2012 - Theodore/Irvington; 2013 - Cloverdale; 2014 - Retired
10 yrs
- FE SMITH, JR., CHARLES R. (Shirley)
305 Wasden Rd., Hope Hull, AL 36043
O: (334) 288-3956 H: (334) 288-5376
A-1984; D-1984; FC-1986; E-1986
1984-Mobile, Ashland Place, Associate; 1986-Mobile: Dawes Road; 1987-
Mobile: Heritage; 1992-Smiths: Mt. Zion; 1994-Appointed to attend Asbury
Seminary; 1995-Pensacola, Aldersgate; 1996-Satsuma; 1998-Mobile: Dauphin
Way Assoc.; 2000-Woodbine; 2004-Enterprise: Heritage; 2005-LOA; 2006 (Jan
14) - Appointed to the Tennessee Conference, Salem Charge; 2007 -
Blountstown; 2010 - Hope Hull
30 yrs.

- *RL SNOWDEN, BRAXTON W. (Sharon)
3908 Co. Rd. 14, Midland City, AL 36350
H: (334) 983-6282
PL-2003
2003-Magnolia; 2007 - Retired supplying Magnolia; 2010 (April 26) - Retired
4 yrs
- *RA SNYDER, NANCY MAE (Gary)
5376 Hillcrest Road, Crestview, FL 32539
H: (850) 689-2318
1993-Crestview, St. Mark, Assoc.; 1997- Lime Springs; 1998-Baker; 2002-Center
Ridge; 2010 - Retired
17 yrs.
- FL SNYDER, II, JACKSON H. (Mignon)
5976 20th Street, Ste 156, Vero Beach, FL 32966
H: (801) 822-0475
FL-2002
2001-Byrneville; 2005-Sneads; 2006 (Feb 1) – No Appointment
5 yrs
- OE SOPER, EUGENE A. (TONY) (Marguerite)
P.O. Box 88, Bon Secour, AL 36511
O: (251) 949-7400 H: (251) 967-1504
2006-Morgan's Chapel; 2009 (Sept) - No appointment
3 yrs
- *OE SOURS, STEPHEN
1500 East Fairview Avenue Montgomery AL 36106
O: (334) 833-4018
Member, Susquehanna Conference
2014 - Assistant Professor of Religion, Huntingdon College ¶346.1
- *FD SPENCER, JANESE (Lester)
1708 Ensenada Uno, Pensacola Beach, FL 32561
H: (334) 546-9694
D-1998; FC-1998
1997-Montgomery: St. James, Pastoral Counselor; 2011 - Transitional Leave
(¶354.2c); 2012 (Jan 1) - Gulf Breeze, Teaching Pastor and Pastor of Discipleship
17 yrs.
- SPENCER, TED (Denice)
4523 Eldorado Drive, Gardendale, AL 35071
Licensed 2001
2008 - Wewahitchka; 2011 - Slocumb-Hurricane; 2012 - No appointment; 2014 -
Discontinued as a local pastor ¶320.1
4 yrs

- *FE SPENCER, JR., LESTER HARDEN (Janeese)
75 Fairpoint Drive, Gulf Breeze, FL 32561-4303
O: (850) 932-3594
S-1984; A-1985; D-1985; FC-1989; E-1989
1984 (Oct. 1)-Beulah; 1987 (Aug. 1)-Auburn, Associate; 1993-Montgomery:
St. James; 2011 - Gulf Breeze
30 yrs.
- FE SPICER, JEFFERY L. (Melissa)
P.O. Box 846 Mary Esther FL 32569-0846
O: (850) 243-7595
LP-1977; A-1982; D-1982; FC-1965; E-1985
1977-Niceville, Associate; 1981-No Appointment; 1982-Student, Asbury; 1983-
Pensacola: Gadsden St., Associate; 1986-Mobile: Grace; 1990 (Nov 15) - Mobile,
Chickasaw; 1994-Midway, St. Paul; 1996-Name changed: Gulf Breeze: St. Paul;
2001-Prattville: Trinity; 2003-Mobile: St. Mark; 2004-Bonifay: First; 2008 - Bay
Minette: First; 2013 - Mary Esther
36 yrs.
- FE SPICER, ROBERT LEE (Chandra)
3340 Buckboard Road, Montgomery, AL 36116
O: (334) 281-8971 H: (334) 395-7791
PM-1995; D-1995; FC-1997; E-1997
1994-Marion Circuit; 1997- Tuskegee: Bowen/Tuskegee Univ. Wesley Found.;
2000-Montgomery: Metropolitan; 2007 (July) – Frazer Memorial/Asbury
Campus; 2012 (Oct 1) - Zion Fellowship
20 yrs.
- *RE SPIKES, JIMMIE ROBY (Freida)
335 Bowden St., Brundidge, AL 36010
H: (334) 735-0893
A-1966; FC-1968; D-1966; E-1968
1964-Pike Road; 1965-Student, Emory; 1966-LaPlace; 1968-Newton; 1971-
Wewahitchka; 1974-Destin; 1981-Port St. Joe; 1983-Abbeville; 1986-Abbeville/
Haleburg; 1987-Montgomery: Dalraida; 1991-Saraland; 1994-Brundidge; 2001-
Gulfview; 2005-Retired; 2006-Retired supplying Banks Charge (Banks, Pleasant
Hill, Union Hill); 2011 - Retired
40 yrs.
- *RE SPIKES, WILLOW JEAN
3508 Pepper Ridge, Mobile, AL 36693
H: (251) 660-0634
LP-1962; A-1968; FC-1971; D-1964; E-1966
1962-Uriah; 1968-Conference Evangelist; 1970-East Brewton; 1977- Fulton
Heights; 1979-McCann's, Jackson; 1982-Leave of Absence; 1983-Mobile:
Crawford Chapel; 1988-Grand Bay: First; 1989-Retired; 1994-Retired supplying
Midway; 1995-Retired; 2000 (Jan 1)-Retired supplying Mobile: Trinity; 2004-
Retired; 2005 (Dec 25)-Retired supplying Mobile: Saraland; 2006-Retired
27 yrs.

- FE SPILLER, JEFFREY RAY (Norma)
 6101 Grelot Rd., Mobile, AL 36609
 O: (251) 342-0462 H: (251) 633-8420
 A-1977; D-1977; FC-1980; E-1980
 1977-Student, Candler; 1979-Mobile: Christ
 37 yrs.
- FE SPINING, STEVEN PAUL (Kelly)
 P. O. Box 866, Robertsdale, AL 36567
 O: (251) 947-4602
 FTLF-1989; D-1990; PM-1990; FM-1992; E-1992
 1989-Andalusia: First, Associate; 1992-Dothan: First, Associate; 1996-Pensacola:
 Bellview; 2001- Grand Bay; 2005-Hope Hull; 2010 - Robertsdale
 25 yrs.
- RE SPIVEY, JOHN WESLEY (Voncile)
 116 Maple Street, Andalusia, AL 36420
 H: (334) 881-0219
 LP-1964; A-1970; D-1970; E-1973; FC-1973
 1963-Center Ridge; 1967-Rose Hill; 1969-Student, Emory (Mt. Pisgah, N. Ga.);
 1971-Dodd Memorial (N. Ga.); 1972-Associate, St. James, Montgomery;
 1973 (Aug. 1)-Chatom; 1977-Associate, Dothan, First; 1979-Hartford; 1984-
 Panama City, Forest Park; 1989-Demopolis, First; 1994-Crestview: First; 2000-
 Marianna/Panama City District; 2006-Retired supplying Brantley/Brunson's
 Chapel; 2009 - Retired; 2010 (April 1) - Retired supplying Lime Springs; 2014 -
 Retired
 43 yrs.
- *HL SPIVEY, KENNETH MILTON (Patricia Jo Ann)
 317 Sailfish Circle, Destin, FL 32541-2249
 H: (850) 837-1482
 S-1985; LP-1987; A-1988; D-1988; FM-1992; E-1992
 1985 (Oct. 1)-Mount Hebron; 1986 (Oct. 1)-Student, Asbury; 1989-Lafayette
 Street, Associate; 1995-Asbury (367); 2002-Destin, Assoc.; 2006 (Jan 1) – Leave
 of Absence (¶354.2a); 2013 - Honorable Location ¶359.1
 21 yrs.
- *FD SPIVEY, PATRICIA JO ANN (Kenneth)
 317 Sailfish Circle, Destin, FL 32541-2249
 H: (850) 837-1482
 FC-1998; D-1998
 1996-Editor: United Methodist Facts; 1998-Christian Educator; 2004-Destin,
 Minister of Program; 2006 – Leave of Absence (¶354.2a)
 10 yrs.
- PE STAFFORD, WILLIAM VAUGHN (Cynthia)
 8051 Glenn Road Trussville AL 35173
 O: (205) 655-9414
 Licensed 2008; PE-2012
 2008 (Nov) - Montgomery: St. James, Assoc.; 2013 - North Alabama Conference
 Clearbranch UMC ¶346.1
 6 yrs

- FE STANLEY, JACK SCOTT (Stacy)
 PSC 50 Box 946 Apo AE 09494-0010
 H: (443) 550-3657 O: (240) 671-4545
 A-1994; D-1994; FM-1996; E-1996
 1992-Society Hill/Williams Chapel; 1994-Opelika: Wesley Memorial;
 1999-Central Pennsylvania Conf.; 2000-Chaplain, United States Air Force ¶344.1b
 22 yrs.
- FL STARR, CHARITY C.
 Wesley Foundation, P.O. Box 296 Montgomery AL 36101-0271
 O: (334) 833-4059
 Licensed 2014
 2014 - Appointment within the connectional structure, Director, The Wesley Foundation at Alabama State, ¶344.1a
- PE STEELE, JEREMY WELLS (Laura)
 6101 Grelot Rd Mobile AL 36609
 O: (251) 342-0462
 Licensed 2012; PE-2013
 2012 - Christ, Associate
 2 yrs
- RE STEGALL, KARL KENNETH (Brenda)
 8300 Marsh Pointe Dr., Montgomery, AL 36117
 H: (334) 271-3409
 A-1967; FC-1969; D-1967; E-1969
 1967-Associate, Andalusia, First; 1970-Bonifay; 1974-Whitfield Memorial;
 1980-Troy District; 1983 (Nov. 15)-Montgomery: First; 2007 - Retired; 2011 (Mar 1) - Enterprise, Interim; 2011 - Retired
 40 yrs.
- *PL STEPHENS, JERRY CORNELIUS
 310 Pinehill Street Georgiana Al 36033
 H: (205) 213-1238
 Licensed 2013
 2012 - Friendship/Wesley Chapel and supplying McKenzie
 2 yrs
- *FE STEVENS, MATTHEW TODD
 14635 Estate Drive, Woodbridge, VA 22193-3223
 O: (757) 953-5550 H: (703) 670-5163
 A-1994; D-1994; FC-1997; E-1997
 1992-Beulah; 1994-To Attend School, Candler; 1995-Skipperville/Magnolia;
 1996-Skipperville; 1998-Chaplain, United States Navy ¶344.1b
 22 yrs.

- *RE STEWART, HARRY ALFORD (Doris)
2513 Stonebridge Road, Dothan, AL 36301
H: (334) 677-0069
FLP-1990; PM-1991; D-1991; FM-1993; E-1993
1990-Midway; 1993-Mt. Carmel/Mabson; 2001-Providence; 2003-Retired;
2006-Retired supplying Center Ridge-Sardis (3350); 2012 - Retired supplying
Dothan: Mt. Zion
13 yrs.
- RD STEWART, JR., MARCUS C.
PO Box 128, Arrington, TN 37014
H: (615) 395-4445
DM-1977; FC-1997; D-1997
1977- Assoc. Director, Conf. Council on Ministries; 1987-Dothan: First, Minister
of Program and Education; 1999-Retired
23 yrs.
- RL STEWART, SR., DAVID CALDWELL (Charlotte)
3302 County Road 6600, Troy, AL 36081
H: (334) 566-3197
FL-1996; PL-2007
1995-Wallsboro; 1996-Pintlala; 2004-Fairview; 2007 – Oak Grove/Shady Grove;
2011 - Retired; 2012 - Retired supplying Murphy's Chapel
16 yrs.
- FE STINSON, MARY ELIZABETH (Judd)
P.O. Box 3125, Auburn, AL 36831-3125
O: (334) 887-7003 H: (334) 887-6416
A-1978; D-1978; FC-1980; E-1980
1978-Student, Duke; 1979-Clanton First, Associate, Lime Springs; 1981-Fort
Walton Beach: First, Associate; 1982-Foley, Associate; 1987-Monroeville,
Associate; 1993-Marianna: First, Associate; 1998-Eufaula: First, Assoc. ;
2001-Assoc. Director CCOM; 2002-Director, Conference Connectional
Ministries; 2006 (Jan 15) – Auburn: Grace
36 yrs.
- RE STINSON, WILLIAM JUDSON "JUDD" (Mary Elizabeth)
359 Butternut Drive, Auburn, Al. 36830
H: (334) 887-6416
A-1976; D-1976; FC-1980; E-1980
1976-Niceville, Associate; 1978-Lee Ct.; 1979-Auburn: First, Assoc.: 1981-
Ashford; 1982-Foley; 1987-Monroeville; 1993-Marianna: First; 1998-Eufaula:
First; 2001-Andalusia: First; 2004-Montgomery: Whitfield Memorial;
2005 (Dec 1) – Incapacity Leave; 2008-Phenix City: Summerville; 2013 -
Retired serving Antioch/Roxana
34 yrs.
- AM STINSON, III, JESSE COOPER (Melissa)
P. O. Box 90, Ramer, AL 36069
O: (334) 562-3350 H: (334) 562-3697
Licensed 2006; AM - 2013
2006-Panama City: Trinity; 2009 - Ramer
8 yrs

- *RL STOUEMIRE, ELLIE H. (Gloria)
 1977 Hwy. 14 W, Prattville, AL 36067
 H: (334) 365-8900
 LP-1985
 1985 (Dec. 1)-Locust Bluff; 1996-Locust Bluff/New Style; 2006-Retired
 supplying Locust Bluff; 2013 - Retired
 21 yrs.
- PL STOUEMIRE, HAZELL (Elaine)
 723 Blueberry Hill Rd, Prattville, AL 36067
 H: (334) 361-6152
 Licensed 2002
 2002-Tallassee: St. Paul
 12 yrs.
- *RE STRINGER, TOMMY JOE
 406 Cedar Tree Dr., Thibodaux, LA 70301
 H: (985) 447-9850
 FL-1979; AM-1984; D-1984; A-1989; FM-1993; E-1993
 1979-New Bethel; 1960-Sepulga; 1982-St. Stephens Circuit; 1985-Enterprise:
 Wesley Chapel; 1987-Pace; 1990-Beilview; 1992-Pine Grove; 1993-Selma:
 Memorial; 1994-Ebenezer-Bethel; 1997- Mobile: Pleasant Valley; 1999-Eclectic;
 2000-Retired
 21 yrs.
- FE STRINGFELLOW, GARY DOUGLAS (Jo Ann)
 4617 Park Street, Panama City, FL 32404
 O: (850) 871-4747 H: (850) 481-1531
 PE-2002; E-2005
 2002-Sardis; 2009 - Grimes; 2011 - Parker
 12 yrs.
- *RL STUTZ, BRENDA
 102 N. Church Avenue Mclain MS 39456
 H: (251) 404-2362
 Licensed 2011
 2010 - Bayou La Batre; 2011 - Pleasant Hill (Ozark); 2013 - Bashi (2025)/Creel
 Chapel (2105)/Lower Peach Tree (2250); 2014 (Jan 1) - Retired
 4 yrs
- RE SUBLETTE, ROY THOMAS (Jean)
 7524 Arrowleaf Rd, Montgomery, AL 36117
 H: (334) 273-9576
 LP-1950; A-1952; FC-1954; D-1953; E-1955
 1950-LaPlace; 1952-Student, Vanderbilt (Pleasant Grove, Fairfield, Tenn.);
 1953-Student, Vanderbilt (Greenbriar-Gideon, Tenn.); 1955-Curtis Memorial,
 Dothan; 1959-Normandale, Montgomery; 1967-Fort Walton Beach; 1971-
 Demopolis District; 1977-Aldersgate, Montgomery; 1984-Director, Conference
 Council; 1988-Fairhope; 1990-Cokesbury; 1993-Retired; 2001-Retired supplying
 Trinity (Weoka); 2003-Retired
 43 yrs.

- *SY SUDDUTH, CARL (Gretchen)
 P.O. Box 738 Livingston AL 35470
 H: (205) 652-2532 C: (205) 499-1599
 2014 (Feb 1) - Gainesville
- OR SUMMERS, JOHN WESLEY (Norma)
 P.O. Box 1351 Tuskegee Institute, AL 36088
 O: (334) 727-2391
 Retired member from Rocky Mountain Conference
 2014 - Bowen
- SY SWANNER, THOMAS GREGORY
 115 Crossgate Dr. Elmore AL 36025
 H: (334) 517-4277
 2013 (July 22) - Forest Home Charge
 1 yr
- FE SWEET, JR., ROBERT BRUCE (Rhoda)
 6 E Wright Street Pensacola, FL 32501-4846
 O: (850) 432-1434 H: (251) 621-7785
 PM-1996; D-1996; FC-1999; E-1999
 1996-To Attend School; 1997- Destin, Assoc.; 1999-Bethel; 2003-Providence;
 2013 - Pensacola First, Associate
 18 yrs.
- FL SYFRETT, DAVID WESLEY (Joyce)
 3409 Syfrett Road, Chipley, FL 32428
 O: (850) 880-6633 H: (850) 773-2457
 Licensed 1978
 1981-Cedar Grove; 1984-East Mt. Zion; 1988-Pleasant Grove; 1990- Orange
 Hill; 1994-Orange Hill/Rock Hill/Otter Creek; 1997-Gilbertown; 2000-Jay;
 2003-Satsuma; 2007 - Ramer; 2009 - Sardis (3355); 2011 - Freeport
 32 yrs.
- *RL TALLEY, JULIAN L. (Roslyn)
 3360 Timbers Edge Drive, Marietta, GA 30064
 H: (770) 693-8365
 Licensed 2000
 1998-Salem Circuit; 1999-Harmony; 2001-Antioch; 2003-Antioch/Roxanna;
 2013 - Retired
 14 yrs.
- *RE TANTON, JERRY ALLEN (Joy)
 595 Sammons Rd, Hartford, AL 36344
 H: (334) 588-6465
 LP-1953; A-1958; D-1960; FC-1961; E-1961; Located-1970; S-1985
 1954-Cuba Circuit; 1955-Silas; 1957-Gainesville; 1959-Pittsview; 1962-
 Pine Grove-Ebenezer; 1964-Mobile: Michigan Avenue; 1966: Wewahitchka;
 1969-Sabbatical Leave; 1970-Honorable Location; 1985-Grand Ridge;
 1999-Retired
 23 yrs.

- *RD TARVER, LINDA McNEILL
 3832 Berkshire Dr., Montgomery, AL 36109
 H: (334) 395-5975
 DM-1999; FD-2002; D-2002
 1999-Montgomery: St Luke, Minister of Music/Director of Counseling and Counselor, Montgomery Public Schools; 2003-West Highland/Union; 2005-West Highland/Union (Full Deacon Under Leave of Absence); 2010 - Retired supplying West Highland/Union (Retired Deacon)
 11 yrs.
- FL TATUM, TERRY
 6736 Sandra Road Southport FL 32409
 H: (850) 271-5544
 Licensed 2008
 2008 (Oct) - Shady Grove (4300); 2012 - Lynn Haven, Associate
 6 yrs
- *SY TAYLOR, JERRY KEITH
 405 Bayou Oaks Dr. Saraland AL 36571
 H: (251) 675-5989
 2014 - Marlow
- RE TAYLOR, KENNETH ROY (Betty)
 906 Delaware Avenue, Lynn Haven, FL 32444
 H: (850) 428-0136
 LP-1972; A-1978; D-1978; FC-1982; E-1982
 1972-Corner Creek; 1974-Baker; 1977-Student, Oral Roberts; 1980 (Jan. 1)-Callaway; 1984-Bonifay; 1986-Mobile: South Brookley; 1993-Jackson: First; 1994-Panama City: Forest Park; 2002 (Jan. 1)-Destin; 2010 - Retired; 2011 (Nov) - Retired supplying Graceville/Springhill; 2012 - Retired supplying Williams Memorial
 38 yrs.
- SY TAYLOR, LEONARD E. (Lorrie)
 1387 Ollie Pouncey Road, Chancellor, AL 36316-5141
 O: (334) 684-2252 H: (334) 684-8062
 1998-Pierce Chapel (Santuck); 2001-Whitaker/Midway; 2006 – No Appointment
 8 yrs.
- RL TAYLOR, PRENTISS (Rita)
 13980 Gaston Loop Road, Grand Bay, AL 36541-3408
 H: (251) 865-0550
 PL-1994
 1994-Aldersgate, Associate; 1998-Mt. Vernon, Native American Ministries; 2005-Bay Minette: St. Paul; 2006 - Mobile: Grace; 2010 - Retired supplying Mount Hermon; 2012 - Retired supplying East Clarke Circuit
 16 yrs.

- FE TAYLOR, III, WILLIS RUSSELL (Rusty) (Billie)
533 Wakefield Drive, Montgomery, AL 36109-2337
O: (334) 495-6323 H: (334) 271-6075
LP-1985; A-1986; D-1985; FC-1988; E-1988
1985 (Oct. 1)-Dothan: Lafayette Street, Associate; 1987-Montgomery: Frazer Memorial, Associate, Church Administrator
29 yrs.
- FE TEASLEY, LARRY GLENN (Shari)
60 West Avenue, DeFuniak Springs, FL 32435
O: (850) 892-5332 H: (850) 892-5890
A-1986; D-1986; FC-1989; E-1989
1986-Student, Asbury; 1987-Ariton; 1990-Mobile: Government Street; 1994-Dothan: Highland Park; 1998-York; 2000 (Jan 1)-York/Cokes Chapel;
2003 (Jan 1) - Marion; 2011 - DeFuniak Springs
28 yrs.
- *SY TEMONIA, LYDIA
411 Michigan Ave. Mobile AL 36604
H: (251) 423-2977
2014 - Grace
- PE TERRELL, CHRISTOPHER DOUGLAS
4570 Sailboat Lane Pensacola, FL 32514
H: (850) 712-4305
Licensed 2012; PE-2013
2012 - Honeyville; 2014 - Appointed to attend school, Emory Healthcare ¶416.6
2 yrs
- *RE TERRY, JAMES THOMAS (Ann)
1764 County Rd. 50, Moundville, AL 35474
H: (205) 371-4402
LP-1957; A-1958; FM-1960; D-1958; E-1960
1956-Maplesville Ct.; 1958-Student, Emory; 1959-Student, Vanderbilt; 1960-Gastonburg; 1962-Aldersgate Mission; 1966 -Grace, Mobile; 1967-Grove Hill; 1972-South Brookley; 1979-Trinity, Prattville; 1982-Brewton, First; 985-Mobile: Forest Hill; 1990-Church Street; 1991- Moundville; 1997-Retired; 2001-Retired supplying Sweet Water; 2003-Retired supplying Mt. Hermon Charge;
2007 - Retired
40 yrs.
- TEW, ANNA LEIGH
3442 N. Druid Hills Apt D South Decatur GA 30033
H: (334) 618-1637
2011 - Perry Hill; 2013 - Appointed to attend school, CPE, Emory Hospital ¶416.6; 2014 - Discontinued as a provisional member
2 yrs

- RE THOMAS, JOHN PAUL (Mary)
 113 Habersham Drive, Dothan, AL 36301
 H: (334) 677-5810
 LP-1953; A-1957; FM-1961; D-1959; E-1961
 1952-Cloverdale, Dothan; 1953-Southside, Enterprise; 1957-Newton; 1959-
 Student, Emory (Associate, Inman Park, Atlanta); 1961-Cottonwood; 1962-
 Associate, Dexter Ave., Montgomery; 1963-St.Luke, Enterprise; 1968-
 Ferry Pass; 1972-George Wallace Jr. College (Supply Pleasant Grove); 1976-
 Tabernacle; 1979-Webb; 1986-Uriah; 1989-Selma, Barrett Rd.; 1992-Phenix
 City: Summerville; 2005- Retired; 2007 (Oct 1) - Retired supplying Dothan: Piney
 Grove (3295)
 53 yrs.
- *RL THOMAS, LOWELL (Jeneace)
 2770 Millry Buckatunna Rd Millry AL 36558
 H: (251) 846-6418
 Licensed 2002
 1999-Minerva Memorial/Millry; 2001-Minerva Memorial/Providence; 2002-
 Midway/Providence; 2005-Eutaw/Forkland/Salem; 2008 - Frisco City; 2011 -
 Camden/Canton Bend; 2013 - Retired; 2014 (Jan 1) - Retired serving South Clark
 Circuit (Hebron /Wesley Chapel); 2014 (July 1) - Retired serving South Clark
 Circuit (Hebron/Wesley Chapel) and Minerva
 13 yrs.
- FE THOMPSON, TIMOTHY HIGGINS (Virginia)
 PO Box 241347, Montgomery, AL 36124
 O: (334) 272-8622 H: (334) 742-9288
 A-1977; D-1977; FC-1980; E-1980
 1977-Lee Ct.; 1978-Student, Emory; 1979-Trinity, Weoka; 1980-Grace,
 Mobile; 1982-Chaplain, Huntingdon College; 1983-Mobile: Dauphin Way,
 Associate; 1987-Pensacola: St. Mark; 1992-Brewton: First; 1997- Opelika: First;
 2003-Montgomery-Opelika District; 2006-Gulf Breeze; 2008 - Opelika: First;
 2010 (Mar 1) - Frazer Memorial
 37 yrs.
- FE THROWER, JASON EDWARD (April)
 P O Box 376, Graceville, Fl 32440
 O: (850) 263-3342
 FL-2008; PE-2009; FE-2012
 2008 - Ozark First, Assoc.; 2012 - Graceville
 6 yrs
- SY TIGNEY, LINDA
 1449 Richland Road, Apt 40, Auburn, AL 36832-3581
 2009 (July 1) - St. Paul, Union Springs; 2010 - (Oct 24) - No appointment
 2 yrs

- RL TILLERY, TOM (Judy)
2716 Country Club Drive, Lynn Haven, FL 32444
H: (850) 571-5535
PL-2005
2003-Pleasant Grove/Lakeview; 2005-Forest Park, Associate; 2006-Retired supplying Panama City: Forest Park, Assoc.; 2011 - Retired supplying Hiland Park; 2012 - Retired; 2013 (July 31) - Retired serving Trinity
2 yrs.
- *RL TILLMAN, ARNOLD (Doris)
1240 Ambassador Ct., Mobile, AL 36695
H: (251) 633-4519
PL-1971
2005-Retired; 2006-Retired supplying Mobile: Trinity; 2008 - Retired
- *RE TILLMAN, HENRY LAWRENCE (Peggy)
659 Escatawpa Road, Fruitdale, AL 36539
LP-1976; A-1989; D-1989; E-1991; FC-1991
1976-Aldersgate; 1983-No appointment; 1984-Minerva Memorial; 1987-No Appointment; 1987 (Dec. 1)-Deer Park; 1989-Lott Road-New Church; 1990-Creola; 1992-Mount Vernon; 1994-Mobile: Grace; 1997-Ebenezer/Bethel; 1999-Retired; 2000-Supplying Chalker Memorial/Bethel; 2002-Retired
22 yrs.
- PE TIPPIT, JEAN DEANN (Keith)
209 E. Virginia Street Bonifay FL 32425
H: (850) 547-2296
Licensed 2009; PE - 2014
2009 - St. Francis Street-West Wilmer/Whistler-Associate; 2010 - Mobile: Grace;
2014 - Bonifay
5 yrs
- FE TRENT, TIMOTHY R. (Linda)
PO Box 1066, Andalusia, AL 36420
O: (334) 222-5018 H: (334) 388-2333
SP-1974; A-1979; D-1979; FC-1983; E-1983
1974-Post Oak; 1975-Midland City; 1976-Skipperville; 1981-Associate, Whitfield; 1982 (Feb. 1)-Dothan, First, Associate; 1985-Gonzalez; 1990-Ferry Pass; 1994 (Jan 6)-Atmore: First; 1997- Enterprise: Heritage; 1999-Assoc. Director, Conf. Council, Evangelism/New Church Development; 2002-Montgomery: Whitfield Memorial; 2004-Andalusia: First
40 yrs.
- PL TRIMMER, ANGELIA MARIE BERT (Edward)
1024 Alice Springs Circle, Spring Hill TN 37174
Licensed-2007
2009 (July 1) - Prattville, Assoc.; 2010 - No appointment
1 yr

- FE TRIMMER, EDWARD (Angelia)
 1024 Alice Springs Circle, Spring Hill TN 37174
 H: (336) 302-1383
 2008 - TR Western North Carolina Conference
 2008 - Dean, School of Humanities & Fine Arts/Chair, Religion Dept/Professor of
 Youth Ministry - Huntingdon College; 2010 - Executive Director, Cal Turner Jr.
 Center for Church Leadership, Martin Methodist College (TN Conference);
 2014 - Transferred to the TN Conference ¶344.1a,c
 6 yrs
- PL TUCKER, FRANK ALLEN (Sharon)
 1519 County Road 29 Lowndesboro AL 36752
 H: (334) 224-3177
 Licensed 2005
 2005-Mount Carmel; 2013 - Lowndesboro Charge
 9 yrs
- FE TURNER, ALAN KEITH (Rhonda)
 P.O. Box 215, Hurtsboro, AL 36860
 O: (334) 667-7501 H: (334) 667-6930
 2006-TR from IL Great Rivers Conf
 2006- Hurtsboro/Fort Davis
 8 yrs
- FL TURNER, BRIAN (Jaclyn)
 949 Lee Road 437, Phenix City, AL 36870
 H: (850) 661-9452
 Licensed 2010
 2010 (Mar 1) - Westside/Corner Creek; 2010 (July 1) - Honeyville; 2012 -
 Grace Community Church, New Church Start
 4 yrs
- RD TURNER, CLARA CAMPBELL (Billy)
 PO Box 189, Rutledge, AL 36071
 H: (334) 335-6021
 DM-1986FD-1997; D-1997
 1986-Pastoral/Family Counselor; 2004-Retired
 18 yrs.
- *HL TURNER, JERRY ROSCOE
 5409 Soundside Dr, Gulf Breeze, FL 32563-9532
 1994 (June 1)-Honorable Location ¶359.1
- *RL TURNER, PAUL F. (Carol)
 4608 Cherry Tree Trace, Montgomery, AL 36106
 H: (334) 279-0073
 PL-1998
 1998-Montgomery: Boylston; 2001-Burkville; 2004-Retired, supplying
 Burkville; 2006-Retired supplying Montgomery: Dalraida, Assoc.; 2008 -
 Retired
 6 yrs.

- FE TURNER, III, FRANCIS HAZELHURST (Nancy)
 324 Pineville Road Monroeville AL 36460
 O: (251) 575-2790
 S-1988; SP-1990; PM-1992; D-1992; FM-1995; E-1995
 1988-Society Hill-Williams Chapel; 1991-Student, Asbury; 1992-Ft. Walton
 Beach: First, Associate; 1996-Samson/Corner Creek; 1999-Millbrook: New
 Church; 2001-Millbrook: North Ridge; 2004-Mt. Zion; 2010 - Whitfield; 2014 -
 Monroeville
 26 yrs.
- FE TURNIPSEED, JR., ANDREW SPENCER
 1290 N. County Highway 395, Santa Rosa Beach, FL 36459-5908
 O: (850) 231-4928
 A-1973; FC-1976; D-1973; E-1976 (Virginia Conf.); T-1979 to AWF
 1973 - Student, Wesley Seminary; 1975-Chestnut Memorial, Newport News,
 Associate; 1977-Cherryvale, Staunton; 1979-Mulder Memorial; 1980-Hurtsboro;
 1984-Newton; 1986-Floral; 1990-Auburn, Grace; 1996-Luverne; 2000-
 Montgomery: Perry Hill; 2004-ShadyGrove/Oak Grove; 2007-Director, Office of
 Ministerial Services/Administrative Assistant, Conference Board of Ordained
 Ministry - AWF Conference; 2009 - Montgomery: Aldersgate, Assoc.; 2011 -
 Point Washington
 41 yrs.
- FL TUTOR, C. ANTHONY (Haidie)
 7915 South Street Citronelle AL 36522
 H: (251) 273-0043 O: (251) 866-7423
 Licensed 2005
 2005-Pinckard; 2014 - Citronelle
 9 yrs
- *RE VAN GILDER, TERRY A. (Rosemary)
 5725 Reynosa Dr., Pensacola, FL 32504
 H: (850) 494-0076
 A-1981; D-1981; FC-1983; E-1983
 1981-Mt. Vernon; 1985-Freeport; 1992-Selma: Barrett Road; 1994-Blountstown;
 1996-Evergreen: First-Brownville; 1998-Pensacola: Summit Park; 2000-Leave of
 Absence; 2002-Retired
 19 yrs.
- *PL VANLANDINGHAM, STEPHEN C. (Pat)
 7622 Northpointe Dr, Pensacola, FL 32514-6641
 H: (850) 712-0479
 Licensed 1994
 1993-Stockton/Latham; 2000(01/01)-Stockton/Latham/Mamie's Chapel;
 2000-Pensacola: Summit Park; 2003-Pensacola: Bellview; 2005-No
 Appointment; 2009 - Canoe; 2010 - Canoe/Cedar Hill; 2013 - Peterman/Pine
 Orchard; 2014 - No appointment
 17 yrs.

- FL VERONEAU, SCOTT (Tammy)
4115 Soundside Drive, Gulf Breeze, FL 32563
O: (850) 916-1660 H: (850) 565-7083
Licensed 2009
2009 - Gulf Breeze, Associate
5 yrs
- *PL VICKERS, WALTER PERRY
130 Laurel Breeze, Enterprise, AL 36330
O: (334) 347-4511 H: (334) 347-3864
PL-1967; D-1974
1967-Sardis; 1968-Pike Circuit; 1969-New Brockton; 1973-Coffee Springs/
Pleasant Ridge; 1979-St. Paul Enterprise; 1980-Old Tabernacle; 1981 - No
appointment
14 yrs
- RE VICKERS, JR., MARVIN KERON (Carolyn)
2900 North Main Street, Enterprise, AL 36330
H: (334) 347-2242
LP-1960; A-1964; FC-1966; D-1964; E-1966
1959-Perote; 1961-Goshen; 1963-Seale; 1967-Chaplain, U.S. Army; 1997
(August 1)-Executive Director, Blue Lake United Methodist Assembly; 2009
Retired
50 yrs.
- *PL VICKREY, BRENDA KAY (Weldon)
4615 County Road 2, Uriah, AL 36480
H: (251) 862-5440
Licensed 2009
2008 - Pine Orchard Charge; 2010 - Peterman Charge (Peterman/ Pine
Orchard/Centenary); 2011 - Peterman; 2012 - No appointment; 2013 - Mt. Zion,
West/Centenary
5 yrs
- FE WACHOB, WESLEY HIRAM
6 E. Wright St., Pensacola, FL 32501
O: (850) 432-1434 H: (850) 324-7748
A-1975; D-1975; FC-1977; E-1977
1975-Student, Candler; 1976-Sneads; 1978-Montgomery First, Associate;
1980-Millbrook; 1983 (Sept. 15)-Appointed to attend school (University of
Chicago); 1984-Camden; 1989-Foley; 1993-Ft. Walton Beach: Trinity;
1997-Mobile: Ashland Place; 2002-Appointed to the North GA. Conf.;
2006-Pensacola: First
39 yrs.
- SY WADE, BILL (Janet)
22676 Circle Dr. Robertsdale AL 36567
H: (251) 509-4713
2013 - Cedar Hill; 2014 - Guy's Chapel
1 yr

- *PL WALDROP, DAVID (Barbara)
 P.O. Box 14, Notasulga, AL 36866
 H: (334) 257-3232
 Licensed 2011
 2010 - Williams Chapel/Society Hill
 4 yrs
- RE WALKER, CHARLES ROBERT (Monette)
 6905 Sea Crab Circle, Navarre, FL 32566
 H: (850) 939-7417
 A-1957; FC-1959; D-1957; E-1959
 1957-Alston Ct.; 1958-Marion-Junction-Orrville; 1962-Chisholm; 1964-Millbrook; 1968-Gonzalez; 1971-Dothan: First Assoc.; 1974-Spanish Fort; 1982-Mary Esther; 1991-Selma: Church Street; 1994-Demopolis District; 2001-Retired
 44 yrs.
- FE WALKER, CHRISTOPHER DAY (Dara)
 5959 Jonah Court, Satsuma, AL 36572
 O: (251) 675-5257 H: (251) 675-2133
 PE-2011; PL-2008; FE-2014
 2008 - Lee Circuit (Hopewell, Pierce Chapel, Morris Chapel); 2011 - Satsuma/Calvert
 6 yrs
- *FE WALKER, ELIZABETH JOHNSON (Derell)
 10813 Jefferson Trace Blvd Louisville KY 40291-4517
 H: (502) 742-9501
 S-1983; A-1986; D-1986; FC-1989; E-1989
 1983-Opelika: St. Paul; 1985-Opelika: St. Paul-Eclectic Circuit; 1987-Montgomery: St. Paul-Campus Ministry; 1991-Benson Circuit/ASU Campus Ministry; 3/30/92-LOA; 1995-To Attend School; 1999-Staff Counselor, Georgia Association for Pastoral Care, Inc.; 2006-Assoc. Professor of Pastoral Care & Counseling, Louisville Presbyterian Theological Seminary (¶344.1d); 2014 - Transitional Leave ¶354.2c
 28 yrs.
- PL WALKER, WILLIAM GLENN (Teresa)
 155 Alabama Hwy 22, Plantersville, AL 36758
 H: (334) 349-5422
 Licensed 2000
 1998 (Sept 30)-Uniontown; 2003-Centreville/Sandy Chapel; 2010 - Mt. Pisgah; 2014 - No appointment
 16 yrs.
- PL WALTERS, CHARLES U. (Gillian)
 1019 South Lawrence Street Montgomery AL 36104
 H: (334) 803-3080
 Licensed 2012
 2012 - Mount Hermon Charge; 2013 - St. Paul/Rhodes Chapel; 2014 - No appointment
 2 yrs

- FE WALTERS, GILLIAN LISENBY (Charles)
2416 W. Cloverdale Park, Montgomery, AL 36106
O: (334) 834-8990
Licensed 2011; PE-2012; FE-2014
2011 - Brewersville/Director, UWA Wesley Foundation; 2013 - Montgomery First Associate
3 yrs
- *RE WARD, DANN R.
1911 W Sea Aire Canal SW Supply NC 28462
A-1970; FC-1972; D-1970; E-1972
1970-Student, Duke; 1971-Chaplain, Central Prison (NC.); 1972-Assoc., Pensacola, First; 1974-Hurtsboro; 1977-Student, U of W Fla. (Supply, Pierce Chapel); 1978-Chaplain, Baptist Medical Center; 1994-Director, Pastoral Care, Jeanes Hospital; 2008 -Retired
38 yrs.
- RE WARNER, NANCY AMANDA BUCK
1830 34th Street, Meridan, MS 39305
H: (601) 693-8587
PE-2004; FE-2007
2002-Peterman; 2003-Pittsview/Hatchechubbee; 2004-New Church Start; 2006-Pensacola: Ferry Pass; 2010 - Retired supplying Payne Chapel
8 yrs.
- FE WARREN, DAVID WAYNE (Dian)
800 2nd Avenue, Opelika, AL 36801
O: (334) 745-2632
S - 1973; LP-1975; A-1982 (N. AL Conf.); D-1982; TR from N. AL-1983; FC-1985; E-1985
1973-Springhill; 1975-Bashi; 1976-Uniontown; 1977 - No record of appointment; 1978-Sanderson Chapel (N. AL Conf.); 1979-Cloverdale (N. AL Conf.); 1981-Mt. Hope (KY Conf); 1983-Pensacola: Myrtle Grove, Associate; 1985-Montgomery: Aldersgate, Assoc.; 1989-Chipley; 1994-Jackson: First; 2000-Andalusia: First; 2001-Panama City: First; 2011 - Opelika: Trinity
41 yrs.
- *FE WARREN, JOEL K. (Renee)
HQ USAF/HCP 1380 AF Pentagon, Room 4D286 Washington DC 20330
O: (571) 256-7662
S-1984; A-1988; D-1988; FM-1991; E-1991
1984-Shady Grove; 1989-Mobile: Ashland Place, Associate; 1993-Tanner Williams; 1998 (Sept 30) - Chaplain, United States Air Force ¶344.1b
30 yrs.

- *RE WARREN, R.C. (Ingrid)
 6907 Hugh Dr., Panama City, FL 32404
 H: (850) 874-1021
 LP-1955; A-1960; FC-1963; D-1961; E-1963
 1955-Alford; 1957 -Altha; 1958-Coatopa; 1960-Banks; 1961-Lee Ct.; 1963-
 Chatom-Chalker Memorial; 1965-Chisholm; 1968-Dothan: Cloverdale; 1971-
 Millbrook; 1974-St. Luke; 1975- Blountstown; 1978-Trinity, Panama City;
 1981-Jay; 1983-Pensacola: St. Andrew; 1987-Luverne; 1989-Panama City:
 Bayou George; 1994-Name changed to: Aldersgate; 1996-Retired
 41 yrs.
- FE WARREN, STEVEN DOUGLAS (Lisa)
 201 Heath Street Enterprise, AL 36330
 O: (334) 347-9023
 LP-1982; A-1985; D-1985; FC-1988; E-1988
 1982-Banks; 1986-Honeyville; 1988-Marianna: First, Associate; 1990-West Side;
 1994- Frisco City; 1997- Milton: Christ; 2002-Blountstown; 2007 - Chickasaw;
 2012 - Crestview; 2014 - St. Luke, Enterprise
 32 yrs.
- PL WASHINGTON, LURETTA LIVINGSTON
 1761 Willis Drive, Prattville, AL 36067
 O: (334) 285-5177 H: (334) 361-8892
 Licensed 2003
 2005-Montgomery: Rivers Chapel
 9 yrs
- FL WASSON, JR., JOEL (Mary Elizabeth)
 5502 Old Selma Road, Montgomery, AL 36108
 O: (334) 263-7258 H: (334) 834-6559
 Licensed 2005
 2005-Mobile: Barlow/St. Stephens; 2007 - Fairview
 9 yrs
- *RE WATERS, JR., JAMES L. (Tina)
 1902 Oak Crest Dr., Marion, AL 36756
 H: (334) 683-8965
 LP-1969 (Ala.-W. Fla.); D-1961 (Holston); Tr. Ala.-W. Fla.-1977;
 FC-1978; E-1978
 1956-Youth Director, Alabama City (N. Ala.); 1957-Siberton (N. Ala.);
 1958-Roebuck Plaza (N. Ala.); 1961-Associate, Chattanooga, First (Holston);
 1963-Middle Valley (Holston); 1964- Minister of Education, St. Matthews,
 Greenville, S.C.; 1965-Chaplain, Marion Institute-Gastonburg; Supplying
 Gastonburg; 1988-Chaplain, Marion Military Institute, Supplying Uniontown;
 1996- Uniontown; 1998-Retired
 42 yrs.
- WATFORD, ANDY* (Olivia)
 832 West Smithville Rd, Dothan, AL 36301
 H: (334) 677-5074
 2008 - Rocky Creek (3340)
 6 yrs

- *RA WATSON, ALVIN EARL (Louisa)
 195 County Road 26, Plantersville, AL 36758
 H: (334) 366-4555
 LP-1961; D-1973; AM-1982
 1961-Florala Ct.; 1962-Pike Ct.; 1965-No appointment; 1969-Ponce de Leon;
 1974-Alaqua-Wesley Memorial; 1976-Lime Springs-Otter Creek; 1977-Lime
 Springs; 1977 (Sept. 1)-Released; 1978-Plantersville; 1990-Calvert-McIntosh;
 2001-Jackson: McCann's; 2006-Retired
 40 yrs.
- FE WATSON, NANCY LOU
 P.O. Box 185 Thomasville AL 36784-0185
 H: (334) 636-4535 O: (334) 636-4654
 FL-2005; PE-2006; FE-2010
 2005-Fort Walton Beach: Trinity, Associate; 2010 - Pensacola: St. Mark; 2014 -
 Thomasville
 9 yrs
- *RL WATTS, WILLIAM C. (Donna)
 10176 Pineview Drive, Foley, AL 36535
 H: (251) 955-1988
 Licensed 2004
 1976 - Bethel; 1981 - Mamie's Chapel; 1985 - Lottie - Mamie's Chapel;
 1988 - Mamie's Chapel; 1989 (August) - Canoe/Annie Jones; 1999 No
 appointment; 2004 - Summerdale; 2011 - Daybreak Mission; 2013 - Retired
 21 yrs
- FE WEANT, LAURA
 2203 North 12th Avenue Pensacola FL 32503-4718
 H: (850) 206-0731 O: (850) 432-7777
 FL-2007; PE-2008; FE-2011
 2007-Myrtle Grove, Associate; 2011 - Jay; 2014 - St. Mark, Pensacola
 7 yrs
- RL WEAVER, GEORGE ALTON (Fannie)
 36300 County 39 Stapleton AL 36578
 O: (251) 829-6224
 Licensed 1984
 1982-Sept.19-Aldersgate; 1988-Stapleton; 1998-Barlow/Mt. Carmel; 2000-
 Ebenezer; 2006-Brewton: East Brewton/Douglas Chapel; 2012 - Retired supplying
 Mobile: Aldersgate
 30 yrs.
- FE WEAVER, JOHN LLOYD (Ella)
 131 S. Gay St. Auburn AL 36830
 H: (334) 421-0276
 FL-2001; PE-2009; FE-2011
 2001 - TN Conference (Hilman/Mt. Vernon); 2005 - TN Conference
 (Summitville); 2008 - Bradford's Chapel; 2012 - Auburn Wesley Cooperative
 Parish (Pepperell/Loachapoka/Gold Hill/Armstrong)
 13 yrs

- RE WEBB, JOHN FRANCIS (Trena)
8654 Chumuckla Highway Pace FL 32571-9202
H: (850) 994-5413
A-1986; D-1986; FC-1989; E-1989
1986-Student, Candler; 1987 (Feb. 1)-Codens; 1990-Pace: First; 2014 - Retired
28 yrs.
- FE WEEKLEY, FORREST V. (Sue)
135 Little Weoka Creek Road Equality AL 36026
O: (334) 567-9997
FL-1996; PM-1997; D-1997; FC-1999; E-1999
1996-Crestview: New Bethel; 1999-Sandy Ridge Circuit; 2001-Fairview;
2003-Skipperville; 2007 - Stapleton; 2011 - Bermuda/Owens Chapel; 2012 -
Dothan District: Bethel; 2013 - Trinity, Weoka/Wallsboro
18 yrs.
- RL WEEKS, BOBBY
8510 County Rd 65 N, Coffee Springs, AL 36318
H: (334) 393-1045
Licensed 1989
1988-Center Ridge; 1989-Williams-Tennille; 1993-Rutledge; 1994-Old
Tabernacle; 2001-Glenwood; 2012 - Retired
24 yrs.
- *RE WEEKS, JOHN HILDRETH (Nelda)
167 Trotman Dr, Ozark, AL 36360
H: (334) 774-2463
LP-1962; A-1968; FC-1970; D-1968; E-1970
1962-Webb-Rocky Creek; 1963-Ewell; 1964-Butler Ct.; 1966-Pleasant Ridge,
Geneva; 1967-Madrid-Rocky Creek; 1968-Tallapoosa Ct.; 1970-Satsuma;
1972-Aldersgate, Molino; 1974-Associate, Gadsden St.; 1975-Associate,
Marianna, First; 1976-Pepperell-United; 1979-Fairview; 1980 (Aug.31)-Phenix
City, Hillside; 1982-Clayton; 1984-Fort Deposit; 1987-Georgiana: First; 1989-
Glenwood; 1993-Bayou la Batre; 1995-Samson-Corner Creek; 1996-Elmore/
Robinson Springs; 1999-Snowdoun; 2003-Notasulga; 2004-Verbena/Pleasant
Hill; 2006-Retired
44 yrs.
- WEIS, CARL ALBERT (Misty)*
1323 Airport Road, Atmore, AL 36502
H: (251) 446-9614
1994-Byrmeville; 2001-Retired; 2005 (Nov 13) – Retired supplying St. Paul, Bay
Minette; 2007 (Jan) – Retired supplying Brewton: Pollard; 2010 - Retired
7 yrs.
- *ROE WELLS, EARL "RAY" (Judith)
14005 Montgomery Hwy Highland Home AL 36041
H: (334) 537-9911
Retired Member of SW Texas Conference
2012 - Live Oak

- FE WEST, JOHN CAMERON (Elizabeth)
 1500 E Fairview Ave, Montgomery, AL 36106
 O: (334) 833-4409 FAX: (334) 833-4485
 2003-TR from Western North Carolina
 2003 - President, Huntingdon College ¶344.1a,c
 11 yrs
- FE WEST, ROBERT NATHAN (Doris)
 207 8th Street North Clanton, AL 35045
 O: (205) 755-0490
 PM-1996; D-1996; FC-1998; E-1998
 1993-Burkville; 1997-Verbena; 2000 (Sept. 11)-Linden; 2002-Milton: Christ;
 2006-DeFuniak Springs: First; 2011 - Enterprise First; 2013 - Clanton First
 21 yrs.
- PL WHATLEY, ELIZABETH M. (Jacob)
 15 Lee Road 676 Lot 14, Auburn, AL 36832
 H: (334) 821-9732
 Licensed 2007
 2011 - Neal's Chapel
 3 yrs
- *RL WHATLEY, JAMES HERBERT (Ruth)
 5795 Cottonwood Rd., Dothan, AL 36301
 H: (334) 673-0165
 LP-1975; D-1979
 1975-Faulk Chapel-Elamville; 1979-Rutledge; 1980-Enterprise: Pleasant Ridge;
 1986-Ozark: Post Oak-Elamville; 1991-Midland City/Pleasant Grove; 1993-
 Midland City/Post Oak; 1994-Cedar Hill/Fidelis; 1997-Piney Grove/Madrid;
 1999-Retired Supplying Big Creek; 2001-Retired
 24 yrs.
- *RE WHATLEY, RAY EDWARD (Katherine)
 400 Wesley Dr., Apt 376, Asheville, NC 28803
 H: (828) 285-2461
 A-1943; FC-1945; D-1945; E-1947
 1941 (June 1)-Gainesville; 1941-LaPlace; 1943-Highland Gardens,
 Montgomery (now St.Luke); 1945-Student, Emory; 1947-Wesley Chapel (Decatur,
 Ga.); 1948 (June 1)-Myrtle Grove-Warrington; 1949-Floralia; 1951-Monroeville;
 1953-St. Mark, Montgomery; 1956-Linden; 1957-West Side, Mobile; 1961-
 Evergreen; 1962-General Board of Pensions; 1981 (Dec. 1) - Retired
 40.5 yrs.
- *RE WHATLEY, JR., JOHN M. (Angela)
 108 Razz Way, Panama City, FL 32408
 H: (850) 233-2777
 A-1963; FC-1967; D-1963; E-1967
 1962-Student, Candler; 1965-Associate, Dothan, First; 1967-Summit Park,
 Pensacola; 1972-Student, Emory; 1973-Malone; 1974-Wewahitchka; 1976-
 Camden; 1979-South Brookley; 1982-Prattville, Trinity; 1983-Panama City: Forest
 Park; 1984-Blountstown; 1985-Retired
 23 yrs.

WHEAT, MALLORY (Denise)

175 Hewston Road, Selma, AL 36701

H: (334) 418-0713

2006-Geiger, First; 2009 - Burkville Memorial; 2011 - Forest Home Charge (Forest Home/Liberty/Oak Grove/ Providence); 2013 (Feb 16) - Discontinued as certified candidates for licensed or ordained ministry

7 yrs

RE

WHITE, JAMES R. (Carolyn)

1019 Bonita Drive, Pensacola, FL 32507

H: (850) 696-2370

Transfer from North Indiana-2001 (06/01)

1970-Indianapolis: E 10th St, Assoc.; 1972-Indianapolis: Victory Memorial; 1975-College Corner, IN; 1979-Appointed to Attend School; 1980 (Feb 1)-Charlottesville, IN; 1980-Terra Haute: Mt. Pleasant, IN; 1987-New Albany: Silver St., IN; 1990-Fortville: First, IN; 1995-Avon, IN; 1999-Boonville: Main St., IN; 2001-Theodore; 2005-East Brewton/Douglas Chapel; 2006-Retired supplying Portland; 2009 - Retired; 2012 (Jan 1) - Retired supplying Rosinton; 2012 - Retired; 2014 (Jan 1) - Retired serving Richards Memorial/Pensacola United Methodist Community Ministries ¶344.1d

36 yrs.

WHITE, MICHAEL LAMAR (Ellen)

10701 Tanner Williams Road Mobile AL 36567

H: (251) 964-6168

S-1984; A-1988; D-1988; PM-1991; E-1991

1984-Ozark, Post Oak-Elamville; 1986-Old Tabernacle; 1989-Skipperville/Magnolia; 1992-Mobile: Heritage; 1993-Trinity (Weoka); 1996-Chaplain, U.S. Army; 2006 (Jan 15) – Tanner-Williams; 2007 - Rosinton; 2011 (Dec 31) - Retired; 2013 (August 9) - Conference membership terminated ¶361.2,4

27 yrs.

*PL

WHITFIELD, JOHN (Susan)

55140 Rabun Road, Bay Minette, AL 36507-6726

H: (251) 937-4147

Licensed 2009

2007 – Holly Grove; 2010 - Holly Grove/Hamden Ridge; 2011 (Aug) - Holly Grove; 2012 - Holly Grove/May Creek

7 yrs

*RE

WHITLEY, JOHN (Sylvia)

1410 W Beach Drive, Panama City, FL 32401

H: (850) 873-6872

Transfer from Louisiana Conf.-06/01/2001

1998-Affiliate Member, Louisiana Conf., 1998-Minister in Residence/Church Relations, Huntingdon College; 2001-Ramer; 2002-Greensboro; 2003-Panama City: St. Andrew; 2006-Retired

8 yrs.

- FE WHORTON, ROBERT LANCE MAXEY (Laurie)
 2816 Winners Circle Drive, Navarre, FL 32566
 O: (850) 932-8002 H: (850) 736-6561
 PE-2010; FE-2013
 2010 - Gulf Breeze: St. Paul
 4 yrs
- SY WILBURN, ANITA (Clarke)
 5865 Co Rd 21, Demopolis, AL 36732
 H: (334) 289-1323
 2004-Trinity/Pelham; 2008-No appointment; 2008 (Aug) - Uniontown Charge
 10 yrs
- FE WILDER, LEWIS A. (Barbara)
 214 Partin Dr S, Niceville, FL 32578
 O: (850) 678-4411 H: (850) 678-1201
 2002-Niceville, Associate
 12 yrs.
- FE WILEY, REBA D. (Steve)
 214 Church Street, Selma, AL 36701
 O: (334) 872-1401 H: (334) 874-9515
 1976-T-S. Carolina Conf.; FC-1978; E-1978
 1976-Epworth; 1979-Campground-Petrey; 1982-Montgomery: St. Mark; 1985-
 Flomaton; 1989-Gilbertown; 1997-Grove Hill; 2001-Demopolis District
 Superintendent; 2008 - Moundville (China Grove, Moundville, Stewart); 2012 -
 Church Street
 38 yrs.
- FE WILEY, STEVEN A. (Reba)
 824 Houston Park Selma AL 36701
 H: (334) 872-3535
 SP-1970; PM-1976; D-1976; FC-1978; E-1978
 1970-Daphne; 1974-White Oak-Liberty; 1979-LaPine; 1982-Montgomery:
 Chisholm; 1985-Byrmeville; 1989-Silas; 1997- Jackson: McCann's;
 2001-Medical Leave (¶357)
 32 yrs.
- FL WILLIAMS, BOBBY DARNELL (Nancy)
 6101 Grelot Road, Mobile, AL 36609
 O: (251) 342-0462 H: (251) 776-7735
 Licensed 2007
 2008 (April 1) - Mobile: Christ, Assoc.; 2009 - Mobile: Christ, Assoc./Deer Park;
 2011 (Mar 1) - Mobile: Christ, Associate
 6 yrs
- *RHL WILLIAMS, CHARLES HENRY
 1969 (Jan 15) – Honorable Location ¶359.1; 2012 - Retired Honorable Location
 ¶359.3

- RL WILLIAMS, CHARLIE LEE (Ella)
2098 Bradley Street Dupont WA 98327-7712
1995-Oak Grove Circuit; 1999-Retired
4 yrs.
- RE WILLIAMS, GARRY DEE (Alice)
7682 Pembroke Circle, Mobile, AL 36695
H: (251) 634-9276
A-1972; D-1972; FC-1981; E-1981
1971-Student, Emory serving Rockland, Lithonia, GA; 1973-Thorsby; 1975- Mt. Nebo; 1976-Discontinued; 1979-Readmitted, Uniontown; 1983-Autaugaville; 1987-Robertsdale; 1990-Ebenezer/Bethel; 1/6/94-Satsuma; 1996-Marion; 1999-Ashford; 2000 (Sept.11)-Butler: First; 2004-Opp: First; 2006-Mobile: Forest Hill; 2010 - Retired supplying Mobile: Bethel
36 yrs.
- *SY WILLIAMS, GEORGE RONALD (Debra)
335 Cedar Lane, Frisco City, AL 36445-3567
H: (251) 575-2628
1991-Coley Chapel; 2014 - Coley Chapel/Mexia
23 yrs.
- *RE WILLIAMS, JAMES RUSSELL (Claire)
4764 Julliard Drive, Colorado Springs, CO 80918
H: (719) 355-9709
A-1967; FC-1970; D-1967; E-1970
1967-Student, Asbury; 1970-Associate, St. James, Montgomery; 1972-Washington St., Eufaula; 1974-St. Paul; 1978-Associate, Fort Walton Beach, First; 1981-Leave of Absence; 1983-Senior Advancement Director, Asbury College; 2008 - Retired
38 yrs.
- *PL WILLIAMS, THEODORE "BUDDY" (Rosie)
103 Eureka Road, Franklin, AL 36444
H: (251) 282-4559
Licensed 2006
2003-Holly Grove; 2005-Owens Chapel Charge; 2011 - Mt. Pleasant Charge (Mt. Pleasant /Centenary/Pine Orchard); 2013 - Mt. Pleasant; 2014 - Mt. Pleasant/Pine Orchard
11 yrs.
- *SY WILLIAMS, JR., JAMES E.
4608 Lott Rd Eight Mile AL 36613
H: (251) 447-7025
2014 - Wesley Chapel

- AM WILLIAMS, JR., SAMUEL DEWET (Jeanell)
321 Briarcliff Rd Ozark AL 36360
O: (334) 774-8547
S-1987; LP-1988; D-1999; AM-1999;
1987-Walisboro; 1989-Oak Valley Station; 1995-Echo/Browns; 1999-Sardis;
2002-Wesley Chapel; 2010 - Westside/Corner Creek; 2012 - Greater Geneva
County Cooperative Parish (Westside/Corner Creek/Center Ridge/Sardis /Oak
Grove (3270)); 2013 - Westside/Corner Creek; 2014 - Westview Heights
27 yrs.
- *RE WILLIAMS, SR., JAMES DOUGLAS (Nelda)
9118 Ashley Ct, Daphne, AL 36526-6106
H: (251) 626-7496
LP-1958; A-1964; FC-1967; D-1964; E-1967
1958- Salem Ct.; 1969-Alford; 1960-Claud Ct.; 1962- Titus; 1963-Student, Asbury
(Sugartree Ridge, OH); 1965-Mt. Zion, KY; 1966-Carrville, Tallassee; 1969-York;
1971(Sept. 10)-Asbury, Montgomery; 1977-Bayou la Batre; 1982-Saraland;
1984(Oct. 15)-Panama City: Lynn Haven; 1989- Pensacola: Richards Memorial;
1994- Selma: Church Street; 1998-Andalusia District; 2001 (Jan. 1)- Baypines
District; 2004-Retired; 2011 (Sept) - Retired supplying Bayou la Batre
42 3/4 yrs.
- RE WILLIAMS, SR., NORMAN GLYNN (Rebecca)
1613 Winona Ave., Montgomery, AL 36107
H: (334) 356-1004
LP-1961; A-1969; FC-1973; D-1965; E-1967
1961-Alford-Green Hills; 1962-No appointment; 1963-Whatley; 1964-Baker;
1966-Midland City; 1967-Stockton; 1968-Kinston; 1970-Student, Emory (Rex,
Ga.); 1972-Centreville; 1974-Burge Memorial; 1979-Alabama Ave. (1980-Church
name changed to Barrett Road); 1984-Elmore; 1986-Marion Junction-Orrville;
1990-Beatrice-Peterman; 1991-Castleberry; 1994-Liberty; 1996-Selma: West
Highland/Union; 2003-Retired
41 yrs.
- FE WILLIFORD, DRIC DOUGLAS (Linda)
P.O. Box 780147 Tallassee AL 36078
O: (334) 283-2195
PM-1996; D-1996; FC-2000; E-2000
1994: Society Hill/Williams Chapel; 1997-Pine Level/Booth; 2002- Brantley;
2006-Greenville: First; 2008 - Cain's Chapel; 2011 - Enterprise: St. Luke: 2014 -
Tallassee
20 yrs.
- FE WILLIS, DAVID P. (Phyllis)
200 E. Decatur Street Demopolis AL 36732
H: (334) 798-3172 O: (334) 289-1933
SY - 1999; SP-2001; PE-2007; FE-2010
1999 (Oct 1) - Newton; 2008 - Highland Park; 2013 - Demopolis First
15 yrs.

- FL WILLIS, DREW ALAN (Alexandra)
100 E. Fourth St. Prattville AL 36067
O: (334) 365-5977
Licensed 2014
2009 (Aug) - Payne Chapel; 2010 (July) - certified candidate; serving as local pastor in another annual conference while enrolled in a school of theology, Duke Divinity School, Durham, NC, Lebanon UMC; 2014 - Prattville First, Associate
5 yrs
- *SY WILSON, DAVID L. (Lora)
179 Pineshore Road, DeFuniak Springs, FL 32435
H: (850) 892-6255
2006 - Licensed; 2012 - Discontinued as a local pastor (¶320.1)
1997-Black Creek; 2000-Black Creek/Wesley Memorial; 2003-Wesley Memorial;
2012 - Wesley Memorial
16 yrs
- *RHL WILSON, GERALD JOSEPH
1 Lighthouse Lane, Old Saybrook, CT 06475
PM-1963; FC-1965
1963-Malone; 1966-Wesley Memorial (Opelika); 1968-Cons Health
Affairs; 1970 (June 5) - Honorable Location ¶ 359.1; 2012 - Retired Honorable
Location ¶359.3
- FE WILSON, JEFFREY LOWELL (Robin)
1507 Dauphin Street, Mobile, AL 36604
O: (251) 471-1511
Transfer in 1999 as PM; FC-2000; E-2000
1999-Montgomery: First, Assoc.; 2002-Hurtsboro/Fort Davis; 2006-Montgomery:
Aldersgate; 2010 - Dauphin Way
15 yrs.
- FE WILSON, ROBIN CREWS (Jeffrey)
1507 Dauphin Street, Mobile, AL 36604
O: (251) 471-1511
PM-1998; D-1998; FC-2000; E-2000
1998-Appointment to other Methodist Denomination, Chelmsford Circuit, Great
Britain; 1999-Montgomery: First, Assoc.; 2002-Union Springs; 2006-
Montgomery: Aldersgate; 2009 - Director of Ministerial Services, Ala-West
Florida Conference; 2010 - Dauphin Way
16 yrs.
- *SY WILSON, TOMMY
809 Boligee Street Eutaw AL 35462
H: (205) 496-2644
2014 - Mt. Moriah/Oak Grove/Soul Chapel
- *SY WILSON, WHEELER HILTON (Nola)
1133 Campbell Hill Rd, Chancellor, AL 36316
O: (334) 684-6310 H: (334) 684-9767
2004 – Coffee Springs
10 yrs

- *RE WINGARD, MARQUIS M. (Jeannine)
 209 Dothan Rd, Abbeville, AL 36310
 H: (334) 585-0353
 LP-1969; D-1971; AM-1974; FC-1978; E-1978
 1969-Glenwood; 1975-Brantley; 1980-Eutaw; 1986-Smiths: Mt. Zion; 1992-Freeport; 1994-Gonzalez; 2000-Dothan: Cloverdale; 2003-Retired supplying Echo/Browns; 2010 - Retired supplying Browns
 34 yrs.
- FE WINTON, STEVEN PAUL (Peggy)
 114 Murphree Street Troy AL 36081
 O: (334) 566-4400
 S-1983; LP-1984; A-1988; D-1988; E-1991; FC-1991
 1983-Cottage Hill; 1/1/86-Asbury Seminary (Serving Centerville, KY); 1988-Student, Asbury; 1/1/89-Pensacola: Gadsden St., Associate; 1993-Aldersgate; 1995-Opp: First; 2002-Mary Esther; 2013 - Troy First
 31 yrs.
- FL WISE, CHARLES (Elizabeth)
 6012 Landmark Place, Montgomery, AL 36117
 O: (334) 272-8622 H: (334) 271-7662
 Licensed 2005
 2005-Montgomery: Frazer Memorial Associate
 9 yrs
- PL WITHROW, MICHAEL (Iva)
 1690 Duball Road, Apt D, Chatsworth, GA 30705
 H: (706) 517-4079
 2002-Enterprise: St. Paul; 2005-No Appointment
 3 yrs
- FE WOLFE, PAUL DOUGLAS (Rita)
 5725 North Ninth Avenue Pensacola FL 32504-8920
 O: (850) 476-5818
 SLP-1971; A-1975; D-1975; FC-1978; E-1978
 1971-Old Tabernacle; 1973-Gainesville; 1974-Student, Candler, Supplying Mansfield (N. GA Conf.); 1977-Silas; 1980-Associate, Church St.; 1982-Phenix City, Hillside; 1983-Pensacola: Summit Park; 1987-Milton: First; 1992-Pensacola: St. Mark; 1997-Ft. Walton Beach: Trinity; 2001-Greenville District; 2002-Mobile District; 2004-Mobile: Ashland Place; 2012 - Cokesbury
 43 yrs.
- *RE WOLFE, JR., ASBURY FRANKLIN (Dene Sanford)
 1509 Dunes St., Orangeburg, SC 29115
 H: (803) 534-9048
 LP-1967; D-1971; A-1975; FC-1978; E-1978
 1967-Black; 1970-Old Tabernacle; 1972-St. Paul, Enterprise; 1977-Union Springs; 1992-Retired
 25 yrs.

- *PL WOOD, JERRY M. (Susan)
8548 Wexford Trace, Montgomery, AL 36117
H: (334) 270-1869
Licensed 2004
2004-Fitzpatrick; 2009 - No appointment; 2011 - St. Mark (Montgomery); 2011 - Montgomery: St. Mark; 2012 - No appointment
6 yrs
- *PL WOODALL, STEPHEN JAY (Cindy)
1601 Little Road, Tallassee, AL 36078-3073
O: (334) 283-2285 H: (334) 283-2381
Licensed 2003
2001-Tallassee: East Tallassee, Assist.; 2003-East Tallassee
13 yrs.
- PL WOODARD, GAYLE SCAIFE (Jessie)
4203 Hickory Grove Rd, Letohatchee, AL 36047
H: (334) 288-2312
Licensed 2008
2006 - Sandy Ridge Charge
8 yrs
- FE WOODHAM, RANDAL M. (Kathy)
702 Avenue A, Opelika, AL 36801
O: (334) 745-7604 H: (334) 363-2584
A-1981; D-1981; FC-1984; E-1984
1981-Student, Duke; 1982-Silas; 1984-Niceville: First, Associate; 1988-Montgomery: First, Associate; 1991-Dexter Avenue; 1993-Bonifay; 1997-Dothan: Lafayette Street; 2003-Prattville: First; 2008 - Marianna/Panama City District Superintendent; 2010 - Opelika: First
33 yrs.
- FE WOODROW, JOHN RICHARD (Melanie)
200 Nancy Avenue, Panama City Beach, FL 32413
FL-2004; PE-2006; FE-2012
2003-Bascom/Greenwood; 2005-Geneva: Westside; 2009 - Clayton/Street Memorial; 2012 - Gulfview
11 yrs.
- FE WOOLLEY, DONALD WAYNE (Amy)
3378 Hardwood Dr. Saraland AL 36571
H: (251) 679-2945
FL-2002; PE-2003; E-2006
2000 (Jan) - West Ohio Conf (Union Plains UMC); 2002-Panama City: Forest Park, Assoc.; 2004-Mobile: Pleasant Valley; 2009 - Pleasant Valley-Jesus Tribe (5200)/Westside (5285); 2010 - Pleasant Valley/Westside; 2011 - Saraland; 2013 - Director of the Quad W Mission Intern Program / District Missioner ¶344.1a,c
14 yrs.

- *PL WOOTEN, JAMES RALPH (Janet)
 104 Chewalla Cr, Eufaula, AL 36027
 H: (334) 687-7360
 Licensed 2011
 2007 (Oct 14) - Rocky Mount; 2013 (Sept 1) - Rocky Mount
 7 yrs; Louisville 1 yr
- *PE WORTH, STEVE AUSTIN
 2650 Settlers Colony Blvd, Gulf Breeze, FL 32563
 H: (850) 255-1110
 FL-2000; PE-2007
 1998-Phenix City: Hillside; 2000-Enterprise: Pleasant Ridge/Sardis; 2003-Panama
 City: Callaway; 2005-Mobile: Mt. Vernon; 2007 (Oct 1-Dec 31) - Suspension;
 2008 (Jan 1) - Medical Leave (¶357)
 10 yrs.
- FE WORTH, STUART A. (Jennifer)
 206 Pace Parkway Cantonment FL 32533-1228
 O: (850) 968-6213 H: (850) 723-4716
 PM-1996; D-1996; FC-2000; E-2000
 1996-Rocky Mount; 1997-Pensacola: Cokesbury, Assoc.; 2011 - Pensacola:
 Cokesbury Associate; Director, UWF Wesley Foundation; 2012 - Allen Memorial/
 Farm Hill; Director, UWF Wesley Foundation
 18 yrs.
- *RE WRIGHT, FLOYD N.
 140 Abingdon Trace, Odenville, AL 35120-5251
 A-1980 (Peninsula Conf.); D-1980; T-1982-Peninsula Conf.; FC-1983; E-1983
 1976-Student, Asbury; 1979-Mitchelsburg (KY); 1980-Centerville (KY); 1982-
 Stockton; 1985-Pensacola: St. Luke; 1986-Robertsdale; 1987-Leave of Absence
 (Evangelism Work); 1989-Calvert-McIntosh; 1990-Hillside; 1993-Piney Grove/
 Madrid; 1997-Panama City: Trinity; 2003-Chaplain, Trinity Hospice, Panama
 City; 2004-Chaplain, Covenant Hospice; 2005-Retired, Chaplain, Covenant
 Hospice of Panama City
 24 yrs.
- *RE WRIGHT, RICHARD SCHAMBEAU (Linda)
 1579 Williamsburg Lane, Tuscaloosa, AL 35406-3636
 H: (205) 343-9411
 A-1963; FC-1966; D-1963; E-1966
 1962-Bascom; 1965-Associate, Forest Lake (N. Ala.); 1966-Calloway; 1968-
 Millbrook; 1971-Pine Forest; 1977-Bay Minette, First; 1981-Mobile: St. Mark;
 1986-Shalimar; 1993-Marianna/Panama City District; 2000-Crestview: First;
 2004-Retired; 2005-Retired supplying Gulf Breeze: St Paul Associate;
 2006 - Retired
 42 yrs.

- *PL WYATT, JOE (Marg)
 600 Florence Street, Dothan, AL 36301
 H: (334) 699-2689
 Licensed 2003
 2001-Coffee Springs; 2003-Big Creek; 2004-Selma: Memorial/Summerfield;
 2007-Columbia; 2010 - Denton Road
 13 yrs.
- SY YANCEY, GREG MICHAEL (Jo)
 303 Black Creek Freeport FL 32439
 H: (850) 399-1308
 2013 (August 11) - Lakeview; 2014 - No appointment
 1 yr
- FE YAWN, ROBERT CHARLES (Cheryl)
 P.O. Box 716 Luverne AL 36049
 O: (334) 335-3013
 SP-1999; PE-2003; E-2006
 1986-Clio; 1997-Rutledge; 2003-Dothan: Cloverdale; 2009 - Abbeville; 2013 -
 Luverne/Rutledge; 2014 - Luverne
 28 yrs.
- FE YONG, HWANKEE (Young-Ai)
 1 Highland Dr Livingston, NJ 07039-2808
 O: 973-533-1365
 FE-July 2000; T-1/1/2007
 2006 (Nov 1) – Member of East OH Conference serving Montgomery: Korean ¶346.1; 2007 (Jan 1) – Transfer from East OH Conference; 2007 (Jan 1) –
 Montgomery: Korean; 2011 (July 1) – Drexel Hill: New Covenant UMC, Eastern
 PA Conference ¶346.1; 2013 (July 1) – Livingston Korean UMC, Greater NJ
 Conference ¶346.1
 14 yrs
- 5FL YORK, KENNETH SHAWN (Merrily)
 75 Fairpoint Drive Gulf Breeze FL 32561-4303
 O: (850) 932-3594
 Licensed 2013
 2013 - Gulf Breeze, Associate
 1 yr
- *SY YOUNG, LEE EDWARD (Marisa)
 117 W. Summit Street Republic MO 65738-1049
 H: (850) 348-3228
 2013 - New Vision; 2014 - No appointment
 1 yr

- RE ZEIGLER, JR., FRED EUGENE (Marilyn)
 6313 Eastwood Glen Place, Montgomery, AL 36117
 H: (334) 593-9344
A-1970; FC-1973; D-1970; E-1973
1969-Student, Emory; 1972-Associate, Auburn, First; 1974-York; 1977-Hope
Hull; 1981-Ft. Deposit; 1984-Panama City: Callaway; 1985-Blountstown; 1991-
Gonzalez; 1994-Montgomery: Capitol Heights; 1997-Brewton: First; 1998-
Clanton: First; 2002-Marianna: First; 2007- Selma: Church Street; 2012 - Retired
42 yrs.
- *PL ZIMANEK, BRADLEY JAMES (Jill)
 425 Molton Street Montgomery Al 36104
 O: (334) 261-1586 H: (334) 717-0739
Licensed 2014
2014 - Snowdoun
- *RE ZOBEL, FREDERICK ROBERT (Mary)
 P.O. Box 2428, PMB 21026, Pensacola, FL 32513-2428
LP-1962; A-1967; FC-1969; D-1967; E-1969
1962-Bellview, Pensacola; 1963-Glenwood; 1967-White Oak-Rocky Mount;
1969-Chaplain, U.S. Navy; 2000-Pensacola: First, Assoc.; 2005-Retired
42 yrs.

Chronological Roll Of ACTIVE(*) Members In Full Connection (in order of ordination year)

1.	Mathison, George Henry	50.	Taylor, Willis Russell, III
2.	Reams, Joseph Haywood	51.	Warren, Steven Douglas
3.	Carter, Lester Stanley	52.	Baxter, John Irving
4.	McDavid, Robert Neil	53.	Bearden, Ronald Owen
5.	Bryan, Robert Lawson	54.	Caserta, Harold H, Jr
6.	Turnipseed, A Spencer, Jr	55.	LaBranche, Mark D
7.	Friedman, John C	56.	Osgood, Thomas Mark
8.	Wachob, Wesley Hiram	57.	Spencer, Lester H, Jr
9.	McVay, David Earl	58.	Teasley, Larry Glenn
10.	Wiley, Reba D	59.	Daniel, Gary A
11.	Wolfe, Paul Douglas	60.	Carter, Craig Allen
12.	Hale, Charles H, Jr	61.	Curtin, William Dewayne
13.	Bryars, Paul Lawrence	62.	Eckert, Christian Earl
14.	Doss, Danny	63.	Jackson, Cecil Earl
15.	Spiller, Jeffrey Ray	64.	King, Stephen Thomas
16.	Stinson, Mary Elizabeth	65.	Newton, Riley Allen
17.	Thompson Timothy Higgins	66.	Warren, Joel K
18.	Ausley, Rurel Reuben, Jr	67.	Winton, Steven Paul
19.	Nesbitt, Lynn Smilie	68.	Ellisor, Robert Glen
20.	Ballard, Earl L	69.	Hudson, Daniel Wilmer
21.	Arnold, Danny Ray	70.	Hughes, Tony M
22.	Butler, Glenn Arthur	71.	Ledbetter, Tony Mark
23.	Gilbert, Paula Elizabeth	72.	Meadows, James Jerome
24.	Murray, David A	73.	Spining, Steven Paul
25.	Trent, Timothy R	74.	Barrett, Misty Edwards Roberts
26.	Jeffcoat, James Roy, Jr	75.	Cook, David Lowell
27.	McKay, Hays, Jr	76.	Price, Charles William, Jr
28.	Morris, Daniel Wesley	77.	Elmore, Tonya Lynn
29.	Pennington, Douglas C	78.	Glaize, Edward Robertson
30.	Sanders, James Brockman, III	79.	Gulledge, Robert Ivan, II
31.	Woodham, Randal M	80.	Ramsey, Michael Boyer
32.	Elwell, William Earl	81.	McBride, Alan W
33.	Lee, Janet Kay	82.	Rhodes, Davis Warren
34.	McKnight, Charles Michael	83.	Turner, Francis H, III
35.	McVay, Philip E	84.	Allen, Jimmy Leon, Jr
36.	Rascoe, Steve Aaron	85.	Cassaday, Gene Alan
37.	Spicer, Jeffrey L	86.	Cook, Christine Rose Burke
38.	Warren, David Wayne	87.	Gatlin, Kyle S
39.	Hankins, Jack Allen	88.	Kendall, Gordon Charles
40.	Lay, Joseph Shelby, Jr	89.	Meadows, Timothy Alvin
41.	Smith, Charles R, Jr	90.	Sims, W Robbins
42.	Anderson, Lawrence M	91.	Stanley, Jack Scott
43.	Epler, Neil C	92.	Ausley, Lisa Friedeman
44.	Lane, Ray Clinton, Jr	93.	Barnhardt, Pamela Baker
45.	Luckie, Marvin W	94.	Branch, Richard William
46.	Phillips, Donald J	95.	Baxter, Rachel
47.	Deabler, Edward J	96.	Brooks, John E
48.	Parker, Timothy Grant, Sr	97.	Evans, Karen Neola
49.	Sigler, R Michael	98.	Fulford, Molly Ann Estes

(*) excludes leave of absence

- | | | | |
|------|-------------------------------|------|-------------------------------|
| 99. | Glaize, Alecia Curtis | 151. | Badskey, Steven |
| 100. | Goolsby, Sarah Warren | 152. | Couch, Robert Gibb |
| 101. | Goolsby, William David | 153. | Kranz, Jody Hanna |
| 102. | Heintzelman, Rudolph | 154. | Persons, Amy Elizabeth |
| 103. | Jorgensen, Kathy Lincks | 155. | Rogers, Roy Lindsey |
| 104. | Nixon, Robert Daniel | 156. | Satterwhite, Grady Charles |
| 105. | Owenby, Michael Jerome | 157. | West, John Cameron |
| 106. | Richardson, Van Riley | 158. | Early, Pianapue K. |
| 107. | Roane, Paula Elizabeth | 159. | Lilly, Gordon Mark |
| 108. | Roberts, Mark James | 160. | McClellan, Darren Michael |
| 109. | Sapp, Kenna Jo | 161. | Jernigan, June Elizabeth |
| 110. | Smith, Cory Russell | 162. | Albritton, Walter Matthew III |
| 111. | Spicer, Robert Lee | 163. | Attwood, Nathan William |
| 112. | Stevens, Matthew Todd | 164. | Baughman, Gail Ann Platell |
| 113. | Bailey, Robert James | 165. | Jackson, Kenneth James |
| 114. | Bray, Cheryl | 166. | Messer, William Drew |
| 115. | Cummings, Charles Christopher | 167. | Pridgeon, Jeremy Kimble |
| 116. | Hutson, Russell Michael | 168. | Shaver, Sara Leitnaker |
| 117. | Johnson, Hiram Keith | 169. | Stringfellow, Gary Douglas |
| 118. | Jolly, Charles Douglas | 170. | Greenwood, Scott |
| 119. | Kierce, Willis Chamberlin | 171. | Miller, Brian Vann |
| 120. | Krist, Kevin Matthew | 172. | Slaughter, Jacqueline Denise |
| 121. | Little, Dallas Lane | 173. | Woolley, Donald Wayne |
| 122. | McKinney, Joseph Glenn | 174. | Yawn, Robert Charles |
| 123. | Sigler, Ralph Edward | 175. | Cowley, Brian Douglas |
| 124. | West, Robert Nathan | 176. | Mobley, Matthew Alan |
| 125. | Gartman, Kinnie Andrew | 177. | Morrow, Levi Ricardo |
| 126. | Greene, Randy Douglas | 178. | Carpenter, Barry |
| 127. | Hohn, Scott Christopher | 179. | Boykin, Allen Sterling |
| 128. | May, Jerry Wayne | 180. | Cook, James C. |
| 129. | Sweet, Robert Bruce, Jr | 181. | Gantzhorn, Alan |
| 130. | Weekley, Forrest Verlyn | 182. | Hart, Nancy Diane |
| 131. | Danford, James Franklin | 183. | Hoppe, F. Reed Haigler |
| 132. | Parkes, Stephen H | 184. | Howard, Leonard A. |
| 133. | Randall, Daniel Wade | 185. | Kelly, Charles Kevin |
| 134. | Williford, Dric Douglas | 186. | Lentz, Geoffrey Douglas |
| 135. | Wilson, Jeffrey Lowell | 187. | McAlister, David Rolen |
| 136. | Wilson, Robin Crews | 188. | Quinn, Patrick Michael |
| 137. | Worth, Stuart Alan | 189. | Smith, G. Jean W. |
| 138. | Edwards, David Ellis | 190. | Blackmon, Eric Andrew |
| 139. | Smith, Donald Frances | 191. | Brady, Dana Pender |
| 140. | Bratcher, John Lorenzo | 192. | Cargill, Alicia Janel |
| 141. | Elliott, Nathan | 193. | Cox, Stephanie Ann |
| 142. | Lawler, Michael James | 194. | Hamilton, Jr. , Marvin Lee |
| 143. | McBroom, Ashley Clinton | 195. | Hoppenjan, David Donald |
| 144. | Johnson, Hiram | 196. | Cooper, Julianna Mobley |
| 145. | Spencer, Janeese | 197. | Peacock, Brennan Sellers |
| 146. | Palomaria, Alexander | 198. | Saliba, David Raymond |
| 147. | Pearson, Charles Michael | 199. | Bishop, Debora Katheryn |
| 148. | Sharron, Thomas Hosea | 200. | Borders, Clifton Jason |
| 149. | Shirley, Edward Davis | 201. | Brady, Jake W. |
| 150. | Wilder, Lewis Alan | 202. | Bruner, Patricia Louise |

- | | | | |
|------|------------------------------|------|-------------------------------|
| 203. | Gantt, Mary Ann | 255. | Reneau, Robert Steven |
| 204. | Knight, Martha Kathryn | 256. | Shaver, Mary Christina |
| 205. | McKinnon, Samuel Gregory | 257. | Smith, Jeremy Steven |
| 206. | Morales, Holly Eckert | 258. | Walker, Christopher Day |
| 207. | Orr, Douglas Martin | 259. | Walters, Gillian Dean Lisenby |
| 208. | Peters, Sean M. | | |
| 209. | Precht, Michael David | | |
| 210. | Rutherford, Rebecca White | | |
| 211. | Watson, Nancy Lou | | |
| 212. | Willis, David Purvis | | |
| 213. | Antonelli, Anthony Louis | | |
| 214. | Barkalow, Jr., Michael David | | |
| 215. | Baughman, Daniel Robert | | |
| 216. | Bettis, Morris Wendell | | |
| 217. | Christopher, Nicole Leigh | | |
| 218. | Dasinger, Brandon Wilson | | |
| 219. | Davis, Ashley Walker | | |
| 220. | Haynes, Robert Ellis | | |
| 221. | Hoppe, Mike | | |
| 222. | Kelley, Meghan Steward | | |
| 223. | Kelley, Wesley Gannon | | |
| 224. | Kidwell, II, Charles W. | | |
| 225. | Kincaid, Emily Dueitt | | |
| 226. | Kinder, James Vernon | | |
| 227. | Nelson, Carolyn Jean | | |
| 228. | Olivo, Rudy Jacob | | |
| 229. | O'Reilly, Matthew Patrick | | |
| 230. | Pezet, II, Daniel Lee | | |
| 231. | Weant, Laura Marie | | |
| 232. | Weaver, John Lloyd | | |
| 233. | Gibson, Patsy Winford | | |
| 234. | Thrower, Jason Edward | | |
| 235. | Woodrow, John Richard | | |
| 236. | Batchelor, James Franklin | | |
| 237. | Fox, John Baker | | |
| 238. | Fuller, Tyler Jake | | |
| 239. | Grantland, Philip Scott | | |
| 240. | Hart, Jonathan Brandon | | |
| 241. | Poole, Olivia Lawrence | | |
| 242. | Rezek, Sean Craft | | |
| 243. | Whorton, Robert Lance Maxey | | |
| 244. | Blount, John Overton | | |
| 245. | Brumbeloe, Steven Todd | | |
| 246. | Cobb, William Michael | | |
| 247. | Cooper, Jay Daniel | | |
| 248. | Eiland, Lance James | | |
| 249. | Hendrix, Jennifer Leigh | | |
| 250. | Hurston, Barry Len | | |
| 251. | Kaak, Scott Randall | | |
| 252. | McKinley, Kathleen | | |
| 253. | Medley, Jennifer Zeigler | | |
| 254. | Moore, James Calvin | | |

Surviving Spouses

First Name	Last Name	Mail Address (or PO Box)	City	State	Zip
Donna	Abbott	3556 Victory Drive	Pace	FL	32571-8301
Maxine	Alexander	1026 East Main Street	Albertville	AL	35951
Rena	Allen	19072 Hwy 69	Coffeeville	AL	36524
Angela	Allison	6740 Oaklane Drive	Theodore	AL	36582
Jennifer	Andrews	6729 Cherrywood Trail	Montgomery	AL	36117
Aeoline	Anthony	P.O. Box 1384	Phenix City	AL	36867
Josie	Arledge	500 Rancho Drive	Dothan	AL	36301
Linda	Arledge	913 Clearmont Drive	Dothan	AL	36301-5448
Margie	Armstrong	311 Willow Way	Lady Lake	FL	32159
Dixie Lee	Arnold	9200 Westbury Woods Dr, Apt 9329H	Charlotte	NC	28277
Sharon	Barnhart	5709 Bay Forest Dr	Pensacola	FL	32526
Frances	Baxter	4968 County Road 51	Greensboro	AL	36744
Adele	Belardino	304 Hilltop Drive	Santa Rosa Beach	FL	32459
Evon	Belflower	335 Winding Way Blvd	Georgetown	GA	39854
Marie	Bird	1327 Hwy 51	Ariton	AL	36311
Glenda	Blanchard	11542 Clear Creek Dr	Pensacola	FL	32514-9703
Jane	Boozer	4313 Indian Hills Rd. SE	Decatur	AL	35603-5101
Juanita	Bottoms	4220 Beau Terra	Pensacola	FL	32514
Myra	Boullian	5601 Vista Bonita S.	Mobile	AL	36609
Debbie	Bracewell	110 Fieldbrook Drive	Enterprise	AL	36330-4103
Sallie	Bradley	1173 Ramblewood Drive	Gulf Breeze	FL	32563
Syble	Bromstead	145 Sumblyn Street	Kinston	AL	36453
Joy	Brown	360 Dawn Lane	Mary Esther	FL	32569-1618
Juanita	Brown	432 Golfview Drive	Jackson	AL	36545
Glenda	Bryan	3903 Heatherbrook Pl.	Dothan	AL	36303-1347
Annie	Burroughs	2117 33rd Ave., N.	Birmingham	AL	35207
Elaine	Carmichael	P.O. Box 37	Goshen	AL	36035
Frances	Carr	3410 West 15th Street	Panama City	FL	32401
Myrtice	Carr	454 Eaton Rd.	Birmingham	AL	35242
Bonnie	Chandler	189 Persimmon Road	Monroeville	AL	36460
Mary Ellen	Christenberry	209 Moog Avenue	Bay Minette	AL	36507
Mamie	Church	Winter Address: 620 Byrneville Rd	Century	FL	32535-3628
Sharon	Cobb	3438 Cook Circle	Vernon	FL	32462
Fae	Coleman	681 Berlin Rd	Dothan	AL	36301
Jane	Coleman	14419 Birkdale Cir	Athens	AL	35613-8163
Pat	Cory	P.O. Box 1356	Wetumpka	AL	36092-0024
Cheryll	Cottrell	3150 MLK, Jr. Parkway S., Apt B-3	Phenix City	AL	36869
Ruby	Coulliette	405 Wise Drive	Wilmore	KY	40390-1603
Pat	Crenshaw	203 Oakland Drive	Dothan	AL	36303
Carolyn	Cumbie	205 County Rd. 524	Verbena	AL	36091-3118
Michelle	Curtis	20457 West Blvd.	Silverhill	AL	36576-3354
Dovie	Cutchen	211 Glenwood Ave	Troy	AL	36081
Leslie	Davis	465 Pinecrest Road	Prattville	AL	36067
Carol	Dean	904 El Dorado Dr.	Dothan	AL	36303
Joann	Devane	2502 Johnson Drive	Lynn Haven	FL	32444
Gloria	Dolbare	7239 Chatom Bigbee Road	Millry	AL	36558
Allie Mae	Dyer	7124 E. Centenary Rd	Mooreville	IN	46158
Jackie	Earnest	5957 AL Hwy 143	Deatsville	AL	36022
Ruth	Eddins	500 Spanish Fort Blvd. Apt. 139	Spanish Fort	AL	36527-5007
Mary	Edwards	P. O. Box 132	Fort Deposit	AL	36032

First Name	Last Name	Mail Address (or PO Box)	City	State	Zip
Joan	Ehlert	101 Bibb Ave	Scottsboro	AL	35768-4955
Ella Dean	Ellisor	911 Gaillard Dr.	Mobile	AL	36608-2502
Ruth	Ellisor	708 Spradley Dr.	Troy	AL	36079-2941
Dorothy	Enterkin	4562 Cedar Street	Panama City	FL	32404
Sue	Fitzgerald	139 Villa Rd	Eufaula	AL	36027
Mary	Floyd	3810 64th Street	Tuscaloosa	AL	35401
Laura	Ford	500 Spanish Fort Blvd, HCC	Spanish Fort	AL	36257
Karen	Freeman	2008 Glenwood Drive	Opelika	AL	36801-2408
Audrey	Frey	1448 Beecher Lane	Orange Park	FL	32073-2873
Eddie Ruth	Fuller	855 Park Ave	Montgomery	AL	36106
Edie	Fuller	247 Lakeside Road	Dadeville	AL	36853
Marylin J	Funchess	5659 Gainswood Ct	Pensacola	FL	32526-3453
Betty	Gaddis	83 Meadow Wood Lane	Centreville	AL	35042
Elizabeth	Giles	7620 Lamplighter Drive	Semmes	AL	36575
Juanita Furr	Glover	1351 Lucerne Drive	Mobile	AL	36608
Genevieve	Graham	509 E ST. VICTOR ST	Abbeville	LA	70510-5225
Diana	Grant	18 N LeMans Dr	Satsuma	AL	36572-2617
Laura	Grantham	P. O. Box 74	Uriah	AL	36480
Betty	Greene	11 Depot St	Clayton	AL	36016
Margaret	Greenhill	2003 N 15th Av #B	Pensacola	FL	32503
Betty	Grice	325 County Road 619	Enterprise	AL	36330
Odell	Griffin	16616 SW Cypress Street	Blountstown	FL	32424
Lora	Guy	16690 SW Chipola Rd	Blountstown	FL	32424-1953
Barbara	Haas	765 Michigan Avenue	Fairhope	AL	36532
Betty	Hall	2252 Beach Drive, Condo 2202	Gulfport	MS	39507
Jean	Hammonds	P. O. Box 1349	Wetumpka	AL	36092
Betty	Hendricks	103-1 Strawberry Lane	Dothan	AL	36305
Sabie	Herring	1607 S. Ward St.	Geneva	AL	36340
Beatrice	Higdon	9 Denby Street	Monroeville	AL	36460
Polly	Hill	4586 Forsythia Way, 126	Ooltewah	TN	37363
Al	Hines		Orange Beach	AL	36561
Margery	Hoagland	15 Elizabeth Place	Mobile	AL	36606
Avis	Hobbs	19611 O'Toole Avenue	Robertsdale	AL	36567
Jane	Holladay	210 Riverhill Dr.	Tallasse	AL	36078
Margaret	Holler	209 S. Cedarbrook Dr.	Auburn	AL	36830
Frances	Holloway	402 Hill Street	Dothan	AL	36301
Lois	Hutto	7558 Chumuckla Hwy	Pace	FL	32571-8100
Mary	Hutto	3658 Silver Fox Path	Buford	GA	30519-7073
Martha	Hyles	5140 Lake Bluff Circle	Marianna	FL	32446
Eloise	Ingram	P. O. Box 142	Clanton	AL	35046
Rae	Jackson	404 Thaxton Lane	Woodsock	GA	30188
Noreen	Jay	219 Virginia Way	Pensacola	FL	32505-3364
Betty	Johnson	P.O. Box 311522	Enterprise	AL	36331
Eleanor	Jones	6224 Bell Gables	Montgomery	AL	36117
Mary Louise	Jones	100 Woodside Dr., Apt 957	Birmingham	AL	35210-2529
Myrtice	Jones	1004 Lake Drive	Niceville	FL	32578
Sue	Jones	2104-A Montreat Lane	Vestavia Hills	AL	35216
Shirley	Jordan	979 Autumn Ridge Rd.	Montgomery	AL	36117-6969
Betty	Joyner	2935 County Road 5	Repton	AL	36475
Nina	Keenam	304 Kathryn Street	Andalusia	AL	36420

First Name	Last Name	Mail Address (or PO Box)	City	State	Zip
Ardis	Kemper	549 Panama Dr	Crestview	FL	32536
Eddie Lee	Knox	2316 38th Street East	Tuscaloosa	AL	35405
Julia	Knox	205 Beechwood Pass	Gadsden	AL	35901
Tina Sue	Lane	15415 Bridgeview Drive	Northport	AL	35475
Lois	Lindsey	3585 Gatewood Dr	Pensacola	FL	32514-4708
Annie Laura	Lolley	18921 Hwy 134	Enterprise	AL	36330
Pam	McCall	3261 E 103 RD PL., Apt 1201	Denver	CO	80229-8466
Millie	McCurdy	404 Gulf Aire Drive	Port St. Joe	FL	32456
Laddie	McGlothren	2805 Taylor Mill Road	Elba	AL	36323
Joan	McLeod	1515 E. Fairview Ave.	Montgomery	AL	36106
Lena	Melvin	935 Dogwood Way	Panama City	FL	32404
Kathryn	Merritt	PO Box 1133	Crestview	FL	32536-1133
Betty	Mitchell	1 Pecan Street	Pensacola	FL	32533
Helen	Mitchell	601 Patlynn Court	Fairhope	AL	36532
Jo	Mixson	55 Venture Drive	Dothan	AL	36305
Mary Ellen	Monday	9130 Hanston Place	Montgomery	AL	36117
Pat	Morgan	7478 Old Pump Rd	Montgomery	AL	36117
Mary	Morris	1310 Delaware Avenue	Lynn Haven	FL	32444
Evelyn	Murphree	18796 Leon Wiggins Rd.	Andalusia	AL	36420-6251
Merle	Napier	3900 50th Avenue South	St. Petersburg	FL	33711
Nadine	Newsome	1107 Southland Dr	Dothan	AL	36301
Nell	Noland	35015 AL Highway 69	Gallion	AL	36742
Juanita	O'Bryant	P.O. Box 635	Thomasville	AL	36784
Lemerle	Osgood	1807 Austin Street	Montgomery	AL	36110
Inky	Parker	P O Box 123	Mexico Beach	FL	32410
Lugenia	Parker	708 S. CR 59	Ozark	AL	36360
Helen	Parsons	187 St. James Place	Ozark	AL	36360
Ruth	Penton	124 Forest Avenue	Enterprise	AL	36330
Johnnie	Peters	1354 Truett Circle	Bonifay	FL	32425-6332
Mary Ann	Pickard	1500 E. Fairview Ave.	Montgomery	AL	36106
Madelyn	Piette	102 Yankee Drive	Freeport	FL	32439
Hellon	Pitchford	1511 Terrace Ct	Opelika	AL	36801
Carla	Pugh	7312 Pine Top Ct.	Montgomery	AL	36117
Ben	Reece	16100 Candlemeade Rd.	Bay Minette	AL	36507
Lavada	Renfroe	210 14th Ave.	Atmore	AL	36502-2714
Elyane	Richards	4202 Lakewood Drive	Phenix City	AL	36867
Rosie	Richerson	1119 Twin Bridges Road	Flomaton	AL	36441
Joann	Riddlebarger	2130 Gloria Circle	Pensacola	FL	32514-5832
Leverta	Ridgeway	1016 44th Street West	Birmingham	AL	35208
Teresa	Robbins	2056 NW 20th LN	Gainesville	FL	32605
Mary Ann	Ross	16425 Gainswood Drive, S.	Fairhope	AL	36532-5089
Pamela	Ross	6135 Grand Bay Wilmer Rd	Grand Bay	AL	36541-7615
Arlene	Rosser	323 E. King St.	Newton	AL	36352
Stella	Roush	15243A Ship Rd	Bay Minette	AL	36507
Bernice	Rucker	6313 Langley Pl Rd	Pensacola	FL	32504-8386
Audrey	Savage	120 Marin Dr.	Panama City	FL	32405
Boots	Scarborough	P.O. Box 226	Slocomb	AL	36375
Nelda	Segers	5555 Trafalgar Drive	Pensacola	FL	32504
Phyllis	Seymour	256 Thompson Road	Santa Rosa	FL	32459-4111
Sarah Jo	Shearer	529 Highland Woods Drive, W	Mobile	AL	36608-3347
Jackie	Sheppard	6805 Sandfield Drive	Montgomery	AL	36117-4484

First Name	Last Name	Mail Address (or PO Box)	City	State	Zip
Naomi	Sigler	1000 Selkirk Dr.	Dothan	AL	36303
Vickie	Simmons	2200 Old Orrville Road	Selma	AL	36701
Annella	Smith	572 County Rd. 471	Clanton	AL	35046
Ivey	Smith	74 Dunaway Dr	Rainbow City	AL	35906
Sybil	Smith	PO Box 67	Castleberry	AL	36432
Virginia	Snyder	1791 County Rd. 57	Prattville	AL	36067
Carol	Sowell	2743 Honeywood Dr.	Pensacola	FL	32514-5990
Claire	Spencer	68 Paddock Drive	Fairhope	AL	36532-1118
Betty	Spencer	c/o David Spencer, 1003 Eastwood Street	Pascagoula	MS	39567-7555
Myrtle	Steverson	1818 Steverson Rd	Bonifay	FL	32425
E'Wanna	Thompson	157 Tensaw Dr	Montgomery	AL	36117
Eleanor	Toland	6822 Austin Ave.	Theodore	AL	36582
Queenie	Waites	523 5th St	Montgomery	AL	36110
Olivia	Watford	832 W. Smithville Rd	Dothan	AL	36301
Brenda	Wheat	403 Arrowhead Drive	Montgomery	AL	36117
Marjorie	White	1815 Campbellton Hwy.	Dothan	AL	36301
Neva	Williams	334 Albritton Ln.	Wetumpka	AL	36093-2915
Billie	Willis	1705 Bridge Creek Rd.	Prattville	AL	36067
Carolyn	Wilson	813 Hatcher Street	Montgomery	AL	36109
Jeanne	Woodall	C/O Ronald M. Smidt, PO Box 901	Trotman	NC	28166
Viola	Wright	106 Graham Circle	Marion	AL	36756
Bonnie	Wynn	303 18th Street	Port St. Joe	FL	32456
Lillian	Young	8783 Hwy 83	DeFuniak Springs	FL	32433
Betty	Zirlott	6316 Heritage Trace Dr.	Mobile	AL	36695
<i>Deceased after the 2014 Annual Conference Session in italics.</i>					
<i>Will be memorialized at the 2015 Annual Conference Session.</i>					

ALABAMA-WEST FLORIDA
ANNUAL CONFERENCE 2014 | THE GREAT COMMISSION



DAILY PROCEEDINGS and REPORT OF THE CABINET

**Montgomery, Alabama
Sunday June 1, 2014**

Theme: *The Great Commission: Engaging Disciples*

EVENING SESSION – Sunday, June 1, 2014

OPENING WORSHIP CELEBRATION

Bishop Paul L. Leeland opened the 2014 Annual Conference session as he greeted members of the conference and guests in the sanctuary of Frazer United Methodist Church in Montgomery, Alabama. Rev. Dr. Tim Thompson, senior pastor of Frazer United Methodist Church, added his welcome on behalf of the host congregation and staff. Dr. J. Cameron West, President Huntingdon College preached the opening sermon based on II Samuel 7:1-14a and Mark 6:30-34, 53-56 entitled, “Christianity is a Fulltime Job”. He reminded our conference that, “Jesus never hung out a ‘do not disturb’ sign.” He told of real-life stories exemplifying what it means to be a disciple in ministry and what Jesus requires of us to serve the present age. He stated that Christianity is a calling and a full-time job but does require rest—the kind only God can give. A conference mass choir, under the direction of Wayne Sigler, Director of Worship and Music at Frazer UMC provided inspiring music for the service.

MORNING SESSION – Monday, June 2, 2014

CLERGY EXECUTIVE SESSION

The clergy session was convened by Bishop Paul L. Leeland at 8:30 a.m. in the Fellowship Hall. Rev. Steve Badskey led the clergy in singing “We Gather Together.” Rev. Libba Stinson, chairperson, Board of Ordained Ministry (BOM), assisted by Rev. Darren McClellan, Rev. Jim Sanders, Rev. Sara Shaver and Rev. Kathy Jorgensen presented the BOM report.

LAITY SESSION

The laity session of the 2014 Annual conference was held Monday morning. After a scripture reading and opening prayer, Dr. Steve Furr, conference lay leader, led the delegates through events that they could expect over the next three days. Particular attention was paid to the 2015 election process for General and Jurisdictional Conference delegates. This process was approved by the Board of Laity and included in the Brochure of Reports under the conference lay leaders report. Attention was also called to the lay member document prepared by members of the Board of Laity that discuss the roles and functions of the conference lay member. A PowerPoint has been developed and is available on the conference website underneath the lay leadership tab. This PowerPoint discusses the role of the lay leader.

SERVICE OF REMEMBRANCE AND HOLY COMMUNION

The worship service of Remembrance and Holy Communion was held at 10:15 a.m. in the sanctuary. Bishop Leeland served as liturgist. Rev. Jackie Slaughter, pastor of Capitol Heights United Methodist Church, preached the sermon entitled "Resurrection Love Letters" based on Jeremiah 31:1-6; Psalm 118:1-2, 16-17, 22-23; Matthew 28:1-10; and Acts 10:34-43. Thirty-four clergy and spouses who died during the past year were named and their lives commemorated.

Clergy who were remembered were: Rev. James (Jim) Allison, Rev. James (Jay) Andrews, Rev. Joseph E. Bates, Rev. Charlie Belflower, Rev. Richard Boone, Rev. Michael J. Calumbo, Rev. Daniel K. Christenberry, Jr., Rev. W. Fred Fuller, Rev. Bobby Holladay, Dr. Nicholas R. Holler, Bishop James Lloyd Knox, Rev. James H. Lolley, Rev. Torrence H. Maxey, Rev. Hubert Earl McCrary, Rev. Dr. Rex M. Mixson, Rev. Douglas A. Newsome, Rev. Glen L. Pugh, Rev. Carrie Reece, Rev. Douglas R. Seymour, Rev. Thomas E. Smith, Rev. Andy Paul Watford, Rev. Charles R. Wimberly, Rev. William (Bill) Young.

Clergy spouses who were remembered were Willie Voncile Albur (Mrs. Alonza J. Albur), Sue Mills Andrews (Mrs. Ellis L. Andrews), Sara M. Anthony (Mrs. Homer L. Anthony), Bertha Hyland Bell (Mrs. James H. Hyland), Earsy Mae Crutchfield (Mrs. William Crutchfield), Sarah B. Guy (Mrs. Otis T. Guy), Rachel N. Jones (Mrs. James C. Jones), Rachel C. Mathison (Mrs. Ovie Mathison), Martha (Bobbie) Brown Maxey (Mrs. Torrence Maxey), Judy McLendon (Mrs. Alvin McLendon), Dora L. Montgomery (Mrs. Donald E. Montgomery).

Holy Communion was celebrated. The service was dismissed with a blessing by Rev. Pamela Avery.

AFTERNOON SESSION – Monday, June 2, 2014

CONFERENCE BUSINESS SESSION

The Alabama-West Florida (AWF) Conference of the Southeastern Jurisdiction of The United Methodist Church convened its annual business session at Frazer United Methodist Church, Montgomery, Alabama, at 1:30 p.m. on June 2, 2014, with Bishop Paul L. Leeland presiding. It was the 186th annual session since the organization of the Alabama Conference of the Methodist Protestant Church, the 182nd annual session since the organization of the Methodist Episcopal Church, the 75th annual session since the unification of the three branches of The United Methodist Church, the 45th annual session since the merger with the Evangelical United Brethren church to form The United Methodist Church, the 42nd annual session since the merger with Central Alabama Conference, and the 26th annual session following the establishment of The Alabama-West Florida Episcopal Area. The session began with singing "And Are We Yet Alive" led by Wayne Sigler. Nyasha Kagoro, Tuskegee Wesley Foundation offered an opening prayer. Rev. Dr. Robbins Sims, district superintendent of the Montgomery-Opelika district, welcomed the participants.

ORGANIZATION OF THE CONFERENCE

Bishop Leeland recognized Rev. Dr. Epler, Conference Secretary, and called on him to make announcements and address the organization of the conference.

There was a motion from the floor of the conference that a \$10 fine be charged against anyone whose cell phone interrupts the conference. All proceeds will be added to the Imagine No Malaria offering. The motion was seconded and was approved.

Setting the "bar" of the conference: Rev. Dr. Epler set the bar of the conference as the entire floor of Wesley Hall including the balcony with the exception of the section on the far right which is reserved for guests. The conference approved.

Election of assistant secretaries: Rev. Marty Hamilton, Rev. John C. Russell, and Rev. Samantha Lewis were nominated as assistant secretaries to the conference. The conference approved.

Official Attendance record: Rev. Dr. Epler moved that the information compiled by the conference registrar be the official attendance of the 2014 session of the annual conference. Motion carried.

Adoption of the 2013 Journal: Rev. Dr. Epler moved that the 2013 Journal be adopted as the official record of the 2013 session of the Alabama-West Florida Annual conference. Motion carried.

Adoption of the Conference Agenda: Rev. Dr. Epler moved adoption of the 2014 Conference Agenda with the following corrections:

The report of the Commission on Equitable Compensation and the report of the Conference Board of Trustees will occur on Tuesday morning.

The report of the Red Bird Missionary Conference Partnership will occur on Wednesday morning.

The motion carried.

Adoption of the Consent Agenda: Rev. Dr. Epler moved adoption of the 2014 Consent Agenda on page 22 of the Brochure of Reports. Motion carried.

Bishop Leeland delivered a word of appreciation for the conference's support from General Charles Krulak, president Birmingham Southern College.

Judge Dawn Hare, General Secretary Commission on the Status and Role of Women updated the conference on the work of the COSROW.

COMMITTEE OF RESOLUTIONS AND PETITIONS

Rev. Kathy Knight presented the report of the Committee of Resolutions and Peti-

tions as found on pages 23 in the Brochure of Reports, along with four (4) additional petitions available as the delegates registered. The report will lay on the table overnight.

COMMITTEE ON STANDING RULES

Rev. Robin Wilson presented the Standing Rules as found on pages 12-21 in the Brochure of Reports. She requested the following corrections be made:

Page 12: Introduction: the word ‘government’ is changed to ‘governance.’

Page 13: Item 5.B: the phrase ‘a member of United Methodist Youth (UMY)’ is amended to read ‘a United Methodist youth.’

Page 14: Item 8: the word ‘provided’ is deleted.

Page 14: Item 9.A: the phrase ‘and a member of the Conference United Methodist Youth’ be amended to read ‘a United Methodist youth.’

Page 17: Item 14.B.8: the words ‘at-large’ and ‘committee on nominations’ are deleted.

Page 19: Item 24: the phrase ‘printed in the Journal at the first of each quadrennium’ is deleted.

Page 20: Item 28: the phrase ‘a member of both the United Methodist Youth and a United Methodist Young Adults’ be amended to read ‘a United Methodist youth and a United Methodist young adult.’

Page 21: Item 34: the words ‘An updated copy of the constitution’ and ‘printed in The Conference Journal at the beginning of each quadrennium’ is deleted.

The report will lay on the table overnight.

TASK FORCE REPORT

Rev. Dr. Wesley Wachob presented the report of the Task Force concerning the Election of Clergy Delegates to General and Jurisdictional Conferences. The report will lay on the table overnight.

BOARD OF ORDAINED MINISTRY

Recognition of Commissioning and Ordination Classes

Rev. Libba Stinson, chairperson, presented the Board of Ordained Ministry report. Rev. Stinson recognized members of the Conference and District Boards of Ordained Ministry. Additionally, she thanked June Jernigan, director of Ministerial Services for her assistance with the work of the Board.

Recognition of commissioning and ordination classes: Rev. Stinson recognized the following individuals elected at the Clergy Executive Session who are to be commissioned tomorrow as provisional members of the conference:

Associate Member: Kathleen McKinley.

Provisional Deacon: Amanda Kelly Messer.

Provisional Elders: Levi Santure Gardner, Sung-Kuk Hong, Woods Bradshaw Lisenby, Betty Bowden Middleton, David James Morris, Jean Deann Tippit.

Rev. Stinson introduced the following individuals elected at the Clergy Executive Session who are to be ordained into full connection with the conference tonight:

Deacons in Full Connection: Steven Todd Brumeloe, Scott Randall Kaak, Jennifer Zeigler Medley

Elders in Full Connection: John Overton Blount, William Michael Cobb, Jay Daniel Cooper, Lance James Eiland, Jennifer Leigh Hendrix, Barry Len Hurston, James Calvin Moore, Robert Steven Reneau, Mary Christina Shaver, Jeremy Steven Smith, Christopher Day Walker, Gillian Dean Lisenby Walters.

The service of ordination will take place at Montgomery First United Methodist Church on Monday, June 2, 2014, at 7:00 pm. Bishop Leeland expressed his appreciation to Rev. Dr. Lawson Bryan and the staff and members of Montgomery FUMC for hosting this service.

Recognition of First-Time Licensed Local Pastors: Rev. Stinson introduced the following persons and presented certificates as first-time licensed local pastors:

Barbara Stauffer Brewi, Jeffrey G. Burnett, Bradley D. Chamblee, Michael A. Cobb, William Joseph Driver, Darlett Lucy-Gulley, Ebb Gaston Hagan, Charles Kevin Holland, Virginia Kagoro, Bobbi M. Lassiter, Clayton A. Lassiter, Joshua Manning, David Marnell, Paul S. McVay, Charles "Chuck" E. Myers, Hunter Pugh, Rhonda Remonia Smith, Charity C. Starr, Thomas Gregory Swanner, Drew A. Willis, Brad Zimanek, Irving Santos-Zeferino.

Recognition of Certification in Children's Ministries: Rev. Ed Deabler introduced the following persons and presented certificates:

Tracy Bullinger, Charlotte R. Ewing, Deborah M. Mills, Christy Mitchell.

Recognition of Certification in Christian Education: Rev. Ed Deabler announced Rev. Emily Kincaid had completed the required work for this certification. A certificate will be given her.

Recognition of Clergy in Extension Ministries: Rev. Stinson invited those serving in extension ministries to introduce themselves and to tell where they are serving. The conference expressed their appreciation for their service.

Bishop Leeland recognized Bishop Silvio Ceballos presiding Bishop of the Evangelical United Methodist Church of Ecuador. Bishop Ceballos brought a word of welcome from the United Methodist Church in Ecuador.

COMMITTEE ON NOMINATIONS

Rev. Dr. Epler, conference secretary, presented the report of the Conference Committee on Nominations that was available at registration. Additionally, Kay Wingate, Laity Delegate Grimes UMC, nominated Mary Lynn Enfinger as a member of the Conference Board of Trustees. Recommendations for nominations within the conference were presented and approved. Recommendations for nominations to the Boards of Trustees for Huntingdon College and Birmingham-Southern College were presented and approved.

POINT OF PERSONAL PRIVILEGE

Rev. Dr. Chris Eckert recognized Rev. Dan Morris, out-going Superintendent of the Dothan District for providing excellent leadership to the District.

OFFERING

Bishop Leeland reported that the offering from the opening worship service for Imagine No Malaria was \$322,600.00.

ORDER OF THE DAY – RECOGNITION OF RETIRING CLERGY

Beginning at 3:15 p.m. Rev. Jim Sanders recognized the following retiring ministers and their spouses:

Deacon: David E. Harle.

Elders: Richard A. Bennett, John H. Bonner, Norman F. Brown, Jimmy Dale DuFriend, Charles Edward Fail, Daniel J. Godwin, Virginia Elaine Hagenbuch, James J. Jones III, Robert Clarence McKibben, George Damon Nolin, Frederick G. Outlaw, George M. Sedberry, Thomas David Smith, John Francis Webb.

Associate Members: Jack T. DeJarnette, Jr., Ron Nunn

Local Pastors: John Evangelista, Joe Mullen, Larry W. Renfroe, Brenda Stutz.

These ministers have served a total of over 586 years, and the conference stood to express appreciation for their service. In a ceremonial “passing of the torch” from one generation of clergy to another, the Rev. John Bonner spoke on behalf of the retiring class.

CONFERENCE ANNOUNCEMENTS

Rev. Doug Pennington, District Superintendent Mobile District requested greetings be sent to Rev. Ed and Betty Sells.

POINT OF PERSONAL PRIVILEGE

Rev. Joe Bullington, retired clergy, invited delegates to be a part of an upcoming trip to the Holy Land in January 19-28, 2015, hosted by Bishop Leeland.

Rev. Dr. Phillip McVay, District Superintendent Montgomery Prattville District requested condolences be sent to the family of Rev. Joel Jones.

Rev. Steven Reneau, Verbina UMC, requested greeting be sent to Rev. Ed Henne.

OUTCOME OF VOTE ON CONSTITUTIONAL AMENDMENTS

Bishop Leeland reported that the outcome of the vote on constitutional amendments would be available at 2015 Annual Conference.

The conference was adjourned for the day.

EVENING SESSION – Monday, June 2, 2014

SERVICE OF ORDINATION

The Service of Ordination began with the processional at 7:00 p.m. at First United Methodist Church, Montgomery, Alabama. President J. Cameron West's sermon "Are You out of Your Mind?" offered a significant challenge to those being ordained. Special pre-service and service music was led by Jack Horner and the Cathedral Choir of Montgomery FUMC. The conference received one associate member. Three deacons and twelve elders were ordained. The newly received and ordained members were honored with a reception after the service, and the conference recessed until Tuesday morning.

MORNING SESSION – Tuesday, June 3, 2014

BIBLE STUDY

The session was called to order by Bishop Paul L. Leeland at 8:00 a.m. Gathering Music was led by Wayne Sigler. Joel Kervin, Montgomery-Opelika Youth Lay Member, offered an opening prayer. Dr. Elaine Heath of Perkins Theological Seminary, led the first of a two-part Bible study entitled "The Church in the Wilderness" based on Matthew 4:1-11.

CONFERENCE BUSINESS SESSION

Bishop Leeland called the business session to order in Wesley Hall at 9:00 a.m. Bishop Leeland offered a word of appreciation to Wayne Sigler for leading the singing of the conference. Lucas Tribble, Montgomery-Opelika District Young Adult Member, offered an opening prayer.

REPORT OF THE JOURNAL COMMITTEE

Having reviewed minutes for Sunday evening worship through the Monday evening service, Rev. Brennan Peacock, member of the Journal Committee, moved acceptance of those minutes. The motion was approved.

COMMISSION ON EQUITABLE COMPENSATION

Rev. Matt Mobley, Trinity UMC, Prattville, AL, presented the report of the Commission on Equitable Compensation found on pages 114-119 of the Brochure of Reports. The Commission recommended 1) a 3.6% increase in minimum compensation thereby setting the minimum salary at \$35,000. The report was accepted in its entirety.

CONFERENCE BOARD OF TRUSTEES

Rev. Debora Bishop, president Conference Board of Trustees, presented the highlights of the report on pages 95-114 of the Brochure of Reports. The report was accepted in its entirety.

ACTION ON STANDING RULES

Rev. Robin Wilson, Dauphin Way UMC, presented the Standing rules on pages 12-21. She requested the following corrections be made:

- Page 12: Introduction: the word ‘government’ is changed to ‘governance.’
- Page 13: Item 5.B: the phrase ‘a member of United Methodist Youth (UMY)’ is amended to read ‘a United Methodist youth.’
- Page 14: Item 8: the word ‘provided’ is deleted.
- Page 14: Item 9.A: the phrase ‘and a member of the Conference United Methodist Youth’ be amended to read ‘a United Methodist youth.’
- Page 17: Item 14.B.8: the words ‘at-large’ and ‘committee on nominations’ are deleted.
- Page 19: Item 24: the phrase ‘printed in the Journal at the first of each quadrennium’ is deleted.
- Page 20: Item 28: the phrase ‘a member of both the United Methodist Youth and a United Methodist Young Adults’ be amended to read ‘a United Methodist youth and a United Methodist young adult.’
- Page 21: Item 34: the words ‘An updated copy of the constitution’ and ‘printed in The Conference Journal at the beginning of each quadrennium’ is deleted.

Frank Dunnewind, Conference Treasurer, moved to amend Rule 13.A as follows, add ‘at the rate paid to the delegates.’ The motion passed.

The motion to approve the Standing Rules as amended was approved.

TASK FORCE REPORT

Rev. Dr. Wesley Wachob presented the report of the Task Force concerning the Election of Clergy Delegates to General and Jurisdictional Conferences.

Rev. Matt O’Reilly, Union Springs UMC, moved the report be amended as follows:
1. a: ‘A list of those who have indicated their willingness and desire to serve as delegates to general and/or jurisdictional conference shall be provided on the page of the conference website where information pertaining to the meeting of the annual conference is located, that list shall include links to the optional biographical statements of those clergy persons who have voluntarily provided them.’

The amendment was approved.

Rev. Nathan Attwood, Millbrook UMC, moved the report be amended as follows:
‘Remove all language related to adding an asterisk to indicate those clergy who have indicated interest in serving as General and Jurisdictional delegates on the listing for clergy ballot.’

The amendment was approved.

The Task Force report as amended was approved.

ACTION OF RESOLUTIONS AND PETITIONS

Rev. Kathy Knight presented the recommendations of the Committee on Resolutions and Petitions. Rev. Knight recognized the members of the Committee on Resolutions and Petitions.

The Committee recommended that the Petition entitled “The Natural World” not be approved. John Moneyham, lay delegate Forest Park UMC, spoke in favor of the petition. Rev. Wesley Wachob, Pensacola FUMC, spoke against the petition. Andy Harris, lay delegate Montgomery-Opelika district, spoke in favor of the petition. Harry Hodges, lay delegate Thomasville UMC, spoke against the petition. Mike Dietvorst, lay delegate Montgomery-Opelika district, spoke in favor of the petition. The petition was not approved.

Due to time restraints, the balance of the Committee on Petitions and Resolutions report will be delivered at a later time.

CORE TEAM/CONNECTIONAL MINISTRIES REPORT

Rev. Neil McDavid, co-chairperson, gave the report of the CORE Team found on page 34 of the *Brochure of Reports*.

ACADEMY FOR CONGREGATIONAL EXCELLENCE

Rev. Dr. Lawson Bryan presented the report for the Academy for Congregational Excellence. The full report is located on pages 35-37 of the *Brochure of Reports*. Rev. Ron Ball, Executive Director of the Academy, thanked the conference for the opportunity to serve the churches of the Conference.

The CORE Team report was accepted in its entirety.

ORDER OF THE DAY

Bishop Leeland delivered the Episcopal Address highlighting the accomplishments of the conference during his term as Bishop.

DISASTER RESPONSE

Amelia Fletcher provided the conference with an update on the response to recent natural disasters experienced within the conference. She introduced Rev. Dr. Jim Moore, Marlow UMC and Rev. Shawn York, Gulf Breeze UMC who spoke of their churches’ experience during these difficult times. Rev. Dr. Jeremy Pridgeon, Pensacola District Superintendent, thanked the conference for its help. He also thanked the conference for their assistance with Jay UMC which suffered a devastating fire recently. Rev. Dr. Cory Smith, Baypines District Superintendent, added his words of appreciation to Amelia Fletcher for her work.

A special offering was taken to aid in disaster recovery.

AFTERNOON SESSION – Tuesday, June 3, 2014

ORDER OF THE DAY - Service of Commissioning

The Service of Commissioning began with a processional into the sanctuary at Frazer Memorial UMC at 1:30 p.m. Congregational singing was led by Joe Pat Cox and accompanied by Kelley Garrett. A special offering was taken for the Stegall Seminary Foundation. Rev. Dr. Karl Stegall, Stegall Seminary Foundation, preached the sermon “If I Were Being Commissioned Today” based upon Romans

12:1-17. The conference commissioned one provisional deacon and six provisional elders (Names of those commissioned are listed in the minutes of the Monday afternoon session.)

In addition, the conference commissioned Rev. Dan and Lisa Godwin as missionaries.

Bishop Leeland reconvened the business session with prayer in Wesley Hall.

Bishop Leeland introduced Patti Clifford, Executive Secretary, missionary selection for the General Board of Global Ministries. She offered the resources of the Board to assist the local church as needed.

BOARD OF LAITY

Dr. Steve Furr, conference lay leader and chairperson of the Board of Laity, introduced the report found on pages 59-72 in the Brochure of Reports.

United Methodist Women: Betty Helms, conference UMW president, gave the highlights of the report found on pages 71-72 of the Brochure of Reports. The United Methodist Women's report was accepted.

Lay Servant Ministries: Helen Edwards, conference chairperson of Lay Servant Ministries, gave the highlights of the report found on pages 68-69 of the Brochure of Reports. The Lay Servant Ministries report was accepted.

United Methodist Men: Frank Moore, conference UMM president, gave the highlights of the report found on pages 69-71 of the Brochure of Reports. Mr. Moore recognized Marion UMC for their assistance in replacing bunk beds at Blue Lake Camp. He presented a plaque to Rev. Misty Roberts, pastor and John Anderson, lay delegate from Marion. The United Methodist Men's report was accepted.

Dr. Furr made concluding remarks, and the Board of Laity report was accepted in its entirety.

BOARD OF HIGHER EDUCATION AND CAMPUS MINISTRY

Rev. Dr. Robert Couch, chairperson, Board of Higher Education and Campus Ministry, thanked the conference for its commitment to Campus Ministry. He introduced the Wesley Foundation campus ministers, and the conference showed its appreciation for their service.

FRANCIS ASBURY AWARD

Rev. Rob Couch presented the 2014 Francis Asbury award to Jeroy Carroll, member of Toulminville-Warren St. UMC.

BLUE LAKE TRUSTEES

Eliese McAllister, President Blue Lake Board of Trustees introduced the report found on pages 165-170 in the *Brochure of Reports*. Executive Director Phyllis

Murray also commented on the numerous ministry activities that have occurred at Blue Lake over the past five (5) years. She also introduced Eric Hindman, the new Program Director for Blue Lake.

Rev. Neil McDavid presented Ms. Murray with a plaque honoring her ministry upon her pending retirement.

COMMITTEE ON ESPICOPACY

Dr. Paulette Thompson presented the report of the Committee on Episcopacy found on page 164 of the *Brochure of Reports*. Dr. Thompson introduced the members of the Committee. The report was approved.

SPECIAL AWARDS AND RECOGNITION

DENMAN EVANGELISM AWARDS – Division of Evangelism

Rev. Allen Newton, Division of Evangelism, Board of Discipleship, presented the following Denman Evangelism awards:

Youth Recipient – T. Matthew Langford, Greenville, FUMC

Laity Recipient – Jared Parker, Millbrook FUMC

Clergy Recipient – Rev. Kathy Jorgensen, Dauphin Way UMC

ALICE LEE AWARD – Committee on the Status and Role of Women

Ruth Ann Powers, Committee on the Status and Role of Women (COSROW) presented the Alice Lee Award to Rev. Tonya Elmore.

LOCAL CHURCH HERITAGE AWARD – Commission on Archives and History

Rev. Pam Avery and Sharon Tucker, Commission on Archives and History presented the Local Church Heritage Award to Frisco City UMC, Rev. Dr. Elaine Hagenbuch, pastor and Annie Laura Tatum, church historian.

ACTION OF RESOLUTIONS AND PETITIONS

Rev. Kathy Knight presented the remaining recommendations of the Committee on Resolutions and Petitions.

The Committee recommended that the Petition entitled “Letter to Connectional Table Concerning Restructuring” not be approved. Rev. Matt O’Reilly, Union Springs UMC, spoke in favor of the petition. The petition failed.

The Committee recommended that the Petition entitled “A Resolution Calling for Prison Reform in Alabama” be approved.

Linda Huey Williams, lay delegate Ivy Creek UMC moved the Resolution be amended as follows: Paragraph 5 shall be deleted. Rev. Dr. Robbins Sims spoke against the amendment. Rev. John Simmonson, Zirlot Road UMC spoke in favor of the amendment. Rev. Nathan Attwood, Millbrook UMC against the amendment. The amendment was defeated.

Jim Meadows, clergy delegate, Phenix City FUMC moved the Resolution be amended as follows: Paragraph 1 shall be deleted. Also in paragraph 5, the word 'change' shall be changed to 'reviewed.' The amendment failed.

The Resolution passed.

Due to time restraints, the balance of the Committee on Petitions and Resolutions report will be delivered at a later time.

Conference Announcements

Rev. Dr. Robbins Sims requested prayer for Rev. Earl Ballard who was involved in an automobile accident earlier today.

Rev. Darren McClellan, made a motion authorizing the Bishop to form a Task Force at his discretion to further discern the restructuring of the District Superintendent's role and the number of District and Superintendents required.

The motion passed.

Rev. Dr. Epler informed the conference of the death of Douglas Chandler, grandson of late Rev. Marcus Chandler.

LAITY BANQUET

The Laity Banquet was held in the Fellowship Hall with Dr. Steve Furr, conference lay leader presiding. The Mary Ellen Bullard Leadership Address was delivered by Kim Hendrix Skoneki. Special music was provided by Harvest Blend, Harvest Church, Dothan, Alabama.

MORNING SESSION – Wednesday, June 4, 2014

BIBLE STUDY

The session was called to order by Bishop Paul L. Leeland at 8:00 a.m. Rev. Steve Badskey led the conference in an opening hymn. Rev. Elizabeth Whatley, Conference Spiritual Director offered an opening prayer. Dr. Elaine Heath of Perkins Theological Seminary presented the conclusion of a Bible study entitled "The Church in the Wilderness" based on Matthew 4:1-11.

CONFERENCE BUSINESS SESSION

Bishop Paul L. Leeland called the session to order at 9:15 a.m. in Wesley Hall. Gathering music was provided by Rev. Steve Badskey. Opening prayer was offered by Esther Williams, Conference Spiritual Director.

REPORT OF THE JOURNAL COMMITTEE

Having reviewed the minutes from Tuesday's session, Rev. Fred Zeigler, member of the Journal Committee, moved acceptance of the minutes. The motion was approved. Rev. Zeigler also moved that minutes from today's session be accepted, after review and corrections by the Journal Committee. The motion was approved.

BOARD OF PENSION AND HEALTH BENEFITS

Rev. Dr. Bob McKibben presented the report of the Board of Pension and Health Benefits found on pages 73-95 of the *Brochure of Reports*. Rev. Dr. McKibben requested the following correction to the printed report: Report 4 – Pension: Equitable Compensation, (pages 81 and 82) to reflect the Commission on Equitable Compensation’s Report setting minimal salaries at \$35,000 not \$35,500. Rev. Dr. McKibben recognized the members of the Board. The report was approved.

RED BIRD MISSIONARY CONFERENCE PARTNERSHIP

Bishop Leeland called upon Susan Hunt, Conference Director of Mission to introduce Rev. Farley Stuart, District Superintendent Corbin District, Kentucky Annual Conference. Rev. Stuart addressed the conference concerning the Red Bird Missionary Conference Partnership.

COUNCIL ON FINANCE AND ADMINISTRATION

Beebe Frederick, President of Council on Finance and Administration, recognized members of the council and members of the Core Team. The report of the council is found on pages 119-137 of the *Brochure of Reports*. Mr. Frederick informed the Conference that there was a 4.56% increase in apportionments paid in 2013. In addition, 389 of 621 churches paid 100% of the apportionments. The conference budget for 2014-2015 is set at \$10,952,196 or a 1.41% decrease. The budget was adopted.

STATISTICIAN’S REPORT

Mr. Frank Dunnewind thanked the members of the Fiscal office staff for their hard work and dedication including Heidi Mitchell, Controller, BeLinda Carnegie, Benefits Coordinator, Sharon Beasley, Accounts Clerk and Terri Pickering, Administrative Assistant. Mr. Dunnewind presented the following statistics:

- We began the year with professing membership of 145,049. We received 2,484 professing members, a reverse of 2% over 2012.
- We removed by charge conference action 3,941 members. That is 83% more members removed in 2013 than in 2012.
- There was 4% increase in reported member deaths: 1,667 deaths in 2012 versus 1,747 in 2013. This statistic is what we might expect to see, given the aging population in the United Methodist Church.
- We ended 2013 with professing membership of 141,989 a net decrease over 2012. There was a net loss of 3,060 members in 2013 versus a 1,029 net loss in 2012. This statistic would indicate that churches are seriously conducting membership audits and ‘right sizing’ their membership rolls.
- The reported Average Attendance at weekly worship services decreased slightly from 65,781 on 2012 to 65,110 in 2013; a decrease of 1%.
- Fewer members left for non-United Methodist churches than joined from non-United Methodist churches.
- Another interesting statistic was that the reported Asian population increased by 8%.
- For the second year in a row baptisms increased. There were 2,013 baptisms in 2013.

- You may remember that I mentioned that we learned that one of the measures of vital churches is number of small groups centered on Christian formation. There was a 3% decrease in weekly attendance in Sunday church school. One of the factors that I identified as I looked at this year's report was that a number of pastors that reported attendance last year did not report data this year. However, other categories of Christian formation groups showed increases.
- The number of persons served in community ministries for daycare and/or education increased by 40% from just over 19,000 in 2012 to more than 26,800 in 2013.
- Similarly, the number of persons served by community ministries for out reach, justice and mercy increased by 18% from just over 388,800 in 2012 to more than 461,000 in 2013.
- Again, this year, Vacation Bible School attendance increased by 2%.
- The market value of church property was up by about 1% and debt was down by 16%.
- Building improvement and major equipment purchases increased by about 25%.
- Turning to benevolence giving in 2012 churches reported giving \$1,017,023 to United Methodist causes which was not given through the conference office, increased to \$1,603,996 in 2013 a 57% increase. Giving to non-United Methodist causes showed a decrease of 11%.
- In 2013, churches reported \$2.7 million more income than in 2012. They reported \$1.78 million more income than expenses.

I want to express my appreciation to the pastors who made an effort to submit timely and accurate reports and to the Administrative Professionals in the districts for their hard work in following up on delinquent reports and for their attention to detail in validating the reports.

The report was received.

ACTION OF RESOLUTIONS AND PETITIONS

Rev. Kathy Knight presented the remaining recommendations of the Committee on Resolutions and Petitions.

The Committee recommended that the Petition entitled "A Resolution Concerning Healthcare for the Poor in Alabama" be approved. Brenda Boman, Conference Board of Church and Society, spoke in favor of the petition. John Moneyham, lay delegate, Forest Park UMC, spoke against the petition. Harry Hodges, lay delegate, Thomasville UMC, spoke in favor of the petition. Tom Clement, lay delegate, Gulf Shores UMC spoke against the petition. Steven Deloney, lay delegate, Montgomery-Prattville spoke in favor of the petition. Ashley Tippitt, lay delegate, Grace UMC spoke against the petition. The petition passed.

The Committee recommended that the Petition entitled "A Resolution Concerning Predatory Lending in Alabama" be approved. The petition passed.

REPORT OF THE CABINET

Rev. John Bonner presented the report. The report of the changes in charge lines can be found in Part I of the Business of the Annual Conference and was approved by the conference.

PROPERTY RESOLUTIONS

RESOLUTION FOR DISCONTINUANCE AND ABANDONMENT OF SEARIGHT UNITED METHODIST CHURCH

WHEREAS the Searight United Methodist Church located in Crenshaw County has had a long and proud history; and

WHEREAS the members of the church have transferred their membership to other churches; and

WHEREAS the district superintendent has recommended discontinuance of the Searight United Methodist Church, and

WHEREAS the consent to abandon and discontinue has been granted by the presiding bishop, a majority of the district superintendents, and the district board of church location and building and all proper Disciplinary requirements have been complied with;

THEREFORE, BE IT RESOLVED that the Searight United Methodist Church be abandoned and discontinued effective June 4, 2014, and that the property shall be transferred to the Conference Board of Trustees.

Baypines District Superintendent Cory Smith

RESOLUTION FOR DISCONTINUANCE AND ABANDONMENT OF SHILOH UNITED METHODIST CHURCH

WHEREAS the Shiloh United Methodist Church located in Escambia County has had a long and proud history; and

WHEREAS the members of the church have transferred their membership to other churches; and

WHEREAS the district superintendent has recommended discontinuance of the Shiloh United Methodist Church, and

WHEREAS the consent to abandon and discontinue has been granted by the presiding bishop, a majority of the district superintendents, and the district board of church location and building, all proper Disciplinary requirements have been complied with;

THEREFORE, BE IT RESOLVED that the Shiloh United Methodist Church be abandoned and discontinued effective June 4, 2014, and that the property shall be transferred to the Conference Board of Trustees.

Baypines District Superintendent Cory Smith

**Korean Church of Montgomery
District Property Resolution
Montgomery-Prattville District**

Whereas, The Korean Church of Montgomery has declined for several years and currently has only a few members and worshippers left; and

Whereas, financial support from the Conference and District did not reverse the decline:

Therefore let it be resolved the Korean Church of Montgomery be closed as of this session of Annual Conference 2014. The remaining members desire to join other United Methodist Churches in the area. Any future ministry use or sale of the property at 350 Polk Street, Montgomery, Al 36107 will be with the consent and approval of the Montgomery Prattville District Trustees.

Done this date, the fourth of June, 2014, at the session of the Alabama-West Florida Annual Conference meeting in Montgomery, Alabama.

Rev. Dr. Philip McVay, Superintendent

**Kynesville United Methodist Church
DISTRICT PROPERTY RESOLUTION
MARIANNA-PANAMA CITY DISTRICT**

Whereas, The Kynesville United Methodist Church located in Jackson County, Florida, has had a proud history, but has more recently suffered declining membership and attendance; and

Whereas, the Church Conference on July 1, 2013, voted to discontinue the church; and

Whereas, the District Superintendent has, after consultation with the church leadership, recommended the discontinuing of Kynesville UMC; and

Whereas the remaining members have or will transfer their membership to other congregations; and

Whereas, the requirements of the Book of Discipline have been complied with:

Therefore be it resolved that the Kynesville United Methodist Church be discontinued effective July 1, 2014, and that the property be transferred to the Marianna-Panama City District Board of Trustees of the Alabama West-Florida Annual Conference of the United Methodist Church. All pertinent records of the church will be transferred to the Methodist Archives Center at Huntingdon College, Montgomery, Alabama.

Done this day, the fourth of June, 2014, at the session of the Alabama-West Florida Annual Conference meeting in Montgomery, Alabama.

Rev. Gary A. Daniel, Superintendent

The Property Resolutions were approved.

CLOSING BUSINESS OF THE CONFERENCE

Where Will The 2015 Annual Conference Be Held

Bishop Leeland asked the question, “Where shall the 2015 annual conference be held?” The Bishop set the date as May 31 - June 3, 2015, and asked for recommendations for the location. Rev. Dr. Tim Thompson, senior pastor of Frazer UMC Montgomery, extended an invitation for the conference to be guests of Frazer UMC in Montgomery in 2015. Rev. Dr. Lawson Bryan extended an invitation to host the ordination service at Montgomery FUMC in Montgomery. The invitation was accepted.

Courtesies and Appreciation

Rev. Dr. Wesley Wachob, chairperson, thanked all those who have attended the 2014 Annual Conference. He thanked Rev. Dr. Robbins Sims, District Superintendent Montgomery-Opelika for his hospitality; Rev. Tim Thompson and staff and members of Frazer UMC and particularly Rev. Rusty Taylor for their hospitality. He expressed thanks to Rev. Dr. Lawson Bryan, Montgomery FUMC for their work in preparing and hosting the Ordination Service. Rev. Wachob also thanked Dr. Elaine Heath for leading the conference Bible Study; Rev. Jackie Slaughter, Capitol Heights UMC, President Cam West, Huntingdon College, and Rev. Dr. Karl Stegall, Rev. Dr. Neil Epler, conference secretary, the assistant secretaries and pages for their hard work. He thanked the lay members for their attendance and leadership and then gave a synopsis of the 2014 Annual Conference events.

FIXING OF APPOINTMENTS AND ADJOURNMENT

Rev. Steve Badskey led the conference in singing ‘Christ for the World we Sing.’ The entire list of appointments is available online. The district superintendents announced only the names of those clergy who are being assigned to new pastoral appointments in their respective districts. Each district lay leader offered prayers for their respective districts.

Bishop Paul L. Leeland fixed the appointments and led the Conference in Wesley’s Covenantal prayer. After the Conference was led in singing “Lead On, Oh King Eternal” by Rev. Steve Badskey, Bishop Leeland offered a benediction and adjourned the 2014 Annual Conference. *Sine Die.*

THE BUSINESS OF THE ANNUAL CONFERENCE

THE UNITED METHODIST CHURCH
THE BUSINESS OF THE ANNUAL CONFERENCE

The Minutes of the Alabama-West Florida Annual Conference held in **Montgomery, Alabama** from (date) **June 1, 2014**, through **June 4, 2014**, **Bishop Paul L. Leeland** presiding. Date When Organized **1829**. Number of This Session **196th**

PART I ORGANIZATION AND GENERAL BUSINESS

1. Who are elected for the quadrennium (§603.7, 619)?

Secretary?	Neil C. Epler
Mailing Address:	6000 Atlanta Highway, Montgomery, AL 36117
Telephone:	(334) 272-8622
Email:	nepler@frazierumc.org
Statistician?	Frank Dunnewind
Mailing Address:	4719 Woodmere Boulevard, Montgomery, AL 36106
Telephone:	(334) 356-8014
Email:	frank@awfumc.org
Treasurer?	Frank Dunnewind
Mailing Address:	4719 Woodmere Boulevard, Montgomery, AL 36106
Telephone:	(334) 356-8014
Email:	frank@awfumc.org

2. Is the Annual Conference incorporated (§603.1)? **YES**

3. Bonding and auditing:

What officers handling funds of the conference have been bonded, and in what amounts (§618, 2511)?

Name	Position	Amount Bonded
Frank Dunnewind	Treasurer	\$25,000.00
Heidi Mitchell	Comptroller	\$25,000.00

Have the books of said officers or persons been audited (§617, 2511)? **YES (See report, page 471 of Journal.)**

4. What agencies have been appointed or elected?

- a) Who have been elected chairpersons for the mandated structures listed?

Structure	Chairperson	Mailing Address	Phone Number	Email
Council on Finance and Administration (§611)	Beebe Frederick	4719 Woodmere Blvd, Montg, AL 36106	334.356.8014	frank@awfumc.org
Board of Ordained Ministry (§635)	Libba Stinson	4719 Woodmere Blvd, Montg, AL 36106	334.356.8014	june@awfumc.org
Board of Pensions (§639)	Robert McKibben	4719 Woodmere Blvd, Montg, AL 36106	334.356.8014	frank@awfumc.org
Board of Trustees of the Annual Conference (§2512)	Jeff Wilson	4719 Woodmere Blvd, Montg, AL 36106	334.356.8014	frank@awfumc.org
Committee on Episcopacy (§637)	Paulette Thompson	4719 Woodmere Blvd, Montg, AL 36106	334.356.8014	frank@awfumc.org
Administrative Review Committee (§636)	Rob Couch	4719 Woodmere Blvd, Montg, AL 36106	334.356.8014	june@awfumc.org

b) Indicate the name of the agency (or agencies) and the chairperson(s) in your annual conference which is (are) responsible for the functions related to each of the following general church agencies (§610.1):

General Agency	Conference Agency	Chairperson	Mailing Address	Phone Number	Email
General Board of Church and Society	Board of Church and Society	Nathan Attwood	4719 Woodmere Boulevard, Montg, AL 36106	334.356.8014	susan@awfumc.org
General Board of Discipleship	Board of Discipleship	Barbara Sadler	4719 Woodmere Boulevard, Montg, AL 36106	334.356.8014	dan@awfumc.org
General Board of Global Ministries	Board of Global Ministries	Nancy Hart	4719 Woodmere Boulevard, Montg, AL 36106	334.356.8014	susan@awfumc.org
Higher Education and Campus Ministry	Board of Higher Ed and Campus Ministry	Rob Couch	4719 Woodmere Boulevard, Montg, AL 36106	334.356.8014	rob@pratvillemethodist.org
General Commission on Archives and History	Commission on Archives and History	Pam Avery	4719 Woodmere Boulevard, Montg, AL 36106	334.356.8014	stucker@huntingdon.edu
General Commission on Christian Unity and Inter-religious Concerns	Board of Global Ministries	Nancy Hart	4719 Woodmere Boulevard, Montg, AL 36106	334.356.8014	susan@awfumc.org
General Commission on Religion and Race	Board of Advocacy	Dunford Cole	4719 Woodmere Boulevard, Montg, AL 36106	334.356.8014	susan@awfumc.org
General Commission on the Status and Role of Women	Board of Advocacy	Dunford Cole	4719 Woodmere Boulevard, Montg, AL 36106	334.356.8014	susan@awfumc.org
United Methodist Communications	Office of Communication	Mary Catherine Phillips	4719 Woodmere Boulevard, Montg, AL 36106	334.356.8014	marycatherine@awfumc.org

c) Indicate the conference agencies and chairpersons which have responsibilities for the following functions:

General Agency	Name of Agency	Chairperson	Mailing Address	Phone Number	Email
Criminal Justice and Mercy Ministries (§657)?	Bd of Church and Society	Nathan Attwood	4719 Woodmere Boulevard, Montg, AL 36106	334.356.8014	susan@awfumc.org
Disability Concerns (§653)?	Bd of Advocacy	Dunford Cole	4719 Woodmere Boulevard, Montg, AL 36106	334.356.8014	susan@awfumc.org
Equitable Compensation (§625)?	Comm on Equitable Comp	Matt Mobley	4719 Woodmere Boulevard, Montg, AL 36106	334.356.8014	frank@awfumc.org
Laity (§631)?	Bd of Laity	Steve Furr	4719 Woodmere Boulevard, Montg, AL 36106	334.356.8014	furrs@bellsouth.net
Native American Ministry (§654)?	Bd of Advocacy	Dunford Cole	4719 Woodmere Boulevard, Montg, AL 36106	334.356.8014	susan@awfumc.org
Small Membership Church (§645)?	Town and Country	John Weaver	4719 Woodmere Boulevard, Montg, AL 36106	334.356.8014	neil@awfumc.org

d) Indicate the president or equivalent for the following organizations.

Organization	Name of Agency	Chairperson	Mailing Address	Phone Number	Email
Conference United Methodist Women (§647)	Conf UMW	Betty Helms	4719 Woodmere Blvd, Montg, AL 36106	334.356.8014	bhelms1@centurytel.net
Conference United Methodist Men (§648)	Conf United Methodist Men	Frank Moore	4719 Woodmere Blvd, Montg, AL 36106	334.356.8014	frank@jfmooore.org
Conference Council on Youth Ministry (§649)	None				
Conference Council on Young Adult Ministry (§650)?	None				

- e) Have persons been elected for the following district boards and committees? Answer yes or no.
 - (1) District Boards of Church Location & Building (§2518)? YES
 - (2) Committees on District Superintendency (§669)? YES
 - (3) District Committees on Ordained Ministry (§666)? YES

- f) What other councils, boards, commissions, or committees have been appointed or elected in the annual conference?

Structure	Chairperson	Mailing Address	Phone Number	Email
CORE Team	Steve Furr/Neil McDavid	4719 Woodmere Boulevard, Montg, AL 36106	334.356.8014	awfrc@awfumc.org
Bd of Cong Dev	June Thomason	4719 Woodmere Boulevard, Montg, AL 36106	334.356.8014	awfrc@awfumc.org
Comm on Standing Rules	Robin Wilson	4719 Woodmere Boulevard, Montg, AL 36106	334.356.8014	awfrc@awfumc.org
Comm on Resolutions and Petitions	Kathy Knight	4719 Woodmere Boulevard, Montg, AL 36106	334.356.8014	awfrc@awfumc.org
Comm on Nominations	Bishop Paul Leeland	4719 Woodmere Boulevard, Montg, AL 36106	334.356.8014	awfrc@awfumc.org
Policies and Personnel Comm	Brennan Peacock	4719 Woodmere Boulevard, Montg, AL 36106	334.356.8014	awfrc@awfumc.org
Comm on Courtesies and Introductions	Wesley Wachob	4719 Woodmere Boulevard, Montg, AL 36106	334.356.8014	awfrc@awfumc.org
Comm on Journal	Fred Zeigler	4719 Woodmere Boulevard, Montg, AL 36106	334.356.8014	awfrc@awfumc.org
Joint Comm on Clergy Medical Leave	Frank Dunnewind	4719 Woodmere Boulevard, Montg, AL 36106	334.356.8014	awfrc@awfumc.org
Annual Conf Planning Comm	Bishop Paul Leeland	4719 Woodmere Boulevard, Montg, AL 36106	334.356.8014	awfrc@awfumc.org
Comm on Arrangements	CCFA	4719 Woodmere Boulevard, Montg, AL 36106	334.356.8014	awfrc@awfumc.org
Consent Agenda Comm	Neil Epler	4719 Woodmere Boulevard, Montg, AL 36106	334.356.8014	awfrc@awfumc.org
Editorial Comm	Jackie Slaughter	4719 Woodmere Boulevard, Montg, AL 36106	334.356.8014	awfrc@awfumc.org
Academy for Cong Excellence	Ron Ball	4719 Woodmere Boulevard, Montg, AL 36106	334.356.8014	awfrc@awfumc.org
Blue Lake Bd of Trustees	Eliese McAllister	4719 Woodmere Boulevard, Montg, AL 36106	334.356.8014	awfrc@awfumc.org
Episcopal Residence	Eileen Griffith	4719 Woodmere Boulevard, Montg, AL 36106	334.356.8014	awfrc@awfumc.org
UMCH	Terry McCartney	4719 Woodmere Boulevard, Montg, AL 36106	334.356.8014	awfrc@awfumc.org
UM Foundation	Harold Faulkner	4719 Woodmere Boulevard, Montg, AL 36106	334.356.8014	awfrc@awfumc.org
UM Dev Fund	TBD	4719 Woodmere Boulevard, Montg, AL 36106	334.356.8014	awfrc@awfumc.org
UM Fed Credit Union	Jack Hankins	4719 Woodmere Boulevard, Montg, AL 36106	334.356.8014	awfrc@awfumc.org
Methodist Homes	Christopher W. Tomlin	4719 Woodmere Blvd, Montg, AL 36106	334.356.8014	awfrc@awfumc.org

The Ark	Steve Rascoe	4719 Woodmere Boulevard, Montg, AL 36106	334.356.8014	awfrcr@awfumc.org
BSC Bd of Trustees	See Officers, Boards, Commissions, and Committees	4719 Woodmere Boulevard, Montg, AL 36106	334.356.8014	awfrcr@awfumc.org
Huntingdon College Bd of Trustees	See Officers, Boards, Commissions, and Committees	4719 Woodmere Boulevard, Montg, AL 36106	334.356.8014	awfrcr@awfumc.org
<i>WESLEY FOUNDATIONS</i>				
ASU Bd of Trustees	Rob Couch	4719 Woodmere Boulevard, Montg, AL 36106	334.356.8014	awfrcr@awfumc.org
Auburn Bd of Trustees	Rob Couch	4719 Woodmere Boulevard, Montg, AL 36106	334.356.8014	awfrcr@awfumc.org
Troy Bd of Trustees	Rob Couch	4719 Woodmere Boulevard, Montg, AL 36106	334.356.8014	awfrcr@awfumc.org
Tuskegee Bd of Trustees	Rob Couch	4719 Woodmere Boulevard, Montg, AL 36106	334.356.8014	awfrcr@awfumc.org
USA Bd of Trustees	Rob Couch	4719 Woodmere Boulevard, Montg, AL 36106	334.356.8014	awfrcr@awfumc.org
UWA Bd of Trustees	Rob Couch	4719 Woodmere Boulevard, Montg, AL 36106	334.356.8014	awfrcr@awfumc.org
UWF Bd of Trustees	Rob Couch	4719 Woodmere Boulevard, Montg, AL 36106	334.356.8014	awfrcr@awfumc.org

5. Have the secretaries, treasurers, and statisticians kept and reported their respective data in accordance to the prescribed formats? (¶606.8)? **YES**
6. What is the report of the statistician? (See **TABLE OF CONTENTS, Statistician's Report.**)
7. What is the report of the treasurer? (See **TABLE OF CONTENTS, Council on Finance and Administration, Report 7 – Apportionments**)
8. What are the reports of the district superintendents as to the status of the work within their districts? (See **TABLE OF CONTENTS, District Reports.**)
9. What is the schedule of minimum base compensation for clergy for the ensuing year (¶¶342, 625.3)? **\$35,000**
10. What amount has been apportioned to the pastoral charges within the conference to be raised for the support of the district superintendents for the ensuing year (¶614.1a)? **\$1,000,376**
11. a) What amount has been apportioned to the pastoral charges within the conference to be raised for the support of the pension and benefit programs of the conference for the ensuing year (¶¶614.1d, 1507)? **\$2,100,000**
- b) What are the apportionments to this conference for the ensuing year?
 - (1) For the World Service Fund? **\$1,754,239**
 - (2) For the Ministerial Education Fund? **\$ 602,250**
 - (3) For the Black College Fund? **\$ 240,243**
 - (4) For the Africa University Fund? **\$ 53,757**
 - (5) For the Episcopal Fund? **\$ 526,135**
 - (6) For the General Administration Fund? **\$ 211,746**
 - (7) For the Interdenominational Cooperation Fund? **\$ 47,123**

12. What are the findings of the annual audit of the conference treasuries? (See TABLE OF CONTENTS, Conference Audit)

13. Conference and district lay leaders (§§603.9, 659):

- a) Conference lay leader: Name: **Steve Furr**
Mailing Address: **214 Plantation Trace, Jackson, AL 36545**
- b) Associate conference lay leaders: **Robert Powell**
- c) District and associate district lay leaders:
Baypines: Michael Ard
Demopolis: Billy Dozier
Dothan: Dan Deloney
Marianna/Panama City: Juddy Stephenson
Mobile: Clara Ester
Montgomery-Opelika: George Mingledorff
Montgomery-Prattville: David Bowen
Pensacola: Beverly Maddox

14. List local churches which have been:

- a) Organized or continued as New Church Starts or Mission Congregations (§259.1-4, continue to list congregations here until listed in questions 14.c, d, or e)

Church Name	District	Mailing Address	Phone Number	Date Founded
Daybreak Mission	Baypines			2004
San Pedro Mission	Baypines			06/2004
The Harbor	Dothan			07/01/2012
New Vision Mission	Marianna/Panama City			05/02/2002
El Lugar de Gracia Mission	Mobile			01/15/2006
Grace Community	Montg-Opelika			07/01/2012
The Source	Montg-Prattville			07/01/2013
San Juan Mission	Montg-Prattville			01/10/1999
Casa de Dios - Gateway To Heaven - Mission	Pensacola			08/2011

- b) Satellite congregations (§259.5-10, continue to list here until listed in questions 14.c, d, or e)

Church Name	District	Mailing Address	Phone Number	Date Chartered
none				

c) Chartered

Church Name	District	Mailing Address	Phone Number	Date Chartered
None				

d) Merged (§§2546, 2547)

(1) United Methodist with United Methodist

Name of First Church	Name of Second Church	Name of Merged Church	Date Merged
St. Andrew	Bellview	Bellview	07/01/2014

(2) Other mergers (indicate denomination)

Name of First Church	Name of Second Church	Name of Merged Church	Date Merged
None			

e) Discontinued or abandoned (§§229, 341.2, 2549) (State which for each church listed.)

(1) New Church Start (§259.2,3)

Church Name	District	Location	Date Closed
The Journey	Pensacola	Crestview, FL	07/01/2014

(2) Mission Congregation (§259.1a)

Church Name	District	Location	Date Closed
None			

(3) Satellite Congregation

Church Name	District	Location	Date Closed
None			

(4) Chartered Local Church (§259.5)

Church Name	District	Location	Date Closed
none			

f) Relocated and to what address

Church Name	District	Mailing Address	Physical Location	Date Relocated
None				

g) Changed name of church? (Example: "First" to "Trinity")

Former Name	New Name	Address	District
None			

h) Transferred this year into this conference from other United Methodist conference(s) and with what membership (§41, 260)?

Name	Membership	Sending Conference
None		

i) What cooperative parishes in structured forms have been established? (§206.b)

Parish Name	Charge Name	Church Name	District
None			

j) What other changes have taken place in the list of churches?

15. Are there Ecumenical Shared Ministries in the conference? (§208)

a) Federated church

Name	District	Other Denomination(s)
None		

b) Union Church

Name	District	Other Denomination(s)
None		

c) Merged Church

Name	District	Other Denomination(s)
None		

d) Yoked Parish

Name	District	Other Denomination(s)
None		

16. What changes have been made in district and charge lines?

Baypines District

Red Level (1315)/West End (1400) Charge is dissolved. Memorial (3225) formerly of the Dothan District joins Red Level to form the Red Level/Memorial (Opp) Charge. West End joins Dozier to make the Dozier (1100)/West End (1400) Charge.

Guy's Chapel (1155)/Lottie (1195) charge is dissolved. Guy's Chapel becomes a station church. Lottie joins Perdido (1290) to become the Perdido/Lottie Charge.

Castleberry (1060)/Brownville (1050) charge is dissolved. Brownville will become a station church. Castleberry will join Baggetts Chapel (1020) to form the Castleberry/Baggetts Chapel Charge.

Baggetts Chapel/Belleville (1030) charge is dissolved. Belleville will join Hamden Ridge (1160) to form the Hamden Ridge/Belleville Charge.

Peterman (1295)/Pine Orchard (1300) charge is dissolved. Mt. Zion, West (1270)/Centenary (1075) charge is dissolved. Peterman will join Mt. Zion, West/Centenary to form the Mt. Zion, West/Peterman/Centenary Charge.

Pine Orchard will join Mt. Pleasant (1260) to form the Mt. Pleasant/Pine Orchard Charge.

Coley Chapel (1085) and Mexia (1240) will no longer be station churches. They will join to form the Mexia/Coley Chapel Charge.

The Shiloh church will be discontinued by charge conference action.

The Searight church will discontinued by charge conference action.

Demopolis District

The Trinity/Pelham Charge joins the Lisman Charge to become the Lisman/Pennington Circuit. The churches are: Bethel (2030)/ Christopher's Chapel (2085)/Pelham (2345)/Pushmataha (2375)/Trinity (2460).

On the Gainesville Charge the Epes Church (2130) is discontinued and leaves the Gainesville (2155) as a standalone church.

The Emelle (2125) Charge will be discontinued by Annual Conference action.

Dothan District

Separate Columbia (3080)/Kinsey (3185) charge, each becomes a station church.

Grace Park (3030) will be joined with The Harbor(New Church Start)(3406) to form Grace Park(3030)/The Harbor(3406) charge.

Separate Pleasant Ridge (3310)/Tabernacle (3400). Pleasant Ridge (3310) will become a station church and Tabernacle (3400) will join St. Paul (Hartford)(3385) to form the St. Paul (3385)/Tabernacle (3400) charge.

Napier Field (3255) will join with Haleburg (3150) to form the Napier Field (3255)/Haleburg (3150) charge.

Separate Westside (3430)/Corner Creek (3085). Westside (3430) will become a station church and Corner Creek (3085) will join Piney Grove (Samson) (3290) to become the Piney Grove (Samson) (3290)/Corner Creek (3085) charge.

Memorial (Opp)(3225) will go back to the Baypines District. Kinston (3190) will join Lime Springs (3205) to form the Kinston (3190)/Lime Springs (3205) charge in the Dothan District. St. Paul (Enterprise) (3380) is closing.

Marianna-Panama City District

No changes reported.

Mobile District

The Barlow (5020)/St. Stephens (5245) Charge is dissolved. Barlow (5020) becomes a station and St. Stephens (5245) becomes a station.

The West Side (5285)/Wesley Chapel (5280) charge is dissolved. West Side (5285) becomes a station and Wesley Chapel (5280) becomes a station.

Montgomery-Opelika District

The Luverne (6250)/Rutledge (6380) Charge is dissolved. Luverne (6250) stands alone as a station church.

The Campground (6095) Petrey (6325) Charge is dissolved. Petrey (6325) stands alone as a station church. Campground (6095) and Rutledge (6380) are joined to form the Campground (6095)/Petrey(6325) Charge.

The Tuskegee Bowen (6055) and Tuskegee First (6470) Charge is dissolved. Tuskegee Bowen (6055) stands alone as a station church. Tuskegee First (6470) stands alone as a station church.

Montgomery-Prattville District

No changes reported.

Pensacola District

The Warrington (8270)/St. Paul (8255) charge is dissolved. Warrington (8270) and St. Paul (8255) will become station churches.

The Flomaton/Annie Jones charge is dissolved. Annie Jones will join with New Hope to form the Annie Jones / New Hope charge.

The St. Andrew (8235)/Bellview (8040) charge is dissolved. St. Andrew (8235) and Bellview (8040) will merge to form the Bellview (8040) United Methodist Church.

PART II PERTAINING TO ORDAINED AND LICENSED CLERGY

(Note: A (v) notation following a question in this section signifies that the action or election requires a majority vote of the clergy session of the annual conference. If an action requires more than a simple majority, the notation (v 2/3) or (v 3/4) signifies that a two-thirds or three-fourths majority vote is required. Indicate credential of persons in Part II: FD, FE, PD, PE, and AM when requested.)

17. Are all the clergy members of the conference blameless in their life and official administration (§604.4, 605.6)? **YES**

18. Who constitute:

a) The Administrative Review Committee (§636)? (v)
Clergy Members: Rob Couch, David Saliba, Bill Price
Clergy Alternates: Alan Gantzhorn, Joe Reams

b) The Conference Relations Committee of the Board of Ordained Ministry (§635.1d)?
Jim Sanders, chair
John Croft, Lynne Dunn, Meghan Kelley, Lee McPhearson, Jackie Slaughter

19. Who are the certified candidates (§ 310, 313, 314)

a) Who are currently certified as candidates for ordained or licensed ministry?

Name	District	Date Certified
Gabriel Holloway	Baypines	1/15/2012
Wesley McCormick	Baypines	1/22/2008
Richard Pierce	Baypines	4/4/2013
Phillip Doty	Baypines	4/4/2013

Jonathan Charles Collins	Demopolis	5/7/2013
Tara Chamblee	Dothan	4/7/2013
Keith Frith	Dothan	4/7/2013
Susan Hatcher	Dothan	4/7/2013
Thom Dumas	Dothan	5/22/2014
Chris McCain	Dothan	5/22/2014
Regina Nolen	Dothan	5/22/2014
Joel Sigler	Dothan	5/22/2014
Ashley Douglas	Marianna/Pan City	12/18/2013
E. McGill Duffee, Jr.	Marianna/Pan City	2007
James Thomas Irby	Marianna/Pan City	06/09/2014
Brian Knox	Marianna/Pan City	3/18/2014
Richard D. Hutchinson	Marianna/Pan City	07/01/2011
Greg Yancey	Marianna/Pan City	2009
Doreen Moore	Mobile	4/7/2013
Johnny Winton Peters	Mobile	9/22/2008
Jerry Taylor	Mobile	April 2014
Brittney Gilliland	Montgomery-Opelika	4/3/2014
Rhonda Remonia Smith	Montgomery-Opelika	2/19/2014
Kenneth Hudgens	Montgomery-Opelika	4/3/2014
Ken Roach	Montgomery-Opelika	4/3/2014
Steve Bass	Montgomery-Opelika	4/11/2013
Thinia Biblis	Montgomery-Opelika	4/11/2013
Rhett Butler	Montgomery-Opelika	4/11/2013
Shawn Schooley	Montgomery-Opelika	4/11/2013
Molly Cross	Montgomery-Opelika	2/28/2011
Michael Dietvorst	Montgomery-Opelika	10/8/2007
James Farquhar	Montgomery-Opelika	2/12/2007
Julie Hare	Montgomery-Opelika	9/1/2011
Andrew Turner	Montgomery-Opelika	4/11/2013
Chris Kelsey	Montgomery-Opelika	3/12/2009
Alice Danielle May	Montgomery-Opelika	2/21/2012
Linda Tigney	Montgomery-Opelika	3/22/2010
Colby Pratt Leonard	Montg - Prattville	12/10/2012
Stephen Barebo	Montg - Prattville	12/17/2013
Thomas Gregory Swanner	Montg - Prattville	12/17/2013
Jerry Cornelious Stephens	Montg - Prattville	4/4/2013
Gloria Susan McDonald	Montg - Prattville	3/15/2008
Charles Kevin Holland	Pensacola	4/4/2013
David Marnell	Pensacola	4/4/2013
Elizabeth Sullivan	Pensacola	4/4/2013
Teresa Gilland	Pensacola	2/3/2013
David Thompson	Pensacola	2/3/2013
Jack Allen	Pensacola	2/3/2013
Michael James Gonyo	Pensacola	2/3/2014
Katherine McMath Dorman	Pensacola	2/3/2013
Suzannah Wells Driver	Pensacola	2/3/2013
William Scott McKnight	Pensacola	2/3/2013
Faith Parry	Pensacola	6/7/2011
Kathryn D. Strader	Pensacola	7/31/2012
Rhonda Chadwell Weed	Pensacola	2/9/2010

b) Who have had their candidacy for ordained or licensed ministry accepted by a District Committee on Ordained Ministry in another annual conference? (Include name of accepting conference.)

Name	Receiving Conference	Date Originally Certified	Date Accepted by District in Other Conference
Thomas Fuerst	Memphis Conference	2/28/2012	9/12/2013

c) Who have been discontinued as certified candidates for licensed or ordained ministry?

Name	District	Date Certified	Date Discontinued
Jonathan Langston	Baypines	2/1/2012	5/20/2014
Paul Olsen	Baypines	2/7/2012	5/20/2014
Kim Richard Belden	Demopolis	2/27/2013	2/1/2014
Brenda Stutz	Demopolis	3/1/2011	7/1/2014
Jennifer G. Carpenter	Dothan	1/15/2007	1/14/2014
Gregory Dwight Deal	Dothan	1/24/2009	1/14/2014
Jerrie Bass	Dothan	1/15/2007	1/14/2014
Christian Bennett	MPC	7/1/2013	5/21/2014
Connie Farnell	MPC	11/1/2004	5/28/2014
Terry Carmoney	MTOP	11/22/2010	9/5/2013
Emily Lutz	MTOP	11/22/2010	3/11/2014
Clayton Smith	MTOP	4/30/2003	6/30/2014
Peggy Akerman	Pensacola	2/9/2010	2/25/2014

20. Who have completed the studies for the license as a local pastor, are approved, but are not now appointed? (§315 —Indicate for each person the year the license was approved.):

Name	District	Year Last Licensed
*Stephen Vanlandingham	Baypines	2013
Wesley Kevin Byrd	Dothan	2011
Abraham Calzadilla	Dothan	2002
Heather Peacock	Dothan	2013
Richard D. Hutchinson	Marianna/Panama City	July 1 -15, 2012
Charles Longo	Marianna/Panama City	2010
Valerie England-Morrow	Mobile	2012
W. Kent Dendy, Jr.	Montgomery-Opelika	2012
Jerry Wood	Montgomery-Opelika	2011
Susan Hatcher	Montgomery-Opelika	2013
Charles Walters	Montgomery-Prattville	2013
Gloria S. Stoudemire	Montgomery-Prattville	2009
*William Glenn Walker	Montgomery-Prattville	2013
Jack Allen	Pensacola	No record

21. Who are approved and appointed as: (Indicate for each person the first year the license was awarded. Indicate what progress each has made in the course of study or the name of the seminary in which they are enrolled. Indicate with an asterisk those who have completed the five-year course of study or the M.Div. (§319.4)? **PLEASE NOTE: Persons on this list must receive an episcopal appointment. (v)**

a) Full-time local pastors? (§318.1)

Name	First Year License Awarded	Years Completed with Course of Study
*Joshua Agerton	2013	MDiv Complete
Tonny Algood	2006	12 classes
*Mario Luis Aman	2005	COS Complete
John Brady Baird	2011	Candler
*Diane Baldwin	2008	COS Complete
*Sheila Bates	2012	MDiv complete
*Susan Lee Beeson	2006	COS Complete
Deborah Emily Born	2007	13 classes
Barbara Stauffer Brewi	2014	Licensed 2014
Elaine Taylor Brown	2012	11 classes
Brandon Bures	2011	Candler
Jeffrey G. Burnett	2014	Asbury
*Michael A. Cobb	2014	MDiv complete
*Dunford Colvin Cole	2007	COS Complete
*David William Cook	1999	COS Complete

Brian Keith Dovey	2010	Asbury
William Joseph Driver	2014	Asbury
Benjamin Brice Early	2009	13 classes
Enrique Escobar	2003	19 classes
Diane Everette	2008	Asbury
*Daniel G. Gilroy	2006	MDiv complete
German Gomez	2003	10 classes
Bradley Goode	2010	Asbury
*Jennifer G. Gregory	2006	COS Complete
Ebb Gaston Hagan	2014	MDiv complete
Bessie Mae Hamilton	2013	18 classes
*David Hendrix	2006	COS Complete
Steven Wayne Irwin	2004	Asbury
Anthony Jeck	2012	14 classes
*Ryan Johnson	2011	MDiv complete
*Clive Godfrey Knights	2003	COS Complete
*Ruth M. Knights	2005	COS Complete
*Richard D. Lane	1996	COS Complete
Bobbi M. Lassiter	2014	Asbury
Joshua Manning	2014	Licensed 2014
Ryan R. Martin	2003	Candler
*Freddie L. McCain	2005	COS Complete
Edward S. McKibben	2006	19 classes
*Ashley Christina Wilkinson-Meyer	2013	MDiv complete
Joseph A. Moore	2007	Asbury
Benjamin F. "Chip" Oakley, Jr.	2013	0 classes
*Hunter Pugh	2014	MDiv complete
Teresa SeEVERS	2012	0 classes
Tommy L. SKEEN	2003	7 classes
Charity C. Starr	2014	Candler
*D. Wesley Syfrett	1978	COS Complete
Terry Tatum II	2008	6 classes
Brian Turner	2010	Asbury
*Charles Anthony Tutor	2005	COS Complete
Scott Joseph Veroneau	2009	16 classes
*Joel T. Wasson Jr.	2005	COS Complete
*Bobby D. Williams	2007	COS Complete
*Drew A. Willis	2014	Duke
*Charles Wise	2005	COS Complete
Kenneth Shawn York	2013	0 classes

b) Part-time local pastors? (¶318.2) (fraction of full-time in one-quarter increments)

Name	First Year License Awarded	Years completed with Course of Study	Fraction of full time to be served	District
James Carlton Aaron	2005	9 classes	50%	BAYPINES
*Michael P. Abrams	2003	MDiv complete	50%	MOBILE
Christopher D. Ackerman	2011	Asbury	50%	M/PC
Stephen Loyd Anthony	2010	12 classes	<25%	MTPT
Jerry Arhelger	2012	0 classes	75%	M/PC
*Pamela Sue Avery	2004	COS Complete	50%	PEN
Robert A. F. Bachant	2008	2 classes	50%	MTOP
*Travis Worley Barnes, III	1994	COS Complete	50%	MTPT
*Audna Lee Bateman	2003	COS Complete	<25%	PEN
*Ruby Beatrice Lambert Beck	2006	COS Complete	50%	MTPT
Anita B. Brown	2010	8 classes	50%	DOTHAN
Gregory Dean Brown	2004	8 classes	50%	DOTHAN
Regina "Gina" P. Bryan	2010	7 classes	25%	PEN
William Mike Burch	2007	2 nd year	25 %	DOTHAN

*Maurice Vann Bush	2008	COS complete	75%	MOBILE
Glenda Ziglar Carlson	2007	12 classes	<25%	DOTHAN
Bradley D. Chamblee	2014	Licensed 2014	75%	DOTHAN
Clifton Frank Cobb	2013	1 class	50%	MTPT
Clifton Franklin Cobb, Sr.	2002	1 class	50%	MTOP
Gerald C. "Judd" Coggin, III	2012	2 classes	25%	BAYPINES
Eddie William Coleman II	2012	2 classes	<25%	MTPT
Presley "Butch" Cousins	2008	4 classes	25%	MTPT
Donna W. Cumbie	2002	14 classes	25%	DOTHAN
Tommy Rex Cumbie	2001	15 classes	<25%	DOTHAN
Fairest Cureton	2009	1 class	25%	DEM
*Douglas Darby	2000	COS Complete	25%	BAYPINES
James L. "Jimmy" Dees	2002	10 classes	25%	PEN
*Andres Doimeadios	2011	COS Complete	75%	PEN
Kenyatta Driver	2013	5 classes	<25%	MTOP
Velma England	2009	6 classes	<25%	BAYPINES
Reginald Evans	2009	6 classes	<25%	MTPT
*Jake Sherwood Fannin, Sr.	2003	COS Complete	<25%	MTPT
Paul Steven Ferrell	2008	14 classes	75%	MTOP
Linda Fos	2009	Asbury	50%	DEM
Malcolm William Franklin	2009	13 classes	<25%	PEN
*William Thomas Gaillard	2001	COS Complete	25%	MOBILE
*Christopher Gilmore	2004	COS Complete	25%	BAYPINES
Joe Goodman	2008	12 classes	25%	MOBILE
Patricia Vickers Grindle	2012	0 classes	50%	DEM
Darlett Lucy-Gulley	2014	Licensed 2014	25%	MOBILE
Michael Gunn	2012	1 class	<25%	DEM
Christopher Wayne Hawkins	2011	2 classes	25%	PEN
Joel Allen "Jody" Hill	2012	2 classes	25%	MTPT
Charles Kevin Holland	2014	Licensed 2014	50%	BAYPINES
Jerry L. Hughes	2010	12 classes	<25%	DOTHAN
Edward "Ted" Johnson	2013	1 class	<25%	PEN
*Charles Lee Jones	2002	COS Complete	50%	DOTHAN
Larry H. Justice	2012	1 class	<25%	M/PC
*Virginia Kagoro	2014	MDiv Complete	50%	MTPT
Shaun Kauffers	2013	Asbury	75%	MOBILE
*David M. Kirby	1990	COS Complete	<25%	MTOP
Steven Michael Kopp	2009	16 classes	25%	MTPT
Larry Lambert	2013	0 classes	75%	DOTHAN
Clayton A. Lassiter	2014	Licensed 2014	25%	M/PC
Ronnie Joe Locke	2013	0 classes	<25%	MTPT
David Marnell	2014	Licensed 2014	<25%	MTOP
Henry L. Martin	2009	2 classes	<25%	M/PC
Paul McCracken	2013	0 classes	75%	MTPT
Johnathan Joseph "JJ" McDaniel	2011	4 classes	<25%	PEN
*Denis L. McDavid	2000	COS complete	75%	MOBILE
Clifton McWhorter	2013	0 classes	<25%	DOTHAN
Patrick McWhorter	2008	Asbury	25%	MTOP
Paul S. McVay	2014	Licensed 2014	50%	DEM
Dana Miller	2008	2 nd year	75%	MTOP
David Anthony Mullins	2011	2 classes	<25%	MTPT
Charles "Chuck" E. Myers	2014	Licensed 2014	75%	DOTHAN
Charles Randall Newman	1998	8 classes	50%	MTOP
*Robin Sanders Noble	2003	COS Complete	75%	BAYPINES
*Gregory Allen Nobles	2001	COS Complete	50%	DEM
Charles "Chuck" Nordstrom	2013	0 classes	25%	DOTHAN
Dalton DeWayne Ott	2000	19 classes	25%	M/PC
Rufus Shanks Pearson, Jr.	2009	First year	<25%	MTPT
Margaret S. "Marge" Perelli	2009	12 classes	50%	BAYPINES
James T. Powell	2004	First year	25%	MTOP

Mary Ellen Powell	2013	0 classes	<25%	DOTHAN
Lori-Shelton Puckett	2013	Seminary	75%	MTOP
*Jack M. Pursler, Jr.	2003	COS Complete	25%	BAYPINES
*Michael Charles Robinson	1972	MDiv Complete	<25%	MTOP
Anthony E. "Tony" Rosetta	1999	Candler	50%	DOTHAN
John Cebron Russell	2012	Gammon/ITC	75%	MOBILE
Bobby Sanders	2005	7 classes	25%	DEM
Charles Gregory Sanders	2013	0 classes	<25%	MTPT
Irving Santos	2014	Licensed 2014	<25%	MOBILE
*James Walton Sasser, Jr.	2004	COS Complete	25%	MTPT
*James Craig Shannon	1985	COS Complete	75%	MTPT
John Jason Simonson	2012	4 classes	50%	MOBILE
Michael Braxton Smith	2010	First year	50%	MTPT
Rhonda Reomnia Smith	2014	Licensed 2014	50%	MTOP
Richard "Ric" Smith	2005	15 classes	<25%	MTOP
*Rodney Grayson Smith	1995	COS Complete	75%	MOBILE
Sheila Ann Smith	2006	14 classes	25%	MTPT
Jerry Cornelius Stephens	2013	0 classes	25%	MTPT
Hazell Stoudemire	2002	6 classes	<25%	MTPT
Thomas Gregory Swanner	2014	Licensed 2014	50%	MTPT
*F. Allen Tucker	2005	COS Complete	50%	MTPT
Brenda Kay Vickrey	2010	2 classes	25%	BAYPINES
David Waldrop	2011	First year	50%	MTOP
Lurette Livingston Washington	2003	7 classes	<25%	MTPT
Elizabeth Whatley	2007	3 classes	<25%	MTOP
John Whitfield	2009	3 classes	25%	BAYPINES
Theodore "Buddy" Williams	2006	First year	50%	BAYPINES
Stephen Jay Woodall	2003	3 classes	50%	MTPT
*Gayle Scaife Woodard	2008	COS Complete	25%	MTPT
*James Ralph Wooten	2011	COS Complete	75%	DOTHAN
Joe E. Wyatt	2003	Seminary	25%	DOTHAN
Brad Zimanek	2014	Licensed 2014	50%	MTPT

- c) Students from other annual conferences or denominations serving as local pastors and enrolled in a school of theology listed by the University Senate (§318.3, 4)?

Name	First Year License Awarded	Seminary	Home Conference
No one			

- d) Students who have been certified as candidates in your annual conference and are serving as local pastors in another annual conference while enrolled in a school of theology listed by the University Senate (§318.3)

Name	First Year License Awarded	Years Completed in Course of Study
Ronald Hill	1998	Asbury Seminary

- e) Persons serving as local pastors while seeking readmission to conference membership (§366.4, 367, 369.3)? (If not in this conference indicate name of conference where serving.)

Name	Years Completed in Course of Study
No one	

22. Who have been discontinued as local pastors (§320.1)?

Name	Date discontinued
Kim Richard Belden	2/1/2014
Bruce Raymond Benedict	7/1/2013
Raymond Boyd	1/15/2014
Terry Carmoney Jr.	9/5/2013
Jennifer G. Carpenter	1/14/2014
Gregory Dwight Deal	12/30/2013
Thomas Fuerst	9/12/2013
Michael Goldstein	10/22/2013
Marty Schill	10/22/2013
Clayton Smith	6/30/2014
Ted Spencer	07/01/2014
Brenda Stutz	7/1/2014

23. Who have been reinstated as local pastors (§320.4)?

Name	Years Completed in Course of Study
No one	

24. What ordained ministers or provisional members from other Annual Conferences or Methodist denominations are approved for appointment in the Annual Conference while retaining their conference or denominational membership (§331.8, 346.1)? (List alphabetically; indicate Annual Conference or denomination where membership is held. Indicate credential.)

a) Annual Conferences

Name	Clergy Status	Home Conference
Griff Pemberton	OE	North Alabama
Clay Farrington	OD	North Alabama
Elvyn Hamilton	OE	Kentucky
Laura Parker	OE	North Georgia
Stephen Sours	OE	Susquehanna
John Wesley Summers	OR	Rocky Mountain
Max Borrah	OR	Illinois Great Rivers

b) Other Methodist Denominations

Name	Clergy Status	Denomination
No one		

25. What clergy in good standing in other Christian denominations have been approved to serve appointments or ecumenical ministries within the bounds of the Annual Conference while retaining their denominational affiliation (§331.8, 346.2)? (v)

Name	Clergy Status	Denomination
Charles Dalton Melvin	OF	The United Church of Christ
Barry V. Holmes	OF	Congregational Christian Church
Bradley Bradford	OF	Southern Baptist

26. Who are affiliate members: (List alphabetically; indicate annual conference or denomination where membership is held.)

a) With vote (§586.4 [v])?

Name	Member Conference/Denomination	First Year of Affiliation
No one		

b) Without vote (§334.5, 344.4)? (v 2/3)

Name	Member Conference/Denomination	First Year of Affiliation
Frank Buckner	Western North Carolina	1988
John Sewell	Louisiana	2003

27. Who are elected as associate members? §322 (v)

Name
Kathleen McKinley

28. Who are elected as provisional members and what seminary are they attending, if in school? (under §§322.4, 324, 325)

a) Provisional Deacons under the provisions of §§ 324.4a, c or §324.5? (v)

Name	Seminary
Amanda Kelly Messer	Candler

b) Provisional Elders under the provisions of §§ 324.4a, b or §324.6 (v); § 322.4 (v 3/4)

Name	Seminary
Levi Santure Gardner	Candler
Sung-Kuk Hong	Candler
Woods Bradshaw Lisenby	Candler
Betty Bowden Middleton	Candler
David James Morris	Candler
Jean Deann Tippit	Asbury

29. Who are continued as provisional members, in what year were they admitted to provisional membership, and what seminary are they attending, if in school (§326)?

a) In preparation for ordination as a deacon or elder? (§326)

Name	Clergy Status (PD or PE)	Date and Seminary
Cathy Boyd Byrd	PD	2012
Billy Gene Luttrell	PD	2013
Lisa Annette Pierce	PD	2013
Starr Victoria Olivo	PD	2009
Jabe Joseph Fincher Jr.	PE	2011
Nancy Beth Hammond	PE	2012
Samantha Linae Lewis	PE	2013
Angela Sutton Long	PE	2013
Anthony Jason McCullough	PE	2013
Brian Lee Pullin	PE	2011
William Vaughn Stafford	PE	2012
Jeremy Wells Steele	PE	2013
Christopher Douglas Terrell	PE	2013

b) Provisional deacons who became provisional elders?

Name	Original Year of Membership
No one	

c) Provisional elders who became provisional deacons? (Indicate year)

Name	Original Year of Membership
No one	

d) Provisional members who transferred from other conferences or denominations? (§347.1)

Name	Clergy Status (PD or PE)	Original Year of Membership	Previous Conference or Denomination
No one			

30. What ordained clergy, coming from other Christian denominations, have had their orders recognized (§348): (v)

Name	Clergy Status	Previous Denomination
No one		

31. What ordained clergy have been received from other Christian denominations (§347.3):

a) As provisional members (§347.3a,b)? (v)

Name	Clergy Status (PD or PE)	Date Received	Former Denomination
No one			

b) As local pastors (§347.3a)? (v)

Name	Clergy Status (FL or PL)	Date Received	Former Denomination
No one			

32. Who are elected as members in full connection? (v 2/3):

a) Deacons

Name
Steven Todd Brumbeloe
Scott Randall Kaak
Jennifer Zeigler Medley

b) Elders

Name
John Overton Blount
William Michael Cobb
Jay Daniel Cooper
Lance James Eiland
Jennifer Leigh Hendrix
Barry Len Hurston
James Calvin Moore
Robert Steven Reneau
Mary Christina Shaver
Jeremy Steven Smith
Christopher Day Walker
Gillian Dean Lisenby Walters

33. Who are ordained as deacons and what seminary awarded their degree? Or, if their master's degree is not from a seminary, at what seminary did they complete the basic graduate theological studies? (List alphabetically-see note preceding Question 27)

a) After provisional membership (§330)? (v 2/3)

Name	Seminary
Steven Todd Brumeloe	Asbury
Scott Randall Kaak	Asbury
Jennifer Zeigler Medley	Garrett

b) Transfer from elder? (§309) (v 2/3)

Name	Seminary
No one	

34. Who are ordained as elders and what seminary awarded their degree?

a) After provisional membership? (§335) (v 2/3)

Name	Seminary
John Overton Blount	Candler
William Michael Cobb	Asbury
Jay Daniel Cooper	Candler
Lance James Eiland	Candler
Jennifer Leigh Hendrix	Candler
Barry Len Hurston	Asbury
James Calvin Moore	Asbury
Robert Steven Reneau	Candler
Mary Christina Shaver	Candler
Jeremy Steven Smith	Asbury
Christopher Day Walker	Asbury
Gillian Dean Lisenby Walters	Duke

b) Transfer from deacon? (§309) (v 2/3)

Name	Seminary
No one	

35. What provisional members, previously discontinued, are readmitted (§365)? (v)

Name	Clergy Status	Year Previously Discontinued
No one		

36. Who are readmitted (§§366-368 [v], §369 [v 2/3])?

Name	Clergy Status	Previous Status
No one		

37. Who are returned to the effective relationship after voluntary retirement (§358.7): (v)

Name	Clergy Status	Year Retired
No one		

38. Who have been received by transfer from other annual conferences of The United Methodist Church (§§347.1, 416.5, 635.2m)?

Name	Clergy Status	Previous Conference	Date of Transfer
Jimmy Boone	FE-LFS	Mississippi	7/1/2014

39. Who are transferred in from other Methodist denominations (§347.2)? (List alphabetically. Indicate credential.)

Name	Clergy Status	Previous Methodist Denomination	Date of Transfer
No one			

40. Who have been ordained as a courtesy to other conferences, after election by the other conference? (See note preceding Question 27. Such courtesy elections or ordinations do not require transfer of conference membership.)

- a) Deacons?

Name	Member Conference
No one	

- b) Elders?

Name	Member Conference
No one	

41. Who have been transferred out to other annual conferences of The United Methodist Church (§416.5)?

Name	Clergy Status	New Conference	Date of Transfer
No one			

42. Who are discontinued as provisional members (§327)? (v).

- a) By expiration of eight-year time limit (§ 327)

Name	Clergy Status
No one	

- b) By voluntary discontinuance (§ 327.6) (v)

Name	Clergy Status
William Joshua Agerton	PE
Anna Leigh Tew	PE

- c) By involuntary discontinuance (§ 327.6) (v)

Name	Clergy Status
No one	

- d) By reaching Mandatory Retirement Age (§ 327.7)

Name	Clergy Status
No one	

43. Who are on location?

- a) Who has been granted honorable location (§359.1)?

- (1) This year? (v)

Name	Clergy Status	Charge Conference Membership	Date Effective
David R. McAlister	FE	Fort Walton Beach UMC	7/1/2014

- (2) Previously?

Name	Year Originally Granted	Charge Conference Membership	Year of Most Recent Report
David Lynn Anderson	5/25/87	Dauphin Way	2013
Daniel A. Bailey	6/2/91	FUMC Dothan	2013
William S. Bugna, Jr.	6/1/03	Eclectic	2013

Stephen Collins	5/1/12	Trinity, Weoka	2013
Pamela Freeman	7/1/08	Skipperville UMC	2013
Bruce Gagle	5/26/96	FUMC, Niceville	
Kevin Knox	6/1/94	Ocoee Oaks, Florida	2013
Ben Albert McDavid	5/25/97	Frazer Memorial	2013
Richard Allen Monroe	6/1/06	Daphne UMC	2013
Kenneth M. Spivey	7/1/2013	Destin UMC	2013
Jerry Roscoe Turner	6/1/1994	Campground UMC	2013

b) Who on honorable location are appointed ad interim as local pastors? (§359.2)

Name	Appointment	Year Originally Granted Location
No one		

c) Who has been placed on administrative location (§360)?

(1) This year? (v)

Name	Date Effective	Charge Conference Membership
No one		

(2) Previously?

Name	Year Originally Placed	Charge Conference Membership	Year of Most Recent Report
No one			

44. Who have been granted the status of honorable location—retired (§359.3):

a) This year? (v)

Name	Clergy Status	Year Honorable Location Originally Granted	Charge Conference Membership
James Wyndall Bell	FE	5/28/1984	Dauphin Way, Mobile
Carl Allen Carnley	FE	5/31/1979	Cokesbury, Pensacola
Allie M. Freeman	FE	11/1/1969	FUMC, Dothan
Richard C. Hulbert	FE	5/31/79	FUMC, Pensacola
Brasher V. “Pete” Miller	FE	6/5/1970	Dauphin Way, Mobile

b) Previously?

Name	Clergy Status	Year Honorable Location Originally Granted	Charge Conference Membership
James Buddy Capps	FE	1990	FUMC Stockbridge, GA
Charles Thomas Hess	FE	1973	Ballard, West Virginia
Donald Edward Jones	FE	1977	Cannot be located
David Clay Keebler	FE	1980	FUMC, Montgomery
Joe Harold Lee	FE	1976	Lisman Larger Parish
Jerry M. Morris	FE	1972	Cannot be located
Pelham Glenn Pearce	FE	1968	Cannot be located
William Brown Price	FE	1970	Cannot be located
Lee Robison	FE	1996	FUMC, Monroeville
James Malcolm Rolen	FE	1993	Cannot be located
Geary Martin Rowell	FE	1984	Cannot be located
John William Slaughter	FE	1971	Cannot be located
Charles Henry Williams	FE	1969	Cannot be located
Gerald Joseph Wilson	FE	1970	Cannot be located

45. Who have had their status as honorably located and their orders terminated (§359.2)? (v)

Name	Date Effective	Prior Clergy Status
No one		

46. Who have had their conference membership terminated?

a) By withdrawal to unite with another denomination (§361.1, .4)? (v)

Name	Date Effective	Prior Clergy Status
Jeremy Philip Mount	12/16/2013	FE

b) By withdrawal from the ordained ministerial office (§361.2, .4)? (v)

Name	Date Effective	Prior Clergy Status
Michael L. White	8/9/2013	RE

c) By withdrawal under complaints or charges (§361.3, .4; 2719.2)? (v)

Name	Date Effective	Prior Clergy Status
Stephen Russell Burleson	7/23/2013	FE

d) By termination of orders under recommendation of the Board of Ordained Ministry (§354.12)? (v)

Name	Date Effective	Prior Clergy Status
No one		

e) By trial (§2713)?

Name	Date Effective	Prior Clergy Status
No one		

47. Who have been suspended under the provisions of §363.1d, §2704.2c or §2711.3?

Name	Date Effective	Clergy Status
No one		

48. Deceased

a) What associate members have died during the

year? Effective:

Name	Date of Birth	Date of Death
No one		

Retired:

Name	Date of Birth	Date of Death
Michael Calumbo	March 6, 1917	December 23, 2013

b) What provisional members have died during the

year? Effective:

Name	Date of Birth	Date of Death
No one		

Retired:

Name	Date of Birth	Date of Death
No one		

c) What elders have died during the

year? Effective:

Name	Date of Birth	Date of Death
Glen L. Pugh	August 11, 1962	March 5, 2014

Retired:

Name	Date of Birth	Date of Death
Hubert Earl McCrary	January 23, 1917	May 10, 2013
Torrence H. Maxey	June 5, 1918	May 28, 2013
Daniel K. Christenberry, Jr.	February 11, 1919	September 19, 2013
Bobby Holladay	April 25, 1937	October 27, 2013
Joe Bates	October 30, 1929	December 18, 2013
James (Jim) Allison	July 15, 1930	January 19, 2014
Douglas R. Seymour	June 6, 1940	February 6, 2014
Douglas A. Newsome	December 8, 1932	February 17, 2014
Rex M. Mixson	July 15, 1930	March 16, 2014
W. Fred Fuller	March 19, 1937	April 7, 2014
Bishop James Lloyd Knox	1929	April 13, 2014

d) What deacons have died during the

year? Effective:

Name	Date of Birth	Date of Death
No one		

Retired:

Name	Date of Birth	Date of Death
Nicholas Robert Holler	May 14, 1939	June 4, 2013

e) What local pastors have died during the year?

Active:

Name	Date of Birth	Date of Death
Thomas E. Smith	January 11, 1941	July 3, 2013
Jay Andrews	September 30, 1959	December 25, 2013
Carrie Reece	August 12, 1977	December 26, 2013
Charlie Belflower	October 20, 1958	January 29, 2014

Retired:

Name	Date of Birth	Date of Death
Charles R. Wimberly	November 11, 1933	June 14, 2013
William (Bill) Young	July 30, 1927	June 17, 2013
James H. Lolley	July 23, 1934	January 22, 2014

49. What provisional or ordained members (elders and deacons) have received appointments in other Annual Conferences of The United Methodist Church while retaining their membership in this Annual Conference (§§31.8, 346.1)?

Name	Clergy Status	Conference Where Appointed	Appointment
Steven Brumeloe	FD	North Georgia	Mt. Bethel UMC
Mark LaBranche	FE	North Carolina	Louisburg College
Tony Mark Ledbetter	FE	Upper New York	South Bethlehem UMC
Rebecca Rutherford	FD	South Georgia	FUMC Albany
Donald Francis Smith	FE	North Alabama	Center Grove UMC
William Vaughn Stafford	PE	North Alabama	Clearbranch UMC
Hwankee Yong	FE	Greater New Jersey	Livingston UMC
Amy P. Sheffield	FE	North Carolina	FUMC Elizabeth City

50. Who are the provisional, ordained members or associated members on leave of absence and for what number of years consecutively has each held this relation (§354)

a) Voluntary

Name	Number of Years	Charge Conference
------	-----------------	-------------------

Personal, 5 years or less (§354.2a 3) (v)

Name	Clergy Status	Date Effective	Charge Conference
Cherie Meadows	FD	7/1/2011	Woodland UMC

Personal, more than 5 years (§354.2a 3) (v 2/3)

Name	Clergy Status	Date Effective	Charge Conference
Patricia Jo Ann Spivey	FD	7/1/2006	Destin UMC

Family, 5 years or less (§354.2b 3) (v)

Name	Clergy Status	Date Effective	Charge Conference
Michael Ewin Gaby	FE	3/1/2010	Westside, Geneva
David McKinney	FD	9/1/2012	Aldersgate, Montgomery
Starr Olivo	PD	7/1/2010	FUMC, Panama City

Family, more than 5 years (§354.2b 3) (v 2/3)

Name	Clergy Status	Date Effective	Charge Conference
No one			

Transitional (§354.2c)

Name	Clergy Status	Date Effective	Charge Conference
Katrina Leigh Meekins	FD	7/1/2014	Aldersgate, Montgomery
Allison H. Posell	FD	1/17/2014	St. James UMC
Connie Nadine M. Raggianti	FD	4/30/2014	Gadsden Street UMC
Elizabeth Johnson Walker	FE	7/1/2014	Chapel UMC

b) Involuntary (§ 355)? (v 2/3)

Name	Clergy Status	Date Effective	Charge Conference
No one			

51. Who are granted sabbatical leave (§352)? (v)

Name	Clergy Status	Date Effective	Charge Conference
No one			

52. Who have been granted medical leave due to medical or disabling conditions (§357)? (v)

Name	Clergy Status	Date Effective	Charge Conference
Diana Lou Barnes	FE	3/25/2014	Auburn FUMC
Donald Junior Davitz	FE	7/1/2013	Aldersgate, Montgomery
Steven Patrick Gregg	FE	1/1/2014	Cornerstone
Dennis Jerry Jordan	FL	2004	DEM: Wesley Chapel
Rian P. Kegerris	FE	2003	Gadsden Street
William C. Kundo	FE	2010	St. Andrew, Panama City
Oakley W. Melton III	FE	1996	Dauphin Way
Freddie S. Nichols	FE	2011	Parker
Jamie Pickard	FE	2001	Auburn FUMC
Julie Schaub	FE	2011	Aldersgate, Montgomery
Steven A. Wiley	FE	2001	Church Street, Selma
Steve Austin Worth	PE	2008	Mt. Vernon

53. What members in full connection have been retired (¶358): (Under ¶358.1, no vote required; under ¶358.2, v; under ¶358.3, v 2/3)

Deacons

a) This year?

Name	Date Effective
David E. Harle	July 1, 2014

b) Previously?

Name	Date Effective
Hugh B. Encinias	2011
Diane Marie Lothrop	6/5/2005
Janet C. Nabors	4/1/2013
Sylvia Pierce	2008
Marcus C. Stewart	1999
Linda McNeill Tarver	2010
Clara Campbell Turner	2004

Elders

a) This year?

Name	Date Effective
Richard A. Bennett	08/01/2013
John H. Bonner	07/01/2014
Norman F. Brown	07/01/2014
Carl Alan Dickerson, Jr	07/01/2014
Jimmy Dale DuFriend	07/01/2014
Charles Edward Fail	01/01/2014
Daniel J. Godwin	04/15/2014
Virginia Elaine Hagenbuch	07/01/2014
James J. Jines III	07/01/2014
Robert Clarence McKibben	07/01/2014
George Damon Nolin	07/01/2014
Frederick G. Outlaw	01/01/2014
George M. Sedberry	07/01/2014
Thomas David Smith	07/01/2014
John Francis Webb	07/01/2014

b) Previously?

Name	Date Effective
Clifford Miles Abbott	1987
Walter M. Albritton	2002
Steve Ashbrook	10/1/2012
Turpin Conway Ashurst	2002
Kenneth Elwyn Autrey	2006
Charles William Avery	2008
Fred William Bailey	2001
Ron Ball	07/01/2013
Aida Lea Walker Barrera-Segura	2011
William Hastings Barry	2004
Ray T. Bass	11/01/2012
Virginia Alice Beckham	2009
Alva E Beers	1997
James Allison Belcher	2011
Robert T. Bennett	1991
Larry Dean Bennett, Sr.	2002
Thomas A. Bingham	1989

Charles Boland	1985
Dawn Sheffield Bond	2012
Abe Boykins, Jr.	2008
Howard Bozeman Jr.	1998
Cecil E. Bradley	1989
John M. Brannon	2007
Terrell Leo Brannon	2000
W Earl Bridges	1997
Curtis Edward Britton	2003
Oscar W. Brooks	1990
Richard E. Brooks	2007
Donald G. Brown	1997
Thomas O'Neal Brown	2007
Oliver (O.C.) Childs Brown III	1994
William Dossie Bruner	1987
Joseph H. Bullington, Jr	2009
Edison Franklin Burlison	2001
Thomas Lane Butts	1998
J. Candler Cain, Jr.	2008
William (Bill) E. Calhoun	2001
A. Dennis Carlson	2007
Arthur M. Carlton	1979
James W. Carpenter	2009
Philip M. Chance Jr.	2009
J. Edward Chandler	1998
Thad Chesser	2010
Moon Hee Choi	1990
In Wha Chung	1987
David Henry Chunn	2007
Mary Beth Cloyd	2011
Richard Davis Cobb	1993
Edward Moore Cotten	2001
Donna Gayle Coty	2012
C Jonathan Couey	1995
Robert (Bob) H. Crumbley	2010
J. Robert Daffin	2002
Marvin Ervin Dailey	2007
Perry M. Dalton	2005
James (Jim) Patrick Dannelly	1997
H. Lavon Howard Lavon Davis	1994
John Kermit Dickinson, Jr.	2000
Stephen F. Dill	1990
Jerry Milton Dooling	2003
John Fulton Edwards	2010
J. Walter Ellisor	1997
Floyd C. Enfinger	1992
Marvin C. Ennis	2002
J. Walker Epps	2011
Jesse Reuben Evans, Jr.	2006
James L. Farrow	1992
Alan T. Ferguson	07/01/2013
James (Jim) E. Fillingim	2008
E. Bruce Fitzgerald	07/01/2013

Russell Forrest Fulford	2009
Frederick Ross Funches	2012
Billy Doyle Gaither	2003
Walter (Roy) Gamblin	1985
Langdon H. Garrison, Jr	1996
Kathryn B. Gatewood	1986
George W Gilbert, Jr.	1986
Douglas Lamar Golden	2008
James Melton Guy	09/01/2012
Lowell Edgar Hale	2000
Robert E. Hall	1987
Alvin Norris Harbour, Jr.	2010
Joseph E. Hastings	1992
William "Bill" V Hawkins	1999
Charles C. Hays, Jr.	2002
John Wayne Helms	2006
Robert Edward Hendricks	1991
Edward D. Henne	1992
William Carl Herndon	1997
Paul Mixon Higdon	1988
Jerry M. Hollis	2003
James Richard Holmes	2006
Lawrence Rexwell Horne, Jr.	1999
Mary LuAnne Houser	2011
Leonard L. Howell	1991
Albert Roy Hunt, Jr	2003
Allen K. Jackson	1993
Harry C. Johnson	2008
Robert (Bruce) Johnson	1993
Johnny Winston Johnson, Jr.	2008
Robert E. Johnston	1979
Joseph Joel Joel Jones	1998
Coyt Herbert Jordan, Jr.	1994
Charles (Ray) Kelly	2008
John Weldon King	2011
Donald W. Kirsch	2010
John Frances Kramer	2012
Murray Kendall Lancaster	2010
Charles Martin Langford	1993
Ronald Travis Lee	2011
Thomas A. Leggett, Jr.	2012
Linwood A. Lewis	1997
Joseph W. Lisenby	2001
Edna Hennigar Love	2000
James Neal Love	1991
Arthur L. Luckie	07/01/2013
Steve MacInnis	2012
Gerald Houston Maddox	1998
John Edward (John Ed) John Edward Mathison	2008
George Wilson McClure	1998
James Hugh McDonald	1989
Stephen Franklin McGucken	2009
David E. McLean	2009

Don Montgomery	1969
Lance W. Moore	2012
Alton Evans Moore Jr.	2005
Rual Wesley Morris	1992
H. Stanley Mullins	1993
Douglas C. Newton	2006
Thomas Leslie Parker	1993
Richard H. Patterson	07/01/2013
Charles Wayne Perry	2002
Gary R. Perry	2009
David O. Pierce	2012
Charles Ray Pittman	1999
James A. Posey	1996
Clyde F. Pressley, Jr.	2004
Alfred Warren Raghianti (probationary elder)	2013
James D. Reece	07/01/2013
Daniel D. Rhodes	2011
Henry Earle Roberts	2006
Malcolm L. Roberts	1990
Michael G. Roberts	07/01/2013
James Thomas Ross	2008
William Herbert Sadler	2010
Ben Sawada	1994
Gerald D. Seely	03/01/2013
Frank L. Scott	1994
Oliver H. Scott	1994
Ennis G. Sellers	1995
Edwin R. Sells	1997
Jesse Shackelford, Jr.	2008
Bruce Willard Sheffield	2012
Gerald A. Shelton	2011
Leonard H. Shults	1997
Bobby H Skipper	1993
Curtis R. Smith	2007
Marcus Herbert Smith	1992
Stephen L. Smith	2010
Jimmie R. Spikes	2005
Willow Jean Spikes	2004
John Wesley Spivey	2006
Karl K. Stegall	2007
Harry Alford Stewart	2003
W. Judd Stinson	07/01/2013
Tommy J. Stringer	2000
Roy Thomas Sublette	1993
Jerry A Tanton	1999
Kenneth Roy Taylor	2010
James Thomas (Tom) Terry	1997
John Paul Thomas	2005
Henry Lawrence Tillman	1999
Terry A. Van Gilder	2002
Marvin Keron Vickers, Jr.	2009
Charles Robert Walker	2001
Dann R. Ward	2008
Nancy Amanda Buck Warner	2010

R. C. Warren	1996
James L. Waters	1998
John H. Weeks	2006
Ray E. Whatley	1981
John M. Whatley Jr.	1985
James R. White	2006
Michael L. White	2011
John Whitley	2006
Garry Dee Williams	2010
James Russell Williams	2008
J. Douglas Williams, Sr.	2004
Norman Glynn Williams, Sr.	2003
Marquis M. Wingard	2003
Asbury Franklin Wolfe Jr.	1992
Floyd Wright	2005
Richard Schambeau Wright	2004
Fred E. Zeigler, Jr.	2012
Frederick Robert Zobel	2005

54. What associate members have been retired (¶358): (Under ¶358.1, no vote required; under ¶358.2, v; under ¶358.3, v 2/3)

(a.) This year?

Name	Date Effective
John Thomas DeJarnette Jr.	07/01/2014
Ronald Wayne Nunn	07/01/2014

(b.) Previously?

Name	Date Effective
William Wayne Armstrong	2005
Harold B. Bordages	2005
Johnny Collins	07/01/2013
Rod Curry, Jr.	2010
Floyd B. Dyal	2005
Robert P. Fischer	2005
Terrill B. Green	2006
Norman Franklin Hodges	1997
Bill Ray Hunter	2009
William N. Hust	1993
Kenneth L. Jacobs	2006
Winston Dow Jay	2003
Gary Earl Jones	2012
Hampton Kicklighter	2012
John Jay Kuritz, Jr.	2005
Oliver S. Mize	1998
Hoyt E. Pearson	2009
James B. Perry	2001
Walter R. Reeder	2009
Robert B. Ryan	2005

James (Jim) Edwin Salminen	2007
David G. Shepard	2005
Nancy Snyder	2010
Alvin Earl Watson	2006

55. What provisional members have been previously retired (§358, 2008 *Book of Discipline*)?

Name	Date Effective
Robert Calvert Jr.	7/1/2012

56. Who have been recognized as retired local pastors (§320.5):

(a.) This year?

Name	Date Effective
John R. Evangelista	07/01/2014
Julius Frederick Grady Jr	07/01/2014
H. Steven McCoy	07/01/2014
Joseph T. Mullen	01/01/2014
Larry W. Renfroe	07/01/2014
Brenda Stutz	01/01/2014

(b.) Previously?

Name	Date Effective
Ron B. Alderman	2010
Elaine Land Barrow	2012
John Henry Baxter	2009
Martha G. Baxter	2008
Johnny Marion Belcher	2011
Robert Bellman	1998
Alvin Blackburn	2003
Michael Bledsoe	07/01/2013
Theodore Harold Bowne	2010
Harry Brazell	
Robert W. Brown	2012
Clarence Burrell	2008
Baston L. Butler	1987
Kenton Keith (Kent) Cecil	2012
Ralph Eugene Dalton	2009
Esmer L. Davis	2007
Jack Phillip Davis	1998
Wayne Dean	2007
Delbert Gael Freeman	2008
Larry Gill	2012
Joseph W Gissendanner	1989
Jerry L. Glover	07/01/2013
Addis Hubbard	2010
Addie June Hall	2000
James L. Harbert	2000

Rebecca Harper	2007
William David Hodge	2011
James E. Howard	1994
Richard M. Hughes	2011
Dianne K Kelly	2011
H. Vern Klingler	2006
Willard J. Koetje	1993
James William Land	2005
David Joe Lee	2009
Donald Douglas Lolley	2008
Jesse Lough, III	2007
Ted Lovelace	2011
Marijane MacBeth	2009
H. Byrd Mapoles	2005
Bernard Alexander Martin	2002
Joseph Mason	1999
Frank D. McClendon	2001
Benny Ronald McKee	2008
Daniel McLaren	2003
Henry Clay Moore	2012
George G. Morrison	2001
Lawrence (Larry) I Newton	2006
Wayne Newton	2005
Hugh Hawkins Owen, Jr.	1998
Raymond E. Owens	2006
Richard C. Perkins	2008
James L. Popwell	2006
Kenneth Preston	2012
Jack L Reynolds	2005
Thomas E. Rimmer	2004
Shirley Roberson, Jr.	1990
Edwin A. Rose	2011
Charles Rothy	2006
Richard A. Rouse	2009
John A Sanders	2004
John F. Sawyer, Jr.	2004
James I. Scarbrough, Sr.	1993
Richard James Shafer	2003
Lee Roy Shaw, Jr	07/01/2013
Alvin C Sheffield	2008
Willard Siscel	2012
Braxton W Snowden	2007
David Caldwell Stewart Sr.	2011
Ellie H. Stoudemire	2006
Julian Lee Talley	07/01/2013

Linda Tarver	2010
Prentiss Taylor	2010
Lowell Thomas	07/01/2013
Tom Tillery	2006
Arnold Tillman	2005
Paul Turner	2004
William Watts	07/01/2013
George Alton Weaver	2012
Bobby Weeks	2012
C. Albert Weis	2001
James Herbert Whatley	1999
Charlie Lee Williams	1999

57. What is the number of clergy members of the Annual Conference:

By appointment category and conference relationship?

Categories	Deacons in Full Connection	Elders in Full Connection	Provisional Deacons	Provisional Elders	Associate Members & Affiliate Members With Vote	Full-time Local Pastors	Part-time Local Pastors
Pastors and deacons whose primary appointment is to a Local Church (§331.1c, 339) (76, 78c)	18	206	3	13	8	53	108
Deacons (in full connection and provisional) serving Beyond the Local Church (§331.1a, b) (78a, b)	11	XXXX XXXX	2	XXXX XXXX	XXXX XXXX	XX XX	XX XX
Appointments to Extension Ministries (§316.1; 344.1a, c) (77a)	XXXX XXXX	17	XXXX XXXX	1	XXXX XXXX	4	XX XX
Appointments to Extension Ministries (§316.1; 344.1b) (77b)	XXXX XXXX	11	XXXX XXXX	XXXX XXXX	XXXX XXXX	XX XX	XX XX
Appointments to Extension Ministries (§316.1; 344.1d) (77c)	XXXX XXXX	3	XXXX XXXX	XXXX XXXX	XXXX XXXX	XX XX	2
Appointments to Attend School (§331.3) (79)	1	1	XXXX	1	XXXX	XX	XX
Appointed to Other Annual Conferences (49)	2	5	XXXX	1	XXXX	XX	XX
On Leave of Absence (50a1, a2)	2	1	XXXX	XXXX	XXXX	XX	XX
On Family Leave (50a3, a4)	1	1	1	XXXX	XXXX	XX	XX
On Sabbatical Leave (51)	XXXX	XXXX	XXXX	XXXX	XXXX	XX	XX
On Medical Leave (52)	XXXX	10	XXXX	1	XX	1	XX
On Transitional Leave (50a5)	3	1	XXXX	XXXX	XXXX	XX	XX
Retired (53, 54, 55)	8	209	XXXX	1	26	XX	XX
Total Number, Clergy Members	46	465	6	18	34	58	110
Grand Total, All Conference Clergy Members	737						

PART III CERTIFICATION IN SPECIALIZED MINISTRY

Note: Indicate credential of persons in Part III: FD, FE, PD, PE, AM, FL, PL, and LM.

58. Who are the candidates in process for certification in specialized ministry?

Name	Clergy/Lay Status	Specialized Ministry
Jamie Allen	Lay	Children's Ministry
Patti Bodenhamer	Lay	Spiritual Formation
Barbara Boston	Lay	Children's Ministry
Janet Boston	Lay	Christian Education
Connie Few	Lay	Children's Ministry
John Fox	Clergy	Evangelism
Patti Hanson	Lay	Children's Ministry
Patricia Macready	Lay	Children's Ministry
Phyllis Murray	Lay	Camping Ministry
LaShae Rich	Lay	Christian Education
Paulette Thompson	Lay	Spiritual Formation
Nancy Traywick	Lay	Christian Education
Wanda Yeager	Lay	Christian Education

59. Who is certified in specialized ministry?

Name	Clergy/Lay Status	Specialized Ministry
Esther Felt	Lay	Christian Education
Cathy Byrd	Clergy	Christian Education
Steven Lee Badskey	Clergy	Music
Pamela Baker Barnhardt	Clergy	Christian Education
Rachel H. Baxter	Clergy	Christian Education
Lesley A. Blalock	Lay	Christian Education
Richard William Branch	Clergy	Music
Cheryl Bray	Clergy	Counseling
*Tracy L. Bullinger	Lay	Children's Ministry
Judi Lane Cassidy	Lay	Children's Ministry
Lesley Cooper	Lay	Spiritual Formation
Frank Dunnewind	Lay	Church Business Administration
Karen Neola Evans	Clergy	Christian Education
*Charlotte Renee Ewing	Lay	Children's Ministry
Pamela Freeman	Clergy	Christian Education
Alecia Curtis Glaize	Clergy	Christian Education
Sarah W. Goolsby	Clergy	Christian Education
David Goolsby	Clergy	Christian Education
Sally Carson Granberry	Lay	Christian Education
David E. Harle	Clergy	Christian Education
Rudolph A. Heintzelman	Clergy	Christian Education
Ken Himes	Lay	Church Business Administration
James R. Jeffcoat Jr.	Clergy	Christian Education
Michelle Deanne Johnson	Lay	Christian Education
Augusta M. Jones	Lay	Christian Education
Kathy Lincks Jorgensen	Clergy	Christian Education
*Emily Kincaid	Clergy	Christian Education
Jodell Hanna Kranz	Clergy	Youth Ministry
Deborah Loyless	Lay	Christian Education
Cherie Walker Meadows	Clergy	Christian Education
Katrina Leigh Meekins	Clergy	Christian Education
*Deborah M. Mills	Lay	Children's Ministry
*Christi Mitchell	Lay	Children's Ministry
Maurice "Dixon" Moseley	Lay	Church Business Administration
Ruth Penton	Lay	Christian Education
Paula E. Roane	Clergy	Christian Education

Kenna J. Sapp Genie Schneider T. David Warlick Kaye Westmark	Clergy Lay Clergy Lay	Christian Education Christian Education Music Spiritual Formation
---	--------------------------------	--

60. Who are transferred in as a certified person in specialized ministry?

Name	Clergy/Lay Status	Specialized Ministry	Sending Conference
No one			

61. Who are transferred out as a certified person in specialized ministry?

Name	Clergy/Lay Status	Specialized Ministry	Receiving Conference
Patric Newton	Lay (in process of certification)	Camping Ministry	Iowa

62. Who have been removed as a certified person in specialized ministry?

Name	Clergy/Lay Status	Specialized Ministry
No one		

PART IV CERTIFIED LAY MINISTRY

(¶(¶ 271, and 666.10 *The Book of Discipline*)

63. Who are certified as lay ministers (¶ 271, and 666.10)? (List alphabetically, by district)

Name		District
Peggy Akerman	certified 2/25/2014	Pensacola
Jerrie Bass	certified 7/18/2013	Dothan
Olivia Brill	certified 2/28/2012	Pensacola
Robert Allen “Bob” Kaye	transferred in 2/3/2013	Pensacola
Richard C. Koch	certified 2/11/2009	Pensacola
Robert Woodard	certified 8/24/2008	Pensacola
Greg Yancey	certified 4/11/2010	Marianna/Panama City

PART V DIACONAL MINISTERS

(Paragraph numbers in questions 65-72 refer to *The 1992 Book of Discipline*)

64. Who constitute the Committee on Investigation (¶2703.3)? (v)

Name
Clara Ester, Sally Granberry, Ruth Penton, Laurel Schmidt

65. Who are transferred in as diaconal ministers (¶312)?

Name	Previous Annual Conference	Date
No one		

66. Who are transferred out as diaconal ministers (¶312)?

Name	Previous Annual Conference	Date
No one		

67. Who have had their conference relationship as diaconal ministers terminated by Annual Conference action (§313.3)? (**Under §313.3a, no vote; under §313.3b, v 2/3**)

Name	Date Effective
No one	

68. What diaconal ministers have died during the year?

Effective:

Name	Date of Birth	Date of Death
No one		

Retired:

Name	Date of Birth	Date of Death
No one		

69. What diaconal ministers have been granted leaves of absence under §313.1a, c, d) (disability, study/sabbatical, or personal leave): (**v**)

Name	Type of Leave	Date Originally Granted
No one		

70. What diaconal ministers have been granted an extended leave (§313.1e):

Name	Date Originally Granted
Marjorie C. Byrd	2001
Laurel F. Schmidt	1997

71. Who have returned to active status from extended leave (§313.1e)? (**v**)?

Name	Date Originally Granted
No one	

72. Who have taken the retired relationship to the Annual Conference as diaconal ministers (§313.2): (**Under §313.2b, v 2/3**)

This year?

Name	Date Effective
No one	

Previously?

Name	Date Effective
Sally Granberry	12/31/2011
Seth Granberry	2001
Ruth Penton	2006
Dottie K. Lovelady Rogers	2000

PART VI APPOINTMENTS AND CONCLUDING BUSINESS

73. Who are approved for less than full-time service?

(a.) What associate members, provisional, or full elders are approved for appointment to less than full-time service, what is the total number of years for which such approval has been granted to each, and for what fraction of full-time service (in one-quarter increments) is approval granted (for purposes of equitable compensation claim and pension credit) ¶338.2, 342.2, 1506)? (v 2/3, after 8 years v 3/4):

Name	Appointment	Fraction of Full-Time Service
Jimmy Boone (FE)	7 th Year	50%
David L. Cook (FE)	3 rd Year	75%
Barry Earl Dickson Jr. (FE)	3 rd Year	25%
David E. Edwards (FE)	5 th Year	75%
Patsy Gibson (FE)	2 nd Year	25%
Charles Douglas Jolly (FE)	4 th Year	75%
Stephen Thomas King (FE)	16 th Year	50%
Janet K. Lee (FE)	15 th Year	75%
Gloria Jean W. Smith	2 nd Year	75%

(b.) What deacons in full connection and provisional deacons are approved for appointment to less than full-time service (¶331.7)?

Name	Appointment	Fraction of Full-Time Service
Cathy Byrd (PD)	3 rd Year	25%
Nancy Hart (FD)	2 nd Year	0%
F. Reed Haigler Hoppe (FD)	5 th Year	50%
Henry Wilson Kendrick (FD)	3 rd Year	75%

74. Who have been appointed as interim pastors under the provisions of ¶338.3 since the last session of the annual conference, and for what period of time?

Name	Appointment	Start Date	End Date
No one			

75. What changes have been made in appointments since the last annual conference session? (Attach list. Include and identify Appointments Beyond the Local Church (Deacons) and Appointments to Extension Ministries (Elders). Give effective dates of all changes.)

See TABLE OF CONTENTS, 2014 – 2015 Appointments

76. What elders (full connection and provisional), associate members, and local pastors are appointed to ministry to the local church and where are they appointed for the ensuing year? (Attach a list.) See TABLE OF CONTENTS, 2014 – 2015 Appointments

77. What elders (full connection and provisional), associate members, and local pastors are appointed to extension ministries for the ensuing year? (Attach a list)

(a.) Within the connectional structures of United Methodism (¶344.1a, c)?

- | | | |
|------------------------------|------------------------------|------------------------|
| Tonny Algood (FL) | June Elizabeth Jernigan (FE) | Robbins Sims (FE) |
| Sheila Bates (FL) | Mark LaBranche (FE) | Cory Smith (FE) |
| John Brooks (FE) | Woods Lisenby (FE) | Charity C. Starr (FE) |
| Elaine Brown (FL) | R. Neil McDavid (FE) | John Cameron West (FE) |
| Larry Bryars (FE) | Douglas Pennington (FE) | Donald W. Woolley (FE) |
| Christian Eckert (FE) | Daniel Pezet (FE) | Stuart A. Worth (FE) |
| Paula Elizabeth Gilbert (FE) | Jeremy Pridgeon (FE) | |
| James Roy Jeffcoat, Jr. (FE) | Sara Shaver (FE) | |

- (b.) To ministries endorsed by the Board of Higher Education and Ministry (344.1b)?

Harold H. Casserta Jr.	Alexander Palomaria
Barry Earl Dickson Jr.	Mark James Roberts
Dallas Lane Little	Jack Scott Stanley
Marvin W. Luckie	Matthew Todd Stevens
Rudy Olivo	Joel K. Warren
Douglas M. Orr	

- (c) To other valid ministries under the provisions of ¶344.1d? (v 2/3)

John Michael Bryan (FE)
James “Jimmy” Dees (PL)
Andres Doimeadios (PL)
Daniel W. Hudson (FE)
James R. White (RE)

78. Who are appointed as deacons (full connection and provisional) for the ensuing year? (Attach a list.)

- (a.) Through non-United Methodist agencies and settings beyond the local church (¶331.1a)?

Rachel Baxter (FD) – Davidson High School
Cheryl Bray (FD) – The Centre, Daphne
Cathy Byrd (PD) – Titus 2 Ministry
Alicia Cargill (FD) – Baptist Medical Center East, Montgomery (as of 12/1/2013) Karen N. Evans (FD) – University of West Florida, Pensacola
Alecia C. Glaize (FD) – Escambia County Habitat for Humanity
F. Reed Haigler Hoppe (FD) – The Mission Society
Hiram K. Johnson (FD) – Professional Counseling Associates
Jennifer Zeigler Medley (FD) – Sacred Heart Hospital, Pensacola

- (b.) Through United Methodist Church-related agencies and schools within the connectional structures of The United Methodist Church (¶331.1b)?

C. Jason Borders (FD) – Huntingdon College, Professor of Religion
W. David Goolsby (FD) – Auburn University Wesley Foundation, Director
Lisa Pierce (PD) – Alabama Rural Ministry, Director
Kenna Sapp (FD) – Asbury Seminary, Academic Counselor

- (c) Within a local congregation, charge, or cooperative parish (¶331.1c)?

Lisa F. Ausley (FD)	Paula Elizabeth Roane (FD)
Steve L. Badskey (FD)	Thomas H. Sharron (in transition) (FD)
Pamela B. Barnhardt (FD)	Janeese Spencer (FD)
Richard W. Branch (FD)	
Cathy Byrd (PD)	
Julianna Mobley Cooper (FD)	
John B. Fox (FD)	
Sarah W. Goolsby (FD)	
Nancy D. Hart (FD)	
Robert E. Haynes (FD)	
Rudy D. Heintzelman (FD)	
Kathy L. Jorgenson (FD)	
Scott R. Kaak (FD)	
Henry Wilson Kendrick (FD)	
Emily Dueitt Kincaid (FD)	
Jodell Hanna Kranz (FD)	
Billy Gene Luttrell (PD)	
Michael J. Owenby (FD)	

79. Who are appointed to attend school (§416.6)?

Name	Clergy Status	School
Pianapue (P.K.) Early	FE	Thomas University, Miami, FL
Christopher Terrell	PE	Emory Healthcare, Atlanta

80. Where are the diaconal ministers appointed for the ensuing year (§310) [1992 Discipline]?
(Attach list)

No one

81. What other personal notations should be made? (Include such matters as changes in pension credit (§1506.5), corrections or additions to matters reported in the "Business of the Annual Conference" form in previous years, and legal name changes of clergy members and diaconal ministers.)

2013 BAC Question 31a – Billy Gene Luttrell PD 6/3/2013 Southern Baptist

2013 BAC Question 41 – Edward A. Trimmer FE Transferred to Tennessee Conference 7/1/2013

2013 BAC Question 77b – Gerald Seeley retired March 1, 2013 (par. 344.1b)

82. Where and when shall the next Conference Session be held (§603.2, 3)?

Frazer Memorial UMC, Montgomery, AL

May 31 – June 3, 2015

2014 - 2015 APPOINTMENTS

NEW and CHANGED APPOINTMENTS ARE IN **BOLD**

- AF Affiliate member
- AM Associate member
- D Deaconess
- DM Diaconal Minister (consecrated under provisions of 1992 or earlier Discipline)
- DR Retired Diaconal Minister (consecrated under provisions of 1992 or earlier Discipline)
- FD Deacon in full connection
- FL Full time Local Pastor
- LFS Less than Full Time Status
- OA Associate Member of other annual conference
- OE Elder member of other annual conference or other Methodist denomination
- OD Deacon member of other annual conference or other Methodist denomination
- OF Full member of other denomination
- PD Probationary Deacon
- PE Probationary Elder
- PL Part time Local Pastor
- RA Retired Associate Member
- RD Retired Deacon in full connection
- RE Retired Full Elder
- RL Retired Local Pastor
- SY Supply
- TBS To Be Supplied

Elders in full connection (**FE**) have no designation by their name.

Note: An asterisk (*) next to charge name or an individual church denotes 100% participation in the missional and ministry giving through apportionments for 2013.

BAYPINES DISTRICT

- District Superintendent.....Cory Smith (4)
- *Andalusia First (1010).....Timothy Trent (11)
- Atmore:
 - First (1015).....Debora Bishop (2)
 - *McRae Street (1225)/*Bethel (1040).....Robin Noble (PL) (1)
- Bay Minette:
 - First (1025).....Ed Deabler (2)
 - St. Paul (1360).....Jack Purser (PL) (9)
- Bermuda (1035)/*Owens Chapel (1285).....Ryan Johnson (FL) (3)
- Brewton:
 - ***East Brewton (1105)/*Douglas Chapel (1095).....TBS**
 - First (1045).....Edward R. Glaize (10)
 - Pollard (1305).....Floyd Dyal (RA) (3)
 - *Wallace (1390).....Michael B. Bledsoe (RL) (2)
- Brownville (1050).....Vern Klingler (RL) (1)**
- *Canoe (1055).....Larry Renfroe (PL) (2)
- Cedar Hill (1065).....Larry Mosley (RO) (1)**
- ***Castleberry (1060)/*Baggetts Chapel (1020).....Norman Brown (RE) (1)**
- ***Daphne (1090).....Dan Morris (1)**
- Daybreak Mission (1093).....Candler Cain (RE) (2)
- Evergreen:
 - First (1110).....Stephanie Cox (3)

*St. Paul (1365).....	Velma England (PL) (1)
*Sparta Hill (1350).....	TBS
Excel (1115)/Megargel (1230).....	Betty Middleton (PE) (1)
*Fairhope (1120).....	Michael McKnight (6)
Fairhope Associate (1120).....	Laura Parker (OE) (2)
*Flomaton (1125).....	Kathy McKinley (AM) (1)
*Floralia (1130)/*Christian Home (1080)/*Hopewell (1175).....	Kevin Holland (PL) (1)
Foley (1135).....	Patricia (Trish) Bruner (2)
*Frisco City (1145).....	Max Borrah (OR) (1)
Gulf Shores (1150).....	Glenn Butler (6)
*Guys Chapel (1155).....	Bill Wade (SY) (1)
Hamden Ridge (1160)/*Belleville (1030).....	Albert Clay Kelly (SY) (1)
Holly Grove (1170)/May Creek (1220).....	John Whitfield (PL) (3)
Jubilee Shores (1180).....	Marvin (Marty) Hamilton (4)
Little Lion, Tensaw (1190).....	Christopher Gilmore (PL) (9)
Loxley (1200).....	James F. (Jim) Batchelor (17)
*Macedonia (1205).....	Douglas Golden (RE) (6)
*Marlow (1215).....	James Moore (2)
Mexia (1240)/Coley Chapel (1085).....	George Ronald Williams (SY) (1)
*Monroeville First (1250).....	Francis Turner (1)
Morgan's Chapel (1255).....	Robert E. Haynes (FD) (1)
*Mt. Pleasant (1260)/Pine Orchard (1300).....	Theodore (Buddy) Williams (PL) (1)
Mt. Zion, East (1265).....	Diane Everett (FL) (1)
Mt. Zion, West (1270)/*Peterman/Centenary (1075).....	Kay Vickrey (PL) (1)
Opp:	
*Dozier (1100)/West End (1400).....	Edward C. Britton (RE) (1)
First (1275).....	Mark Lilly (2)
*Memorial (1235)/*Red Level (1315).....	James Aaron (PL) (1)
*Orange Beach (1280).....	Alan McBride (8)
Perdido (1290)/*Lottie (1195).....	Gerald C. Coggin (PL) (1)
Peterman (1295)/Pine Orchard (1300).....	Steve Vanlandingham (PL) (1)
*Providence (1310).....	Brennan Peacock (2)
Robertsdale (1330).....	Steven Spining (5)
Rosinton (1330).....	Kevin Krist (1)
San Pedro Mission.....	Enrique Escobar (FL) (12)
Spanish Fort (1345).....	William C. (Bill) Price, Jr. (6)
Spanish Fort Associate (1345).....	Angie Long (PE) (2)
Springhill (1355)/*Hartwood (1165)/*Woodlawn (1405).....	Doug Darby (PL) (2)
*Stapleton (1370).....	David Edwards (LFS) (1)
*Stockton (1375)/*Latham (1185).....	Margaret S. (Marg) Perelli (PL) (5)
*Summerdale (1380).....	David McLean (RE) (2)
*Uriah (1385)/*Mineola (1245).....	Edward (Ed) McKibben (FL) (4)

APPOINTED AS DEACONS (FULL AND PROVISIONAL)

Within a local congregation, charge, or cooperative parish
(Paragraph 331.1c)

Director of Christian Education and Music, Monroeville First UMC

Monroeville First CC..... Pamela B. Barnhardt (FD)

Minister of Youth, Gulf Shores UMC

Gulf Shores CC..... Juliana Mobley Cooper (FD)

Minister of Discipleship and Children, Gulf Shores UMC

Gulf Shores CC..... Jodell Hanna Kranz (FD)

Through non-United Methodist agencies and settings beyond the local church
(Paragraph 331.1a)

The Centre, Daphne, AL
Fairhope CC.....Cheryl Bray (FD)

Executive Director, Escambia County Habitat for Humanity
Brewton First CC.....Alecia C. Glaize (FD)

Counselor, Professional Counseling Associates, Daphne, AL
Jubilee Shores CC.....Hiram K. Johnson (FD)

Through United Methodist Church-related agencies and schools within the con-
nectional structures of The United Methodist Church
(Paragraph 331.1b)

Academic Counselor, Asbury Theological Seminary
Spanish Fort CC.....Kenna J. Sapp (FD)

EXTENSION MINISTRIES

Within the connectional structures of United Methodism
(Paragraph 344.1a,c)

Director of Connectional Ministries, Alabama-West Florida Conference
Gulf Shores CC.....R. Neil McDavid

District Superintendent, Baypines District, Alabama-West Florida Conference
Bay Minette First CC.....Cory Smith

HONORABLE LOCATION

(Paragraph 359.1)

Daphne CC.....Richard Alan Monroe

DEMOPOLIS DISTRICT

District Superintendent.....Christian Eckert (1)
Bashi (2025)/Creel Chapel (2105)/Lower Peach Tree (2250).....Jim DuFriend (RE) (1)
Brent Charge:.....Thomas A. Leggett, Jr. (RE) (3)
 *McDaniel Memorial (2275)/Pondville (2370)
*Brewersville (2040)/Director, UWA Wesley Foundation.....Teresa Seevers (FL) (2)
*Butler First (2050).....Joe McKinney (4)
*Camden (2055)/Canton Bend (2070).....Brian Dovey (FL) (2)
*Centreville (2075)/Sandy Chapel (2390).....Greg Nobles (PL) (5)
*Choctaw/Washington Greater Parish.....William D. Messer (3)
 *Aquila (2010)/*Gilbertown (2170)/*Mt.Carmel (2295)/PleasantHill (2360)/Providence (2372)
Choctaw/Washington Greater Parish Associate.....Mike Gunn (PL) (3)
Choctaw/Washington Greater Parish Associate.....Tom Brown (SY) (3)
Coffeeville (2095)/Union Chapel (2470).....Linda Fos (PL) (6)
*Demopolis First (2115).....David P. Willis (2)
East Clarke Circuit.....Prentiss Taylor (RL) (3)
 Gainestown (2150)/Gosport (2175)/*Perry's Chapel (2350)/*Walker Springs (2480)

Eutaw:

Eutaw (2135)/Forkland (2145)/*Salem (2385).....Deborah Born (FL) (2)
 St. Paul (2425)/St. Mary (2415).....Joseph Mason (RL) (16)

***Gainesville (2155)**.....**Carl Sudduth (SY) (2)**

***Gastonburg (2160)/*Magnolia (2255)**.....**John Bonner (RE) (1)**

Geiger:

First (2165).....Henry Wilson Kendrick (FD-LFS) (7)

***Mt. Moriah (2315)/Oak Grove (2330)/Soul Chapel (2405)**.....**Tommy Wilson (SY) (1)**

*Greensboro First (2180)/*Havana (2190).....J. Nathan Elliott (3)

*Grove Hill (2185).....Christine Cook (3)

*Heiberger (2200)/*Bethlehem (2035).....Jimmy Boone (LFS) (4)

Jackson:

***First (2215)**.....**Alan Gantzhorn (1)**

*McCann's (2270)/*Union (2465).....Molly Fulford (6)

Linden (2240)/*Jefferson (2220).....Anthony L. (Tony) Antonelli (2)

Lisman/Pennington Circuit.....**Lyle Meador (SY) (1)**

Bethel (2030)/*Christopher's Chapel (2085)/Pelham (2345)/*Pushmataha (2375)/Trinity (2460)

*Livingston (2245).....Gail P. Baughman (2)

Marion:

*First (2265).....Misty Edwards Barrett (4)

Marion Circuit.....Fairest Cureton (PL) (13)

Simpson Chapel (2400)/Zion (2505)

*Melvin (2280)/*Brightwater (2045)/*Toxey (2455).....Patricia V. Grindle (PL) (3)

Moundville (2285)/China Grove (2080)/*Stewart (2435).....William D. Curtin (3)

*Mt. Carmel (2290).....James I. Davis (SY) (9)

Mt. Hermon.....Paul McVay (PL) (2)

*Liberty (2235)/*Mt. Hermon (2300)/*Pleasant Valley (2365)/*Ramsey's Chapel (2380)

Oak Grove (2325)/*Marietta (2260).....Esmer L. Davis (RL) (10)

*Payne Chapel (2340).....Nancy Warner (RE) (5)

*Pine Hill (2355)/*Arlington (2015)/*Kimbrough (2230).....Dawn Bond (RE) (7)

South Clark Circuit.....**Lowell Thomas (RL) (2)**

Hebron (2195)/Wesley Chapel (2490)

St. Matthew (2430)/Jackson Chapel (2210).....**Levi Morrow (1)**

Sweet Water (2440)/ *Campground (2060).....**TBS**

Thomaston.....**David Murray (1)**

Dayton (2110)/*Dixon's Mills (2120)/Myrtlewood (2320)/*Old Springhill (2335)/Thomaston (2445)

***Thomasville (2450)**.....**Nancy Watson (1)**

Union Circuit.....Berry Cooke (SY) (4)

Johnson Hill (2225)/*Springfield (2410)/*Mt. Sinai (2310)

*Uniontown (2475)/*Hobson Bethel (2205).....Nita Wilburn (SY) (7)

Wesley Chapel (2485).....**Les Rogers (SY) (2)**

*Wesley Chapel (2495)/St. Paul (2420).....Bobby Sanders (PL) (9)

*York (2500)/*Cokes Chapel (2100).....John Evangelista (RL) (7)

EXTENSION MINISTRIES

Within the connectional structures of United Methodism
 (Paragraph 344.1a,c)

District Superintendent, Demopolis, Alabama-West Florida Conference

Demopolis First CC.....**Christian Eckert**

MEDICAL LEAVE

(Paragraph 357)

Wesley Chapel CC.....Dennis Jerry Jordan (FL)

APPOINTED TO ATTEND SCHOOL

(Paragraph 416.6)

Thomas University, Miami, FL

Jackson Chapel CC.....Pianapue K. Early

DOTHAN DISTRICT

District Superintendent.....Sara Leitnaker Shaver (1)

*Abbeville (3010).....Randy Greene (2)

*Adams Chapel (3012)/*Texasville (3407).....TBS

*Ariton (3015)/Pleasant Ridge (3315).....Greg Brown (PL) (4)

Asbury (Elba) (3020).....Michael (Mike) Proffitt (SY) (1)

*Asbury, (Ozark)(3025).....A. Scott Greenwood (2)

Bethel (3035).....Charles D. Melvin (OF) (2)

Big Creek (3040)/Madrid (3215).....Addis Hubbard (RL) (5)

Black(3045).....Robert Marley (SY) (4)

*Browns (3050).....Marquis Wingard (RE) (11)

*Center Ridge (3060)/Sardis (3350).....Clifton McWhorter (PL) (1)

*Clayton (3062)/Street Memorial (3387).....Jabe Fincher (PE) (3)

*Clopton (3065)/Edwin (3125).....Kenneth E. Preston (RL) (9)

*Coffee Springs (3075).....W. Hilton Wilson (SY) (9)

*Columbia (3080).....Walter Reeder (RA) (1)

*Cottonwood (3090).....Robert (Bruce) Johnson (RE) (1)

*Daleville (3100).....John McCullough (AM) (15)

Dothan:

Cloverdale (3070).....Stephen H.(Sam) Persons Parks (1)

*Covenant (3095).....Hays McKay, Jr. (16)

Covenant Associate (3095).....Kyle S. Gatlin (15)

Denton Road (3105).....Joe E. Wyatt (PL) (4)

*First (3110).....James B. Sanders (8)

First Associate (3110).....Wesley G. Kelley (4)

First Associate (3110).....Lynn Smilie Nesbitt (10)

*Greystone (3142).....C. Michael (Mike) Pearson (9)

*Harvest (3115).....Ralph E. Sigler (18)

Harvest Associate (3115).....Roy L. Rogers (6)

*Highland Park (3175).....Ashley Clint McBroom (2)

*Tabernacle (3395).....K. Andrew Gartman (3)

*Elba (3130)/*Ham Chapel (3155).....L. Stanley Carter (10)

Enterprise:

First (3135).....Tonya Elmore (2)

First Associate (3135).....Danny Gilroy (FL) (3)

*Heritage (3170).....Walter Matthew (Matt) Albritton, III (4)

Pleasant Ridge (3310).....Glenda Carlson (PL) (1)

*St. Luke (3370).....Steven D. Warren (1)

*Wesley Chapel (3425).....Charles William "Bill" Kidwell II (1)

Eufaula:

Epworth (3137).....Gerald Caryl-Gordon (AM) (19)

*First (3138).....Scott C. Hohn (2)

*Washington Street (3408).....Ronald T. (Ron) Lee (RE) (4)

Geneva First (3140)/*Pleasant Ridge (3320).....Jake W. Brady (1)

Grace Park (3030)/The Harbor (New Church Start)(3406).....Griff Pemberton (OE) (1)

*Grimes (3145).....Brandon Bures (FL) (1)

Hartford:

First (3160).....Dana Pender Brady (1)

*Sardis (3355).....

*St. Paul (3385)/Tabernacle (3400).....	Charles (Chuck) Nordstrom (PL) (2)
*Headland (3165).....	Phillip D. Craddock (AM) (4)
*Kinsey (3185).....	Winston D. Jay (RA)(1)
Kinston (3190)/*Lime Springs(3205).....	Charles (Chuck) Myers (PL) (1)
*Liberty (3200).....	Alvin Norris Harbour, Jr. (RE) (2)
*Louisville (3207).....	Ralph Wooten (PL) (2)
Magnolia (3220)/Post Oak (3330).....	TBS
Midland City (3230).....	C. Ray Kelly (RE) (3)
*Midway (3236)/*Comer (3082)/*Springhill (3367).....	Joel Miller (SY) (2)
*Midway (3235).....	Mary Ellen Powell (PL) (2)
*Mt. Carmel (3240) / *Echo (3120).....	Tommy L. Skeen (FL) (3)
*Mt. Hebron (3245)/*Winslette Chapel (3445).....	Jerry Glover (RL) (7)
*Mt. Zion (3250).....	Harry A. Stewart (RE) (3)
*Napier Field (3255)/Haleburg (3150).....	Anthony E. (Tony) Rosetta, Jr. (PL) (2)
New Brockton (3260).....	Craig Bailey (SY) (2)
*Newton (3265)/*Mabson (3210).....	Gloria Jean W. Smith (LFS) (2)
*Oak Grove (3270).....	Donald Lolley (RL) (1)
*Old Center (3055)/.....	Anita B. Brown (PL) (1)
*Old Tabernacle (3275).....	Charles Lee Jones (PL)(2)
Ozark:	
*First (3280).....	R. Michael Sigler (1)
First Associate (3280).....	Meghan S. Kelley (3)
*Pleasant Hill (3305).....	Larry Lambert (PL) (2)
Westview Heights (3435).....	Samuel (Sam) D. Williams, Jr. (AM) (1)
Pinckard (3285).....	Benjamin F. (Chip) Oakley, Jr. (FL) (1)
*Piney Grove (Samson)(3290)/*Corner Creek (3085).....	W. Mike Burch (PL) (1)
*Piney Grove (3295).....	John Paul Thomas (RE) (7)
Piney Grove Associate (3295).....	Jerry L. Hughes (PL) (2)
*Pleasant Grove (3300).....	Lawrence I. Newton (RL) (21)
Pondtown (3325).....	Donna Cumbie (PL) (4)
*Providence (3335).....	John H. Baxter (RL) (5)
Rocky Creek (3340).....	Anthony Dean Moore (2)
*Rocky Mount (3342).....	Ralph Wooten (PL) (2)
*Samson (3345).....	Daniel Robert (Dan) Baughman (1)
*Skipperville (3360)/*Clio (3064).....	Freddie McCain (FL) (7)
*Slocomb (3365)/*Hurricane (3180).....	Brian Douglas Cowley (3)
*Sylvan Grove (3390).....	Jerry M. Dooling (RE) (11)
*Taylor (3405).....	William V. Hawkins (RE) (10)
*Webb (3410).....	Wayne Newton (RL) (3)
Wesley Chapel (3420).....	Tommie R. Cumbie (PL) (13)
*Westside (3430).....	Bradley Chamblee (PL) (1)
White Oak (3442).....	TBS

APPOINTED AS DEACONS (FULL AND PROVISIONAL)

Within a local congregation, charge, or cooperative parish
(Paragraph 331.1c)

Executive Pastor, Dothan First

Dothan First CC.....Rudy D. Heintzelman (FD)

Director of Music Ministry, Enterprise First

Enterprise First CC.....Billy Gene Luttrell (PD)

EXTENSION MINISTRIES

Within the connectional structures of United Methodism
(Paragraph 344.1a,c)

District Superintendent, Dothan, Alabama-West Florida Conference
Dothan First CC.....Sara L. Shaver

FAMILY LEAVE (Paragraph 354.2b)

Westside, Geneva CC.....Michael E. Gaby

HONORABLE LOCATION (Paragraph 359.1)

Dothan First CC.....Daniel A. Bailey
 Skipperville CC.....Pamela Freeman

MARIANNA/PANAMA CITY DISTRICT

District Superintendent.....Larry Bryars (1)
 Alaqua Charge.....Henry Martin (PL) (9)
 *Alaqua (4010) *Red Bay (4280)
 *Altha (4025) Martha Hyles (SY) (2)
 *Bascom (4030)..... Wendell Beall (SY) (2)
 Bethlehem (4035)..... Matthew Rich (SY) (2)
 Black Creek (4040)..... Bill Hunter (RA) (6)
 *Blountstown (4045).....TBS
 *Bonifay (4050).....Jean Tippit (PE) (1)
 Bruce (4055)..... TBS
 Campbellton (4065)..... Wendell Dinkins (SY) (3)
 *Cedar Grove (4070)..... Rita Barefoot (SY) (3)
 *Center Ridge (4075.)..... Rod Curry (RA) (5)
 Chipley (4080)..... Jerry W. May (9)
 *Choctaw Beach (4085)..... Douglas C. Newton (RE) (9)
 Cottdonale (4095)..... Mike Hawes (SY) (3)
 *Cypress (4100)..... William G. Miller (SY) (13)
 *DeFuniak Springs First (4110)..... Larry Teasley (4)
 East Mt. Zion Charge..... David W. Cook (FL) (3)
 East Mt. Zion (4115) Spring Hill (4315)
 *Freeport (4130)..... Wesley Syfrett (FL) (4)
 Galilee (4140)..... David Shepard (RA) (4)
 Good News (4145)..... Chris Perry (2)
Good News Associate (4145).....Joshua Manning (FL) (1)
 *Graceville (4155)..... Jason Thrower (3)
 *Greenwood (4170)..... John Kramer (RE) (3)
Honeyville (4185).....Clayton Lassiter (PL) (1)
Malone Charge.....TBS
 Malone (4205) *Friendship (4135)
 *Marianna First (4210)..... Bill Elwell (4)
 Marianna Grace Charge..... James Harbert (RL)
 (20)Marianna Grace (4150) *Compass Lake (4090)
 *Mexico Beach (4215)..... Jerry Arhelger (PL) (3)

Moss Hill (4220).....	TBS
*New Hope (4225).....	James Brooks (SY) (2)
Orange Hill (4230).....	TBS
Panama City:	
Aldersgate (4015).....	Chip Shows (SY) (12)
Callaway (4060).....	Ted Lovelace (RL) (3)
*Emmaus (4120).....	Jack A. Hankins (25)
*First (4240).....	Steve Rascoe (4)
First Associate (4240).....	Sean Peters (1)
*Forest Park (4125).....	John C. Freidman (13)
Forest Park Associate (4125).....	Chris Ackerman (PL) (4)
*Gulfview (4175).....	John Woodrow (3)
Hiland Park (4180).....	James Franko (SY) (1)
*Lynn Haven (4200).....	Craig Carter (2)
Lynn Haven Associate (4200).....	Terry Tatum (FL) (3)
New Vision (4227) / Lakeview (4195).....	Larry Justice (PL) (1)
Parker (4245),,,	Gary Stringfellow (4)
Springfield (4310),,,	Alan T. Ferguson (RE) (9)
*St. Andrew (4320),,,	Amy Persons Parkes (2)
Trinity (4330).....	Tom Tillery (RL) (2)
*Woodlawn (4365).....	Joseph Lay (4)
Woodlawn Associate (4365).....	Steven Wayne Irwin (FL) (10)
Pleasant Grove (4250).....	TBS
*Point Washington (4255).....	Spencer Turnipseed (4)
*Ponce de Leon (4260).....	Henry C. Moore (RL) (20)
Portland (4275).....	Jonathan O'Hara (SY) (2)
Poplar Head Charge.....	Jimmy R. Mashburn (SY) (17)
Poplar Head (4265)/Darlington (4105)	
*Port St. Joe (4270).....	Geoffrey Lentz (3)
Port St. Joe Associate (4270).....	Bobbi Lassiter (FL) (1)
*Red Hill (4285).....	Danny Wilkins (SY) (2)
*Salem (4295).....	Steven Ashbrook (SY) (4)
Shady Grove Charge.....	Raymond Owens (RL) (3)
*Shady Grove (4300)/*Grand Ridge (4160)	
*Sneads (4305).....	Ernie Gray (SY) (4)
Vernon Charge.....	Ron Alderman (RL) (5)
*Vernon (4335) /*Otter Creek (4235)	
Wausau Charge.....	Dalton Ott (PL) (15)
Wausau (4340)/Alford (4020)	
*Wesley Memorial (4345).....	David Wilson (SY) (12)
*Wewahitchka (4355).....	Darryl Roberts (SY) (1)
Williams Memorial (4360).....	Ken Taylor (RE) (3)

APPOINTED AS DEACONS (FULL AND PROVISIONAL)

Within a local congregation, charge, or cooperative parish
(Paragraph 331.1c)

Deacon in Residence

Lynn Haven UMC CC.....Cathy Byrd (LFS) (PD)

Through non-United Methodist agencies and settings beyond the local church
(Paragraph 331.1a)

Titus 2 Ministry

Lynn Haven UMC CC.....Cathy Byrd (PD)

EXTENSION MINISTRY

Appointments within the connexional structure
(Paragraph 344.1a, c)

District Superintendent, Marianna-Panama City

Woodlawn UMC CC.....Larry Bryars

Appointments Endorsed by the Division of Chaplains and Related Ministries
(Paragraph 344.1b)

Chaplain, United States Air Force

Panama City CC.....Rudy Olivo

Chaplain, United States Navy

Graceville CC.....Doug Orr

To other valid ministries
(Paragraph 344.1d)

Associate Professor, Gulf Coast State College, Panama City, Florida

St. Andrew CC.....Dan Hudson

Covenant Hospice Chaplain, Panama City, Florida

Forest Park CC.....J. Michael Bryan

FAMILY LEAVE

(Paragraph 354.2b)

Panama City First CC.....Starr Olivo (PD)

MEDICAL LEAVE

(Paragraph 357)

St. Andrew CC.....Bill Kundo

Parker CC.....Freddie Nichols

APPOINTED TO ATTEND SCHOOL

(Paragraph 416.6)

Emory Healthcare, Atlanta

Honeyville CC..... Christopher Terrell (PE)

MOBILE DISTRICT

- District Superintendent.....Douglas C. Pennington (2)
- Aldersgate (5010).....George A. Weaver (RL) (3)
- ***Barlow (5020).....Jerry K. Taylor (SY) (1)**
- Bayou La Batre (5025).....James D. (Doug) Williams, Sr. (RE) (4)
- *Bethel (5030).....Garry D. Williams (RE) (5)
- *Chalker Memorial (5040).....Holly Eckert Morales (3)
- *Chatom (5045).....Holly Eckert Morales (7)
- *Chickasaw (5050).....Dave W. Rhodes (3)

*Citronelle (5065).....	C. Anthony Tutor (FL) (1)
*Codan (5070).....	Linwood A. Lewis (RE) (10)
*Creola (5080).....	Denis (Denny) L. McDavid (PL) (4)
Dauphin Island (5085).....	Cecil E. Jackson (6)
*Deer Park (5095).....	Jesse P. Shackelford, Jr. (RE) (1)
*Ebenezer (5100).....	Rodney G. Smith (PL) (2)
*Epworth (5110)*Fruitdale (5120).....	Curtis R. Smith (RE) (32)
*Georgetown-Chunchula (5130).....	Diane L. Baldwin (FL) (7)
Grand Bay (5145).....	John I. Baxter (4)
Midway (5170).....	Joe C. Goodman III (PL) (2)
*Minerva (5180).....	Lowell D. Thomas (RL) (1)
Mobile:	
*Ashland Place (5015).....	Charles H. (Chip) Hale, Jr. (3)
Ashland Place Associate (5015).....	David J. Morris (PE) (2)
Christ (5055).....	Jeffrey R. Spiller (36)
Christ Associate (5055).....	J. Danny Doss (14)
Christ Associate (5055).....	James (Jim) V. Kinder (9)
Christ Associate (5055).....	Bobby D. Williams (FL) (7)
Christ Associate (5055).....	Jeremy W. Steele (PE) (3)
Crawford (5075).....	Shaun M. Kaulfers (PL) (2)
*Dauphin Way (5090).....	Jeff L. Wilson (5)
Dauphin Way (5090).....	Robin C. Wilson (5)
Dauphin Way Associate (5090).....	Bradley Goode (FL) (3)
Forest Hill (5115).....	Joseph A. Moore (FL) (2)
Government Street (5135).....	Robert I. Gulledge (13)
Grace (5140).....	Lydia Temonia (SY) (1)
Kingswood (5160).....	Joseph H. Reams (9)
*New Life (5192).....	Darlett Lucy-Gulley (PL) (2)
*St. John (5235)/The Grace Place.....	John C. Russell (PL) (3)
St. John/The Grace Place Associate (El Lugar de Gracia Mission).....	Irving Santos (PL) (6)
St. Mark (5240).....	Matthew P. O'Reilly (1)
South Brookley (5225).....	C. Douglas Jolly (LFS) (8)
Spring Hill Avenue (5230).....	Jennifer L. Hendrix (2)
*Toulminville/Warren Street (5270).....	Morris W. Bettis (5)
Trinity (5275).....	Barry Len Hurston (6)
Wesley Chapel (5280).....	James E. Williams Jr. (SY) (1)
*West Side (5285).....	Michael P. Abrams (PL) (1)
*Whistler (5290)/West Wilmer (5287).....	Jennifer M. Gregory (FL) (3)
*Mt. Vernon (5185)*McIntosh (5165).....	David L. Cook (LFS) (3)
New Hope (5190).....	M. Vann Bush (PL) (1)
*Pine Grove (5195).....	Don J. Phillips (5)
*Saraland (5210).....	Michael (Mike) K. Hoppe (2)
Satsuma (5215)/Calvert (5035).....	Christopher D. Walker (4)
*Sims Chapel (5220).....	Otis D. Lister (SY) (3)
*St. Stephens (5245).....	W. Thomas (Tommy) Gaillard (PL) (1)
*Sunflower (5250).....	Robert (Bob) P. Fischer (RA) (5)
*Tanner Williams (5255).....	Ray C. Lane, Jr. (8)
Theodore (5260)/Irvington (5155).....	G. Charles (Charlie) Satterwhite (2)
Theodore First (5265).....	Ronald O. McCants (1)
Wilmer (5295).....	Kathy I. Fisher (AM) (1)
*Zirlott Road (5300).....	John Simonson (PL) (3)

APPOINTED AS DEACONS (FULL AND PROVISIONAL)

Within a local congregation, charge, or cooperative parish
(Paragraph 331.1c)

Minister of Compassion Ministries, Dauphin Way UMC
Dauphin Way CC.....Kathy L. Jorgensen (FD)

Through non-United Methodist agencies and settings beyond the local church
(Paragraph 331.1a)

Davidson High School, Mobile, AL
Grand Bay CC.....Rachel Baxter (FD)

Mission Society
Saraland CC.....F. Reed Haigler Hoppe (FD-LFS)

EXTENSION MINISTRIES

Within the connnectional structures of United Methodism
(Paragraph 344.1a,c)

Director, Mobile Inner City Mission
St. Francis Street/West Wilmer CC.....Tonny Algood (FL)

Office of Continuing Education, Duke University
St. Mark CC.....Paula Elizabeth Gilbert

District Superintendent, Mobile, Alabama-West Florida Conference
Christ CC.....Douglas C. Pennington

Director of the Quad W Mission Intern Program / District Missioner
Christ CC.....Donald W. Woolley

To ministries endorsed by the Board of Higher Education and Ministry
(Paragraph 344.1b)

Chaplain, United States Air Force
Ashland Place CC.....Joel K. Warren

APPOINTED TO ANOTHER ANNUAL CONFERENCE

(Paragraph 346.1)

North Alabama Conference, Center Grove UMC, Huntsville, AL
Toulminville-Warren Street CC.....Donald Francis Smith

MEDICAL LEAVE

(Paragraph 357)

Dauphin Way CC.....Oakley W. Melton, III
Mt. Vernon CC.....Steve Austin Worth (PE)

HONORABLE LOCATION

(Paragraph 359.1)

Grace, Mobile CC.....Kevin Knox

MONTGOMERY-OPELIKA DISTRICT

District Superintendent.....	W. Robbins Sims (2)
*Alexandria (6020).....	Stephen Smith (RE) (2)
Antioch (6025)/*Roxanna (6375).....	Judd Stinson (RE) (2)
Auburn:	
Auburn Wesley Cooperative Parish.....	John Weaver (3)
Pepperell (3620)/*Loachapoka (6240)/*Gold Hill (6170)/*Armstrong (6030)	
Cornerstone (6125).....	Russell Michael Hutson (16)
Cornerstone Associate (6125).....	W. Josh Agerton (FL) (8)
*First (6040).....	George H. Mathison (25)
First Associate (6040).....	Charles C. Cummings (19)
*Grace (6180).....	Elizabeth (Libba) G. Stinson (10)
*Beulah (6050).....	David Hendrix (FL) (6)
Bradford's Chapel (6060).....	Lori Shelton-Puckett (PL) (2)
* Brantley (6070)/*Bruson's Chapel (6085).....	Gary Daniel (FE) (1)
*Brundidge (6080).....	Edward Shirley (2)
* Campground(6095)/*Rutledge (6380).....	Dunford Cole (FL) (1)
Petrey (6325).....	Clifton Franklin Cobb (PL) (1)
Center Ridge (6100)/Chestnut Grove (6105).....	Rhonda Remonia Smith (PL) (2)
* Fitzpatrick (6150).....	Butch Cousins (PL)(1)
*Glenwood (6165).....	William Michael Cobb (3)
Goshen (6175)/Little Oak (6230)/Henderson (6190).....	Kenneth Hudgens (SY) (2)
*Hatchechubbee (6185)/*Pittsview (6355).....	Larry D. Bennett (RE) (5)
*Hills Chapel (6195).....	Richard Rouse (RL) (3)
Hopewell Hwy 82 (6210)/*Mt. Hilliard (6270).....	Pat McWhorter (PL) (3)
Hurtsboro (6215)/*Fort Davis (6155).....	A. Keith Turner (9)
Lee Circuit.....	Paul McCracken (PL) (4)
Hopewell (6205)/Pierce Chapel (6335)/*Morris Chapel (6260)	
*Liberty (6225).....	Ryan Martin (FL) (4)
*Live Oak (6235).....	Earl (Ray) Wells (OE) (3)
* Luverne (6250).....	Robert Yawn (1)
Montgomery:	
* Aldersgate (6015).....	Brian Miller (1)
Aldersgate Associate (6015).....	Tony Jeck (FL) (3)
*Frazer Memorial (6160).....	Timothy H. Thompson (6)
Frazer Memorial Associate (6160).....	Willis Russell Taylor (28)
Frazer Memorial Associate (6160).....	G. Charles Kendall (16)
Frazer Memorial Associate (6160).....	Mario Luis Aman (FL) (11)
Frazer Memorial Associate (6160).....	Charles Wise (FL) (10)
Frazer Memorial Associate (6160).....	Patrick M. Quinn (6)
Frazer Memorial Associate (6160) Congregational Care.....	Neil Epler (4)
St. James (6415).....	R. Allen Newton (4)
The Lord's Church of Montgomery (6447).....	Sung-Kuk Hong (PE) (5)
Zion Fellowship (6530).....	Robert Spicer (3)
* Mount Carmel (6265).....	Randall Culp (SY)(1)
Mt. Zion (6275).....	Olivia Poole (1)
Murphy's Chapel (6280).....	David Stewart (RL) (3)
*Neal's Chapel (6285).....	Elizabeth Whatley (PL) (4)
*New Prospect (6290)/*Pentecost (6315).....	Dan Rhodes (RE) (2)
*Notasulga (6295).....	Robert Bachant (PL) (3)
*Oak Grove (6300)/*Shady Grove (6400).....	Charles Newman (PL) (4)
Opelika:	
*First (6305).....	Randal M. Woodham (5)
First Associate (6305).....	Richard D. Lane (FL) (20)
First Associate (6305).....	Ric Smith (PL) (4)

St. Paul (6430).....	Patrick D. Gamble (SY) (16)
*Trinity (6460).....	David W. Warren (4)
Trinity Associate (6460).....	Earl L. Ballard (35)
Trinity Teaching Pastor (6460).....	Willis C. (Bill) Kierce (2)
Wesley Memorial (6505).....	Paul Ferrell (PL) (2)
Phenix City:	
Crawford (6130)/*Hillside (6200).....	J. Michael Koger (SY) (12)
*Epworth (6140).....	T. Grant Parker, Sr. (7)
First (6330).....	Sean Rezek (1)
Grace Community Church (New Church Start) (6183).....	Brian Turner (FL) (3)
Summerville (6440).....	John Brady Baird (FL) (2)
Trinity (6455).....	Steve Reneau (1)
*Pine Level (6345).....	David Kirby (PL) (4)
*Ramer (6365).....	J. Cooper Stinson (AM) (6)
*Salem (6385)/*Union Grove (6480)/Pitts Chapel (6350)....	Roderick A. Hargraves (SY) (15)
*Sardis (6390).....	Stephen Thomas King (LFS) (18)
*Seale (6395).....	Dave Marnell (PL) (1)
Troy:	
First (6465).....	Steve Winton (2)
*Park Memorial (6310).....	Danny R. Arnold (7)
Tuskegee:	
Bowen (6055).....	John Wesley Summers (OR) (1)
First (6470).....	Patsy Winford Gibson (LFS) (5)
Union (6475).....	Dana Miller (PL) (7)
Union Hill (6485)/*Tennille (6445).....	Jim Powell (PL) (2)
Union Springs:	
*First (6490).....	Jim Meadows (1)
*St. Paul (6425).....	Kenyatta Driver (PL) (2)
*Watoola (6500).....	Gary Perry (RE) (2)
Williams Chapel (6515).....	Michael Charles Robinson (PL) (2)
Williams Chapel (6520)/*Society Hill (6405).....	David Waldrop (PL) (5)
*Woodland (6525).....	Timothy A. Meadows (4)
Woodland Associate (6525).....	Ashley Davis (2)

APPOINTED AS DEACONS (FULL AND PROVISIONAL)

Within a local congregation, charge, or cooperative parish
(Paragraph 331.1c)

Minister of Music, Aldersgate UMC Aldersgate CC.....	Steven L. Badskey (FD)
Director of Christian Education, Aldersgate UMC Aldersgate CC.....	Emily Dueitt Kincaid (FD)
Singles Minister, Auburn First UMC Auburn First CC.....	John B. Fox (FD)
Director of Adult Christian Education and Family Ministries, Auburn First UMC Auburn First CC,,.....	Sarah W. Goolsby (FD)
Business Administrator, Opelika First UMC Opelika First CC.....	Scott P. Kaak (FD)

Through United Methodist Church-related agencies and schools
within the connectional structures of The United Methodist Church
(Paragraph 331.1b)

Director, Alabama Rural Ministry
Auburn First CC.....Lisa Pierce (PD)

Director, Auburn University Wesley Foundation
Auburn First CC.....W. David Goolsby (FD)

EXTENSION MINISTRIES

Within the connectional structures of United Methodism
(Paragraph 344.1a,c)

Director, Tuskegee Wesley Foundation
Bradford’s Chapel CC.....Sheila Bates (FL)

Director, Troy University Wesley Foundation
Park Memorial CC.....Elaine Brown (FL)

Professor of Religion, Huntingdon College
Frazer Memorial CC.....James Roy Jeffcoat, Jr.

District Superintendent, Montgomery-Opelika, Alabama-West Florida Conference
Frazer Memorial CC.....W. Robbins Sims

AFFILIATE MEMBERS OF THE ANNUAL CONFERENCE
(Paragraph 344.4)

Director, Victorious Christian Living International, Louisiana Conference
Trinity Opelika CC.....John Sewell (AF)

APPOINTMENTS TO ANOTHER ANNUAL CONFERENCE
(Paragraph 346.1)

North Alabama Conference, Clearbranch UMC
St. James CC.....W. Vaughn Stafford (PE)

Mt. Bethel UMC, North Georgia Conference
Frazer Memorial CC.....Steven T. Brumeloe (FD)

LEAVE OF ABSENCE
(Paragraph 354.2a)

Woodland CC.....Cherie Meadows (FD)

FAMILY LEAVE
(Paragraph 354.2b)

Aldersgate, Montgomery CC.....William David McKinney (FD)

TRANSITIONAL LEAVE

(Paragraph 354.2c)

Aldersgate, Montgomery CC.....Katrina Leigh Meekins (FD)
 St. James UMC CC.....Allison H. Posell (FD)

MEDICAL LEAVE

(Paragraph 357)

Auburn First CC.....Diana Lou Barnes
 Auburn First CC.....Jamie Pickard
 Aldersgate, Montgomery CC.....Donald Davitz
 Aldersgate, Montgomery CC.....Julie Schaub
 Cornerstone CC.....Steven Patrick Gregg

HONORABLE LOCATION

(Paragraph 359.1)

Frazer Memorial CC.....Ben Albert McDavid
 Campground CC.....Jerry Roscoe Turner

MONTGOMERY-PRATTVILLE DISTRICT

District Superintendent.....**John Brooks (1)**
 *Autaugaville (7015).....Dan Nixon (2)
 Benson-Bethel Charge.....John Bratcher (7)
 *Benson-Bethel (7030)*Cedar Grove (7080)*Chapel (7095)*New Style (7310)
 *Booth (7055).....**Reggie Evans (PL) (1)**
 *Burkville Memorial (7065).....Clifton Frank Cobb (PL) (4)
 *Cain’s Chapel (7070).....Susan Beeson (FL) (4)
 Cameron’s Chapel Charge.....J. Richard Holmes (RE) (6)
 *Cameron’s Chapel (7072)*Oakey Streak (7345)*Vera Cruz (7505)
 Clanton:
 *First (7105).....Rob West (2)
 First Associate (7105) House of Praise Mission,San Juan Mission.....German Gomez (FL) (10)
 First Associate (7105).....**Barbara Stauffer Brewi (FL) (1)**
 *Lime Springs (7225).....James C. Shannon (PL) (16)
 Mt. Pisgah (7285).....**Harold Bordages (RA) (1)**
 *Mt. Nebo (7280)*Pleasant Grove (7385).....Rufus Pearson (PL) (2)
 Walnut Creek (7502)/Thorsby (7480).....Anthony M. (Tony) Hughes (28)
 *Cox Chapel (7110)/Isabella (7200)*Tabernacle (7470).....Jake Fannin (PL) (3)
 *Eclectic (7130).....Michael Lawler (2)
 *Elmore (7135).....**Joel Hill (PL) (1)**
 Fairview (7140).....Joel Wasson, Jr. (FL) (8)
 *Forest Home (7150)*Liberty (7220)*Oak Grove (7330)*Providence (7405).....Thomas Gregory Swanner (PL) (2)
 Fort Deposit (7155)*Oak Grove (7325).....A. Dennis Carlson (RE) (8)
 Friendship (7160)/Wesley Chapel (7522).....Jerry Stephens (PL) (3)
 *Georgiana First (7165)*Oak Grove (7320).....**Robert M. Barge (SY) (1)**
 *Greenville First (7175).....David Saliba (3)
 *Harmony (7180).....John Brannon (RE) (7)
 *Hope Hull (7190).....Charles R. Smith, Jr. (5)
 *Ivy Creek (7205)/Mt. Zion (7290).....**Richard Lucas (SY) (1)**
 *Locust Bluff (7230).....**Virginia Kagoro(PL) (1)**
 *Lowndesboro (7235)*Benton (7035)/Hayneville (7185).....Frank Allen Tucker (PL) (2)

Maplesville (7240)	Barry Holmes (OF) (1)
McKenzie (7250).....	Jerry Stephens (SY) (3)
Millbrook:	
*First (7270).....	Nathan Attwood (3)
*Robinson Springs (7425).....	Lance Eiland (2)
Montgomery:	
Boylston (7060).....	Marvin C. Ennis (8)
Capitol Heights (7075)	Geoffrey Kagoro (1)
Dalraida (7115).....	David E. McVay (2)
*First (7275).....	R. Lawson Bryan (8)
First Associate (7275).....	Jay D. Cooper (7)
First Associate (7275).....	John Blount (3)
First Associate (7275).....	Gillian Walters (2)
*Metropolitan (7265)	Jacqueline D. Slaughter (1)
*Perry Hill (7355).....	T. Mark Osgood (2)
River City Church (7120).....	Anthony J. McCullough (PE) (5)
St. Luke (7445).....	Samantha Lewis (PE) (3)
St. Paul (7455).....	Shelia Smith (PL) (6)
*Whitfield Memorial (7535)	Carolyn Nelson (1)
*Mulder Memorial (7295).....	Matt Mobley (2)
*Oak Valley (7335).....	Eddie W. Coleman (PL) (15)
*Oak Valley Station (7340).....	Michael Smith (PL) (2)
Pierce Chapel (7360)/Union (7495)/Central (7085).....	Charles G. Sanders (PL) (14)
*Pine Level (7370).....	Ronnie Locke (PL) (4)
Pineapple Charge.....	David Mullins (PL) (4)
*Pineapple (7365)/*Farmersville (7145)/*Hopewell (7195)/McWilliams (7255)	
Pintlala (7375).....	Ruby B. Beck (PL) (10)
*Plantersville (7380)/*Pleasant Valley (7395)	Thomas E. Rimmer (RL) (1)
Prattville:	
*First (7400).....	Robert (Rob) Couch (4)
First Associate (7400)	Drew A. Willis (FL) (1)
*Trinity (7490).....	Kenneth Jackson (2)
*Providence (7410).....	Stephen Anthony (PL) (6)
Rivers Chapel (7420).....	Lurette Washington (PL) (10)
*St. Paul (7450)/*Rhodes Chapel (7415)	Jim Sasser (PL) (1)
Sandy Ridge (7430)/Bethel (7045)/*Springhill (7440).....	Gayle S. Woodard (PL) (9)
Sepulga.....	James W. Land (RL) (33)
*Asbury (7010)/*Bethel (7040)/Bethlehem (7050)/*Jenkins Chapel (7210)	
Selma:	
Barrett Road (7020)/Marion Junction (7245)/*Orrville (7350)/Center Chapel (7090).....	Travis Barnes (PL) (2)
Church Street (7100).....	Reba D. Wiley (3)
Memorial (7260).....	Steve Kopp (PL) (4)
West Highland (7525)/*Union (7500).....	Linda Tarver (RD) (12)
*Snowdown (7435)	Brad Zimaneck (PL) (1)
Tallassee:	
East Tallassee (7125).....	Jay Woodall (PL) (14)
*First (7475)	Dric Williford (1)
St. Paul (7460).....	Hazell Stoudemire (PL) (12)
The Source (New Church Start).....	Elvyn Hamilton (OE) (2)
The Source (New Church Start)	Bessie Hamilton (FL) (1)
Trinity, Weoka (7485) / *Wallsboro (7515).....	Forrest Weekley (2)
*Verbena (7510)/Pleasant Hill (7390)	Hunter Pugh (FL) (1)
*Wetumpka First (7530).....	C. Kevin Kelly (5)

APPOINTED AS DEACONS (FULL AND PROVISIONAL)

Through non-United Methodist agencies and settings beyond the local church
(Paragraph 331.1a)

Chaplain, Baptist Medical Center East, Montgomery

Trinity, Weoka CC.....Alicia Cargill (FD)

Through United Methodist Church-related agencies and schools
within the connectional structures of The United Methodist Church
(Paragraph 331.1b)

Professor of Religion (New Testament), Huntingdon College

Montgomery First CC.....C. Jason Borders (FD)

EXTENSION MINISTRIES

Within the connectional structures of United Methodism
(Paragraph 344.1a,c)

Director of Ministerial Services and Assistant to the Resident Bishop

Capitol Heights CC.....June E. Jernigan

District Superintendent, Montgomery-Prattville, Alabama-West Florida Conference

Metropolitan CC.....John Brooks

Chaplain at Huntingdon College, Alabama-West Florida Conference

St. James CC.....Woods Lisenby (PE)

President, Huntingdon College

Montgomery First CC.....J. Cameron West

President, Louisburg College, North Carolina Conference

Montgomery First CC.....Mark D. LaBranche

Director of ASU Wesley Foundation

Zion Fellowship CC.....Charity C. Starr (FL)

To ministries endorsed by the Board of Higher Education and Ministry
(Paragraph 344.1b)

Chaplain, U.S. Navy

Cain's Chapel CC.....Harold H. Casserta, Jr.

Jack C. Montgomery Veterans Medical Center (Muskogee, OK)

Verbena CC.....Marvin W. Luckie

Chaplain, U.S. Air Force

Montgomery First CC.....Jack Scott Stanley

Chaplain, U.S. Navy

Montgomery First CC.....Matthew Todd Stevens

AFFILIATE MEMBERS OF THE ANNUAL CONFERENCE

(Paragraph 344.4)

Associate Professor of Religion, Huntingdon College
Member, Western North Carolina Conference
Montgomery First CC.....Frank Buckner (AF)

APPOINTMENTS TO ANOTHER ANNUAL CONFERENCE

(Paragraph 346.1)

Upper NY Conference, South Bethlehem UMC
Montgomery First CC.....Tony Mark Ledbetter

Assistant Professor of Religion, Huntingdon College

Montgomery First CC.....Stephen Sours (OE)

Greater NJ Conference, Livingston Korean UMC
Capitol Heights CC.....Hwankee Yong

TRANSITIONAL LEAVE

(Paragraph 354.2c)

Chapel CC.....Elizabeth Johnson Walker

MEDICAL LEAVE

(Paragraph 357)

Church Street CC.....Steven A. Wiley

HONORABLE LOCATION

(Paragraph 359.1)

Eclectic CC.....William S. Bugna, Jr.
Trinity, Weoka CC.....Stephen Collins

DEACONESS

(Paragraph 1314)

Montgomery First CC.....Susan Hunt

PENSACOLA DISTRICT

- District SuperintendentJeremy K. Pridgeon (5)
- Aldersgate (8010)/ *Cottage Hill (8075)James C. Cook (1)**
- Allen Memorial (8015)/Farm Hill (8100)Stuart A. Worth (3)
- *Bagdad (8030)Clive G. Knights (FL) (3)
- *Baker First (8035)Johnathan J. McDaniel (PL) (5)
- Byrneville (8045)Chris W. Hawkins (PL) (5)
- Century (8050)Janet K. Lee (LFS) (15)
- Chumuckla Community Church (8062)Thomas H. Sharron, III (FD) (3)
- *Clear Springs (8065)John F. Edwards (RE) (4)
- Crestview:
 - *First (8080)Michael D. Precht (1)
 - *New Bethel (8185)Gary E. Jones (RA) (1)
 - *Destin (8085)Barry K. Carpenter (5)

Fort Walton Beach:

- First (8110)** **M. David Barkalow, Jr. (1)**
- Trinity (8265)..... A. Sterling Boykin (4)
- Trinity Associate (8265) M. Christina Shaver (5)

- Gonzalez (8120)..... Michael B. Ramsey (3)

Gulf Breeze:

- Gulf Breeze (8125) Lester H. Spencer (4)
- Gulf Breeze Associate (8125) K. Shawn York (FL) (2)
- Gulf Breeze Associate (8125) Ruth M. Knights (FL) (10)
- Gulf Breeze Associate (8125) Scott J. Veroneau (FL) (6)
- Gulf Breeze Associate (8125)**..... **W. Joseph Driver (FL) (1)**
- *St. Paul (8130) R. Lance Whorton (5)

- ***Jay (8135)** **Ebb Gaston Hagan (FL) (1)**

- *Latham Chapel (8140) Pamela S. Avery (PL) (11)

- *Lillian (8145)..... Daniel W. Randall (4)

- *Mae Edwards (8150) H. Byrd Mapoles (RL) (9)

- Mary Esther (8155) Jeffrey L. Spicer (2)

- *McDavid (8160)..... Edward L. (Ted) Johnson (PL) (3)

Milton:

- *Christ (8055)/Pineview (8220) Ronald O. Bearden (5)

- *First (8165) M. Kathryn Knight (4)

- Mt. Carmel (8170)..... Leonard A. Howard (4)

- *Navarre (8180)..... G. Alan Cassady (4)

- Navarre Associate (8180)**..... **Brian L. Pullin (PE) (1)**

- ***New Hope (8190)/*Annie Jones (8020)**..... **A. Lee Bateman (PL) (1)**

- *Niceville (8195)..... Ruel R. Ausley (17)

- Niceville Associate (8195)..... Herstel G. Carter (9)

- Niceville Associate (8195)..... B. Brice Early (FL) (4)

- Niceville Associate (8195)..... Tyler J. Fuller (4)

- Niceville Associate (8195)..... S. Greg McKinnon (10)

- Niceville Associate (8195)..... Jeremy S. Smith (5)

- Niceville Associate (8195)..... Lewis A. Wilder (13)

- Niceville Associate (8195)** **Jeffrey G. Burnett (FL) (1)**

Pace:

- First (8200)** **Brandon W. Dasinger (1)**

- Woodbine (8280) Jimmy L. Allen (4)

Pensacola:

- ***Bellview (8040)**..... **Nancy B. Hammond (PE) (1)**

- Cokesbury (8070) Paul D. Wolfe (3)

- Cokesbury Associate (8070) Ashley W. Meyer (FL) (2)

- Ensley (8095)..... Regina P. Bryan (PL) (2)

- Ferry Pass (8105)..... William D. Hodge (RL) (2)

- *First (8205) Wesley H. Wachob (9)

- First Associate (8205) Mary Ann Gantt (4)

- First Associate (8205) P. Scott Grantland (4)

- First Associate (8205) Robert B. Sweet, Jr. (2)

- Gadsden Street (8115) Robert G. Ellisor (4)

- Myrtle Grove (8175) V. Riley Richardson (7)

- Perdido Bay (8210) Darren M. McClellan (7)

- Perdido Bay Associate (8210)** **Levi Santure Gardner (PE) (1)**

- Pine Forest (8215)** **E. Andrew Blackmon (1)**

- Richards Memorial (8225)** **James R. White (RE) (2)**

- St. Luke (8240) Lawrence M. Anderson (2)

- St. Luke Associate (8240)** **Michael A. Cobb (FL) (1)**

- St. Mark (8245)** **Laura M. Weant (1)**

St. Paul (8255)	Malcolm W. Franklin, Sr. (PL) (1)
Warrington (8270)	Robert J. Bailey (1)
*Shalimar (8230)	Philip E. McVay (1)
Shalimar Associate (8230).....	David D. Hoppenjan (10)
Shalimar Associate (8230).....	Jonathan B. Hart (4)
Wesley Memorial (8275)	Mark A. Dees (AM) (9)

APPOINTED AS DEACONS (FULL AND PROVISIONAL)

Within a local congregation, charge, or cooperative parish
(Paragraph 331.1c)

Teaching Minister, Niceville UMC Niceville CC	Lisa F. Ausley (FD-LFS)
Director of Music, Pensacola First UMC Pensacola First CC.....	Richard W. Branch (FD)
Deacon to the Community, St. Mark Pensacola St. Mark CC.....	Nancy D. Hart (FD-LFS)
Director of Music and Worship, Mary Esther UMC Mary Esther CC.....	Michael J. Owenby (FD)
Minister of Children, Fort Walton Beach: Trinity Fort Walton Beach: Trinity CC	Paula E. Roane (FD)
Teaching Pastor and Pastor of Discipleship, Gulf Breeze UMC Gulf Breeze CC	Janeese Lowry Spencer (FD)

Through non-United Methodist agencies and settings beyond the local church
(Paragraph 331.1a)

Faculty, University of West Florida, Pensacola Project Director, A Partnership for Professional Innovation to Aldersgate UMC, Molino CC	Karen N. Evans (FD)
Sacred Heart Hospital, Pensacola Pensacola First CC.....	Jennifer Zeigler Medley (FD)

EXTENSION MINISTRIES

Within the connectional structures of United Methodism
(Paragraph 344.1a,c)

District Superintendent, Pensacola, Alabama-West Florida Conference Pensacola First CC.....	Jeremy K. Pridgeon
Director of University of West Florida Wesley Foundation Allen Memorial/Farm Hill CC	Stuart A. Worth
Director of Congregational Vitality FUMC Crestview CC.....	Daniel Pezet

To ministries endorsed by the Board of Higher Education and Ministry
(Paragraph 344.1b)

Chaplain, U.S. Air Force Reserve
Pensacola First CC. Barry E. Dickson, Jr. (LFS)

Chaplain, U.S. Air Force
Fort Walton Beach: First CC. Dallas L. Little

Chaplain, U.S. Air Force
Destin CC. Alexander Palomaria

Chaplain, U.S. Air Force
Cokesbury CC Mark J. Roberts

To other valid ministries
(Paragraph 344.1d)

We Care Prison Ministries, Atmore, Alabama
Aldersgate CC James L. Dees (PL)

Pensacola District Hispanic Ministries Pastor
Casa de Dios Puerta del Cielo Mission
Richards Memorial CC Andres Doimeadios (PL)

Pensacola United Methodist Community Ministries
Richards Memorial CC James R. White (RE)

APPOINTMENTS TO ANOTHER ANNUAL CONFERENCE
(Paragraph 346.1)

Director of Youth Ministries, Pensacola First UMC
Member of the North Alabama Conference
Pensacola First CC. Clay A. Farrington (OD)

South GA Conference, First UMC, Albany, GA
Pensacola First CC. Rebecca W. Rutherford (FD)

North Carolina Conference, First UMC, Elizabeth City, NC
Shalimar CC. Amy P. Sheffield

LEAVE OF ABSENCE
(Paragraph 354.2a)

Destin CC. Patricia Jo Ann Spivey (FD)

TRANSITIONAL LEAVE
(Paragraph 354.2c)

Gadsden Street CC Connie Nadeen M. Ragghianti (FD)

MEDICAL LEAVE

(Paragraph 357)

Gadsden Street CC..... Rian P. Kegerreis

HONORABLE LOCATION

(Paragraph 359.1)

Niceville CC Bruce D. Gagle

Destin CC..... Kenneth M. Spivey

Fort Walton Beach First CC..... David R. McAlister

DISTRICT REPORTS

BAYPINES

The Baypines District Leadership Team began the summer with a challenge to each church to Engage their communities with the love of Christ. One of the tools offered to help accomplish this was a Percept study for each local church.

Our Lay Leader, Michael Ard, attended many of the Charge Conferences in the Fall of the year encouraging the churches to circle Valentines Day Weekend on their calendar as a time to share God's Love with a family, a school, prison, or nursing home. Many churches planned and spent this weekend seeking to engage new families and ministries with God's love.

The Brewton area, under the leadership of Dr. Ed Glaize, began an ecumenical study of *When Helping Hurts, How to Alleviate Poverty Without Hurting the Poor or Yourself*, by Steve Corbett and Brian Fikkert. Fred and Laura Blackwell and the Circle's Initiative in our Conference inspired this study. The Brewton community is currently in a time of discernment and prayer about ways to be in partnership and ministry with all areas of poverty.

The District Conference was held at FUMC Andalusia on January 26, 2014. The worship service centered on the themes of the "Five Practices of Fruitful Congregations," by Bishop Robert Schnase. During the time of celebration churches from all areas of the District, large and small, shared testimony of ways their church participated and practiced these areas of fruitfulness. Micheal Ard led two trainings in the fall for church Lay Leaders and Lay Delegates. Dr. Cory Smith led two trainings in the winter for PPR Committees. And, during the District Conference we had trainings on the Five Practices...And The Wesleyan Way.

We are now engaged and excited about "Imagine No Malaria." It is now our big emphasis in the District. We are grateful to Rev. Jim Batchelor for organizing a District Wide Golf Tournament. We are also thankful for our Missions chair, Pat Shubird, for his many efforts in educating and inspiring churches in our District to participate in this important outreach of our church. We are busy sharing ideas in our cluster groups on how to support this emphasis of the District.

Dream Discover and Design God's Purpose for Your Church is scheduled for May 3. At the time of this writing a one day retreat is being planned for church leaders to gather and learn ways to discern and design ministries of fruitfulness for their congregation based upon the strengths and resources God has given them. Peg Alderidge from Passion in Partnership will help us in this important day.

We continue to offer Disaster Response certification classes and many churches are ready to respond to disasters.

Our United Methodist Men and United Methodist Women continue to active in

ministry and mission in many ways throughout our district.

We also continue to offer training in Lay Speaking/Ministry.

Our Scouting ministry remains strong in many of our local churches.

Our Native American ministries remain strong as well.

This has been a great year for the Baypines District. We thank God for the things we have been able to accomplish under the direction of our Superintendent, Dr. Cory Smith. We give God thanks for him, his family, and his leadership. We also give God thanks for the vision he is giving us for our District. We continue to strive to be all God would have us be and engage in ministry and mission to reach as many as possible. We are thankful for our past and look with great anticipation toward the future!

Respectfully,
Dr. Timothy R. Trent

DOTHAN

2013 was an active year in the Dothan District as the CORE team led by our District Superintendent, Rev. Dan Morris, worked to enable district churches to live out our mission, "Growing Healthy Churches." Below are Highlights of our ministry.

Super Sunday: United Methodists from throughout the Dothan District met on the afternoon of January 27 at Covenant United Methodist Church for this annual training event. The opening worship service led by Jeff Wickell, Director of Music at Covenant UMC, focused on blended worship. Music was by an orchestra and mass choir from Covenant UMC Enterprise UMC and Dothan First UMC. The Youth Choir and hand bells from Covenant UMC, the interpretive dance group from Harvest Church, and the praise band from Covenant UMC also provided leadership. Workshops for adults included: Staff Parish Relations Committee training; Stewardship; Missions; United Methodist Women; United Methodist Men; a gathering for Retired Ministers, Spouses and Widows; Spiritual Formation; Lay Leader Training and a session for Church Secretaries. Children from throughout the district participated in a high energy worship time and then enjoyed recreation in the gym with inflatables and games. Around 200 youth participated in games and were led in worship songs by West Main Rush from Covenant UMC. They were then inspired by the events main speaker, Bill Rife, who spoke about being chosen by God for a personal relationship. Their time was closed with a meaningful time of Holy Communion.

Laity: At Super Sunday a training session was held for church lay leaders. We had 35 people present for this event which was designed to help church lay leaders understand their duties and responsibilities and to equip them to be effective church

lay leaders. We had two District Gatherings for laity and pastors during 2013. The first was on Monday evening April 29, 2013 at Samson UMC. Music by the Samson UMC music group with the assistance of the Enterprise First UMC music group entertained the gathering for this event which also served as our meeting to prepare delegates for Annual Conference. Our second District Gathering was held on Monday evening September 30, 2013 at Tabernacle UMC. The program was coordinated by Robert Powell focused on the United Methodist Children's Home.

United Methodist Men: The Dothan District United Methodist Men were active this year in continuing to serve their churches and communities. A total of fifteen chapters were chartered with one reactivating. The district is fortunate to have two men, Allen Dunham of Enterprise and Mike Woodham of Dothan, certified as Men's Ministry Specialists. Workshops introducing the Men's Ministry Program are being held and a new covenant group was begun at the Dothan District office based upon John Eldredge's book, "Wild at Heart." UMM groups continue to support the Upper Room Prayer Center and many attended the Annual UMM Advance meeting held at Blue Lake. A special thank you is extended to the Ozark First UMM for hosting the District Pastor's Appreciation Dinner recognizing our current and retired clergy. Activities within the district men's ministry are varied and determined by the local church chapter to include working with local scouting programs, small support groups to assist and grow men's role in the church, support of senior citizens, assisting the disabled, supporting food pantries, conducting Bible and scripture studies, and conducting fund raising activities to support the mission outreach programs of their church.

Pastor Appreciation Banquet: On February 18 Lay Leaders and Staff Parish Relations Chairpersons gathered with their pastors at First United Methodist Dothan for this annual event organized by Robert Powell and the people of First Methodist. The large crowd was treated to a wonderful time of fellowship and to the wisdom of Dr. Eddie Fox, the evening's speaker.

United Methodist Women: Dothan District United Methodist Women had a great 2013. The 22 active units contributed \$28,569.19 to the work for women, youth & children. We were able to give four \$500 scholarships in honor of Mattie Kolb to students pursuing their degrees around the wiregrass. Our Mission Studies which were held in May at Enterprise UMC and in November at Headland UMC were both well attended. We held Spiritual Day in April at Dothan First UMC and in September we held Annual Day at Elba UMC where our new officers for 2014 were installed.

Respectfully Submitted
John McCullough, Chair
Dothan District Core Team

MOBILE

The Mobile District gives thanks for the gracious work of God among us as we continue to seek his guidance and respond with bold faith. This was a year of great fruitfulness as United Methodists worked shoulder to shoulder to serve the spiritual, emotional, and physical needs of our communities in the name of Jesus Christ. We are awed by the love and power of God made visible through the faithfulness of his people across our district. The lost are being reached, the poor helped, and by the power of the Holy Spirit we are growing in our own walks of faith, becoming more the disciples we were created to be. As we join Jesus in the mission field around us, we have experienced him more deeply, and have developed a new willingness to take whatever risks faithfulness requires.

One such risk was the establishment of Open Doors, a 501c3 established by the district in 2013. It is already bearing much fruit. The organization's first major initiative has been the establishment of the Open Doors Resale and Thrift Shop. Through the hard work and countless hours of volunteers and through the generous donations of United Methodists, the operation has outgrown its original space and now has its own its own expansive retail space. Despite normal start-up costs, the store has already distributed \$20,000 to deserving agencies such as the United Methodist Inner City Mission, Dumas Wesley Community Center, the University of South Alabama Wesley Foundation, Mobile Metro Jail Chaplaincy Program, West Wilmer United Methodist Mission Church and United Methodist Babies First. The Open Doors store is currently averaging \$1,000 per day in sales! These are monies that will support existing missions and help launch new ones. The beauty of the United Methodist "connection" is in full display as members from many congregations come together to make this ministry possible!

The Catapult Conference returned April 29 - May 1, 2013 and was again graciously hosted by Christ UMC. It was an incredible time of both challenge and encouragement for the missional movement in our Conference. We heard from leading thinkers and practitioners including Rudy Rasmus, Becca Stevens, Lance Ford, Rob Wegner and Hugh Halter. As always, proceeds from the Catapult Conference were given back in the form of grants to help launch new missional initiatives. Many thousands of dollars have been distributed since Catapult began and we rejoice in the long-term effect these grants have had across the connection! The magnitude of this effort is doubling this year as Catapult 2014 will be held September 15 - 17 at *both* Cornerstone UMC in Auburn and Christ UMC in Mobile. The leadership team of Catapult works tirelessly to provide this transformational event for us and we are grateful for their faithfulness.

The Mobile District received three General Board of Global Ministries Young Adult Missionaries in 2013. Deborah Strausbaugh, Stephanie Norton, and Ash Norton have been a tremendous help in our missional efforts, and we are happy to report that each plans to stay in the Mobile area when they complete the program this fall. We anticipate the arrival of two to four "Global Mission Fellows" in

August as part of our district's on-going partnership in the redesigning of GBGM's young adults mission programs.

In November 2013, the North Mobile Sub District inspired us all with their hard work and generosity. The North Mobile Planning Council and twelve churches from the North Mobile District in Washington County raised over \$13,000 for the United Methodist Children's Home at their Annual White Christmas Dinner held at Ebenezer UMC! Their sacrificial giving reminded us all of Christmas' real meaning, and their cooperative effort demonstrated again the power of our United Methodist connection and its capacity to do great good when we work together in faithfulness to God.

Our local agencies continue to humble us as they persist in providing critical ministry amidst ever growing needs and scarce resources. They walk in faith, boldly serving in the most challenging contexts, often not knowing how the bills will be paid, but confident that God will ensure they are. Consequently, miracles are experienced regularly at the United Methodist Inner City Mission, Dumas Wesley, Babies First, and the University of South Alabama Wesley Foundation! Our heartfelt thanks goes to each of these ministries, their directors, staffs, and boards, as well as the hundreds of volunteers who serve at each.

The district's United Methodist Women's groups are a profound strength of the Mobile District. They are a major part of missional efforts whether in their local congregations, or at the District, Conference, or denominational level. Their contributions are invaluable. Their pioneering spirit, dogged determination, and immeasurable hours have been instrumental in the Church's missional effectiveness. Our district is also working to launch the Circles of Transformation program later this year. Preliminary meetings and a visit to the program in Pensacola have made us eager to see the program in place across our district. After a district study of works such as "When Helping Hurts" and "Toxic Charity," we are excited to come alongside those in poverty to truly help them overcome the obstacles in their lives and experience the fullness of God's plan for each of them.

The QuadW Missional Internship Program (formerly "3.0") continues to grow. Its goals are to provide a life-changing experience for interns; to serve in under-resourced communities; and to help congregations connect more deeply with their communities. In 2014, the program will include sites in Mobile, Montgomery, Kansas City, and Pine Bluff, Arkansas. The joint effort of churches across the Mobile District has made this an incredibly fruitful ministry in Mobile. Now we look forward to working with others across the country as the internship continues to expand.

At district conference in January we had guest speakers present the material from "Five Practices of Fruitful Congregations" by Bishop Robert Schnase, and "The Wesleyan Way" by Bishop Scott Jones. These books outline important principles and values for ministry that our conference holds in common. Several pastors have

already made plans to offer church-wide studies of these books in their own congregations.

Many of our congregations have discovered great purpose and joy in serving God “out there.” As our churches have prioritized the mission of God over their own preferences, they have grown in their discipleship and fruitfulness. Some have launched new worship services designed to reach people different than those in the current congregation. Others have pioneered new Hispanic ministries. Some congregations have embraced ministries for the homeless while still others are focusing on those struggling with addictions. Recognizing the profound needs of our schools, some of our rural churches have launched an effort to provide every elementary school child a new book and every school with a set of “Accelerated Reader” books. The number of community gardens continues to grow and more will be planted in the coming weeks. Several of our congregations are providing food, transportation, and practical help to isolated senior citizens whose basic needs have gone unmet. There just is not adequate space to recount all the Christ-honoring, community blessing ministry happening in and through our churches.

As the new DS in Mobile, I’d like to add a personal note. Before I came to be superintendent here, the Mobile District already had the reputation for taking risks and launching ambitious new ministries. As a pastor, I attended Catapult and brought staff and church leaders here to Mobile to learn about the missional model of ministry and apply these principles in our local setting. Now that I am serving in the role of superintendent in Mobile, I am deeply indebted to my predecessor, Rev. Tonya Elmore, whose vision and labor created a vibrant, permission-giving environment in the Mobile District where new ideas for transforming communities are welcomed and nourished. I hope to build on the excellent foundation that has been laid in the Mobile District. And I trust God will open new doors and provide new opportunities for us to make disciples of Jesus Christ for the transformation of the world.

Respectfully submitted,
Don Woolley, District Missioner
Doug Pennington, Superintendent

MONTGOMERY-OPELIKA

This has been another great year for the Montgomery-Opelika District as we welcomed our new District Superintendent, Dr. Robbins Sims, on July 1, 2013. Under his leadership and that of our District CORE Team, we are together committed to making disciples of Jesus Christ for the transformation of the world.

Reaching from Brantley to Beulah, the Montgomery-Opelika District encompasses over 4,000 square miles and is home to more than 350,000 people. Our district touches the Coastal Plain, Black Belt, and Piedmont sections of Alabama and is the only district in the Alabama West Florida Conference with churches in both the Central and Eastern Time Zones. Our 85 active congregations are located in open

country, towns and cities and range in membership from 7 to over 7,000. There are more than 25,000 United Methodists in our district. An additional 6,000 friends relate to our churches as active constituents. Average weekly worship attendance exceeds 12,000. The Montgomery-Opelika District is also served by 85 dedicated clergy and hundreds of dedicated lay servants/leaders.

The CORE Team conducted planning meetings on August 19, 2013, in Troy, AL, on November 19, 2013, in Montgomery, AL, and on February 20, 2014, in Union Springs, AL. We will meet again on May 22, 2014, in Auburn, AL before the Annual conference in June as we finalize our plans as the host district for our Annual Conference at Frazer UMC in Montgomery.

On January 12, 2014, the Montgomery-Opelika District held its annual District Conference and Lay Academy again at Aldersgate UMC, Montgomery, AL. This conference and lay training was very well attended. During the business session conducted by our District Superintendent, we approved our district nominations for the present term, adopted our budget for 2014, and approved a motion made to contribute \$10,000 from the district missions reserve to help fund the construction of a worship chapel at Draper Prison. At the conclusion of our business session, Dr. Sims introduced our Conference-wide emphasis of "Imagine No Malaria." We closed with a moving altar call for our clergy and laity to come forward together to receive the number of lives each respective church would commit to save during this emphasis. Our District as a whole committed to saving 18,000 lives in this effort to eradicate the deadly disease of malaria.

The Lay Academy that day was also equally powerful and informative. For the first time, we divided the clergy and the laity into two classes with a presentation to the laity on the "Five Practices of Fruitful Congregations" led by Micheal Ard and John Croft, and a presentation to the clergy on "The Wesleyan Way" led by Rev. Emily Kincaid and Rev. Michael Precht. For the laity presentation, we set up tables where the laity from similarly-sized churches could sit together and share experiences and ideas about fruitful congregations in churches close to their size as they were guided through the presentation. It was an excellent event.

Finally, as a part of the District Lay Academy, there was a gathering of youth ministers and youth leaders from churches within the district who came together for a meal and a time of worship and sharing. This was organized and led by Rev. Tony Jeck of Aldersgate and proved to be an enormous success – which we will continue to build on at future district lay academies.

Our district has 67 trained certified Lay Servants serving some 100 pulpits and one serving full-time at the Goshen UMC. We also have 21 individuals trained in the Basic Lay Servant course. Although only a small percent choose to fill pulpits, our Lay Servants serve in many other ways including nursing homes, local church Lay Leaders, Sunday school teachers, Bible study leaders, prison ministries, Walk to Emmaus, and as choir members.

Our district is privileged to have four active missions within its bounds. The Auburn University Wesley Foundation, the Troy University Wesley Foundation and the Tuskegee University Wesley Foundation engage hundreds of students in Christian nurture, outreach and witness. Alabama Rural Ministries, located in Auburn, hosts mission teams from our district, conference and all over the country. The churches of our district join others from across south Alabama and West Florida in support of Huntingdon College, Birmingham Southern College, The United Methodist Children's Homes, The United Methodist Retirement Homes, Mary Ellen's Hearth at Nellie Burge, Blue Lake Camp, and other conference-related ministries.

The Montgomery-Opelika District is ripe with opportunities, and we are excited for the future of our church as we move together to SEEK, ENGAGE, NURTURE and DEPLOY making disciples for Jesus Christ.

Respectfully submitted,
George Mingledorff, District Lay Leader
Montgomery-Opelika District

MONTGOMERY-PRATTVILLE

We have had a great year in the Montgomery-Prattville District of the Alabama West Florida Conference. Our district consists of 102 churches spanning across a large portion of the geographical area of south central Alabama. We have positive movement from our laity who are enthusiastic and emerging as leaders for our district and conference. The pastors of our district continue to show initiative in their fruitful ministry and leadership development. Many of our clergy take part in monthly covenant groups which seek to learn, love, and be in covenant together. In a year when thirty of our churches received new pastors, new leadership is emerging for our district. This new leadership emerging along with the existing leadership offers hope for the future of our conference, district, and local churches! We currently have 102 churches in our district and this remains the most of any district in the Annual Conference. Our missional giving (apportionment) percentage of 92% also remains among the top districts in the conference. Our district is always quick to work with the major annual conference initiatives. We have a team formed to lead our Imagine No Malaria led by Rev. Gillian Walters. The goal is to save 100,000 lives as a conference and 12,000 lives for our district.

One of the new highlights that come to mind is the new church start with Reverends Elvyn and Bessie Hamilton in our district. The strategy unfolding is a new church with African American leadership. We appreciate the Whitfield Memorial United Methodist Church for providing a hub in which to birth this new church. Our district is providing financial support along with the congregational development of the Alabama- West Florida Conference. We are also continuing to support River City Church in their third year as a restart. There are encouraging signs of life and ministry at River City!

The CORE Team held meetings on March 7, 2013 at St. Luke UMC in Montgom-

ery, on July 25, 2013 at Robinson Springs UMC, and on September 19, 2013 at River City Church in Montgomery. Our District Conference was held on November 17, 2013 at Mulder Memorial UMC. Prior to the start of District Conference, we held training for members of Staff-Parrish Relations Committees. The CORE Team appreciates the hospitality shown by all of our host churches.

The District held an Annual Conference Orientation Session on May 19, 2013 at First UMC in Prattville. Our District continued to support the Children's Home by hosting our annual banquet in conjunction with the Montgomery-Opelika District on October 10, 2013 at Aldersgate UMC in Montgomery. Both Prattville First and Aldersgate did a wonderful job of hosting these events.

The District held our Local Church Academy in January 2013 and January 2014 at First UMC in Montgomery. Special thanks to Rev. Jay Cooper and the staff at First UMC for coordinating these events. Our latest Academy focused on *Five Practices of a Fruitful Congregation* and *The Wesleyan Way*. Our session leaders did a wonderful job in bringing these two studies to life. Thanks to Rev. Jay Cooper, Rev. Olivia Poole, and Rev. Steve Reneau for leading the sessions.

Our District was very involved in our Lay Servant Ministries over the past year. The District held lay servant training at Dalraida UMC on August 16-17, 2013. The training offered the lay servant basic course taught by Pat Caylor and three advanced courses that were taught by Dr. Robbins Sims, Dr. Nathan Attwood, and Rev. Steve Reneau, respectively. We are grateful to Dalraida UMC for hosting and to our four awesome presenters.

During 2013, the District had 53 local church and certified lay speakers. Lay speakers filled the pulpits of 28 different District churches a total of 76 times. Lay servants also served throughout the year in nursing homes, schools, prison ministry, and in many other ways. Helen Edwards from our District is serving as Director of Lay Servant Ministries for our Conference and for the Southeastern Jurisdiction. We appreciate Helen's dedication and leadership.

In the summer of 2013, our District formed its first Lay Incubator team. Since mid-summer, 10 lay persons, representing 7 different churches in our District, and our District Superintendent have been meeting every other Thursday morning. We are excited about the possibilities of what may come from the work of this team. The vision is for the team to be generative and reproduce fruitful lay teams across the district with a variety of missional focuses. We are off to a great start!

We were delighted to see our District Office move into the new Conference Headquarters Building in August. We appreciate the work of the Conference Board of Trustees and the Conference Staff in making this move possible and for all the work that went into making it a smooth transition. We especially appreciate the work of our District Secretary, Ashley Epler, in this move. Our District was also pleased to hire a part-time Communications Director, Tori Johnston, who also serves the Montgomery-Opelika District. Tori has already made a positive impact

on our District.

David Bowen and Philip McVay are co-writing this district summary. We seek to model this essential element of laity and clergy working in tandem together. I want to thank David for his great leadership in our district. He is involved as our Core Team chair, works tirelessly coordinating our lay servants, was a major leader in our transition in our new conference center, and is a leader for our new incubator team. Thank you David!

We look forward to the new conference year with new leadership developing and emerging both with our laity and clergy.

Rev. Philip McVay, District Superintendent
David Bown, District Lay Leader

PENSACOLA

The Pensacola District includes Escambia, Santa Rosa, and Okaloosa counties in Florida and part of Baldwin County in Alabama. Although we are spread out geographically, we are 50 connected congregations. At the time of our District Conference on November 3, 2013, we were 34,352 members strong and growing. We had 545 baptized members and 629 members join on profession of faith. There are over 15,000 in worship each Sunday. As we celebrate growth in the Kingdom, here are some of the highlights of 2013:

Meltdown, an annual youth event in Panama City Beach, was attended by over 1000 people in late January. Special thanks goes to the many youth directors of our district, to Reverend Stuart Worth, and to the Wesley Foundation of University of West Florida/Pensacola State College for making this happen each year.

In April, Bishop Will Willimon led a session for clergy and laity about the book of Acts at First UMC, Pensacola.

In July, we had a District welcoming event for pastors, lay leaders, SPRC chairs and their spouses. This event was held at the Soundside campus of Gulf Breeze UMC and was well attended.

In August, Rev. Dr. Jeremy Pridgeon called a clergy meeting to cover upcoming District and Conference events, charge conferences, and the state of ministry in our District. First UMC Milton served as our hosts.

First UMC, Crestview hosted one of the Quadrennial Clergy Sexual Ethics Trainings in September.

In October, Rev. Jim White and Gene Schmidt took a group from our district to the Bahamas to work with Bahamas Methodist Habitat. Two of our CORE team members, Rev. Paula Roane and Susan Bleiler, went to assess how we could offer

district-wide mission trips in the future, especially for smaller congregations.

At our District Conference at Navarre UMC in November, we tried a new format. We shortened the worship and business meeting, and participants were invited to attend one of about nine breakout sessions. Feedback from these sessions was positive. Concurrent with the District Conference was FUSED event for over 400 youth at the Soundside campus of Gulf Breeze UMC.

In December, we had the clergy Christmas gathering at Destin UMC. At the end of the year, we said good-bye to Rev. Joe Mullen, who is retiring from leading the Pensacola United Methodist Community Ministries where he served for the last seven years.

In January 2014, we hosted the Southeastern Jurisdiction College of Bishops, the Southeastern Jurisdiction Committee on Episcopacy and the Southeastern Jurisdiction Association of Annual Conference Lay Leaders in Pensacola. We participated in the General Church initiative, "Imagine No Malaria" during Lent. A new District-wide initiative called "A Moveable Feast" provides quarterly spiritual formation events around the District, drawing on our 2014 emphasis on Passionate Worship. We continue to have vital United Methodist Women and United Methodist Men groups throughout the district, as well as an outstanding number of Certified Lay Servants. We are blessed to have talented and creative clergy, working alongside equally dedicated laity to fulfill the mission of the church to make disciples of Jesus Christ. We look forward to continued opportunities to worship, study, and serve together as we seek to bear witness to the love of Christ on the beautiful Gulf Coast.

Respectfully submitted,
Laura Weant, Chairperson
Pensacola District CORE Team

CONFERENCE CORE TEAM

It continues to be my privilege to serve as co-chair as the Conference CORE (Connecting Our Resources and Empowerment) Team along with Dr. Steve Furr. The CORE team consists of leaders representing various ministries of the annual conference, at-large and ex-officio members. Meeting four times each year, the CORE team focuses on visioning, new and emerging ministries, evaluation of ministries and setting the budget building process, and preparing the conference budget recommendation to be sent to the Conference Council on Finance and Administration.

The CORE Team is driven by our mission, "making disciples of Jesus Christ for the transformation of the world". We express this mission through a SEND model, seek, engage, nurture, deploy. We are seeking leaders, engaging them, nurturing and deploying them in ministry, "so that" they seek others who will be engaged, nurtured and deployed as well.

Through the CORE Team visioning process the Academy for Congregational Excellence (ACE) has been birthed as well as Circles of Transformation. ACE is about developing clergy and lay transformational leaders resulting in more vital and fruitful congregations. Circles of Transformation is about ministry with the poor, the purpose of which to break the cycle of poverty in families and to ultimately transform all involved.

Through the ongoing visioning process an emphasis on clergy wellness and lay partnership emerged. A task force is at work putting together a framework for clergy wellness regarding spiritual, physical, mental/emotional and financial health. This year in our visioning process we sought to deepen our vision concerning the SEND model and how existing ministries in the conference are living into this model. To get a visual of ministries in relationship to the SEND model, each ministry was listed under S, E, N, or D. The result of this exercise indicated the majority of ministries are focused on nurture with some focused on engage and deploy, and the least number focused on seeking. Our attention now will center around the ways and means ministries heavy in nurture can link to the seeking component. The CORE Team has also given emphasis to two specific tools for churches to become more vital and fruitful in ministry. These are The Wesleyan Way and The Five Practices of Fruitful Congregations. The Wesleyan Way is an eight session study focusing on the heart of who we are as United Methodist Wesleyan Christians with the “five practices” detailing five essential ways we live out who we are. We were privileged to have the author of The Five Practices of Fruitful Congregations, Bishop Robert Schnase, with us for Bishops Day Apart With All God’s Servants. Clergy and laity spent the day with Bishop Schnase as he led us in a session on the “Five Practices” and a new resource for conferences, which he has written, called The Seven Levers. Next year for the Bishops Day Apart we will be privileged to have Bishop Scott Jones with us who is the author of The Wesleyan Way. The districts of our conference continue to give emphasis to these resources and have joined together encouraging local churches to utilize them in their ministries.

My deepest gratitude to all who participate in the work of the CORE Team and who lead in the ministries of the annual conference.

Submitted by,
R. Neil McDavid, Co-Chair
Conference CORE Team

ADDENDUM: The Vital Congregations Planning Guide can be accessed by visiting <http://www.awfumc.org/pages/detail/519>. Please contact me neil@awfumc.org or 334-356-8014 and we can facilitate a vital congregations process in your church.

CONNECTIONAL MINISTRIES

Bishop Leeland, members and friends of the Annual Conference, it is certainly a privilege to serve as co-chair along with Dr. Steve Furr of the conference leadership team, the CORE Team. The CORE Team, consisting of conference ministry

leaders, at-large members, and representatives of the cabinet and conference staff, is seeking to engage disciples by serving as a catalyst regarding movement toward generating healthy and fruitful ministries related to the annual conference. We are team oriented and process driven as we use the SEND model, our conference ministry operating model, for fulfillment of our mission of making disciples of Jesus Christ for the transformation of the world.

I am also privileged to serve as Director of Connectional Ministries (though I once was introduced as the Director of Correctional Ministries), and greatly appreciate our connectional ministries staff. (The conference staff were recognized when this report was given. They include Brittney Herndon, Martha Rovira, Dan Pezet, Susan Hunt, Sandy Gutting, Amelia Fletcher, Laurel and Fred Blackwell, and Traci Herndon.)

In Connectional Ministries we work under four priorities. The first priority is the development of lay and clergy transformational leaders. The Academy of Congregational Excellence (ACE) is the focal point for fulfilling this priority and you will hear directly from ACE in a moment. The second is the creation of new places for new people. We are seeking church planters, church partners, and places within our conference where we need to extend the United Methodist Church gospel witness through planting a new church. Our newest church, The Source, led by Revs. Elvyn and Bessie Hamilton, in Montgomery is a partnership with Whitfield Memorial UMC, the Montgomery-Prattville District, and the Conference Board of Congregational Development. Partnerships are key in new church development and I would encourage you to consider becoming a partner with any of our existing new churches or any new churches we plant in the future. The Source has held two preview services and we are excited about the impact the new church is making.

New communities of faith tend to reach more people than existing congregations as they seek new disciples, engage them, nurture them, and then deploy them in ministry. Developing new faith communities is inherent in our Christian and Wesleyan DNA. I would be delighted to speak to any of you about church planting and about partnering to start a new faith community and about ways existing congregations can start new communities of faith and create new places for new people in their own mission fields.

A third priority is that of embracing ministry with the poor. Our efforts, in addition to the wonderful ministries the agencies related to the conference carry out, are centered in Circles of Transformation. Circles of Transformation is church based and community embraced as a ministry designed to break the cycle of poverty in families. The pilot site is Dothan and this circle began serving families in January of 2013. We are excited that a second group of families in poverty is being recruited as well as volunteer allies to come along-side them in the Circles process that helps people move from dependency to independency. Marianna, Mobile, Montgomery and Panama City are communities that are considering implementing Circles. Brewton, Eufaula, and Selma have leadership teams

working towards Circles in their communities. Circles of Transformation is aptly named because families, volunteer allies, and communities are transformed through this process.

The fourth priority is that of cultivating the most vital and fruitful congregations. I am so aware that the world in which so many of us first heard the gospel and responded to it was quite different from the world in which live today. For example, in the United States in 1950, 50% of couples had children that were from infant to age 18. Today in the US, 21% of couples have children from infant to age 18, yet every church I know is seeking couples with children in this age group. That demographic has shrunk significantly since 1950. In addition, more young adults are waiting longer to marry, and yet how many churches have ministries that are geared toward these young adults. Also, 27% of the children in the US live with one parent. In every community, whether it be rural, urban, suburban, or small town, one of the larger segments of the population are single parent families. How many of our churches have ministries geared toward single parent families? We need to be aware as well that the “nevers” and the “nones” are growing. The “nevers” are those who have never been to church. The “nones” are those when asked their religious preference simply indicate “none”. These segments of the population are growing in number. Also, more children of color will be born in 2018 in the US than Caucasian. Now here is where our church is today. Sixty five percent of the builder generation, that is those born before 1940, are in church each week. Thirty five percent of boomers, that is, those born between 1946 and 1980 are in church each week. Fifteen percent of gen x’ers, those born between 1965 and 1984 are in church each week. And the numbers decrease dramatically when you get to the millenials, to 4%, those who are under 30 are in church each week. This means that it is estimated that the total number of deaths each year is predicted to go up every year until 2050 as baby boomers pass away. It is also predicted that there will be 50% more deaths in 2050 than there were in 2010.

This different world presents many challenges and opportunities for us to be the most vital, fruitful congregations we can possibly be. We are blessed with numbers of congregations of varying sizes that are meeting these challenges and engaging these opportunities. But in reality there is significant decline in UMC around the US. Jesus speaks to us at this point through his vision for the church, in a word He gave to His disciples while in Caesarea Philippi. “The Message” has His words this way, “This is the rock on which I will put together my church, a church so expansive with energy that not even the gates of hell will be able to keep it out”. What a vision for the church in 2014. One that is a living organism, a dynamic outreach movement, focused on going where people are, building the body of Christ, starting new communities of faith, crossing those diverse, cultural and ethnic barriers, remembering we are “sent” people who are commissioned to “go” and make disciples. We are compelled to fall in love with our communities again and see the community as our congregation not just our members. We are compelled to see the community as our mission field that calls for us to be missionaries in our own zip codes. This vision calls for us to think of church as a verb so that we “church it” throughout the week and come together in worship to give

thanks to God and celebrate all that God is doing through His church. This way of being church is really a way of reclaiming our Christian and Wesleyan heritage.

This is our day and this is our time for us to be the church. What a great opportunity we have to be the church that Jesus envisioned, one so expansive with the authentic, life-giving, grace-filled, love-centered spirit of God that nothing, not even the gates of Hell can keep it out. Would we dare claim this vision for our church? If so, I submit that we will be well on our way of being the most vital, fruitful congregations we can possibly be. May it be so.

Thank you. This concludes my report.

Respectfully submitted,

R. Neil McDavid

Director of Connectional Ministries and New Church Development

ACADEMY FOR CONGREGATIONAL EXCELLENCE (ACE)

2012 marked the first full year of ministry for The Academy for Congregational Excellence, the new agency created to develop leaders for Alabama-West Florida United Methodism. Our vision is: Effective Leaders, Fruitful Churches.

The vision of the Academy for Congregational Excellence is, “Effective Leaders, Fruitful Churches, and a Transformed World.” Our goals and strategies are aligned around raising the level of spiritual leadership for both clergy and laity across the AWF Conference and beyond.

Leadership is a gift and calling from God. The human race is created in God’s image, and we fulfill that by living Godly lives, and sharing God’s love with everyone we meet. God has called us to lead by being disciples of Jesus Christ ourselves, and by His grace, leading others into a transforming relationship with Him. God will not call us to do something that He will not equip us to do. Only God can bring transformation, but we can help by creating the opportunities and environments where others can hear God’s voice and respond with faith.

Everyone leads. The question is, “What kind of leader am I?” And, the accompanying question is, “In what direction am I leading others?” While all do not lead in the same way or at the same level, we all have influence. And, influence is one way of defining leadership. Leaders in any organization or institution have influence. They model the way forward, they do not just tell people what to do. ACE is coming to understand even more clearly that leading is first about our “Being”, and then comes our “Doing”.

ACE is doing some things to raise the level of spiritual leadership, and plans are in place for many more to be offered. We are growing into our vision. We are living our Mission of Discovering, Developing, and Deploying spiritual leaders who will

make disciples of Jesus Christ for the transformation of the world. The way forward is still unfolding. We are literally, "Building the bridge while we walk on it." Here are some leadership development opportunities that have been offered this year. Some of these we plan to repeat in the next year.

- Becoming a More Effective Leader will be offered again beginning in August. We are trying to line up our offerings with the Conference year rather than the calendar year.
- Body and Soul, a way for persons to grow holistically, by engaging in personal physical training, counseling, and spiritual formation was successful. We hope to offer this again if there is interest.
- Preaching Excellence classes, meeting monthly, were held in 3 locations across the Conference. These were led by gifted pastors who shared their gifts with others. It is our plan to offer these again.
- We are working on a Website that will be a resource for all within the Conference.
- ACE is partnering with other ministries like the Academy for Children's Ministry, and Becoming a More Missional Church (Catapult, eg.).
- Due to requests, we are working on developing personal coaches for clergy.
- We have gone to several churches and talked with them about their current reality, mission, and vision. Also, we have made presentations in District meetings.
- ACE is launching 3 Teams for leader development to Discover, Develop, and Deploy newly strengthened leadership throughout the AWF Conference so our churches will be better equipped to make disciples.
- We are working hard to develop ministries to focus on leader development for laity, and helping people of all ages identify their gifts and callings.

Help us by praying for ACE. Please participate and encourage your pastor and staff to participate in the offerings. Maybe churches can provide scholarships for persons to attend. We try to let each course or offering be self-supporting since we operate on a small budget. Help spread the word about ACE. Contact us in terms of needs and resources that we might need to know about. If you will, put ACE in your budget as you are able.

We exist, not for ourselves as an institution, but to be a means by which we may discover and share all the gifts of God found among us so that the Great Commission and the Great Commandment may be fulfilled.

Respectfully,
Rev. Ronald T. Ball, Executive Director
Academy for Congregational Excellence (ACE)

LEADERSHIP TEAM REPORTS

Board of Higher Education and Campus Ministry

The Alabama-West Florida Board of Higher Education and Campus Ministry (BHECM) is proud of the two United Methodist Colleges and the seven Wesley Foundations to which we relate. We are glad to report that vibrant campus ministry is occurring in each of these places. Through the support of the conference there are full-time campus ministers at Alabama State University, Auburn University, The University of South Alabama, Troy University, and Tuskegee University. Part-Time campus ministers serve at The University of West Alabama and The University of West Florida/Pensacola State College. In each location independent Boards of Directors approved by the BHECM and elected by the Annual Conference provide oversight to the ministries in these locations. These Boards fall under the oversight of the BHECM.

The BHECM approved a plan to raise the level of support for the Wesley Foundation at the University of West Florida/Pensacola State College so that a full-time campus minister can be secured beginning at some point in 2015. This plan requires that the Board of the UWF/PSC Wesley Foundation work in partnership with the Pensacola District and the Marianna/Panama City District and the churches of these districts to raise the additional funds necessary to support this full-time mission and ministry. The current ministry at UWF/PSC is among the largest Wesley Foundation groups in our Annual Conference. It is our hope that this increased support will further the reach of our Methodist campus ministry on what is the Panhandle's largest public university.

I am grateful for the volunteer leaders of the BHECM. The Board meets quarterly at different Wesley Foundation and College locations throughout the connection where we get to see campus ministry first-hand. Each meeting lasts typically 4-5 hours. In addition to these meetings our members serve as liaisons to our campus ministries. We have a hard working and dedicated group of servants who help the church in this role as a labor of love due to their belief in the difference campus ministry can make in the lives of college students across our conference.

It is my joy to serve with them.

Respectfully Submitted,



Rev. Dr. Rob Couch, Chair
Board of Higher Education and Campus Ministry

General Board of Higher Education and Ministry

Greetings from the General Board of Higher Education and Ministry! In 2014, GBHEM staff have been busy with two initiatives assigned to the Board by the

General Conference 2012 — the **Young Clergy Initiative** and the **Central Conference Theological Education Fund**.

- Ninety-one applications were submitted in the first round of grants from the **Young Clergy Initiative**. The second round deadline is July 2, 2014. First-round awards will be made in May.
- Proposals for solar electrification of a rural theological school and training teams of pastors to mobilize people to change their communities were among 57 grants for more than \$1 million awarded from the \$5 million **Central Conference Theological Education Fund** for Africa, Europe, and the Philippines.
- We hope you will visit our redesigned website (www.gbhem.org). The new site features an enhanced search engine, new content, and a user-friendly reorganization.
- GBHEM has expanded our use of social media. In addition to our new website, we have more than 4,800 followers on Twitter, and more than 1,500 like our Facebook page. We've added Google+, Linked In, and Pinterest, and have beefed up our YouTube channel.
- Technology has enabled us to make our training and resources more readily available to the church. The UMC Cyber Campus and Online Consortium (www.umc-cybercampus) provide free video training sessions and lectures, as well as an online listing of continuing education courses.
- Our Division of Ordained Ministry's 2013 training events, retreats, and webinars reached more than 700 district superintendents, elders, chaplains, clergywomen, deacons, candidates, and annual conference staff.
- The GBHEM and Africa University Boards met jointly on the AU campus in March and witnessed the dedication of the Ubuntu Retreat Center, funded by the West Michigan Conference. The AU Board elected Dr. Munashe Furusa as the new vice chancellor.
- Close to 5,000 AU graduates are changing the African continent. Enrollment in 2013 was 1,480 full-time students from 25 African countries. Women now account for 53% of the student body.
- The Collegiate Ministry office is planning their student gathering, **Imagine What's NEXT 2014**. **NEXT** will be held November 7 - 9 in Denver, Colo.
- Collegiate Ministry supported the training of 500 campus ministers through **LEAD, Prepare / Shared Space, UM Campus Ministry Association, Exploration, and Refresh**.
- In 2013 - 2014, GBHEM's Loans and Scholarships office awarded \$5.5 million in loans and scholarships to 2,442 students. L&S also partnered in the creation of a **UM scholarships portal** offering one-stop-shopping for students and their parents. View the portal at scholarship.umc.org.
- At **Exploration 2013**, 152 young adults signed commitment cards saying they felt the call to ordained ministry. Plans are already underway for **Exploration 2015**.
- A pilot project sponsored by GBHEM and GBOD to provide e-readers for the Gbarnga School of Theology in Liberia has proved so successful that additional funding is being sought to expand the project to other seminaries in Africa. To give online, go to drint.org/donate.
- For the first time, an entire issue of *Interpreter* magazine (March / April 2014) was devoted to a single issue — United Methodist higher education.

• *The Christian as Minister: An Exploration into the Meaning of God's Call* was published last summer and will soon be published as an e-book through a partnership with Abingdon Press. Our first foray into digital publishing was in 2013 with *Breaking Through the Stained Glass Ceiling: Women Pastoring Large Churches*. We are now publishing a printed version of this title.

• The **Methodist Global Education Fund for Leadership Development** established five regional offices: Methodist University, São Paulo, Brazil; Yonsei University, Seoul, Korea; Reutlingen School, Germany; Methodist University of Cote d'Ivoire; and GBHEM, Nashville, Tenn.

Vicki L. Brown

Associate Editor and Writer

General Board of Higher Education and Ministry

Birmingham-Southern College

Energy and enthusiasm on the Hilltop reflects the energy and enthusiasm of General Charles Krulak who knows each student by name, attends sporting events, and opens his office for students at 7 am each weekday. At 8, the office is at prayer, and by 9, he is diving into his daily routines: making the rounds of offices giving encouragement to staff, dropping by classroom corridors as classes change, having lunch with students, faculty and staff in the caf. His “kids” know they are important not only to the General, but to the College, and to the future of the world and the church.

Energy and enthusiasm comes from the Religious Life office, as well – a place of conversation, fair-trade fresh-brewed coffee all day long, a couch to nap on, a basket of Hershey's kisses, a supply of tissues, and a place to explore the deep questions of heart and soul or find support in troubled times. Enthusiasm is contagious, reaching out to and being passed on by faculty, staff, students, administration, alumni, prospective students and their parents, trustees, organizations and agencies who partner with us, local United Methodist churches and groups, our Bishop, student ministry leaders and youth across the conference.

There is no misconception in the midst of such enthusiasm about the hard work that is necessary. The commitment to hard work is evident from General Krulak, administration, chaplain, faculty, staff, students, alumni, friends, the church ... and goes on – seen and unseen. **The campus family is thankful for the efforts, encouragement, resources of the Alabama-West Florida Conference which continues to further strengthen the foundation of Birmingham-Southern.**

The financial condition of the College has steadily improved over the past three years. All key financial indicators, total net assets, the change in unrestricted net assets from operations, and cash and cash equivalents at May 31, 2013 reflected increases over the prior year. The College was removed from sanction by the Southern Association of Colleges and Schools Commission on Colleges (SACS-COC) in June 2013, and is now undergoing its 10-year-reaffirmation by the SACS-COC.

The College fully expects to be reaffirmed by SACS-COC in June 2015.

“No one could be happier than I am to get word of SACS-COC’s decision, which proves what we already knew—that BSC is on sound financial footing. We are more than ready to move on and continue building toward the future, because we’re in it for the long haul. There has been so much to be proud of in the past year: achievements in and out of the classroom, a renewed partnership with the city of Birmingham, and a remarkable display of support from alumni and friends and the United Methodist Church. Now, we’re ready to take what BSC already does best to the next level. BSC’s recent fundraising effort brought in close to \$16 million in unrestricted funds; those funds will assist the college in restoring its endowment and buying back debt. At the same time, the college has embarked on a strategic planning process to find ways to continue strengthening your college that Forbes magazine consistently ranks No. 1 in the state of Alabama. That includes building on existing strengths in experiential education and expanding programs so every student who attends has the opportunity to apply what they learn in the classroom hands-on.

“We learned recently that Moody’s Investor Services upgraded Birmingham-Southern College’s bond rating to B3 and gave us a stable outlook. This is the second time in two successive years that our bond rating has been raised. Moody’s is an independent rating agency that is known and respected worldwide. In very simple terms, this is a big deal for the college!! It will have a very positive impact on SACS-COC, on our reputation in academic circles, on our reputation with prospective students, and on our reputation with potential donors. ~ General Charles Krulak

Top Honors

- Forbes Magazine named BSC as the top academic institution in Alabama
- Huffington Post ranked BSC in Top 8 Colleges and Universities in the area of service to the surrounding community
- Among the 300-plus colleges and universities in 2014 Fiske Guide to Colleges
- On the President’s Higher Education Community Service Honor Roll
- A growing Phi Beta Kappa Chapter on campus
- Once again listed as one of the 40 Colleges That Change Lives

Quality Enhancement Plan (QEP)

Living What You Learn

As part of Birmingham-Southern’s accreditation renewal, the college has enacted a Quality Enhancement Plan that will expand opportunities of intentional learning. The QEP is just one example of how student learning is the center of BSC’s mission. BSC faculty, staff, students, alumni, and community members worked together to design the plan, building on the college’s historical focus of hands-on education and expanding in three core areas, each determined to be a “high-impact”

educational practice by the American Association of Colleges and Universities.

They are:

- Student-faculty research - collaborative work between professors and undergraduates that allows students to experience firsthand the processes of scholarly exploration and discovery
- Internships - three-way partnerships between the student, the college, and the internship provider in a supervised work environment
- Service-learning - integrating meaningful service with instruction and reflection to enrich the learning experience and strengthen communities

The Bunting Center for Engaged Study and Community Action
Connecting to the Community and the Church

The Bunting Center for Engaged Study and Community Action (formerly Service-Learning) continues to offer a variety of projects for students to learn through service, enriching their college experience by exploring and engaging in the community outside the gates. Key programs include ongoing community partnerships (below); annual Exploration team projects and alternative spring breaks that offer intensive service experiences in diverse settings; classes in multiple disciplines that integrate service into the curriculum; and activities such as Outreach Day, clothing and meal card drives, and voter registration initiatives.

Community Partnerships

- Blueprints – mentoring program connecting BSC students and low-income high school students
- Bush Hills Academy – tutoring/mentoring students, organizing Student of the Month celebrations
- Desert Island Supply Company (DISCO) – assisting with writing and workshops in creative writing
- First Light Women’s Shelter – prepare and serve dinner, visit with women staying at the downtown Birmingham shelter, and facilitate special events and activities for residents
- Habitat for Humanity – home building in communities near BSC is one of the most popular projects
- NorthStar Youth Ministries – enrichment opportunities such as soccer programs, garden projects, and art classes for moderate income families
- Oak Knoll Health and Rehabilitation – games, stories, sing-a-longs, conversation, and other activities for residents

Alternative Spring Break 2014: ASB programs complement formal classroom learning and give students the opportunity to engage with new communities through service projects, grassroots action, and advocacy. In the process, students learn about the socioeconomic, political and cultural context of the communities in which they serve. There are two student-led sponsored projects this year:

- in Boston, students, faculty and staff will serve with agencies that address the needs of homeless persons;
- in Washington, D.C., students, faculty and staff will engage Capitol Hill

and agencies of the UMC as they learn about social justice issues and advocacy as a tool for service.

Students are encouraged to develop their own projects as well, and are assisted in research and resources.

Exploration Team to Ghana

Your loving gifts helped senior Education majors, faculty and staff travel to Avedo, Ghana to teach English at the Bakpa-Avedo Primary School, experiencing cultural immersion through service with the Amekor Foundation. Participation begins in the fall semester with reading assignments, fund-raising, and service projects before arriving to teach and attend class, participating in and leading discussions during class meetings, a reflective journal, and a final reflective essay. The smiles of participants would not give away that this wasn't a vacation! Read their blog:

<http://www.exploreghana.blogspot.com/>

Religious Life

Exploration, Discernment, and Fellowship

Rev. Jack Hinnen, Chaplain, coordinates programs and services of ministry for students, staff and faculty. Campus worship on Monday allows students to participate in worship, choirs and ministry in local churches on Sunday. Wesley Fellowship as well as Episcopal, Baptist, Reformed University, and Catholic fellowships meet weekly. Small groups offer study and exploration. Internships in children, student and worship ministries allow hands-on experiences for students discerning a call to ministry. Covenant discernment groups offer opportunity for students preparing for ordained ministry to articulate their call, identify gifts, and develop personal creed. In addition to duties on campus the Chaplain also continues to preach in local congregations, support Sumatanga, and help students navigate God's call on their lives. As a pastoral presence on campus Jack can provide support for faculty, staff, and students no matter what challenges present themselves.

Imagine No Malaria

United Methodist students and Panther Basketball have once again partnered to support Imagine No Malaria. The BSC project – Veto the 'Squito – sponsored 512 nets (500 net goal). The purchase of a Veto the 'Squito tee-shirt represented one net and food at identified games. Faculty and staff sponsored nets in honor and memory of others. Bishop Wallace-Padgett and Adlene Kufarimai - both who know malaria needs first hand - were on hand for the presentation of gifts at the end of regular basketball season. The event was also the annual game open to all youth groups. Those who attend toured the campus, were hosted for dinner, received recognition and BSC items, and their own malaria efforts were acknowledged at half-time.

Office of the Chaplain

"This year has been my favorite yet as Chaplain! We are continuing to take seriously our charge to make disciples of Jesus Christ by taking risks and changing lives. This past year we've done that in a lot of ways. These may not be revolu-

tionary but they are definitely improvements. We've expanded our Religious Life Leadership Team to 25 students with an array of responsibilities. I've been really excited with Laura Sisson's efforts with "Imagine No Malaria" on campus. Worship attendance is up to 65 on weekly average. There are a handful of students going to seminary when they graduate. The Wesley Fellowship continues to have 30 students who converse about a range of issues surrounding faith on a college campus. In so many ways students are being invited to stay connected to Christ through service, worship, and study. In January BSC approved my class, 'Harry Potter: Bigger than Jesus?' which looked at the theological implications of J.K. Rowling's book series. This past Spring Break I was blessed to take a group of students to Boston to serve the homeless and learn why that is a problem. We continue to seek ways to engage students outside as well as inside the Chapel. I pray next year is even better!" ~ Jack Hinnen

Office of Church Relations

"We continue to connect students and the Church as partners in service: East Lake UMC, Urban Ministry, West End Community Garden, Canterbury's Stop Hunger Now and Carpenter's Hands, Festival of Three Kings, McCoy Adult Day Care, and Imagine No Malaria (Veto the 'Squito). In addition, students serve coffee at Church of the Reconciler and serve with Family Promise (formerly Birmingham Hospitality Network) and M-Power through several church programs. Conference gifts to scholarships make a difference to EVERY student and family who receives one. Currently, scholarships are: need-based United Methodist Scholarship and Church and College Partnership awards, and both Ministerial Family and Ministerial Student tuition assistance programs. Thank you, thank you, thank you. I am privileged that my work takes me to local congregations and groups as well as brings groups to the campus. We continue to offer a labyrinth ministry for special programs, speaker's program, and Jack Hinnen and I are active in summer camp programs at Sumatanga (we would love to come to Blue Lake!). The General Board of Higher Education and Ministry's division for schools, colleges and universities continues to give support to us, and highlights our many programs to other campuses. The endowed Chaplaincy, endowed Programs for Ministry, and conference scholarship programs are rare. BSC is blessed by the support, encouragement and involvement with the Alabama-West Florida Alabama Conference." ~ Laura Sisson

Quick Facts for 13-14:

Enrollment	1,305 students from 33 states and 16 foreign countries
Academic profile, class of 2016	high school core GPA of 3.5 average ACT score of 26
Faculty	96 full-time, 96 percent with a Ph. D. highest degree in field
Student/faculty ratio	13:1
Average class size	16
Academic calendar	4-1-4; fall/spring four units plus two Exploration Term courses

Majors	30 undergraduate majors, 23 minors, 10 special programs
Campus	192 acres, including lake and urban environmental park
Athletics	22 NCAA Division III varsity sports Southern Athletic Association
Academic consortia	Associated Colleges of the South (ACS) Birmingham Area Consortium of Higher Education (BACHE) National Council on Undergraduate Research Council of Independent Colleges
Financial Aid	More than \$30 million in federal, state, and institutional programs, including scholarships, loans, grants and work-study. More than 95 percent of students receive some form of aid.

For more information:	http://www.bsc.edu
Religious Life:	http://www.bsc.edu/campus/religious/
Quality Enhancement Plan:	http://www.bsc.edu/qep/index.cfm
Campus Police Safety Report:	http://www.bsc.edu/administration/police/report/index.html
United Methodist Scholarships	http://www.bsc.edu/fp/umc-schol.cfm

Gen. Charles Krulak President	Laura B Sisson Director, Church Relations
----------------------------------	--

Huntingdon College

Huntingdon College defines itself as a “College of the Church,” as distinguished from a “church-related college,” a “church-affiliated college,” or a college “historically related” to the United Methodist Church. As a College of the Church, Huntingdon structures its educational program intentionally and specifically to support the focus of the United Methodist Church, as defined by the General Conference, in “developing principled Christian leaders for the Church and the world.”

Huntingdon College is committed to an educational philosophy which holds that, in the 21st Century, a College of the Church must prepare students to live as citizens who are well-informed about their own religious communities of faith and about the other major religions of the world. As a part of this preparation, students must be encouraged to explore the most basic question facing all human beings: “What am I called to be and to do with my life?” All students at Huntingdon take four Religion courses as a part of their 36 hour general education core curriculum -- Biblical Interpretation, Comparative Religions, History of Christianity, and a fourth course on vocational discernment which is now under development and tentatively entitled, “Leading a Life that Matters: What We Should Do and Who We Should Be.” Students are encouraged in these classes to explore ultimate theological ques-

tions and issues of faith. We believe that our mission as a College of the Church demands no less and, in fact, that a student educated in the liberal arts tradition in the 21st Century is fully educated only when he or she is equipped with this kind of knowledge, self-understanding and wisdom.

To support this philosophy and mission, Huntingdon has built a full-time Religion faculty of seven teacher/scholars who are committed both to their academic disciplines and to the ministry of the Church. These seven men and women teach broadly across the Religion curriculum but bring to bear their specific areas of academic expertise in the classroom experiences of our students: Old Testament Interpretation, New Testament Interpretation, Historical and Systematic Theology, Philosophy, Christian Ethics, History of Christianity, American Religious History, Christian Worship, United Methodist Studies, Christian Education and Youth Ministry. During fall semester 2013, the Religion faculty prepared a Statement on Calling, Gifts and Mission which I submit to you below. In this Statement, written on behalf of the Religion faculty by Dr. Jason Borders, you will find reflected a heart-felt commitment to the ministries and mission of the United Methodist Church:

Our Calling & Gifts

What we teach, who we serve, and how we grow should remain focused on who we are called to be as teachers/scholars. As a Program, we are called to serve Christ's Church as ministers of the Gospel. We do so from a distinctively Wesleyan understanding of knowledge and vital piety. That is, the life of the mind goes hand in hand with the life of faith.

We are not a religion program, in a general sense. We are, more specifically, a Biblical/theological studies program. Our calling as ministers, our gifts as teachers and our preparation as scholars support this. Our respective degrees and training especially equip us for preparing students for a variety of Christian vocational opportunities and further graduate study.

Our Mission

Our mission is to advance the cause of Christ in the world as expressed through the Church. Currently, we do this by preparing students for further graduate study and church leadership as well as for Christian and youth ministries. Our particular denominational emphasis is United Methodism, although, in the spirit of Methodist higher education, we recognize that the One Body has many denominational perspectives.

As part of Huntingdon College, we also have institutional commitments. In no small part, we serve the institution by our participation in the core curriculum. Our mission, however, is much larger. Much as Huntingdon claims to be a "College of the Church," we, too, understand ourselves as a "Program of the Church." Our mission, building on our collective calling and individual gifts, is to prepare young persons for service to the Church through further graduate study (particularly seminary) and a variety of Christian and youth ministries.

Ultimately in the world of higher education, we judge the effectiveness of our programs by the “outcomes” exhibited by our students. The outcomes of students in our Religion Program, seen in light of their service to the Church and their undergraduate and graduate school records, are superb. In this report, I will mention several students currently in seminary or admitted to seminary, most of whom are from the two conferences that support Huntingdon College -- the Alabama - West Florida Conference and the North Alabama Conference. One common trait exhibited in the lives of these students, over and beyond their commitment to Christian ministry, is their involvement as Huntingdon undergraduates in a wide variety of campus activities. Most of them are members of sororities or fraternities, and several of them are or were student-athletes. Most of them received significant pre-seminary practical experience in ministry through internships in either local churches or social service organizations. Through these extra-curricular and co-curricular activities, they learned social skills in various settings populated by a diversity of individuals culturally, ethnically and religiously and, thereby, learned how to work in teams effectively to serve the advancement of the Gospel.

Among Huntingdon’s just-graduated and current seminarians and students admitted to seminary for fall 2014 are:

Woods Lisenby, from First United Methodist Church, Dothan, Alabama, completing his studies at Candler School of Theology, Emory University, who has served while in seminary on the staff of First United Methodist Church, Prattville, Alabama. At Huntingdon, Woods was the recipient of the Senior Loyalty Award, voted by his peers in the senior class; was a founding father of Sigma Nu fraternity; led the Emerge worship service weekly; and interned at St. James United Methodist Church, Montgomery, Alabama.

Colby Leonard, a native of Tuscaloosa, Alabama, and member of First United Methodist Church, Montgomery, Alabama, completing his second year at Duke Divinity School. Originally a pre-med major at Huntingdon, Colby discerned his call to ministry while an undergraduate and switched his major to Religion in order to prepare for seminary studies.

Brittney Gilliland, who came to Huntingdon from the North Alabama Conference and now serves on the staff of Aldersgate United Methodist Church, Montgomery, Alabama, currently taking courses on-line as a seminarian at Asbury Theological Seminary.

Rhett Butler, from Eclectic United Methodist Church, Eclectic, Alabama, completing his first year at Duke Divinity School as a Divinity Fellow, which is the Divinity School’s most prestigious academic scholarship award. At Huntingdon, Rhett was a leader in Campus Ministries; interned at St. James United Methodist Church, Montgomery, Alabama; was a member of Sigma Nu fraternity; and served as a College Ambassador.

Daniel Davis, from St. James United Methodist Church, Montgomery, Ala-

bama, completing his first year at Yale Divinity School. Daniel is pursuing a ministry in academic teaching and will be studying in Heidelberg next academic year, having distinguished himself among his classmates at Yale for his skill in Hebrew. At Huntingdon, Daniel served an internship at the Southern Poverty Law Center and was a member of Sigma Nu fraternity.

Abby Carter, from Providence United Methodist Church, Charlotte, North Carolina, completing her first year at Duke Divinity School. Abby served in a parish ministry internship placement last summer in North Carolina and will be serving again this summer in a parish ministry internship. At Huntingdon, where she began to discern her call to ministry, Abby was a Psychology major, a Student Ambassador, and a member of Phi Mu sorority and the varsity volleyball team.

Taylor Claire Bean, from First United Methodist Church, Hartselle, Alabama, admitted to Candler School of Theology and Duke Divinity School for fall 2014. At Huntingdon, Taylor Claire has been a leader in Huntingdon Campus Ministries; has interned at First United Methodist Church, Montgomery, Alabama; has served as a Student Ambassador; and is a sister of Alpha Omicron Pi sorority.

Macon Armistead, from First United Methodist Church, Hartselle, Alabama, awarded the Divinity Fellowship to Duke Divinity School and beginning his first year seminary studies at Duke in fall 2014. Coming to Huntingdon as a transfer student for his sophomore year, Macon spearheaded the formation of the College Drama Club; was a founding father of Lambda Chi Alpha fraternity; and served an internship at First United Methodist Church, Tallassee, Alabama, under the leadership of Huntingdon alumnus and former chaplain Dave Barkalow.

Jack Allen, from Trinity United Methodist Church, Fort Walton Beach, Florida, admitted to Candler School of Theology for fall 2013 and deferring his matriculation to fall 2014. Currently, Jack is serving full-time as college minister at First United Methodist Church, Montgomery, Alabama, where he previously interned. At Huntingdon, Jack was a Student Ambassador and a member of the varsity men's soccer team.

Stephen Barebo, from First United Methodist Church, Fort Walton Beach, Florida, admitted to Candler School of Theology and Duke Divinity School for fall 2014. At Huntingdon, Stephen served in the leadership of Huntingdon Campus Ministries; interned at First United Methodist Church, Montgomery, Alabama; and was a member of Sigma Nu fraternity.

These young men and women are, indeed, "principled Christian leaders for the Church and the world," nurtured in "knowledge and vital piety" at Huntingdon College for their next steps in graduate education and professional vocations. Certainly their faith formation began in their homes and in their local church faith communi-

ties. Indeed, The Book of Discipline specifies that the mission and ministry of each local church and of each elder and member in full connection in United Methodism includes the responsibility to identify young men and women with the gifts and graces for vocations in Christian ministry. One reason that I, as a United Methodist elder, am so deeply committed to the Religion Program at Huntingdon College is that I consider my advancement of the Religion Program to be the means by which I can live out my vocational charge to identify and nurture the next generation of leadership in the United Methodist Church.

Please help us in our ministry at Huntingdon by sending us the names and contact information of high school students whom you believe are gifted for ministry and are uniquely fitted for the educational and vocational experience Huntingdon offers. My email address is camwest@huntingdon.edu, and my office telephone number is 334/833-4409. Thank you for your generous financial support, for entrusting to us the lives of your young people, and for your partnership in the ministry of Jesus Christ.

Faithfully,
Cam West
(The Reverend) J. Cameron West, President
Huntingdon College
Montgomery, Alabama

WESLEY FOUNDATIONS

The Wesley Foundaion at Alabama State University

The Wesley Foundation at Alabama State University is thrilled to share how God is manifesting God's self in our ministry of service to God and neighbor through the core tenets of our organization: Outreach, Worship, Fellowship, Discipleship and Missions. Through these core values, our students are gaining ground spiritually while connecting with the Montgomery community as well as building healthy life long relationships with their peers in our several Wesley Foundation programs.

Outreach

In 2013, the Wesley Foundation at ASU engaged in several forms of outreach in the local Montgomery community and in the ASU community. During the 2013, our student leaders participated in the Day of Service at Friendship Women's Shelter, volunteered with the upkeep of a local church's community garden, hosted an on campus HIV/AIDS testing and education event where we tested several students and assisted with providing lunch bags for the Friendship Shelter. On an average, we have between 10 - 15 student leaders participate during outreach events.

Worship

This year, we added a new worship service to our agenda. Every last Thursday of the month, our students participate in a worship service with varying worship expressions. During this time, our student leaders develop their leadership skills through liturgy, facilitating peer dialogue, hospitality, praise and worship and

program planning. Our most memorable worship service involved a relationship dialogue where several students became members of the Wesley Foundation. The Worship space is a wonderful tool for building rapport with ASU students. On an average we have between 25 - 60 students participating in our worship events.

Fellowship

Fellowship activities take on various forms as the Wesley Foundation at ASU seeks to fortify a solid relationship with the students as we grow stronger in our Christian faith. These activities are decided by the student leaders and the participants of WF events are invited to take part in fellowship opportunities. This year our activities included two end of the semester fellowship outings, one retreat, several fellowship dinners, after church visits, and game/movie night. On an average, we have between 20-35 students participating during our fellowship activities.

Discipleship

Each student leader is considered a disciple of Christ and is equipped for discipleship through the various WF programs that reflect effective Christian living. Corporate discipleship is promoted through the implementation of our dorm sessions and worship events. Discipleship for the Wesley Foundation at ASU encompasses biblical study, service, worship and fellowship opportunities.

Mission

This year, our students participated in several mission projects locally and internationally such as, volunteering at the Friendship Mission Shelter, Friendship Mission Food Bank, facilitating VBS and planting trees with the Mission of Hope in Port au Prince, Haiti, volunteering at the Family Sunshine Women's Shelter, hosting our annual HIV/AIDS Testing and Education, hosting relationship forums on campus and participating in Beautification day at ASU. The Wesley Foundation at ASU also hosts several empowerment sessions in the female and male residence halls as an on campus mission effort to increase peer support. On an average between 5 - 20 students participate during our mission activities.

Our students are excited about their bright future in Christ and are passionate about transforming communities as they remain connected to the work they have invested in at the Wesley Foundation at ASU. Most of all, I am elated to be the campus minister of such wonderful young theologians and I strive daily to provide effective and cohesive Christian activities that will produce well rounded servants to the world.

Progressive Love,
Rev. Charity C. Starr, Director

Auburn Wesley Foundation

It has been a year to truly celebrate and be thankful at the Auburn Wesley! Our mission commitment has taken us to develop a church with the Roma people outside Uzhgorod, Ukraine; to near completion of a community center in central Mexico; to establish a food bank in Loachapoka, Alabama; and much more! Our

heart to reach the campus is lived out through a multi-faceted program designed for a wide array of students. Our partnership with Rev. John Weaver and our small membership churches has helped establish the Auburn Wesley Parish, giving students considering ministry an opportunity to learn and explore. Thank you Alabama-West Florida Conference for your love and support of us!

The Program Ministry (weekly)

- Renew (Student Worship Service)
- 14 Discipleship Groups
- 6-7 Bible Studies
- Freshman Community
- Wednesday Night Dinner
- Graduate Student Lunch and Devotion
- Intramural Sports
- 2 Worship Bands
- Worship Jam
- Guys Waffle House
- Prayer Groups
- Prayer Breakfast

Regular Events (not weekly):

- Retreats (Men's, Women's, Spring, Freshmen)
- Game Day 5th Quarters and Tent
- Social Events (4 or 5 per semester)
- Special Worship Services

New Experience: Appalachian Trail Hike/Retreat – May – 6 days

Mission / Service

Local

- Super Mission Saturday – Home Repair with ARM
- Tutoring – Loachapoka schools
- Home repair with Alabama Rural Ministry
- Monthly Food Bank with Loachapoka UMC
- Gleaning project

National

- Christmas Mission (Hurricane Recovery with Hammers & Hearts – Vernon, Florida)
- Youth Caravan (Summer - 10 weeks)
- Support staffing of ARM, 3.0, and camps

International

- Yucatan, Mexico – Hands and Feet Ministries – Spring Break (1 week)
- Ukraine – Campus Ministry Exploration – ½ summer
- Yucatan, Mexico – Hands and Feet Ministries – All-summer team

Auburn Wesley Parish:

- Directed by Rev. John Weaver
- Churches Involved: Armstrong UMC, Gold Hill UMC, Loachapoka UMC, and Pepperell UMC
- Leadership: 6 student pastors with Rev. Weaver

Grace and Peace,



David Goolsby
Director

Troy University Wesley Foundation

The vision of the Troy University Wesley Foundation is to fully experience God's love and to reflect God's love to all creation.

The mission of the Troy University Wesley Foundation is to fully experience God's love by providing a safe community for all students. The mission assists to introduce or maintain Christianity as a priority for undergraduate and graduate students.

Program Ministry

The Troy Wesley Foundation helps students to experience God's love in community with each other throughout the week. We have grown in our knowledge of God and God's creation, and our community. For the last decade, Common Meal has been a signature weekly event at the Troy University Wesley Foundation. Through this fellowship dinner, we share the love of Christ with students and staff. In years past, local churches or other groups have made meals for students to enjoy. **Common Meal** is offered to all students and staff on campus free of charge and is often the way new students become active at the Troy University Wesley Foundation. We believe that in Common Meal students, some of whom are not Christians, are able to see the living Christ. As they become more active in the Wesley, they are able to experience the love of Christ through Bible studies, worship services, and more. They are able to live out Christ's mission to their local community through local missions and international missions. In the often lonely years of college, students are able to be part of an amazing community that is centered in love and mission of Jesus Christ.

We have also started a Bible Study on Wednesday nights where we serve the sacrament of Holy Communion. We have walked through the book of Ephesians and are now looking into Galatians. The students have enjoyed the verse by verse study of these letters. We have grown numerically but more importantly, our students are growing spiritually. They are asking hard questions and studying to find those answers.

Special Events

We offered several special events to introduce students to programs to encourage and grow the community at the Troy University Wesley Foundation. An **Opening Cookout** welcomed students back to school.

Stewardship

Students continually found ways in the last year to work together to best utilize their **God-given gifts**. Students planned fellowship and outreach events, completed service projects, cooked meals, provided worship music, led small groups, made relationships, and had fund raisers to support the Troy Wesley Foundation. We parked cars at football games. Our eighth annual **golf tournament** took place in the spring at the Troy Country Club. Our board of directors got really involved in fundraising in the last year as well. They are now excited to be holding their "Taste of Heaven" fundraiser each fall. This is not only a fundraiser but a way that local

churches have been able to fellowship together.

What our students are saying

“The Wesley is an amazing place and the people who go there are genuinely great people that I probably would not have had the chance to meet otherwise. The Wesley allows me to become closer to God by simply learning more about him and it also gives me a group of people who just simply help me through life. ”

“I’m excited to see what the Wesley has in store for this campus. It is my goal that by the time I graduate the Wesley will be talked about all over campus! That there will be a buzz and everyone will want to know what got into those Wesley kids!”

“The Wesley Foundation is family.”

“The Wesley is a safe place. It’s my haven where I can get away from the world. I’m not alone there.”

“I find comfort and joy in this place and am able to take a deep breath every time I walk in the doors. My family was so worried about my faith coming to college and because of the Wesley my family takes pride in me finding a home away from home.”

We thank you for the opportunity to serve the students and staff of Troy University. We feel that our presence on campus positively impacts the lives of many young people as we strive to reflect God’s love to all creation. Please keep us in your prayers as we continue our ministry at Troy University.

Respectfully submitted,
Elaine Brown, Director
Troy University Wesley Foundation

Tuskegee University Wesley Foundation

The Tuskegee Wesley Foundation is thanking God for another wonderful year of Campus Ministry. The Wesley cultivates campus and community partnerships, and we pray to continue increasing our service to God through Worship, Mission, Fellowship and Discipleship programming. Tuskegee Wesley is looking forward to another fruitful year of Ministry and we thank you for your continued support and prayers.

Weekly

- Tuesday Night topical Bible Study (The Wes)
- Fellowship Meal
- FreshStart Freshman Accountability Group
- Thursday Night Exegetical Biblical Study (Thirsty Thursday)
- Safe Haven Mentoring Partnership (Youth of the Howard Rd Projects)
- BloodBrothers Accountability Group

- Sisterhood Accountability Group
- 2- Discipleship Groups (male/female)

Regular Events

- Revive! Worship @thewes
- Off Campus Social Events
- Leadership and Fellowship Retreats
- Summer Programming
- Final Exam Bags

Mission/Community Service

- Alabama Rural Ministry
- Reading is Fundamental (RIF)
- Common Ground Montgomery
- House to House Montgomery
- Magnolia Nursing Home Monthly Birthday/Holiday Celebration
- Community Market – East Alabama Food Bank
- Bradford’s Chapel Food Bank
- Macon County DHR – Thanksgiving Meals
- Spring Break Mission

2014 Program Launch

- Tuskegee Wesley Food Pantry for TU students

“I feel one hundred percent comfortable talking about whatever is bothering me at the Wesley. I know when I leave I will be stronger than when I came. The Wesley has given me friendship, strength, encouragement, and most importantly, God’s Word” ~ Marlekah Hudspeth, Freshman

Grace and Peace,
Sheila Bates, Director

University of South Alabama Wesley Foundation

College can be a very difficult time in a young adult’s life. Students often struggle with new freedoms, information that is seemingly contrary to common Christian assumptions, and a number of social issues that all too often lead to loneliness and even depression. We offer refuge from these things, as well as equipping students to go out and serve. The USA Wesley Foundation exists to connect college students to the abundant life found in Jesus Christ. We do this by helping students GROW their faith in Christ, CONNECT with other students in Christian fellowship, and SERVE their neighbors in response to the love of Christ.

Grow

Wesley helps students grow their faith primarily through Bible studies, worship services and small groups. We call our weekly flagship event a Bible study, but it is more like a worshipful discipleship experience than a discipleship class. At this event we connect with God through scripture, prayer, and reflective exercises. Wesley also has accountability and encouragement groups. These are loosely based on the early Holy Club of early Methodism. Groups of men or women that get

together once a week to be “iron sharpening iron” for each other by keeping each other accountable to growing in their faith and serving Christ. Finally, we have a W.O.B.S. (Wesley Online Bible Study) where students read scripture every day and then blog about their thoughts and questions that deal with that scripture. Other Discipleship opportunities include retreats, prayer team, etc.

Connect

Christian fellowship is vital for college students. Some of the fellowship events we do are: tailgating, game nights, guys’ nights, girls’ nights, weekly dinners, etc. The Wesley Wombats intramural teams are also a lot of fun. Some fellowship events are weekly while others are more spread out. We also actively engage other students on campus through outreach. Our normal outreach involves setting up every month or so on campus for Wesley students to do things like pass out free drinks, pencils, and cookies, etc. These are the kinds of things that brighten the day of other students and sometimes start meaningful conversations about life and faith. We also do a freshman community group every Fall. This is a weekly small group experience just for freshmen. We have a great asset for ministry in our building (for which we are very thankful), but we are working hard on some ways to do more ministry outside of our building. Events on campus are essential to productive outreach.

Serve

We believe in loving our neighbors. We strive for students to be in mission wherever they are. We want mission to be who we are, not just something we do every now and then. We offer opportunities for students to get out of their normal comfort zones and experience God in different contexts. We do this through opportunities on the local, regional and international levels.

Board of Directors

USA Wesley has a healthy board that meets every other month. Along with normal board responsibilities, our board organizes two big fundraisers a year. One fundraiser is to help us with programming, the other with the mortgage on our building. We are incredibly blessed to have some great leadership on our board. I have board members checking in with the me and the ministry every week. My board is very helpful if and when needs arise. This board has worked very hard to reduce the amount of debt we have on our building, and to keep our finances in a healthy place. I am thankful to the board for their commitment to keeping this Wesley foundation financially healthy.

Finally, Wesley has something that (to my knowledge) it has never had before. There is now an endowment set up through the UM Foundation that awards a Wesley leader a scholarship each year. This amazing opportunity was set up through our board president, Jody Dunn and his family. This is very exciting for Wesley and we look forward to awarding the first scholarship this summer. USA Wesley is thankful to the Conference and the Board of Higher Education and Campus Ministry for its continued support and investment in the church’s future.



John Peters, Director

University of West Alabama Wesley Foundation

The University of West Alabama Wesley Foundation is the United Methodist College Campus Ministry located just off the UWA Campus in Livingston, Alabama.

Our 2013-14 theme verse comes from 1 Thessalonians 5:11, "Therefore, encourage one another and build each other up just as you are doing." This ministry is definitely encouraging as we live together, pray together, and share God's Word with each other daily. We are a 10-room residence facility along with the many activities offered to all students on the UWA Campus.

The UWA Wesley Foundation is an active, ongoing fellowship for all and all feel welcome at the Wesley 7 days a week.

Our signature event is "Mondays At the Wesley," that provides dinner, praise/worship, student-led Bible study and fellowship each and every Monday night during the school year at the Wesley Foundation. Approximately 35 students come each week for this main event. A local church or group from the Demopolis UMC District or Livingston Community has provided our meals each week, therefore, this event touches the lives of our students as well as helping the surrounding area see and feel all that God is doing at the Wesley. We have also enjoyed Movie Night on Thursday nights as another opportunity to gather and experience Christian fellowship.

The UWA Wesley Foundation has participated in two local missions this year: "Coloring With Kids" and two Food Drives for the Sumter County Department of Human Resources. "Coloring With Kids" is a newly-introduced mission. Twice each month, we go into the local community to a pre-planned location that has a group of children. With new coloring books and crayons in hand, the Wesley students sit and color "with" the children for 30 minutes and allow each child to take their new coloring book and crayons home with them. The Wesley students give the gift of time. In today's society, with single-parenting homes and two parents working, we felt that the gift of time was something that these students could do. They do and they do it extremely well. Prayerfully, each child goes home feeling special and loved by God. It also allows our college students to take a much-needed break from the stress of studying, exams and other worries that they carry with them each and every day. The UWA Wesley Foundation also plans to have a team ready for this spring's Relay for Life!

One highlight of our year has been winning the Float Contest in this year's Homecoming Parade! The students designed their plan and after much hard work, won 1st place with a float that shared the Word of God with everyone as they passed by. This was an awesome event! Another highlight of our year has been having a Campus Prayer Vigil in honor of several students suffering tremendous trauma. It was an honor to host this event and witness to the power of prayer on Campus.

Many lives are impacted through the ministries of the UWA Wesley Foundation

... through giving the “gift of time” in our “Coloring With Kids” local mission, to every hand that receives a flyer and invitation to join us at our weekly “Mondays At the Wesley,” to anyone that read the Bible verse of encouragement on our 2013 Homecoming Float, to the many volunteers who bring dinner each week to the Monday night students and Wesley residents, to the hungry souls fed through the Food Drives and my life has been touched as well. Together, this ministry is definitely being a bright beacon of light for Christ on the UWA Campus.

We thank the Alabama/West Florida Conference and churches within for your continued support of God’s mission and ministry at the UWA Wesley Foundation.

Teresa Seevers, UWA Wesley Foundation Director

University of West Florida and Pensacola State College

Highlights of this year:

1. The number of students attending continues to increase with new faces regularly appearing.
2. Commitments to Jesus Christ are being strengthened and disciples are being made.
3. We are now sending college students out in twos to serve in local churches as youth workers. We call them Wesley Mentors.
4. There is much discussion of bringing the Wesley Director position to full time.

Basic structure: We meet every Monday night at 5:30 for a Bible based discussion. Thursday nights we meet at 9:00 for a more topical discussion. Each night our band plays and we worship, fellowship, and study what God is doing in our world. On Wednesday we have lunch together at 11:30. We do several mission projects such as Habitat for Humanity, wheelchair ramps, and SIFAT. We participate in Connect which is our big campus ministry gathering for our conference. Our Wesley provides most of the leadership for the youth event Meltdown that is held every year in Panama City Beach. At this time we have no physical structure but we are starting the discerning process.

What you can do to help:

1. Please pray for our students the two colleges they attend and for the leadership of Wesley.
2. If you know of students that will be attending UWF or PSC please let them know about us and let us know about them.
3. As we move this Wesley Foundation towards a full time director position please consider making us a part of your financial giving.
4. Cookies. We have some great UMW who make us cookies but we could always eat more.

Submitted by,
Rev. Stuart Worth

Conference Board of Laity

The Board of Laity has been focused on training the laity to make a difference in the world in which we live as we seek to make disciples of Jesus Christ for the transformation of the world.

The Board of Laity participated in a training session led by Rev. Neil McDavid that focused on Bishop Schnase's Five Practices of Fruitful Congregations. Having representatives from each of the districts in our meeting, there's a hope that we can encourage these practices throughout the churches in our districts. Following this, the members of the laity were invited to spend a day with the clergy at the Bishop's Day Apart featuring Bishop Schnase. These events have been learning times in which we've tried to take the information and use it in ways to reach out into the world.

The Board of Laity has just recently approved two teaching documents. The first one you will see at the end of this report. The first one focuses on the role of the lay member of annual conference. We hope that lay members will take the time to familiarize themselves with their roles and responsibilities. The second document is a power point which can be found on our conference website at www.awfume.org/ministries/lay_leadership/board_of_laity. This focuses on the responsibilities of a lay leader and exactly what their job is within their local church. We believe this document will be helpful as we seek to train our lay leaders to better serve in our local churches.

We express our thanks to Barbara Bolen and George Mingledorff for helping to bring together the document on lay members. We also extend our thanks to Beverly Maddox for pulling together the power point on lay leader training. We continue to express our deep appreciation to Bishop Leeland as he continues to work to partner with the laity as we seek to transform not only ourselves but also our churches in the world in which we live. We would do well to remember the words of Mother Theresa who said "Small things done with great love can change the world." As we seek to go through these processes we should also remember the words of Henry David Thoreau when he said "Things do not change, we change." It is hoped that as we change the people will see the difference in us and see the change that causes them to work and grow into the likeness of Christ.

Steve Furr, M.D.
Conference Lay Leader

The Role of the Lay Member of Annual Conference

From Lay Leader/Lay Member 2013-2016, Copyright © 2012 by Cokesbury, Used by permission

Lay members of annual conference, along with the pastor, interpret the work done by the annual conference session to the congregation. They are the liaison between the congregation and the general church and represent the congregation in the actions taken at the annual conference sessions. The *Discipline* requires that

lay members of annual conference be professing members of the United Methodist Church for two years preceding their election and active participants in The United Methodist Church for at least four years before their election (§ 602.4).

The lay member

- Participates in the annual conference sessions and votes on all matters except those pertaining to ministerial relations.
- Reports to the congregation *in the week following the annual conference session and to the church council at its next meeting after the close of the conference session*. The *Discipline* states that the report to the church council must be within three months of the close of the session.
- Interprets actions taken at annual conference.
- Serves as a member of the staff/pastor-parish relations committee, church council, and finance committee.

You and the other lay members to annual conference will be serving with an equal number of clergy members. This is an opportunity to listen and learn from each other and to experience a greater variety of God's human creation than you may experience in your local congregation. You will meet and work with people from different size churches; various cultures; urban, rural, and suburban congregations; and a wide variety of professions, life experience, and economic levels. Take advantage of this opportunity by getting acquainted with people sitting near you. Celebrate the diversity of The United Methodist Church!

Annual conference covers a time span of three to five days, and generally meets in June. The bishop may occasionally call extra sessions if there is emergent business. Your pastor or district superintendent can inform you about meeting dates, or you can check the annual conference website (www.awfumc.org).

Responsibilities of the Lay Member

The lay member to annual conference has many responsibilities, some before the annual conference session, others during, and still more following the session. If you are employed, you will have to take time from work to attend these gatherings. When the dates are announced, take care to plan with your employer for the necessary days of vacation. It is important that you attend the entire annual conference session.

PREPARE FOR THE ANNUAL CONFERENCE

Study the pre-conference journal and materials that are submitted for action by the annual conference. These materials may be mailed to you several weeks before annual conference or may be available on the annual conference website (www.awfumc.org).

To prepare, you should:

- Attend any pre-conference district meetings and training sessions.
- Discover your annual conference process for conducting business. For

example, some conferences operate with Robert's Rules of Order (parliamentary procedure); other conferences operate with discernment processes and consensus. Your pastor or annual conference office can help you prepare before your first session.

- Develop a general knowledge of the Book of Discipline.
- Meet with the pastor, lay leader, and congregation members to discuss issues that will be a part of the annual conference business.
- Note issues and concerns that need to be taken to the annual conference session.

PARTICIPATE DURING ANNUAL CONFERENCE

- Attend the annual conference laity session. This may be a training event, a form of information sharing, or a time to celebrate the ministry of the laity in your annual conference.
- Participate in all sessions dealing with annual conference business. During business sessions, you will be asked to vote on legislation, resolutions, reports, and budget.
- Listen to proceedings in order to make informed decisions when voting. You do not have to vote the same as other members from your congregation, and you may abstain if you do not feel qualified to vote on a particular issue. You must hold in mind the tension between the ministry of the Church in the world and the interests of your own congregation. Sometimes you might choose to vote for the “greater good” on issues that may (or may not) have a direct impact on your congregation and issues that may even increase your local church budget. Examples might be an increase in budget for mission work, work to curb violence that is not part of your local community, a position on a social issue on which all members of your congregation do not agree. In these instances, you have the role of explaining and educating your congregation about the issues.
- Participate in all worship experiences (opening worship, early morning or evening chapel, ordination, memorial service, and others). You will have opportunities to experience several worship styles, hear a variety of music groups and preachers, and join in new ways to worship God.
- Attend plenary and Bible study sessions. Annual conference sessions can be an excellent way to grow spiritually.
- Explore the resource display to gather information and ideas for ministry in your congregation. During fellowship events, at display tables, and in casual conversation you will learn about The United Methodist Church in new ways. Participate fully with anticipation of new ways God might come to you.

A spiritual discipline for conference is journaling! Write your reflections about proceedings, discussions, worship experiences, special ceremonies, music, and so on as preparation for later sharing with your congregation. Keep an accurate record of the votes taken that will have impact on the congregation's finances, operations, and ministry.

SERVE AFTER ANNUAL CONFERENCE

Attendance at the annual conference session is the basis for the work you will do in your congregation throughout the year.

- Share information with your congregation about your experience. Remember that the report to the congregation is to be given within the following week and the report to the church council at the next meeting or no later than three months after the annual conference session.
- Search websites and general Church news sources and your annual conference newspaper for information to share with your congregation throughout the year.
- You may also choose to participate in annual conference or district committees or work areas.

You can find additional information on the following website:

<http://www.gbod.org/laity>. Go to “*Communication Tools for Lay Members to Annual Conference*” and also “*The Things I learned at Annual Conference*”



2016 GENERAL AND JURISDICTIONAL CONFERENCES LAITY DELEGATE ELECTION PROCESS DEFINED

The Alabama-West Florida Conference will elect its delegation to the 2016 General and Jurisdictional Conferences during the 2015 Annual Conference Session in Montgomery on May 31 - June 3.

The General Conference is the global gathering of the United Methodist Church where mission and ministry priorities are established and *The Book of Discipline* is reviewed for possible revisions. The General Conference is the policy setting body of United Methodism. The 2016 General Conference will be held on May 10 - 20 in Portland, Oregon.

The purpose of the Jurisdictional Conference is to coordinate the connected ministry and mission of this region and to elect and assign Bishops for leadership in the Church. Dates for the 2016 Southeastern Jurisdictional Conference will be July 13 - 16, 2016 at Lake Junaluska in North Carolina.

Conference Delegate Entitlement

The Alabama-West Florida Conference is allowed five (5) clergy and five (5) lay delegates to General Conference. An additional five (5) clergy and five (5) lay delegates will be chosen to complete the Jurisdictional Conference delegation. Four (4) alternate clergy delegates and four (4) alternate lay delegates to the Jurisdictional Conference will also be elected. The *2012 Book of Discipline of The United Methodist Church* defines who is eligible to serve as a delegate and who is eligible to vote for delegates. (See *Frequently Asked Questions* below.) Conference Standing Rule 13A specifies that the Alabama-West Florida Conference shall pay the expenses (the same per diem and travel expenses that the General Church pays for delegates) of only one more alternate delegate, lay and clergy, to the General and Jurisdictional conferences.

Conference Delegate Expectations

The Conference Board of Laity (CBOL) offers opportunity to all eligible lay members and seeks to inform interested persons of the qualifications, commitment and expense involved in the process. Delegates can expect significant expenditures of time, preparatory study and personal funds in representing the Alabama-West Florida Conference. Following are examples for consideration:

- Delegates must commit a minimum of four weeks in a travel status within the three-month period from April through July 2016 to attend the Alabama-West Florida Annual Conference, the General Conference, and the Southeastern Jurisdictional Conference.
- Additionally, there are four (4) to six (6) meetings of the conference delegation in preparation for General and Jurisdictional conferences
- General Conference, in particular, requires extensive preparatory study plus protracted hours of continuous daily meetings during the two-week period surrounding conference.
- Commit the time necessary to read and study the issues and pray for God's guidance in decision making.
- Most delegates find that the per diem provided for the General and Jurisdictional conferences will not cover all expenses incurred as a delegate, necessitating use of personal funds.

Delegate Nomination and Election Process

A. Nominations

Those Alabama-West Florida United Methodists who wish to be nominated as a lay delegate to General and Jurisdictional conferences may be nominated at their district meeting, which will be held prior to February 15, 2015. Each district will select no more than five (5) lay nominees. These nominees will be asked to provide to their district superintendent or district lay leader a photograph and a completed standard (single page) Delegate Profile Sheet. Completed profile sheets may be distributed to individuals attending the district meeting. Other

individuals who wish to be a candidate for lay delegate should also provide a photograph and a standard profile sheet. The candidate profile sheet is found at the end of this report. The Journal Editor, Rev. Jackie Slaughter, must receive the profile sheet no later than March 1, 2015, in order to publish it in the 2015 *Brochure of Reports*. Those who do not meet the March 1, 2015, publication deadline but desire to be considered as a lay delegate must, (1) contact Dr. Steve Furr, Conference Lay Leader, furrs@bellsouth.net, (2) complete the standard (single page) profile sheet and return it to the Conference Lay Leader no later than one hour prior to the laity business session on Monday morning, June 1, and (3) bring sufficient copies of the profile sheet to distribute to the lay members of annual conference at the laity business session. This procedure does not preclude any lay member from voting for any eligible person he or she chooses as ballots are cast during the 2015 Annual Conference session. Once balloting begins, write-in candidates receiving forty (40) votes or more, who have not turned in a profile sheet, shall be required to do so within two hours of the announcement of the ballot results identifying the write-in candidates. Sufficient copies of the profile sheet must be made available to distribute to all lay members of annual conference.

B. Election

No election materials may be distributed or placed on tables or chairs during the Alabama-West Florida Annual Conference. The Conference Board of Laity encourages members to annual conference to take advantage of opportunities to get to know the candidates prior to election. Registered candidates will be introduced during the Laity Business Session on Monday morning. There will be a brief informal time for conversation between the candidates and the delegates in attendance after the business session concludes. The first ballot for election of lay delegates will be taken at the Annual Conference Opening Business Session on Monday, June 1, 2015, as provided for in the adopted conference agenda. Subsequent ballots will be taken at the business sessions until the total number of allowable delegates is secured. Lay Delegates to annual conference will be identified by name badge issued at District Laity Registration. Only members to annual conference wearing a designated voter name badge may be seated in the bar of the conference where ballots are distributed and collected by official tellers.

FREQUENTLY ASKED QUESTIONS

(Paragraph and page references are to *The 2012 Book of Discipline of The United Methodist Church*)

GENERAL QUESTIONS

Who constitutes the membership of the General Conference? The General Conference is composed of not less than 600 no more than 1,000 delegates, one half of whom shall be clergy and one half lay members, to be elected by the annual conferences. (§ 13, p. 26) The General Conference will notify the Bishop and the Conference Secretary at least 30 days prior to January 2015 of the number of delegates to be elected by the Alabama-West Florida Conference. (§ 502.3, pp. 351-352)

Who constitutes the membership of the Southeastern Jurisdictional Conference? The General Conference shall fix the basis of representation in the jurisdictional conferences; provided that the jurisdictional conferences shall be composed of an equal number of clergy and lay delegates to be elected by the annual conference. (§ 25, p. 30) The General Conference will notify the Bishop and the Conference Secretary at least 30 days prior to January 2015 of the number to be elected. (§ 502.3, pp. 351-352) The persons first elected up to the number determined by the ratio for the Alabama-West Florida Conference representation in the General Conference shall also be members of the Southeastern Jurisdictional Conference. Additional delegates shall be elected to complete the number determined by the ratio for the Alabama-West Florida Conference representation in the Southeastern Jurisdictional Conference. (§ 34, p. 34)

Who serves as reserve delegates to the General Conference and the Southeastern Jurisdictional Conference? Additional delegates to the Southeastern Jurisdictional Conference shall, in the order of their election, be the reserve delegates to the General Conference. The annual conference shall also elect reserve clergy and lay delegates to the jurisdictional conference as it may deem desirable. (§ 34, p. 34)

QUESTIONS REGARDING ELECTION OF LAY DELEGATES

Who is eligible to serve as a lay delegate? A lay delegate, without regard to age, shall have been (1) a professing member of the UMC for at least the last two years and (2) an active participant in the UMC for at least the past four years, and shall be (3) a professing, active member of a church within the bounds of the Alabama-West Florida Conference. (§ 36, p. 35)

Who is eligible to vote in the election of lay delegates? All lay members of annual conference may vote. (§ 36, p. 35) This includes lay members elected by their charge (one per appointed clergy), the conference secretary, the conference lay leader, the director of conference Lay Servant Ministries, the conference president of United Methodist Men, the conference president of United Methodist Women, a member of the conference United Methodist Youth, the conference secretary of Global Ministries (if lay), the president or equivalent officer of the conference Young Adult Organization, active deaconesses and home missionaries under Episcopal appointment within the bounds of the annual conference, district lay leaders, diaconal ministers, district youth members, district young adult members, district presidents of United Methodist Women, district presidents of United Methodist Men, full-time lay workers on the staff of the Conference Resource Center, lay members of the Conference Board of Ordained Ministry, lay members of the 2012 General and Jurisdictional conference delegations, lay persons who are chairpersons of CORE Team boards, commissions, and councils; lay persons who are at-large members of the CORE Team, lay members of the Council on Finance and Administration, lay directors of Wesley Foundations, and district at-large lay members. (Conference Standing Rule 14)

Persons with additional questions may contact Dr. Neil Epler, Conference Secretary, at nepler@frazerumc.org.

DELEGATE PROFILE SHEET

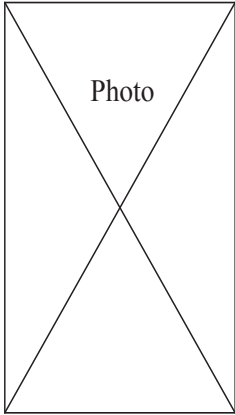

Name _____

Address _____

Phone Numbers: Home: _____
Cell: _____

E-mail _____

Spouse _____ Child _____
Child _____

Education (Highest Degree) _____

Occupation _____

Present Local United Methodist Church Membership _____

Dates of Present Church Membership _____

Previous Church(es) and Dates of Membership _____

Local Church Leadership and Dates _____

District Leadership and Dates _____

Conference Leadership and Dates _____

Jurisdictional and General Church Leadership and Dates _____

Community Service _____

Beliefs, philosophies and reasons why I would make a good delegate _____

Note: All information must be placed on this single page.

Lay Servant Ministries

Each of us is gifted by the Holy Spirit to be a servant in God's kingdom. Lay Servant Ministries helps us discover our gifts through educational opportunities, that will enhance us to build our skills, and enable us to be effective leaders in our church. Through Lay Servant Ministries, we can become better disciples of Jesus Christ for the transformation of the world. Lay Servant Ministries provides training for laity to equip them to be leaders in mission and ministry in the local church and beyond.

A Lay Servant is ...

- An active, supportive (professing) member of a United Methodist church;
- Eager to serve the church, community, and the world;
- We are well-informed on Scripture and on the doctrine, heritage, organization, and life of The United Methodist Church;
- We are committed to witnessing through church and community leadership, care-giving ministries, and spoken communication;
- And we are Willing to improve our skills by training for service.

In 2012 the General Conference of the United Methodist Church approved legislation to change the name of Lay Speaking Ministries to Lay Servant Ministries. The term Servant was chosen because it best describes what Jesus told his disciples in John 13 after he himself had performed the duties of the lowliest servant. We are also called to live out our discipleship as servants in leadership.

God calls every one of us to proclaim the presence and power of God through all that we say and do. How is God calling you to serve? With so many ways of training, Lay Servant Ministries offers you a valuable education in multiple ministry areas.

Lay Servant Ministry is more than just speaking! Our ministry goes beyond filling in for the pastor or speaking in public. Lay Servant Ministries offer many options for serving in roles other than the traditional pulpit supply. We are trained to teach, serve, lead, and participate, in many caring, and loving ministries.

Communication is an integral parts of Lay Servant Ministries. With so many avenues of training, our Lay Servant Ministries offers valuable education opportunity for equipping United Methodists for all facets of lay ministry.

During the last year our District Directors of Lay Servant Ministries were busy and successful, training new and experienced lay servants, working with our clergy and leaders of our Conference.

We have a total of 613 Certified Lay Speakers and Local Church Lay Servants in our Conference. In 2013 we had the privilege of filling in 985 times for our clergy. This was an increase over 2012.

Our Lay Speakers spoke in 244 different Churches in our Conference and we also provided lay servants for nursing homes, and prison ministries times.

We held 11 Lay Servant Training classes, including the Lay Servant Academy at Blue Lake in March of 2013 and in all eight districts in our Conference. Thirty-eight different courses were offered including basic and advance courses in Spanish.

The Conference Committee of Lay Servant Ministries would like to thank Bishop Paul L. Leeland, our District Superintendents and all our Clergy, for all the support we receive from you. Thank you for believing in us and we appreciate the opportunity to serve with you in the ministry of God through Lay Servant Ministries.

Listed below are the members of the Conference Committee on Lay Servant Ministries:

District Directors

Baypines District - Peggy Duck

Demopolis District - Frank Stegall

Dothan District - Judy Reiter

Marianna/Panama City District - Mary Whitehead

Mobile District - John Sellers

Montgomery-Opelika District - Pat Caylor and Elizabeth Whatley, co directors

Montgomery-Prattville District - David Bowen

Pensacola District - Bruce Knecht

At-Large Members: Beverly Maddox, Edna Williams, Rev. Steve Kopp, Dr. Steve Furr, Glen McIntyre, Paul Smith, Candi McKim, Gloria Murphy, Ray Williams, Michael Arnold and John Stegall

I thank all of you for what you are doing for our Lord, our Conference and for the Lay Servant Ministries. God does not always call the equipped but he does equip the called. God is good all the time and all the time God is good.

In His Service,

Helen Edwards, Conference Director of Lay Servant Ministries

Alabama- West Florida Conference

United Methodist Men (UMM)

The United Methodist Men of the Alabama-West Florida Conference have endeavored to discern the will of God in their lives through programs of spiritual development and missions during 2013.

At our yearly Advance we heard Dr. Eddie Fox, the director of World Evangelism for Methodism, speak about Wesleyan theology, the history of our church, and the future of Methodism in the world. Attendance was up, reversing a two-year trend, and attendees reported a strong sense of spiritual renewal and understanding of what it means to be a Methodist. In April of 2014, we hope to build upon that idea

by making our theme “Wesley’s Three Graces.” We will hear three speakers: a district attorney who will charge us to be the men that God challenges us to be through His prevenient grace; a former major baseball player who will tell us of justifying grace in his life; and our bishop, Paul Leeland, who will point us on a journey of sanctifying grace.

Our support of Blue Lake Assembly, our conference campground, continues as we attempt to replace the aging bunk beds in two of the three campgrounds. We have raised the necessary funds and have built half of the new beds. With the help of two groups of NOMADS, we hope to celebrate the completion of the project at our April 2014 Advance. Blue Lake leaders are already identifying new projects for us in the future.

Our Upper Room Living Prayer ministry continues to be a central piece in our spiritual development and mission work. Under Chuck Christian’s leadership, we have been the top conference in giving to the Upper Room for the second year in a row. This year, we have given \$3,025. In addition to supporting this vital ministry with our gifts, we have tried to establish new prayer groups to answer the prayer line.

One of the greatest challenges we encountered this year has been in the Scouting program. Vaughn Nichols, our conference scouting coordinator, used the communiqués from Larry Coppock, national UMM scouting representative, and reactions from our district coordinators and local Scouters to compose a recommendation which he presented to our conference Board of Laity in a pre-annual conference meeting. The decision to continue or begin sponsoring a Scouting unit is a decision to be made solely at the local church level; and the leaders of the UMM Scouting ministry in the Alabama-West Florida Conference recommended that local churches continue their sponsorship and strive to make our faith a more active and relevant part of the Scouting program by pursuing the Bishop’s Award of Excellence. Also at annual conference, during our laity banquet, we honored Eagle Scout Tim Gullede, who attended the national jamboree, went snow skiing, and is the drum major of his high school band. In addition to being an honor student and the son of a United Methodist minister, he is blind. Tim was our keynote speaker at the banquet and was later featured in UMM Magazine. He inspired us by stating that he has found that by the time you have listed all the reasons you cannot do something, you have had time to do it.

In other UMM activity, six of our men attended the 2013 National Gathering in Nashville, and as a result of participation in programs there, we are exploring the possibility of assembling PET mobility vehicles at our 2014 Advance. Our emphasis on training continues as we had two men’s ministry specialists consecrated at our National Association of Conference Presidents meeting in Nashville. A third MMS could not attend but is at work in the conference. In addition, we celebrated the addition of another scouting ministry specialist—Allen Dunham—who is one of the few men to have been designated both an MMS and an SMS. We have created a new position at the conference level, the coordinator of leadership and training, to make use of Allen’s expertise. We have elected new leadership for the future: Frank

Moore, president; Arthur Frazier, vice-president; and Dennis Brisolaro, prayer advocate.

Finally, we rejoice in the work of our local units whose ministries are too varied to list. At annual conference, we recognized one UMM leader who, because of his work in building over 100 wheelchair ramps and exemplifying the love of Christ in his small town, was named citizen of the year by the local chamber of commerce. The headline in his local weekly paper over a picture of him receiving the award read simply, "God helped me. Thanks Be to God for His help."

Prayerfully submitted,
John Croft, UMM President
Alabama-West Florida Conference

United Methodist Women (UMW)

The Alabama West Florida Conference of United Methodist Women is a community of women whose PURPOSE is to know God and experience freedom as whole persons through Jesus Christ, to develop a creative supportive fellowship, and to expand concepts of mission through participation in the global ministries of the church.

Approximately 280 people gathered at Bay Minette United Methodist Church for the Tapestry Retreat, our first event of the year. The theme was "Rejoice!" Baypines United Methodist Women hosted this event with Jan Love, Dean of Candler School of Theology as the speaker. This event has been a well-received event that for the past seven years around our conference with each District of United Methodist Women acting as hostesses.

On April 19 - 21 we were blessed to have Harriett Jane Olson, CEO and Deputy General Secretary of United Methodist Women, as our Spiritual Enrichment Retreat leader. "Moving Forward in Faith" was our theme. The event was held at Blue Lake Methodist Assembly Campground near Andalusia, Alabama. During her time in our conference Harriett traveled to Auburn United Methodist Church for a time of sharing with the United Methodist Women of the Montgomery-Opelika District. The Auburn United Methodist Women hosted the meeting. She also met with the United Methodist Women of the Montgomery-Prattville District, hosted by the United Methodist Women of Dalraida United Methodist Church for a time of sharing as well.

On May 31st and June 1st we held our first Bold Faith Seminar in this conference coordinated by Zan Jones, Social Action Coordinator for United Methodist Women. The seminar focused on Human Trafficking. Jennifer McCallum, Executive Secretary for Social Justice Education of the National Office of United Methodist Women, was the facilitator. Approximately 55 women attended the event. The group learned that Human Trafficking has been reported in all 50 states and that

it is extremely profitable as it generates an estimated 32 billion dollars yearly in profits.

On August 1 - 4 we gathered at Spring Hill College in Mobile, Alabama for our Mission u Cooperative School as we learned together for the transformation of the world. . The Spiritual Growth Study, “Living Sacramentally and Walking Justly”, was led by Brenda Brown and Nancy Hudson Bearden. The Geographic Study, “The Roma of Europe”, was led by Sue C. Johnson and the Issue Study, “Poverty”, was led by The Rev. Bob Sweet.

Our annual meeting was held at Blue Lake Methodist Assembly Campground on October 11 and 12. On Friday Night, a workshop on Mission Education and Interpretation was presented by Ruth Ann Powers and Lynn Hamric. After the workshop, newly elected district officers and returning officers were in Leadership Development sessions led by their respective conference officers. On Saturday morning, the annual meeting began with the Parade of Banners led by Conference President, Betty Helms and Bishop Leeland and Mrs. Leeland followed by the district presidents, district superintendents and spouses. Bishop Leeland was our keynote speaker as well as the celebrant for our closing communion service. Newly elected officers, Pat Dodge, Vice President; Margaret Larson, Treasurer; Margie Outlaw, Secretary for Program Resources; Nancy Shealy, Spiritual Growth Coordinator; Cheryl Mothershed, Membership Nurture and Outreach Coordinator; Laurel Akin, Communications Coordinator; Cynthia Brown, Chair of Nominations; Julia Norton and Jennifer Swee, Committee on Nominations, were installed by Ruth Ann Powers. One of the highlights was the presentation of the Nell Chance Special Mission Recognition Award to Jan Hulburt. The District Special Mission Recognition Award went to the Marianna/Panama City District again this year and the Mobile District “walked off” with the Many Colors, One Spirit Banner for 2013.

The United Methodist Women of the Alabama West Florida Conference continue their history of being generous givers for 2013. Our second mile mission giving went to International and National mission programs, UMCOR, Call to Prayer and Self-Denial to name a few. As United Methodist Women, we continue our journey with excitement and commitment as our lives fulfill the Purpose of United Methodist Women on mission to women, children and youth.

Respectfully submitted by,
Betty Helms, President

ADMINISTRATIVE TEAM REPORTS

CONFERENCE BOARD OF PENSION and HEALTH BENEFITS

The Board of Pension and Health Benefits offers quality health-care, disability, pension, retirement, financial planning, long-term care and death benefit coverage to the clergy and churches of the Alabama-West Florida Conference.

With the continued uncertainty in the health-care environment the Board continues to give careful attention to our resources as we look toward the future. Our greatest resource is confidence in God's abundance and goodness.

Your Board of Pension and Health Benefits shall be prudent in long-term planning, and we shall be optimistic in our management of the Board's important benefits programs. We are committed to the goal of sustainable churches, a sustainable Alabama-West Florida Annual Conference, and a sustainable United Methodist Church.

Report 1 – Health Insurance

The Board works hard to provide excellent health care coverage to our clergy and lay participants through a partially self-funded insurance plan, administered by Blue Cross – Blue Shield of Alabama. Montgomery lay member Mike Horsley serves as chairperson of the Insurance Sub-Committee of the Board. The cost of this health insurance plan is covered by participant premium equivalents, church direct billing and apportionments. While contributions to the Clergy Retired Benefit Stabilization Fund are presently suspended, it remains a part of our funding plan to guarantee the financial strength of our Health Insurance Plan and to help offset the unfunded liability for retiree benefits. The Board's health insurance reserve investment fund's market value as of December 31, 2013 was \$5.76 million. The Board of Pension also maintains an Operating Reserve Fund at the United Methodist Foundation with a balance of \$500,000. In order for the plan to remain viable and available to all, participation by eligible clergy must be mandatory. The only exceptions being when the clergyperson can provide satisfactory evidence that he/she is covered by a spouse's group plan or that he/she is covered by a military or government retirement health plan. The Board of Pension and Health Benefits seeks to increase the insurance reserves each year in its efforts both to maintain fiscal strength and stability in our insurance program and to offset the unfunded liability associated with providing post-retirement medical benefits to current and future retirees. The board established a target of \$5,725,131.12 for 2014 and will recalculate the target annually using 75% of the total Blue Cross/Blue Shield of Alabama projected contract year expenses. The Conference unfunded liability for retiree health benefits was estimated in 2013 to be \$19,619,805. The 2013 study results are included in Report 2.

The Group Health Benefits Plan is not a form of entitlement. The Conference

Board of Pension and Health Benefits reserve the right to amend the active and retired plan of benefits and the eligibility needed to qualify. With the approval of the Annual Conference the Conference Board of Pension and Health Benefits may eliminate either or both of these plans.

Conference health care coverage is available for lay employees of local churches, and the Conference Board of Pension and Health Benefits encourages every church with lay employees to consider adding this important benefit. For information on premiums and enrollment requirements, please contact the Conference Fiscal Office 334-356-8014.

2013 HEALTH INSURANCE RECEIPTS AND EXPENDITURES

Beginning Balance		\$1,576,916.82
Receipts:		
Apportionments	\$ 838,742.12	
Premiums	\$4,856,981.48	
Retirement Stabilization Fund	\$ 590.62	
Refunds on Claims	\$ 307.19	
Reinsurance	\$ 8,193.74	
Miscellaneous receipts	\$ 0	
Total Available		\$7,281,731.97
Expenditures		
Claims:		
Clergy		
Prescription Drugs	\$ 723,222.30	
Other Claims	\$2,322,696.47	
Total Clergy	\$3,045,918.77	
Retired (MEDSUPP)		
Claims	\$ 469,228.45	
Total Retired	\$ 469,228.45	
Lay		
Prescription Drugs	\$ 278,473.65	
Other Claims	\$ 1,337,450.45	
Total Lay	\$ 1,615,924.10	
Total 2013 Claims and Admin	\$ 5,131,071.32	
Reinsurance Premium Paid	\$ 275,478.62	
Dental Premium Paid	\$ 261,514.01	
Premium Refunds	\$ 1216.20	
Fund Operations	\$ 46,336.14	
Miscellaneous	\$ 14,214.00*	
Transferred AWF UM Foundation	\$ 737,325.04	
Total Transfers and Expenditures	\$ 6,467,155.33	
Net Available over Expenses	\$ 814,576.64	
Ending Balance	\$ 814,576.64	

*Includes Fees for Post-Retirement Medical Benefits valuation.

Report 2 – Report of Actuarial Valuation of Post-retirement Medical Benefits of Employees and Retirees

In response to the direction of the 2000 General Conference, every five years the Alabama-West Florida Conference retained an outside consulting firm to calculate the liabilities associated with providing postretirement medical benefits to current and future retirees in accordance with the terms of its existing plans and contribution arrangement. The report in Exhibit 1 was prepared by AON Hewitt Consulting, based on conditions existing as of January 1, 2013.

The full report presents actuarial liabilities for the plan, as well as the applicable expense and liability amounts that would exist in the conference-reported plan financial information in accordance with the Statement of Financial Accounting Standards Nos. 106 and 132.

In addition, cash flow information is presented which projects the future claims and participant contributions for the current group of active and retired participants, along with the resulting employer costs. Cash flows, liabilities, and the net periodic post-retirement benefit costs have been calculated based on conditions existing as of the January 1, 2013 measurement date.

Please contact the Fiscal Office at 888-873-3127 if you would like to review the report in its entirety. In this report (Number 2, Exhibit 1), we summarize the information provided through the valuation. Currently there is no formal funding plan established, although the Board of Pension and Health Benefits seeks to use any revenues over expenditures in the health insurance program to build up reserves and to underwrite this liability. We fund the annual retiree health costs through apportionments and individual monthly premium equivalents.

In the mid-1980s a multi-faceted capital campaign was conducted in the Alabama-West Florida Annual Conference. One of the beneficiaries of this campaign was the Board of Pension Homes for Claimants' program. In 1993 the Annual Conference directed the Board of Pension to stop purchasing and providing homes for retiring clergy persons and surviving spouses effective in 2003. Claimants' homes were sold as they were vacated and proceeds were added to the Homes for Claimants Capital Fund at the Alabama –West Florida United Methodist Foundation in Dothan AL. The market value of this fund, as of December 31, 2013, was \$3,157,155.12. Income from the fund created a source of funding for need-based housing grants which currently has a market value of \$371,382.01

At this time it is apparent that the restricted use of the Homes for Claimants Capital Fund is not the best use of Annual Conference resources for our retired clergy.

THEREFORE: The Conference Board of Pension and Health benefits proposes to change the name of the Homes for Claimants Capital Fund to “The Clergy Benefits Fund” and re-designate the use of the fund to help offset the Unfunded Post-Retire-

ment Medical Liability identified in Report Number 2. The Need-Based Housing Grants will continue as needed.

In as much as the current practice of “pay as you go” for retiree health insurance claims is manageable, the funds will not be expended until such time in the future when resources are not available to pay Medicare Supplement claims. This will allow the fund to continue to grow with market conditions and further reduce the unfunded liability.

**Exhibit 1
Summary of Results**

Financial Information

The following table summarizes the Statement of Financial Accounting Standards No. 106 (FAS 106) results of the programs. The Net Periodic Postretirement Benefit Cost is the expense the Plan Sponsor must record in their financial statements for the fiscal year.

	Fiscal Year Ending			
	12/31/2013	12/31/2012	12/31/2011	12/31/2010
(1) Net Periodic Postretirement Benefit Cost	\$3,510,793	\$3,426,178	\$4,337,111	\$4,211,219
(2) Accumulated Postretirement Benefit Obligation	\$19,691,805	\$18,850,846	\$23,348,353	\$21,954,406
(3) Expected Postretirement Benefit Obligation	\$26,532,244	\$25,970,062	\$30,413,281	\$29,271,889
(4) Succeeding Year Cash Flow Projection	\$593,413	\$546,925	\$633,551	\$578,140
(5) Fair Value of Assets	\$0	\$0	\$0	\$0
(a) Irrevocable Trust	\$0	\$0	\$0	\$0
(b) Allocated for Benefits	\$4,065,668	\$3,358,09	\$2,898,967	\$2,739,000
(c) Recognized Under FAS 106	\$0	\$0	\$0	\$0
(6) (Accrued)/Prepaid Benefit Cost				
(a) Beginning of Year	(\$17,151,094)	(\$14,271,841)	(\$10,568,281)	(\$6,935,202)
(b) Net Employer Contribution in Year	N/A	\$546,925	\$633,551	\$578,140
(c) (Financial Statement Expense)	(\$3,510,793)	(\$3,426,178)	\$4,337,111	\$4,211,218
(d) End of Year	N/A	(\$17,151,094)	(\$14,271,841)	(\$10,568,281)
(7) Charge/(Credit) to Unrestricted Net Assets	N/A	\$2,540,711	\$4,579,005	\$12,780,072
(8) Discount Rate	4.50%	4.50%	6.10%	6.10%
(9) Health Care Trend Rate				
(a) Initial	8.50%	8.50%	9.50%	10.50%
(b) Ultimate	5.00%	5.50%	5.50%	5.50%
(c) Year Ultimate Trend Attained	2023	2023	2017	2017
(10) Expected Return on Assets	7.00%	7.00%	7.00%	7.00%

Summary of Results (cont.)

Valuation Data

The following data table summarizes the covered plan population included in this valuation and the last valuation that data was collected

	1/1/2013	1/1/2011
(1) Number of Participants and Dependents		
(a) Active Employees		
(i) Clergy	294	339
(ii) Lay	N/A	N/A
(iii) Total	294	339
(b) Retirees		
(i) Clergy	240	230
(ii) Lay	N/A	N/A
(iii) Total	240	230
(c) Dependent Spouses	66	74
(d) Total	600	643

Source of Data

- (1) Data was collected as of January 1, 2013 and is supplied to us by the Employer and a third party administrator
- (2) Although we believe these to be accurate and complete, the data and financial information have not been audited by us.

Report 3 - Post-Retirement Medical Benefits for Retirees

Purpose of the Plan: This is a retiree health plan designed to supplement the amounts Medicare pays for some hospital, medical, and surgical services. The Plan is not designed to cover all the expenses that Medicare does not pay. You must be enrolled in Parts A and B of Medicare in order to receive any benefits under the Plan. The Plan is self-insured by the Alabama-West Florida Conference of the United Methodist Church. This means that the Conference pays for all claims out of its own assets and does not buy an insurance policy to pay benefits under the Plan. Blue Cross is responsible for administering claims under the Plan; Blue Cross does not insure the benefits under the Plan.

Eligibility: Retirees

- All clergy who retire from active service in the Alabama-West Florida Annual Conference and are eligible for Medicare have access to the plan for themselves and their Medicare eligible spouses.
- Annual conference employees who are employed with the conference at the time of their retirement and are at least age 65 at retirement have access to the plan for themselves and their Medicare eligible spouses.
- Local church lay employees who have been continuously employed within the Alabama-West Florida Conference for 20 years and are at least age 65, in retirement status, enrolled in the active insurance plan at retirement, have access to the plan for themselves and their Medicare eligible spouses. (Premium must be paid by the church on church check).

Premium Equivalent Reductions

- To be eligible for a premium equivalent reduction for themselves and their spouses, clergy and annual conference lay employees must be enrolled in the conference active insurance plan for at least 5 years prior to retirement and have 5 or more years of service in the Alabama-West Florida Conference. Years of service for clergy are as recorded by the General Board of Pension and Health Benefits. Retired local church lay employees are not eligible for premium reductions.
- Participants retiring on or before June 30, 2016 with 5 to 28 years of service will receive an 80% premium reduction for themselves and their Medicare eligible spouses.
- Participants retiring on or before June 30, 2016 with 29 to 34 years of service will receive a 2.9% premium reduction for each year of service for themselves and their Medicare eligible spouses.
- Participants retiring on or before June 30, 2016 with 35 or more years of service will receive a full premium reduction for themselves and their Medicare eligible spouses.
- Participants retiring after June 30, 2016 with 5 to 34 years of service will receive a 2.9% premium reduction for each year of service for themselves and their Medicare eligible spouses.
- Clergy members retiring after June 30, 2016 with 35 or more years of service will receive a full premium reduction for themselves and their Medicare eligible spouses.
- With respect to married individuals that are each clergy with appointments in the Alabama-West Florida Annual Conference, each such clergy must satisfy Medicare and Plan eligibility requirements and premium reductions will be applied to each such clergy and not because of their status as a spouse of a clergy.

Premium Equivalent for Appointed Retired Clergy (under age 65)

Church's Premium Payment:

Equal to the premium equivalent for the active plan established annually by the Conference Board of Pension and Health Benefits.

Premium Equivalent for Appointed Retired Clergy (age 65+)

Church's Premium Payment:

- Equal 80% of the premium equivalent for the Medicare Supplement Plan established annually by the Conference Board of Pension and Health Benefits.

Clergy's Premium Payment:

- Premium equivalent minus premium reduction.

Clergy Spouse:

- Premium equivalent minus premium reduction.

Pastors Retiring Prior to Age 65:

Retired pastors who have not reached the age of eligibility for Medicare and have 30 or more years of service as recorded by the General Board of Pension can remain on the active plan with a premium reduction of 2.9% per service year. Their dependents may continue on the active coverage by paying the full premium equivalent established by the Conference Board of Pension and Health Benefits. When the clergy member reaches the age 65, he or she will have access to the Medicare Supplement Plan and any appropriate premium reductions. When the spouse reaches the age 65, he or she will have access to the Medicare Supplement plan and any appropriate premium reductions as well. In the case of clergy couples without dependent coverage, individual clergy persons will be eligible in their own rights and premium reductions will be applied as individuals not as spouses of a clergy.

Pastors Retiring Under the Twenty Year Rule:

Retired pastors who have not reached the age of eligibility for Medicare and have 20 or more years of service but less than 30 as recorded by the General Board of Pension can remain on the active plan but must pay the established premium equivalent for themselves and their dependents. When the clergy member reaches the age 65, he or she will have access to the Medicare Supplement Plan and any appropriate premium reductions. When the spouse reaches the age 65, he or she will have access to the Medicare Supplement plan and any appropriate premium reductions as well.

Pastors on Clergy Medical Leave:

Clergy on Clergy Medical Leave and receiving Comprehensive Protection Plan disability benefits prior to June 30, 2012 must qualify for Social Security Disability and elect Medicare on or before June 30, 2015.

Clergy on Clergy Medical Leave and receiving Comprehensive Protection Plan disability benefits on or after July 1, 2012 must qualify for Social Security Disability, and elect Medicare, on or before the end of their 24th month following the receipt of Comprehensive Protection Plan disability benefits.

Once qualified for Medicare, clergy on Social Security disability have access to the Medicare Supplement Plan and any appropriate premium reductions.

Clergy on Clergy Medical Leave and receiving Comprehensive Protection Plan disability benefits who are not eligible for or choose not to elect Medicare coverage, may continue active coverage by paying the full monthly premium equivalent.

Retiree Benefit Stabilization Fund

Contributions made by clergy to the Retiree Benefit Stabilization Fund (RBSF) remain in suspension. The RBSF will continue to be maintained for present and future use.

Report 4 – Pension

The Reverend Nancy Watson chairs the Pension sub-committee of the Conference Board of Pension and Health Benefits. The Board continues to be delighted by the fine work of the General Board of Pension and Health Benefits of the United Methodist Church. With assets exceeding \$20 billion and over 91,000 active and retired participants, the General Board ranks in the top 100 pension plans in the country and is the largest faith-based not-for-profit financial service organization in the world. In addition, the General Board acts as a socially responsible investor and participates actively in shareholder advocacy, proxy voting, portfolio screening, and community investing. The General Board is the largest denominational investor in affordable housing programs for low- and moderate-income families in the nation. To date, they have allocated nearly \$1 billion to affordable housing and community development investments

Many current and future retirees find that their pension benefit is derived from several different plans. While the number and variety of plans make calculating pension benefits confusing, the various plans offer a certain level of security due to the diverse ways in which retiree pensions are funded.

1. The Pre-1982 plan bases the pension payment for a retired person on the number of years served with pension credit prior to 1982 and the Past Service Rate (PSR). The Board of Pension set as its goal to offer a PSR equal to CRSP Defined Benefit increase of 2% in future years. In 2014 the PSR is set at six hundred ninety-nine dollars (\$699) per service year for retired clergy and four hundred ninety dollars (\$490) for surviving spouses. For 2015 the Board proposes a past service rate of seven hundred thirteen dollars (\$713) per service year for retired clergy. The total rate for surviving spouses is proposed to be five hundred dollars (\$500). The Annual Conference adjusts the pension benefits of those living in Conference provided retirement homes by a reduction of \$50.00 per month for clergy and \$35.00 per month for surviving spouses.
2. The Ministerial Pension Plan (MPP) was the mandatory retirement plan for clergy serving from 1982 through 2006. Under this plan, the Conference Board of Pension contributed 12% of the Denominational Average Compensation (DAC) on behalf of each eligible clergy person under appointment. Benefits at retirement are based upon specific decisions made by the retiring participant.

3. By mandate of the 2004 General Conference, beginning in January 2007, the General Board of Pension replaced the MPP with the Clergy Retirement Security Program (CRSP), which has two components – a Core Defined Benefit Plan and a Core Defined Contribution Plan. The Core Defined Benefit Plan determines a pension benefit using the following formula by multiplying 1.25% of the Denominational Average Compensation (DAC) in the year of retirement by the number of years of credited service after 2006. The Core Defined Contribution Plan determines the pension benefit from the defined contribution of 3% of the participant's plan compensation. Clergy appointed to less than full time service and Part Time Local Pastors are credited for service in increments of 25%, 50% or 75%. By mandate of the 2012 General Conference benefits under this plan stopped accruing on December 31, 2013. Participants will lose no earned benefit.
4. The 2012 General Conference modified the Clergy Retirement Security Program. The January 2014 plan retains the two components – a Core Defined Benefit Plan and a Core Defined Contribution Plan. The Core Defined Benefit Plan determines a pension benefit using the following formula by multiplying 1% of the Denominational Average Compensation (DAC) in the year of retirement by the number of years of credited service after 2013. The Core Defined Contribution (DC) Plan determines the pension benefit from the defined contribution of 2% of the participant's plan compensation. In addition the conference will match participant's voluntary personal contributions to The United Methodist Personal Investment Plan (UMPIP) up to 1% of the participants plan compensation and deposit those matching funds into the participant's CRSP DC account. Clergy appointed at not less than 75% of full time service and Part Time Local Pastors appointed at not less than 75% are required to participate in the Clergy Retirement Security Program. Clergy appointed at less than 75% are not eligible to participate in CRSP, but may, and are encouraged, to participate in the UMPIP.
5. The United Methodist Personal Investment Plan (UMPIP) is a voluntary defined-contribution plan for personal contributions and rollovers made by clergy and lay employees.

When the recommendation of the Alabama-West Florida Conference Commission on Equitable Compensation is approved and in cooperation with the cabinet, the Conference Board of Pension sets the following appointment salary service standards for 2015:

1. Elders, Provisional Members, Associates Members and Local Pastors at or greater than \$35,000 will serve at 100% and are eligible for pension and health insurance benefits, unless appointed by the Bishop and the Cabinet to less than 75%.

2. Elders, Provisional Members, Associates Members and Local Pastors at or greater than \$26,250 but less than \$35,000 will serve at 75% and are eligible for pension and health insurance benefits, unless otherwise appointed by the Bishop and Cabinet to a lower percentage.
3. Elders, Provisional Members, Associates Members and Local Pastors at or greater than \$17,500 but less than \$26,250 will serve at 50% and are not eligible to participate in CRSP or the health insurance plan.
4. Elders, Provisional Members, Associates Members and Local Pastors at or greater than \$8,750 but less than \$17,500 will serve at 25% and are not eligible to participate in CRSP or the health insurance plan.

Retiring pastors may expect their pension benefits to come from multiple plans – Pre-1982 based on years of service with pension credit before January 1, 1982 and the PSR or the Defined Benefit Service Monies (DBSM) whichever provides the greater annuity payment, MPP based on defined contributions from 1982 through 2006, supplemented by PIP and UMPIP contributions, CRSP based on the number of service years between 2007 and 2013 and the DAC in the year of retirement and CRSP based on the number of service years after 2013. Because of the change in plans, it is important for participants to verify that the pre 2014 appointment information, including appointment percentages for less than full time appointments, listed in the *Journal of the Alabama-West Florida Conference* each year is correct. The Conference Board of Pension and Health Benefits will assume that the Journal information is correct unless a correction is submitted in writing and verified within the conference year in which the Journal is printed.

The Cumulative Pension and Benefit Fund served as a voluntary defined-contribution retirement plan through 2006, funded through employer contributions made on behalf of deacons (prior to 2006), diaconal ministers, and lay employees of local churches. This fund is now part of the UMPIP plan.

Information from the General Board of Pension and Health Benefits is available online at www.gbophb.org.

The Board of Pension and Health Benefits recommends that the apportionment line item for Conference Claimants Fund be set at \$900,000 (10% decrease) for 2015. Since pension liabilities are tied to the Conference Average Compensation and market results of General Board of Pension plan assets, future increases in the Conference Claimants Fund line item may track with these variables and GBOPHB actuarial projections.

We call attention to paragraph 622 of *The 2012 Book of Discipline* of The United Methodist Church relative to the requirement that the apportionment for the pension and benefit programs be paid in proportion to the payment of the pastor's salary by the local church. The Discipline gives the church treasurer the primary responsibility for the application of proportional payment. If the church treasurer fails to do this, the pastor is then required to adjust his/her cash salary.

REPORT 5 – Central Conference Pension Initiative

The Alabama-West Florida Conference continues its support of the Central Conference Pension Initiative. In 2013 churches, districts, and individuals have given over \$485,000. This figure includes gifts and pledges from churches and individuals in the conference. Churches are encouraged to give at a level of \$1 per member per year. Active and retired clergy are encouraged to give to their brothers and sisters in need around the world. The United Methodist Church is experiencing its greatest growth in many of the Central Conferences, where pastors labor under difficult and often dangerous conditions and retire after a lifetime of service with no income. Many are forced to beg for assistance in their retirement and often go without food several days each week. Our effort is part of an initiative across the church to respond to the plight of our retired Central Conference clergy by raising \$20–25 million to establish a sustainable pension program. Many thanks for your gifts and support.

Report 6– Supplement One to the Clergy Retirement Security Program

This Supplement One is applicable to the Alabama-West Florida Conference and is effective January 1, 2007. It replaces any previously executed Addendum A (or Attachment 1) and shall be in effect until amended by the Annual Conference in accordance with the provisions of the Clergy Retirement Security and the Comprehensive Protection Plan revised January 1, 2007.

CPP contribution base shall be the active participant's plan contribution for a plan year not to exceed 200% of the Denominational Average Compensation.

The CPP contribution rate shall be 3% of the contribution base of each active participant. [CPP Section 4.01(a).]

The CPP church contribution shall be made monthly to the plans by the Annual Conference in accordance with the Plan Document. Such CPP church contributions shall be transferred monthly from the deposit account of the Alabama-West Florida Conference by the General Board of Pension and Health Benefits to the Comprehensive Protection Plan. The Annual Conference shall maintain an amount in its deposit account sufficient to provide for the monthly transfer of the church contributions on behalf of its active participants. The Alabama-West Florida Annual Conference Board of Pension and Health Benefits is hereby authorized, at its discretion, to arrange with The General Board of Pension and Health Benefits for active participation in CPP by persons who are eligible under special rules but not automatically included as active participants. [CPP Section 3.03. (a)]

All full and associate members appointed to Sabbatical Leave shall continue to participate in CPP, provided the Conference makes the required contribution based on 3.4% of the DAC. [Disciplinary Paragraph 350; CPP Section 3.02(a).]

All full, associate, and probationary members granted a Leave of Absence may be continued in CPP provided the Conference makes a contribution of 4.4% of

the DAC. [Disciplinary Paragraph 352, CPP Section 3.02(a)] The Conference will direct bill the members who choose to continue participation.

All full, associate, and probationary members granted family leave may continue in CPP, provided the Conference makes the required contribution based on 4.4% of the DAC. [Disciplinary Paragraph 353; CPP Section 3.02(a).] The Conference will direct bill the members who choose to continue participation.

The surviving spouse benefit will be 70% of the participant's formula benefit.

Report 7– Alabama West Florida Annual Conference Comprehensive Funding Plan for Plan Year 2015

The 2012 General Conference established a requirement for Annual Conferences to develop a comprehensive funding plan to identify both liabilities and resources. The Conference Board of Pension has both developed the plan and submitted it to the General Board of Pension and Health Benefits (GBOPHB) for review.

Printed on the following page is the favorable opinion letter from the GBOPHB. If you would like to see the complete plan, contact the Fiscal Office at 888-873-3127.

**Alabama-West Florida Annual Conference
2015 COMPREHENSIVE BENEFIT FUNDING PLAN**

This funding plan incorporates, to the best of our understanding, the conference's obligations and funding of the benefits provided to clergy and laity, as noted below. Signatures are required from the Conference Benefit Officer (or equivalent), Conference Board of Pension Chair and Conference Treasurer. Signatures are recommended from Council on Finance and Administration Chair and other conference leaders as appropriate.

It is understood by the signees that defined benefit plan liabilities (Pre-82, MPP and CRSP-DB) continue until the last benefit is paid to participants and their surviving spouses irrespective of the funding level of the plan. That is, even if the assets in the plan are larger than the liabilities in the plan, the conference still has a liability (obligation) and potential future contribution due with the plan.

- CRSP DB and DC
- MPP
- Pre-1982
- PRM
- Active Health
- CPP
- UMPIP Clergy
- UMPIP Lay

- OTHER DC: Retiree moving
- OTHER DC: BPP/UNUM Suplem
- Other DC Obligation - C
- Other DC Obligation - D
- Other DC Obligation - E

- Other DB Obligation - A
- Other DB Obligation - B
- Other DB Obligation - C
- Other DB Obligation - D
- Other DB Obligation - E

 Insert Signature Here

 Signature
 Robert C. McKibben, Chair, Board of Pension and Health Benefits

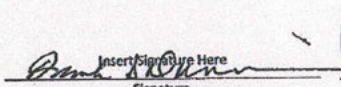
 Insert Signature Here

 Signature
 Frank S. Dunning, Treasurer and Director of Administrative Services

Insert Signature Here

 Signature
 Print Name, Conference Title, Date

Insert Signature Here

 Signature
 Print Name, Conference Title, Date

Signatures are on file at the GBOPHB



General Board
Pension and Health Benefits
Caring For Those Who Serve

Opinion on Alabama-West Florida 2015 Comprehensive Benefit Funding Plan

This Funding Plan meets the standards for a Pre-82 funding plan as established by the General Board, and the requirements for a favorable opinion of a Funding Plan.

Note: The statement above and any written opinion provided by the General Board do not imply any representation as to the ability or probability of the applicable Conference to fulfill the obligations included in the Funding Plan.

General Board of Pension and Health Benefits

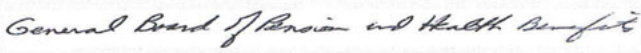

Glenview, Illinois
April 15, 2014

Report 8 – Claimants’ Memorial Fund

We recommend the continuation of the Claimants’ Memorial Fund, such funds being invested by this board with the interest being used for the benefits of the conference claimants. Individuals and groups are invited to make voluntary contributions in any amount as memorials to deceased ministers, members of minister families, or lay persons. Checks should be made payable to the Alabama-West Florida Conference and sent to the conference treasurer, Montgomery, with the name or names of the persons being memorialized. Families of those so memorialized will be notified that a memorial gift was received.

Report 9 – Special Appointment Pension Responsibilities

In keeping with paragraph 1506.3.a, and 4, of the 2012 Discipline, we recommend that those clergy appointed to extension ministries be approved for pension responsibility on this Annual Conference in the following full time appointments: the director of the Assembly Grounds, the director of the Mobile Inner City Mission, the director of each Wesley Foundation, the Chaplain at the United Methodist Children’s Home, the Director of the Pensacola Urban Ministry and the Pensacola Hispanic Ministry provided such appointments are made as members of this Annual Conference under paragraph 344.1a(1) and 346.1 of the *2012 Book of Discipline of the United Methodist Church*. The district superintendents, clergy appointed to the Conference Connectional Ministry, Ministerial Services, and the Fiscal Offices are approved with pension responsibility on this Annual Conference.

We recommend that special appointments to the United Methodist colleges and universities and other general agencies shall be listed as with pension responsibility on the institution or agency.

We recommend that chaplains in the Armed Forces be listed with pension responsibility on the chaplaincy of the military service.

We recommend that clergy under appointment as approved evangelists, area appointments and other special ministries shall be listed with pension responsibility on this Annual Conference only upon payment to the Conference Claimants Fund an amount equal to 16.4% of the DAC as determined by the General Board of Pension and Health Benefits. (2012 Discipline, par. 1506.3a.)

By special arrangement those clergy on leave of absence or probationary members appointed to attend school may qualify for the Comprehensive Protection Plan by a personal payment of 4.4% of the DAC to the Conference Claimants Fund.

We recommend that special appointments to non-Methodist institutions shall be listed without pension responsibility on this Annual Conference.

We recommend that all missionaries shall be listed with pension responsibility on the General Board of Global Ministries.

Report 10 – Depositories

We recommend that the official depository for pension funds shall be the same as that designated by the Conference for other Conference funds as well as the General Board of Pension and Health Benefits of The United Methodist Church.

Report 11 – Pensions for Lay Employees

We strongly endorse the UMPIP and the Lay Long Term Disability Plan administered by the General Board of Pension and Health Benefits for lay employees of United Methodist local churches and agencies. In keeping with paragraph 258.2g (12) of the *2012 United Methodist Book of Discipline*, we recommend and urge our churches to use these plans provided by the General Church to provide pension equal to at least 3% of compensation and death and disability coverage for our lay persons who serve our churches.

Churches and agencies should contact the General Board of Pension and Health Benefits, 1901 Chestnut Avenue, Glenview, IL 60025, (800) 851-2201 for information on becoming plan sponsors for the UMPIP for lay employees.

Report 12 – Full Time Service as a Requirement for Pension Credit Pre-1982

We call attention to the following provisions relative to full time service, rendered prior to January 1, 1982, as a normal condition for pension credit which appears in paragraph 1506.3 of the 2012 Discipline.

- A. Full-time service of a ministerial member or a lay pastor shall be required as a normal condition for pension credit; provided, however, that such credit may be granted for part time service by a three-fourth vote of those present and voting in the Annual Conference, on recommendation of the conference Board of Pension and Health Benefits.
- B. Full-time service shall mean that full time is devoted to the work of a pastor by one who has not attained the mandatory age of retirement for a Conference member, who is not attending school as a regular student, who is not substantially employed in non-pastoral work; and whose cash support per annum from all church sources is not less than the schedule of equitable compensation adopted by the Annual Conference for those in this person's classification.

It should be noted that service of either a ministerial member or lay pastor is without pension credit if it is not full-time service as defined, except in cases of approved part-time service.

Report 13 - Resolutions Relating to Rental/Housing Allowances for Retired or Disabled Clergypersons of the Alabama – West Florida Annual Conference

The Alabama – West Florida Conference (the “Conference”) adopts the following resolutions relating to rental/housing allowances for active, retired, or disabled clergypersons of the Conference:

WHEREAS, the religious denomination known as The United Methodist Church (the “Church”), of which this Conference is a part, has in the past functioned and continues to function through ministers of the gospel (within the meaning of Internal Revenue Code section 107) who were or are duly ordained, commissioned, or licensed ministers of the Church (“clergypersons”);

WHEREAS, the practice of the Church and of this Conference was and is to provide active clergypersons with a parsonage or a rental/housing allowance as part of their gross compensation;

WHEREAS, pensions or other amounts paid to active, retired, and disabled clergypersons are considered to be deferred compensation and are paid to active, retired, and disabled clergypersons in consideration of previous active service; and

WHEREAS, the Internal Revenue Service has recognized the Conference (or its predecessors) as the appropriate organization to designate a rental/housing allowance for clergypersons who are or were members of this Conference and are eligible to receive such deferred compensation;

NOW, THEREFORE, BE IT RESOLVED:

THAT an amount equal to 100% of the pension or disability payments received from plans authorized under *The Book of Discipline of The United Methodist Church* (the “*Discipline*”), which includes all such payments from the General Board of Pension and Health Benefits (“GBOPHB”), during the year 2015 by each active, retired, or disabled clergyperson who is or was a member of the Conference, or its predecessors, be and hereby is designated as a rental/housing allowance for each such clergyperson; and

THAT the pension or disability payments to which this rental/housing allowance applies will be any pension or disability payments from plans, annuities, or funds authorized under the Discipline, including such payments from the GBOPHB and from a commercial annuity company that provides an annuity arising from benefits accrued under a GBOPHB plan, annuity, or fund authorized under the Discipline, that result from any service a clergyperson rendered to this Conference or that an active, a retired, or a disabled clergyperson of this Conference rendered to any local church, annual conference of the Church, general agency of the Church, other institution of the Church, former denomination that is now a part of the Church, or any other employer that employed the clergyperson to perform services related to

the ministry of the Church, or its predecessors, and that elected to make contributions to, or accrue a benefit under, such a plan, annuity, or fund for such active, retired, or disabled clergy person’s pension or disability as part of his or her gross compensation.

NOTE: It should be noted that the above applies only to the clergy person and not to the surviving spouse. The rental/housing allowance that may be excluded from a clergy person’s gross income in any year for federal income tax purposes is limited under Internal Revenue Code section 107(2) and regulations there under to the least of: (1) the amount of the rental/housing allowance designated by the clergy person’s employer or other appropriate body of the Church (such as this Conference in the foregoing resolutions) for such year; (2) the amount actually expended by the clergy person to rent or provide a home in such year; or (3) the fair rental value of the home, including furnishings and appurtenances (such as a garage), plus the cost of utilities in such year. If you need further information concerning this exclusion, please contact your CPA or the Conference Fiscal Office.

Report 14 – Special Grants

The Conference Board of Pension recommends that the following monthly grants be made for the 2014 Conference year:

Oakley W. Melton, III \$300.00

Report 15 – Homes for Claimants

The Board of Pension and Health Benefits owns 15 living units for persons who retired from the conference prior to 2003. Ms. Beth Gordon is chairperson of the Homes sub-committee of the board. No additional assignments of homes to retirees will take place, and homes are being sold as they are vacated. Home sales proceeds are placed in the Homes/Claimants Fund at the United Methodist Foundation. \$66,305.29 was expended on maintenance, taxes and repairs in 2013.

Repairs, general maintenance, and general upkeep are performed as needs arise. The Board recommends that \$44,000 be apportioned for maintenance, taxes and insurance for the Homes for Claimants and for Conference Board of Pension and Health Benefits Operations in 2015.

AUBURN	803 Cahaba Street	Rev. and Mrs. Jamie Pickard
DEMOPOLIS	1508 Powe Road	Rented
DOTHAN	913 Clearmont Drive	Mrs. Linda Arledge
JACKSON	432 Golfview Drive	Mrs. Jake B. Brown

MOBILE	3508 Pepper Ridge 3636 Vista Ridge	Rev. Jean Spikes Rented
MONTGOMERY	821 Bridleway Court 3708 Duquesne 813 Hatcher Street	Rev. Jon C. Couey Rev. and Mrs. Leonard Shults Mrs. Carolyn Wilson
LYNN HAVEN	1205 Massachusetts Ave	Sold
OPELIKA	2008 Glenwood Drive	Mrs. Gerald Freeman
PENSACOLA	2003A. N. 15th Ave 2003B. N. 15th Ave 3585 Gatewood Drive 2743 Honeywood 6313 Langley Place	Rented Mrs. Glen Greenhill Mrs. Warren Lindsey Mrs. Thomas Sowell Mrs. Driftwood Rucker

Report 16 – Policy for Claimants Home Occupants

Should an occupant of a claimant’s home choose to relocate from a claimant’s home the following policy will apply:

Documented moving expenses not to exceed \$2,000 will be reimbursed.

A grant not to exceed \$3000 will be given to offset documented closing costs for the purchase of a home or documented rental deposit for an apartment, town home or assisted living facility.

The moving expenses and grant will be available to clergy persons or a surviving spouse occupying a claimant home. It is not available to family members when the home is vacated as a result of the death of a clergy person or surviving spouse.

Report 17 – Need-based Housing Grants

By direction of the Annual Conference, the Board began selling vacant homes in 2003 to pay off all mortgages and create a Homes Fund with the United Methodist Foundation. Beginning in 2005, the Board began offering need-based housing grants for retiring clergy. The grants are made from the earnings of the Homes for Claimants Fund. As of December 31, 2013, the Homes for Claimants Fund at the United Methodist Foundation had a market value of \$3.1 million. To qualify an applicant must be:

A clergy person who retires with a minimum of 20 years full-time service with pension credit in the Alabama-West Florida Conference and is receiving his/her pension.

An un-remarried surviving spouse of an active clergy person with a minimum

of ten (10) years full-time service in the Alabama-West Florida Conference. He/she must have been married to the qualified clergy person during the years of qualifying service. Exceptions may be considered in the case of death prior to 10 years of service.

The surviving spouse of a retired clergy person who was married to that clergy person at the time of his/her retirement.

Clergy Persons who are placed on Incapacity Leave by the Annual Conference.

APPLICATION PERIOD:

Clergy that retire June 1, 2003 or thereafter may apply for a grant any time subsequent to their retirement. Surviving spouses may apply within one year of the date of death of the clergy person. Clergy persons who are placed on Clergy Medical Leave by the Annual Conference may apply within one year of being placed on Clergy Medical Leave or they may apply subsequent to retirement, provided they retire on or after June 1, 2003.

To be considered for a grant, the applicant and spouse's post-retirement earned income from all sources must be equal to or less than 1.25% of the denominational average compensation (DAC) in the year of application.

Applicants must submit a Board of Pension and Health Benefits Financial Statement, along with the most recent 1040 Income Tax Form including all schedules. Applicants must also complete an interview with a Grant Committee appointed by the Board of Pension.

Grants are intended to assist retiring clergy to obtain housing. The money granted to applicants should be used to aid with some form of housing such as down payments, closing costs, rental deposits, etc. Grants are awarded on a one-time basis up to \$3,500, as set forth herein. Grants will be disbursed within 30 day after approval by the Grants Committee.

Grants are not guaranteed but will be awarded based upon the Grant Committee's discretion considering financial need, circumstances, available grant funds and the totality of the overall circumstances.

Amendments

These guidelines maybe amended from time to time by simple majority of the Conference Board of Pension and Health Benefits.

REPORT 18 – Other Retirement Services

The General Board of Pension and Health Benefits offers other outstanding services to active and retired clergy, including free financial planning services through Ernst and Young and Long-Term Care Insurance through the John Hancock Insurance Company and Voluntary Supplemental Life Insurance through UNUM. For more

information on these services, please contact Frank Dunnwind at the Conference Fiscal Office 1-888-873-3127.

**REPORT 19 –Alabama-West Florida Conference Policy on
Medical and Disabling Conditions Leave and
CPP Disability Benefits**

(Approved June 2005)

TERMS:

Medical Leave: A conference relations status of a clergy member who is unable to perform his or her ministerial work because of a physical or emotional impairment, the conference may grant medical leave upon recommendation of the conference boards of ordained ministry and pension.

CPP Disability Benefits: Benefits paid by the Comprehensive Protection Plan to clergy persons who are determined by the General Board of Pension and Health Benefits to be eligible for these benefits and are on medical leave.

Medical Leave is granted to clergy who are members of the annual conference who are unable to perform their ministerial work because of incapacity due to health matters and disabling conditions. It is not a status that is used to solve appointment problems.

The 2012 Book of Discipline of the United Methodist Church References:

Paragraph 357. *Medical Leave Due to Medical and Disabling Conditions that Prevent Performance of Ministerial Duties*

1. When clergy who are members of an annual conference (§ 370) are unable to perform their ministerial duties because of medical and disabling conditions, upon recommendations of the conference Board of Ordained Ministry and the conference board of pension, and by a majority vote of the executive session of clergy members in full connection with the annual conference who are present and voting, they may be granted annual medical leave without losing their relationship to the annual conference; provided, however, that such leave may be granted or renewed upon reasonable and appropriate investigation of the case by the joint committee on clergy medical leave of the annual conference, or the party responsible for managing clergy medical leaves in accordance with the annual conference's policies, which will report its findings to the conference Board of Ordained Ministry and the conference board of pension. This relationship may be initiated by the clergy member or cabinet with or without the consent of the clergy member through the Board of Ordained Ministry. When medical leave is given without the clergy member's consent, reasonable accommodation shall be offered whenever possible. Each medical leave granted by the annual conference shall be recorded in the conference minutes.

2. When clergy who are members of an annual conference are unable to perform their ministerial duties between sessions of the annual conference on account of medical conditions, with the approval of a majority of the district superintendents,

after consultation with the executive committee of the conference Board of Ordained Ministry and the executive committee of the conference board of pensions, a medical leave may be granted by the bishop for the remainder of the conference year; provided, however, that such leave may be granted upon reasonable and appropriate investigation of the case including accommodation provisions by the joint committee on clergy medical leave of the annual conference, or the party responsible for managing clergy medical leaves in accordance with the annual conference's policies, which will report its findings to the conference Board of Ordained Ministry and the conference board of pensions.

3. When clergy members on medical leave provide medical evidence that they have recovered sufficiently to resume ministerial duties, or are able to return through reasonable accommodation, in consultation with the appointive cabinet, upon recommendation of the joint committee on clergy medical leave or the conference relations committee, and with the approval of the executive committee of the conference Board of Ordained Ministry, they may receive an appointment from a bishop between sessions of the annual conference, thereby terminating the medical leave. Such appointment shall be reported immediately by the cabinet to the conference board of pensions and to the General Board of Pension and Health Benefits. Such termination of leave, together with the effective date, shall also be recorded in the minutes of the annual conference at its next regular session.

Paragraph 635.2(k): "Conference Board of Ordained Ministry

"The duties of the annual conference board of ordained ministry shall be...

k) To interview applicants and make recommendation concerning: (1) changes from the effective relation to a leave of absence or retirement; (2) return to the effective relation from other relations; (3) honorable location; (4) readmission of located persons and persons discontinued from probationary membership; (5) sabbatical leave; (6) medical leave; (7) appointment as a student; (8) termination; and (9) changes to or from less than full-time ministry.

"The board shall keep a record of these changes and the reason behind them and place a copy in the permanent records of the annual conference maintained by the secretary of the conference."

Paragraph 652. "...The annual conference may establish a joint committee on clergy medical leave (JCCML). If the annual conference establishes such a committee, it should be composed of at least two representatives each from the Board of Ordained Ministry and the conference board of pensions, who may be elected by those boards at the beginning of each quadrennium and at other times when vacancies occur, and a district superintendent appointed from time to time by the bishop to represent the cabinet. The joint committee shall be encouraged to include in its composition a person with a disability, preferably someone under appointment. Unless and until other members are elected, the chairperson and registrar of the Board of Ordained Ministry and the chairperson and secretary of the conference board of pensions, or others designated by them, shall be authorized to represent their respective boards. The committee shall organize at the beginning of each

quadrennium by the election of a chairperson and a secretary. If the annual conference does not establish a joint committee, the annual conference's established policy and process for managing clergy medical leave nonetheless should involve the Board of Ordained Ministry, the conference board of pension and representation from the cabinet.

The duties of the annual conference, with respect to clergy medical leave, or the joint committee on clergy medical leave, or its equivalent, shall be:

- a) To study issues related to clergy medical leave in the annual conference.
- b) To provide for a continuing personal ministry to any clergy on medical leave of the conference and to aid them in maintaining fellowship with the members of the conference.
- c) To provide advice and support to and, where appropriate advocacy for, clergy on medical leave in (i) applying for and securing disability benefits from the Comprehensive Protection Plan and government programs, (ii) exploring possible sources of interim financial assistance before disability benefits can be obtained, (iii) establishing rehabilitation and return-to-service programs, and (iv) assessing the need for and providing reasonable accommodations.
- d) To make recommendations to the Board of Ordained Ministry, the conference board of pension, and the cabinet on matters related to clergy medical leave, including steps for the prevention of the need for medical leave, the process of granting medical leave, benefits, grants or other assistance, and programs of rehabilitation.
- e) To cooperate with and give assistance to the General Board of Pension and Health Benefits in its administration of the Clergy Retirement Security Program, the Comprehensive Protection Plan and other benefit plans for clergy on medical leave, and to the extent applicable assist with the disability benefits and other benefits provided under those plans.

Going on Medical Leave

1. When an eligible clergyperson requests CPP Long Term Disability (LTD) Benefits:
2. Application is requested from Conference Pension and Benefits Officer or General Board of Pension and Health Benefits (GBOPHB).
3. Application is completed:
 - a. Form A, Applicant Information for Long-Term Disability Benefits and Authorization to Release Information to the General Board is completed, signed by the applicant, and mailed to the GBOPHB.
4. The District Superintendent signs Form C, acknowledging that the individual is applying for disability benefits and mails it to the Conference Pension and Benefits Officer.
5. The Conference Benefits Officer signs Form C, acknowledging that the individual is applying for disability benefits.
6. The Conference Benefits Officer contacts by phone or email each member of the JCCML to alert them to the fact that the individual is applying for CPP Disability Benefits and signs Form C for the Chair of (JCCML) The

Conference Pension and Benefits Officer mails Form C to the GBOPHB.

Because of HIPPA privacy regulations, it will be the standard position of the JC-CML to recommend to the board of ordained ministry the status recommended by Liberty Mutual.

Coming Off CPP Leave

Age at CPP Disability Date	Benefit Duration
62	60 Months
63	48 Months
64	42 Months
65	36 months
66	30 Months
67	24 Months
68	18 Months
69 or over	12 Months or until Age 72, whichever occurs earlier

The JCCML, through the Conference Pension and Benefits Officer, may request a referral through the Liberty Mutual for the name of a physician available and competent to provide an Independent Medical Evaluation of the individual’s request. Because of HIPPA privacy regulations, the JCCML will request only a recommendation from the physician as to the individual’s ability to resume work and will follow the physician’s recommendation as to making a recommendation to the board of ordained ministry. Alternately, and at the discretion of the JCCML, the recommendation of UNUM regarding continuation of CPP Disability Benefits may form the recommendation of the JCCML to the board of ordained ministry.

Having received the recommendation from the JCCML, the Board of Ordained Ministry will conduct the interview required in paragraph 635.2 (k)

If an individual receives an appointment between sessions of annual conference, the cabinet must report the appointment immediately to the conference board of pension and the GBOPH. Such termination of medical leave, together with the effective date must also be recorded in the minutes of the annual conference at its next regular session.

Part-Time Appointments

If an individual seeks a part-time appointment in anticipation of coming off incapacity leave the following information is required:

1. The appointment cannot last longer than 12 months.
2. The written recommendation of the individual’s doctor. The operative word is recommendation. That is, the doctor believes that it is in the medical best interest of the individual to begin part-time service and is encouraging and cooperating with the return to part-time service.
3. The number of hours that the individual will work.
4. When the appointment will start

5. Will the person serve a church as the only pastor or will the individual serve as an associate of a church?

Approved: Board of Pension and Health Benefits - 01/12/2005
Board of Ministry - 03/01/2005

Report 20 – Death Benefit Program

Since January 1, 1995 the conference has participated in The General Board of Pension and Health Benefits' Basic Protection Plan, now Clergy Supplemental Life. Clergy Supplemental Life is an additional death benefit added to the regular death benefit provided by the Comprehensive Protection Plan (CPP) in which each full-time clergy, with a base compensation and housing equal to 60% or more of the Denominational Average Compensation (DAC).

2014 Death Benefit for Active Participants

Active Participant CPP death benefit	\$50,000.00
Active Participant Clergy Supplemental Life death benefit (under age 70)	\$25,000.00
Active Participant Clergy Supplemental Life death benefit (70 or older)	\$16,250.00

2014 Death Benefit for Retired Participants

For clergy who retired before January 1, 2013	30% of DAC in the year of death
For clergy who retired after January 1, 2013	\$20,000
Retired Participant Clergy Supplemental Life benefit	\$5,000.00

For additional information related to other death benefits go to the Alabama-West Florida website at www.awfumc.org.

Submitted by,
The Reverend Doctor Robert C. McKibben, Chair
Board of Pension and Health Benefits

CONFERENCE BOARD OF TRUSTEES

REPORT 1

The Board of Trustees of the Alabama-West Florida Annual Conference holds in trust all properties of the Annual Conference. The real properties held are the following: The Episcopal Residence: 3291 Lancaster Lane, Montgomery and the Annual Conference Office building at 4719 Woodmere Blvd, Montgomery. The Board is the Trustee for the following bequests (cost value as of December 31, 2013):

<u>FUND</u>	<u>COST VALUE</u>	<u>BENEFICIARY</u>
1. Norris Allen Fund	\$218,784.88	Board of Ministry
2. Hattie B. Norred Fund	\$ 85,401.10	Board of Trustees
3. C.B. Gilmore Fund	\$140,205.10	Board of Trustees
4. Lowndesboro Trust	\$ 6,720.16	Lowndesboro UMC
5. Mary Lloyd Reynolds	\$ 87,863.79	Board of Missions
6. J.B. Skinner Estate	\$923,912.91	Children's Home

The Board of Trustees holds these funds in trust, with the revenues being used as directed by the donors.

We call attention to the resolution adopted by the Annual Conference of 1988, which designated the Alabama-West Florida United Methodist Foundation as the official depository for discretionary endowment funds owned by the Annual Conference and its related boards and agencies. Local churches are encouraged to use the Foundation for endowment funds in order to insure proper management and fiduciary accountability.

REPORT 2 - SIGNATURE AUTHORITY

In keeping with ¶2515 of *The 2012 Book of Discipline of the United Methodist Church*, the President and any one of the following officers of the Board of Trustees may sign any required written instruments necessary to carry out the action authorized by the Annual Conference regarding the sale, transfer, lease or purchase of Annual Conference property: The Vice President or the Secretary.

REPORT 3 - DESIGNATION OF UMC OWNED PROPERTY AS CULTURAL, HISTORICAL, OR ARCHITECTURAL LANDMARK

Paragraph 2512.7 of *The 2012 Book of Discipline of The United Methodist Church* directs that “the board [of trustees of the annual conference], after consultation with the conference commission on archives and history. . . shall develop a policy for an annual conference response, on behalf of any local church, church-related agency, or district or annual conference board of trustees located within the bounds of the annual conference, to any governmental effort to designate a property held in trust for the benefit of The United Methodist Church (¶2503) by any such board of trustees as a cultural, historical, or architectural landmark.”

Governmental designation of church-owned real property as a cultural, historical, or architectural landmark severely infringes upon and restricts the rights of the church as a property owner and as a religious institution.

Governmental designation of church-owned real property can cause a reduction in the market value of the property.

Typically, the exterior facade of a building may not be altered without governmental permission.

Depending on governmental requirements, alterations of the interior may be forbidden without governmental permission.

Improvements (such as buildings) on the property are either forbidden to be demolished, or can be demolished only after extensive and expensive applications and hearings.

Sale of landmarked property, when it is no longer required for church purposes, becomes almost impossible; a buyer is not given the freedom to demolish the structures on the property or to use it as he/she sees fit. Such limitations would render church-owned property virtually unable to be sold in the future.

The church could be blocked from transforming the donations given in the past to establish real property for United Methodist use into new establishments for United Methodist Church use, a promise made to the donors at the time their donations were originally solicited.

In exchange for such limitations on the use of property, governmental bodies typically will compensate the property owner for such reduction in property value and limitations on development and use by allowing federal and state income tax credits against actual expenditures made for future rehabilitation work done to the property. Such income tax credits are worthless to a church, however, because a church does not pay income taxes.

Because of the restrictions and infringements upon the rights of the church as a property owner and religious institution, in general such governmental designations should be discouraged.

There may be, however, instances when allowing such a land-marking to take place is in the best interests of both the public and the church. Therefore, the following principles are established as the policy of the Alabama-West Florida Annual Conference:

1. Any Board of Trustees which voluntarily wishes to cooperate with a governmental body in having that property landmarked which the Board of Trustees holds in trust for The United Methodist Church shall do the following:
 - a. Comply with the provisions of ¶s 2515, 2517.2, 2539, 2540, 2541, and/or 2543 (as appropriate) of *The 2102 Book of Discipline of the United Methodist Church*, just as if such land-marking were a sale of the property.
 - b. Obtain a majority vote of the Bishop and Cabinet, combined, approving such a voluntary land-marking of church-owned property.
2. On behalf of the Alabama-West Florida Annual Conference, the Annual Conference Board of Trustees, as the designated successor in interest to church-owned property held in trust for the United Methodist Church under ¶2549.3 of *The 2012 Book of Discipline of the United Methodist*

Church, and as the designated agency “to intervene and take all necessary legal steps to safeguard and protect the interests and rights of the annual conference anywhere and in all matters relating to property and rights to property” of any of its agencies, organizations, or local churches under 2512.4, is directed to intervene, at the request of the superintendent of the district in which the affected property is located, to oppose any governmental effort to involuntarily designate any such property as a cultural, historical, or architectural landmark. This intervention may include engaging what legal or professional counsel is needed. Such intervention may include opposing such land-marking designation in any or all state or federal courts, if necessary and appropriate. The Annual Conference Board of Trustees may, at its discretion, undertake such intervention by financial assistance to the affected board of trustees. Such funding shall come first from any positive balance in the fund described below. Additional funding, if necessary, be requested from the Annual Conference Council on Finance and Administration.

3. The Annual Conference Committee on Finance and Administration shall establish an interest-on-investments account to be used, at the discretion of the Annual Conference Board of Trustees, to help defray the costs of opposing governmental efforts at involuntary land-marking of church-owned property as described above. Funds contributed to this fund may only be used for the designated purpose. Any use of these funds will be reported to the Annual Conference. Income generated from this account may be used by the Annual Conference Council on Finance and Administration (or its successor organization) for any purpose it shall designate. The Annual Conference Board of Trustees is directed to a) request monies from the apportioned budget of the Annual Conference, as reasonably available, and b) solicit voluntary contributions, to put into the account to hold in reserve for the designated purpose.

REPORT 4 - GENERAL TRUST GUIDELINES

In the absence of specific guidelines regarding the investment and distribution of gifts to the Alabama-West Florida Conference Board of Trustees, the board establishes these guidelines in order to provide ongoing support of the ministries identified by the donor. The use of “Board of Trustees” in this document refers to the Board of Trustees of the Alabama-West Florida Conference of the United Methodist Church.

- The objective of the trust is to conserve principal as an ongoing source of funding.
- Any part of the principal may be withdrawn only in extreme and overwhelming circumstances, bordering on the financial survival of the entity designated by the donor and must be approved by the Board of Trustees.
- Fund management will be provided through the services of the Alabama-West Florida United Methodist Foundation.
- Up to 100% of the income may be utilized upon approval of the Board of Trustees. The Board shall use the “Corporate Law” definition of income,

which generally defines income as earnings from all sources including interest, dividends, net rentals and capital appreciation.

- Realized capital gains will routinely be treated as an increase in principal value unless approved by the Board of Trustees for distribution as part of “income”.
- The use of a trust fund as collateral for a loan will be decided on a case by case basis by the Board of Trustees.
- Board of Trustees will determine the investment strategy for each fund and any changes in investment strategy will require approval of the Board.
- Any material change to the income distribution policy requires approval of the Board of Trustees.
- Board of Trustees encourages the use of the General Trust Guidelines for all additional gifts.

REPORT 5 - 15 PASSENGER VANS

In an extra ordinary action The National Highway Traffic Safety Administration (see www.nhtsa.gov) issued a safety advisory for the fourth time in five years saying:

- 15 passenger vans are far more prone to rolling over than school buses, cars, or mini-vans.
- Occupants of 15 - passenger vans are less apt to wear seat belts.
- 15 - passenger vans are three times more likely to roll over when fully loaded than when they have fewer than 10 passengers.

Federal law does not let car dealers sell the vans for transporting people 18 years and younger.

The *South Carolina United Methodist Advocate*, dated May 2001 stated: *School buses average 0.2 deaths per 100 million miles. Vans average 1.2 deaths per 100 million miles.*

The Alabama-West Florida Chancellor states, “I believe that the use of these vans should be strongly discouraged by the Conference. There have been studies which tend to show that 15-passenger vans can become unstable in emergency situations where the vans are fully loaded. While the vans have not been prohibited by the Department of Transportation, the use of fully loaded vans to transport passengers has been strongly questioned. There is evidence that a fully loaded 15-passenger van exceeds the design criteria for the suspension systems of the van. Under emergency braking or handling maneuvers, the van can become unstable and there have been several crashes involving fully loaded vans. Consequently, it is my opinion that the Conference should strongly discourage the use of 15-passenger vans for the transportation of people in our Conference. Although the Conference cannot prohibit the use of these vans, I believe we should strongly discourage the use of these vans due to the liability concerns and safety concerns.”

It is the recommendation of the Board of Trustees that churches not use or purchase 15 passenger vans to transport passengers and that before churches do so that they obtain competent legal advice and consult with their insurance company.

REPORT 6 - PARSONAGE STANDARDS

The Book of Discipline states, "Housing provisions shall comply with Annual Conference housing policy and parsonage standards." In order to establish a housing policy and housing standard the Annual Conference recommends three options available for the local church. The Annual Conference does not put one option above the other. The options are co-equal, depending upon the local situation.

The Charge Conference shall review the recommendations of the Pastor-Parish Relations Committee regarding provision of adequate housing for the pastor(s) of a local Charge in consultation with the District Superintendent, the Charge shall choose one of these three options.

OPTION ONE

Housing Allowance: Any congregation considering a housing allowance shall consult with the District Superintendent to understand all the positive and negative aspects of housing allowances. Before implementing a housing allowance, a congregation must obtain the District Superintendent's permission. The congregation must present a tentative draft budget for the first two years and demonstrate the impact of the change on the overall fiscal health of the congregation. If the congregation decides to sell an existing parsonage, the church leadership shall follow the Discipline guidelines for selling the parsonage and using the proceeds of the sale. Upon recommendation of the Pastor-Parish Relations Committee and the Board of Trustees with approval by the Finance Committee, the Charge Conference shall provide an annual housing allowance. The housing allowance shall not be considered as part of compensation or remuneration of the pastor(s).

OPTION TWO

Upon recommendation of the Pastor-Parish Relations Committee and the Board of Trustees with approval by the Finance Committee, the Charge Conference shall provide a parsonage that furnishes only major appliances, installed floor covering and window dressing.

OPTION THREE

Upon recommendation of the Pastor-Parish Relations Committee and the Board of Trustees with approval by the Finance Committee, the Charge Conference shall provide an adequately furnished parsonage, with quality furnishings, that complies with these standards:

REQUIRED MINIMUM STANDARDS

In addition to the Discipline requirements for parsonages the following is required for all parsonages, in the Alabama -West Florida Annual Conference.

- Electrical wiring that meets code and is sufficient to meet today's needs

for electricity.

- Climate control - both heating and air conditioning

Rooms:

- Living Room or Great Room
- Dining Room or eating area large enough for at least 8 people
- Kitchen
- 3 bedrooms
- 2 baths
- Indoor laundry area
- Shelter for 2 vehicles
- Secure storage area

Equipment:

- Good quality, dependable appliances:
- Stove
- Microwave
- Dishwasher
- Refrigerator with freezer compartment
- Washer and dryer
- Hot water heater of at least 60 gallons
- Wired for basic cable or satellite dish service
- Maintained smoke alarms
- Current fire extinguishers for kitchen and other required areas
- Vacuum, if there are carpets

If no lawn service and pastor is expected to maintain lawn the following are minimum requirements:

- Gas mower
- Trimmer or weed eater

Furnishings:

- Quality window coverings in neutral colors that insure privacy
- Quality floor coverings in neutral colors that is durable and easy to maintain

Maintenance:

- Regular pest control inspection and treatment
- Annual termite inspection and treatment
- Landscaping and maintenance thereof should be representative of the neighborhood.
- Regular schedule for painting both on the outside and inside of the house as needed. Any needed repairs should be done in a timely manner
- Annual carpet cleaning
- Regular maintenance and cleaning of chimneys if one exists

CARE OF THE PROPERTY

1. The pastor and family should care for the parsonage as good stewards for the Lord's property, carefully avoiding undue wear and tear, but at the same time they should "be at home" in the parsonage, knowing that the

home and furnishings are to be used with inevitable and expected depreciation.

2. The pastor and family are responsible for the repair or replacement of furnishings when, through negligent use of furnishings, breakage results, but ordinary wear and tear, such as is expected when a house is lived in, is the responsibility of the Board of Trustees/Parsonage Committee.
3. The church shall provide an adequate amount of insurance of the building, furnishings, and equipment and for public liability. The minimum amount of insurance carried on the parsonage should be equal to 80% of the replacement value of the building, furnishings, and equipment. *All clergy families are responsible for insuring all of the family's personal items.*
4. There shall be a plan identifying repairs, replacements or additions that need to be made to the parsonage. All broken and worn-out furniture or equipment should be removed.
5. The Board of Trustees in consultation with the parsonage committee shall keep the parsonage and furnishing in good repair. They shall furnish the clergy family with a list of those church members who can do minor repairs and the names of repair companies with whom the church does business. A list of procedures to follow when repair work is needed should also be given to the clergy family
6. Regular pest control inspection and treatment, annual termite inspection and annual carpet cleaning should be budgeted.
7. The pastor and spouse should be consulted in the selection of furnishings and equipment.
8. If the vacating parsonage family had pets they shall be responsible for having the house and yard treated for fleas and other parasites before moving. They shall also be responsible for having the carpeting and upholstery cleaned and must vacate the house early in order to allow for this process to occur.
9. Each pastoral charge should place an amount in the budget annually for normal maintenance and repairs to the building, furnishings, and equipment or the replacement of same if necessary.

REPORT 7 - POLICY STATEMENT CONCERNING SEXUAL MISCONDUCT BY CLERGY OF THE ALABAMA-WEST FLORIDA CONFERENCE OF THE UNITED METHODIST CHURCH, INC.

The Alabama-West Florida Conference of the United Methodist Church, Inc. affirms *The 2012 Book of Resolutions*, Sexual Abuse Within the Ministerial Relationship and Sexual Harassment Within the Church, which states that sexual abuse within the ministerial relationship and sexual harassment within the church are incompatible with biblical teachings of hospitality, justice and healing. In accordance with *The 2012 Book of Discipline* ¶161(F), we affirm that all human beings, both male and female, are created in the image of God, and thus have been made equal in Christ. As the promise of Galatians 3:26-29 states, all are one in Christ. Therefore, this Conference of the United Methodist Church supports equity among

all persons without regard to ethnicity, situation or gender.

Statement of Purpose

Clergy members of this conference are in a position of sacred trust, responsibility and power which affords the opportunity for unique relationships of grace and caring. *Sexual misconduct by the clergy violates this* trust and constitutes an abuse of the power and position of the clergy. It is the purpose of this policy to prohibit sexual abuse, sexual harassment and sexual misconduct by the clergy members of this conference in the performance of their responsibilities as ministers of the gospel. It is also the purpose of this policy to provide a method for reporting such misconduct and a procedure for resolution of complaints of misconduct involving clergy members of this Conference.

Theological Foundation

All persons are created by God. Scripture teaches that male and female are created in the image of God, and are of equal value in Christ. Jesus was sent into the world that all persons may experience whole relationships with God and each other. We are called to live in a right relationship with God, with one another, and with ourselves. This calling to live in the fullness of our God-created humanity requires that we sustain a vital relationship to God so that we may maintain the dignity of all life, and treat each other with respect and dignity. *The 2012 Book of Discipline* states: “We recognize that sexuality is God’s good gift to all persons. We believe persons may be fully human only when that gift is acknowledged and affirmed by themselves, the church and society.”

Definitions

Sexual harassment is defined by *The 2012 Book of Discipline*, ¶161(I) as “any unwanted sexual comment, advance or demand, either verbal or physical, that is reasonably perceived by the recipient as demeaning, intimidating, or coercive. Sexual harassment must be understood as an exploitation of a power relationship rather than an exclusively sexual issue. Sexual harassment includes, but is not limited to, the creation of a hostile or abusive working environment resulting from discrimination on the basis of gender.” Sexual harassment may occur in any environment where the work of the church takes place. Sexual harassment also includes intimidating or coercive behavior that threatens or results in a tangible employment action.

Gender Harassment is behavior that is harassing in nature against a woman because she is a woman or against a man because he is a man.

Sexual abuse is conduct of a sexual nature that is in violation of the legal rights of others and/or conduct that is prohibit by law. Sexual abuse includes criminal sexual conduct or sexual contact by force, threat or intimidation that is in violation of the laws of the states of Alabama or Florida. As applicable to interactions with children

or vulnerable persons, the term “sexual abuse” includes the subjection of a child or vulnerable person to any sexual act by any person responsible for their care in violation of the laws of the states of Alabama or Florida. To uphold the moral standards of the United Methodist Church as defined by *The 2012 Book of Discipline*, no person under the age of 18 nor any vulnerable adult may give consent to sexual acts.

Sexual abuse within the ministerial relationship occurs when a person within a ministerial role of leadership (pastor, educator, counselor, youth leader, or other person of leadership) engages in sexual contact or sexualized behavior with a congregant, parishioner, client, employee, student, staff member, co-worker or volunteer.

Sexual Misconduct is conduct which is a chargeable offense within the meaning of ¶2702 of *The 2012 Book of Discipline*. Sexual misconduct may also be an abuse of power through sexual contact or activity (not limited to sexual intercourse) which exploits the vulnerability of a parishioner, client, staff member, or volunteer, or conduct which causes or allows those persons to engage in sexual conduct with a person in a professional relationship (whether paid or unpaid) to this annual conference. Sexual misconduct may also include any sexual contact or activity (not limited to sexual intercourse) between a person in a therapeutic or counseling role or relationship with a parishioner or client. In such instances, consent is not a defense. Such behavior is inappropriate and immoral.

Policy Statement

Sexual harassment, gender harassment, sexual abuse and misconduct of a sexual nature within the life of the Church interfere with its moral mission. The Alabama-West Florida Conference of the United Methodist Church prohibits and will not tolerate these behaviors, which are sinful, demeaning, abusive and wrong. This Conference commits itself to the fair and expedient investigation of any complaint of sexual and gender harassment, sexual abuse or misconduct of a sexual nature within the Conference and will take action deemed appropriate and in compliance with the *Book of Discipline*. Further, it shall be the policy of The Alabama West-Florida Conference of the United Methodist Church to create an environment of hospitality for all persons, male or female, which is free from this type of sinful conduct and which encourages respect, equality and kinship in Christ.

Procedure for Reporting Complaints

Some instances of harassment can be resolved informally by conversation between the parties or facilitated by mediation. In all other instances, conduct that is in violation of this policy must be reported immediately. Such a report may be made either to the Presiding Bishop of the Conference or any District Superintendent of this Conference. A report of such conduct may be reported to the Presiding Bishop at the Bishop’s office in Montgomery, Alabama or to the District Superintendent at any of the District Offices within the Conference. Upon receipt by a District Super-

intendent of a report of clergy misconduct of a sexual nature, the District Superintendent must immediately report such complaint to the Presiding Bishop.

Non-Retaliation for Reporting

The Alabama-West Florida Conference of the United Methodist Church will not retaliate against any person who brings forward a complaint or reports any conduct prohibited by this policy. All staff, leaders and volunteers are expected to immediately report any knowledge of harassment, abuse or misconduct to any one of the persons listed above. Prompt and appropriate investigation and corrective action, where appropriate, will be taken, including discipline. Persons who make false accusations may also be disciplined in the event that the accusations have been proven false.

Investigations

All investigations and remedial measures shall take place according to the pertinent provisions of the *Book of Discipline*. Nothing contained in this policy shall be construed to in any way alter or enlarge on any requirement of the *Book of Discipline*. All complaints or reports of conduct that is in violation of this policy shall be promptly and thoroughly investigated in accordance with the *Book of Discipline*. All investigations shall be consistent with fair process as set forth in ¶2701 of *The 2012 Book of Discipline* and the Decisions of The Judicial Council of the United Methodist Church.

Confidentiality

While The Alabama-West Florida Conference of the United Methodist Church cannot guarantee absolute confidentiality, it will make every reasonable effort to maintain confidentiality by disclosing information concerning the complaint or the investigation only on a “need to know” basis and as necessary to promote God’s call for justice, reconciliation and healing.

Mandatory Reporting

The Alabama-West Florida Conference of the United Methodist Church will comply with all applicable state or federal laws regarding the mandatory reporting of misconduct of a sexual nature committed by any clergy.

Mediation and Reconciliation

The Alabama-West Florida Conference of the United Methodist Church encourages resolution of disputes and conflicts by mediation and reconciliation. Where appropriate, the Conference encourages parties to utilize mediation in order to reach a just and equitable resolution of the matter, giving due consideration to the severity of the situation, the position of the parties and nature of the conduct involved. Where appropriate, the conference encourages the utilization of mediation agencies such as *Just Peace*, and appropriate support teams.

REPORT 8

SAFE SANCTUARIES POLICY and MINIMUM STANDARDS

INTRODUCTION. One mission of The Alabama-West Florida Annual Conference Board of Trustees is to support the work of the local church. At each meeting the members keep in front of them the question, “How will this action help the local church?” Our prayer is that the revised Safe Sanctuaries Policy and Minimum Standards will help the local church accomplish its ministries while ensuring the safety of our children, youth, and at-risk or vulnerable adults. We encourage clergy and laity to read this policy and make it an essential part of the operations of your local church. If you have any questions you may contact any member of the Board of Trustees.

- I. **THEOLOGICAL BASIS.** The theological basis of the Safe Sanctuaries Policy & Minimum Standards (SSPMS) is grounded in the following:
 - A. Children are important! Jesus said, “Whoever welcomes one such child in my name welcomes me . . .” (Mark 9.37, all Scripture references are from the New Revised Standard Version). We ought to offer hospitality and protect children. Jesus said, “If any of you put a stumbling block before one of these little ones who believe in me, it would be better for you if a great millstone were fastened around your neck and you were drowned in the depth of the sea.” (Matthew 18.6; Mark 9.42).
 - B. *The Social Principles of The United Methodist Church* state that “. . . children must be protected from economic, physical and sexual exploitation, and abuse.” *Id.*, Paragraph (¶) 162C.
 - C. Members of the United Methodist Church regularly pledge commitment to demonstrating the love of Jesus Christ so that each person will be “. . . surrounded by steadfast love, . . . established in the faith, and confirmed and strengthened in the way that leads to life eternal” (*Baptismal Covenant II, United Methodist Hymnal*, p. 44).
 - D. Paragraph 2702 of *The Book of Discipline of The United Methodist Church 2012* names child abuse, sexual abuse, sexual misconduct, and sexual harassment as chargeable offenses for both clergy and lay members.
- II. **DEFINITIONS.** The following definitions shall be used in establishing, applying, and interpreting the SSPMS:
 - A. Abuse
 1. **Physical abuse** occurs where a person intentionally causes bodily harm to a child, youth, or at-risk or vulnerable adult.
 2. **Emotional abuse** occurs where a person speaks violently or cruelly to a child, youth, or at-risk or vulnerable adult, or otherwise exposes a child, youth, or at-risk or vulnerable adult to violence or emotional cruelty.
 3. **Neglect** is abuse which occurs where a person endangers the health, safety, or welfare of a child, youth, or at-risk or vulnerable adult by failing to act in a reasonable manner.
 4. **Sexual abuse** occurs where an adult or another older or more powerful youth has sexual contact with a child, youth, or at-risk or vulnerable adult.
 - B. Personnel
 1. **Governing body** refers to the local church leadership approved and elected by the annual Charge Conference of the local church and in compliance with *The Book of Discipline of*

The United Methodist Church 2012 (§ 243, 244, and 247). Examples may include Church Council, Administrative Board, Board of Stewards, etc.

2. **Authority figure** is a person who is the primary leader of any youth, children, or at-risk or vulnerable adult activity and such person is required to be twenty-one (21) years of age or older.
3. **Assistant** is a person who gives help to and is directed by an **authority figure** in the course of any **youth, children, or at-risk or vulnerable adult** activity including, but not limited to, volunteers, interns, camp counselors, and Vacation Bible School workers. Such an assistant must be at least twelve (12) years of age. However, in order to count for satisfying requirements of the **two adult rule** (§ II.C.1, below,) such assistant must be an **adult** as herein defined.
4. **Adults** are all persons who have attained the age of majority (19 years in Alabama and 18 years in Florida).
5. **Floater** is an **adult** who acts as an **assistant** to an **authority figure** to monitor **covered activities or events** (§ II.C.2, below,) in order to comply with the **two adult rule** (§ II.C.1, below,) when achieving such compliance by use of two non-related adults is unfeasible.
6. **Children** are all persons from infants through the fifth grade or sixth grade, as determined by each local church in order to conform with grade-level practices of its local area schools regarding classifications of elementary schools and middle or junior high schools.
7. **Youth** are all persons in the sixth-grade or seventh-grade through the twelfth-grade, as determined by each local church in order to conform with grade-level practices of its local area schools regarding classifications of middle or junior high schools and high schools.
8. **At-risk or vulnerable adults** are adults with physical, mental, and/or developmental impairment or disability.

C. Activities

1. **Two adult rule** is a core principle regarding the supervision required for **covered activities and overnight events**. This rule means that a minimum of **two adults** who are not related to each other should be utilized in all programming with **children, youth, and at-risk or vulnerable adults**. However, when unfeasible to staff at buildings and outdoor areas with two non-related adults, there should be at least an additional adult serving as a **floater** with visual and physical access to all areas where such programming occurs. Visual and physical access means either an open door or door with a window that provides a line of sight enabling the **floater** to see into a room or other building space and to see fully outdoor sites where **covered activities or events** take place.
2. **Covered activities or events** for purposes of this document include all church programming for **children, youth, and at-risk or vulnerable adults**.
3. **Overnight events** are a type of **covered activity or event** which extends through the evening and which may include summer camps, retreats, mission trips, and lock-ins.
 - a. **Room sharing limits** means that adults staying with young people during **overnight events** must be the same gender as the young people and that such adults must not be alone in a lodging room with a young person at any time and

must not share a bed with a young person unless he/she is an immediate family member or guardian of such young person and of the same gender.

- b. **Immediate family member or guardian room sharing exception** means that an immediate family member or guardian of a young person who is chaperoning an **overnight event** is permitted to share a room and bed with his/her child no matter the gender as long as no other young people are sharing the room.

4. Transportation

- a. **Transportation** is a **covered activity** whenever such transportation is provided in a church-owned or leased vehicle (car, SUV, van, bus, etc.) or when a church staff member is the driver of or present in any vehicle used for such transportation. This provision shall not apply to multi-vehicle caravanning transportation. Two adults are not required to occupy each of the private vehicles in a caravan.
- b. Any such transportation provided for a church-sponsored or church-hosted program of day-care, pre-school, or after-school care that is licensed under the laws of Alabama or Florida shall abide by and conform with the respective state laws and regulations, if any, applicable to such a transportation function.

III. **POLICY STATEMENT.** In covenant with all United Methodist congregations and the Alabama-West Florida Annual Conference of the United Methodist Church, we endeavor as follows:

- A. We shall strive to provide for physical safety and spiritual growth of all our children, youth, and at-risk or vulnerable adults.
- B. We shall strive to demonstrate the love of Jesus Christ so that each person will be “. . . surrounded by steadfast love, . . . established in the faith, and confirmed and strengthened in the way that leads to life eternal” (*Baptismal Covenant II, The United Methodist Hymnal*, p. 44).
- C. We shall strive to prevent physical, emotional, or sexual abuse of children, youth, and at-risk or vulnerable adults involved in any ministry sponsored by our Annual Conference or our local congregation.
- D. We shall strive to provide and facilitate the use of reasonable care and effort in caring for the children, youth, and at-risk or vulnerable adults involved in any ministry sponsored by our Annual Conference or our local congregation.
- E. We shall strive to minister to and act in the best interests of persons who are experiencing abuse or who have been victims of abuse in the past.
- F. We shall strive to be aware of and comply with our legal responsibilities regarding the types of abuse addressed in this document.
- G. We shall strive to screen all current and future staff, and all volunteers for every program that involves children, youth, and at-risk or vulnerable adults.
- H. We shall strive to acknowledge, respond to, and investigate all questions or reports regarding alleged abuse.
- I. We shall strive to adhere to biblical church discipline, particularly as recognized in ¶ 2702 of *The Book of Discipline of The United Methodist Church 2012*, which names child abuse, sexual abuse, sexual misconduct, and sexual harassment as chargeable offenses for clergy and lay members.
- J. We shall commit to observe the Safe Sanctuaries Policy and Minimum Standards.
- IV. **STANDARDS: THEIR ADOPTION.** Local churches within the Conference may adopt their own Safe Sanctuaries Policy and Minimum Standards, provided such standards equal or

exceed in strength of protection for children, youth, and at-risk or vulnerable adults the minimum standards here stated. In the absence of such local church action, the minimum standards that shall be utilized in implementing and applying the Safe Sanctuaries Policy and Minimum Standards undertaken in the above-stated covenant with other United Methodist congregations and the Alabama-West Florida Annual Conference of The United Methodist Church shall be as follows:

- A. RESPONSIBILITY FOR IMPLEMENTATION. Implementing the Safe Sanctuaries Policy & Minimum Standards (SSPMS) at a local church shall be the responsibility of the Pastor in Charge, the governing body, and a permanent Safe Sanctuaries Committee (SSC) organized in compliance with the local church's governance process.
- B. SAFE SANCTUARIES COMMITTEE. A Safe Sanctuaries Committee (SSC) shall have the responsibility for developing local church safe sanctuaries policies and minimum standards and procedures; communicating with and educating the congregation concerning those policies and procedures; recruiting, screening, and training paid staff and volunteers; conducting site inspections and making recommendations; retaining records; and regularly reviewing conference policies and procedures, applicable state laws, and the insurance policy provisions and insurer requirements. Such periodic training and education on Safe Sanctuaries Policy and Minimum Standards and procedures provided by the Alabama-West Florida Conference shall be attended each quadrennium by the local church Pastor in Charge and SSC chairperson or other SSC designated member. Further, it is recommended that attendance at such conference-wide training include at a minimum designees from the local church who will be personally coordinating and conducting safe sanctuaries training for employees and staff within the local church.
- C. MEMBERSHIP OF SAFE SANCTUARIES COMMITTEE. The membership of the Safe Sanctuaries Committee (SSC), in addition to its chairperson, shall include, but not be limited to, the Pastor in Charge, Governing Body chairperson, Lay Delegate to AWF Annual Conference, Lay Leader, Staff/Pastor-Parish Relations Committee chairperson, Board of Trustees chairperson, and may include, if such offices and positions exist, Youth Director, youth leadership team representative, Children's Director, children's leadership team representative, Day Care Director, After School Program Director, and one or two at-large lay members.
- D. ACCOUNTABILITY AND REPORTING. The following accountability and reporting measures shall be developed and employed:
 1. Congregational Accountability. The SSC shall report to the Governing Body of the local church congregation at least annually and at such other interim times as circumstances relating to its responsibilities may require. In addition, the SSC shall regularly inform the Governing Body and the congregation at large concerning its efforts to recruit volunteers. Also the Governing Body and congregation shall regularly be informed and reminded by the SSC of the Safe Sanctuaries Policy and Minimum Standards content, and the Standards, Qualifications, and Screening requirements under the SSPMS that are applicable to employment of paid staff and to granting permission for service by volunteer workers. The SSC shall periodically announce and publicize that a church member may at any time upon request to the Pastor in Charge or his/her designee review and/or obtain a personal written copy of the complete policy document.

2. Infractions/Incidents Accountability. Actions or conduct concerning any personnel and covered activities as defined in this SSPMS document that are observed by or otherwise brought to the attention of a person (paid staff member; volunteer worker; parent or other relative of a child, youth, or at-risk or vulnerable adult; church member, church visitor, or guest; etc.) which is reasonably believed to be an infraction or incident in violation of this SSPMS should be promptly reported to the Pastor in Charge and to the Safe Sanctuaries Committee chairperson, or in the absence of either or both to their designated staff church employee. Resources and instructions for reporting suspected infractions or incidents constituting abuse (whether of child, youth, at-risk or vulnerable adult) proscribed by this policy document should be conspicuously posted in and about the local church buildings and campus.
- E. QUALIFICATIONS REQUIRED FOR SERVING CHILDREN, YOUTH, AND AT-RISK OR VULNERABLE ADULTS FOR VOLUNTEER PERSONNEL. The qualifications for volunteer service in a local church with duties and responsibilities that include serving children, youth, and at-risk or vulnerable adults shall be as follows:
1. Must have demonstrated an active relationship in the local church where service will occur for a minimum of three months prior to being permitted to serve as an authority figure.
 2. Must be competent to work effectively in the served activity as an assistant in the judgment of the supervising staff member or supervising authority figure.
- F. SCREENING AND BACKGROUND. The local church shall obtain background checks on all persons serving with children, youth, or at-risk or vulnerable adults. Such persons shall be subject to the following requirements and actions:
1. Complete an Application/Commitment form.
 2. Be interviewed by the director of the ministry or program to be served.
 3. Have experience and qualifications necessary for the staff position or volunteer service sought.
 4. Attend training by the church or annual conference in maintaining the SSPMS; or in the event of an unforeseen circumstance requiring use of a substitute worker who has not had such training, that substitute worker must be briefed on the SSPMS by the director or other supervisor before beginning work.
 5. Consent to initiation by the local church of the following background check(s):
 - a. Multi-state criminal and sexual offender check based on social security number.
 - b. Motor vehicle records check (for those who will be transporting children, youth, or at-risk or vulnerable adults). The Alabama-West Florida Annual Conference recommends background checks be run through the Trak-I Company or other reputable screening company. A background check will be valid for five years unless the individual has been absent for twelve (12) months or longer.
 6. The process for conducting the above described background checks and for handling the results received shall include the following:
 - a. Authority to initiate requests for criminal/sexual offender and motor vehicle background checks (see ¶ IV.F.6, above,) shall be limited to the Pastor in Charge or to his/her designated senior non-cleric staff employee.
 - b. Upon receipt of background checks documents/data, whether favorable or unfavorable, its confidentiality shall be maintained. For such background check

reports concerning a staff member, secure distribution will be made only to the Pastor in Charge, the SSC chairperson, and the Staff-Parrish Relations (Pastor-Parish Relations) Committee chairperson. For such background check reports concerning a volunteer, secure distribution will be made only to the Pastor in Charge and the SSC chairperson. For both categories of persons further actions shall be taken in accordance with provisions in Section G below.

G. UNFAVORABLE REPORTS

1. The individual who has been the subject of a background check, the results of which are unfavorable, shall be so informed in writing with a Notice of Unfavorable Background Check form (see Conference website for forms).
2. If an unfavorable report concerns a volunteer applicant, the Pastor in Charge and another church leader (laity or staff) chosen by the Pastor in Charge shall meet with the volunteer applicant to review and discuss the report.
3. If the unfavorable report concerns a staff applicant, the Pastor in Charge and Staff-Parish Committee chairperson shall meet with the staff applicant to review and discuss the report and shall thereafter take such personnel action as shall be deemed appropriate.
4. Review of unfavorable reports containing any history of criminal charges or convictions or of any reported non-criminal conduct nevertheless suggesting potential unfitness for employment or volunteer status may take into consideration the following factors:
 - a. The nature and seriousness of the crime or conduct
 - b. The relationship of the crime or conduct to the purpose and nature of the church job or program for which employment or volunteer status is sought
 - c. The age of the person at the time of the commission of the crime or conduct
 - d. The time elapsed since the person's crime or conduct
5. Any background check reported charge, conviction, or conduct that deals with sexual abuse or child abuse shall bar the person from working as an employee or volunteer with children, youth, and/or at-risk or vulnerable adults.
6. Documentation of the employment or volunteer decision made shall be placed in the person's application or employee personnel file.

H. RECORD RETENTION

1. Records from the screening process including Application/Commitment interview forms and information from prior employment, references, and background checks shall be maintained in personnel and application files by individual name for each staff member/volunteer.
 2. Both paper and electronic media records shall be kept safe and secure.
- I. **TRAINING STAFF AND VOLUNTEERS**. The local church, within fourteen (14) days of employment or the beginning of volunteer service, shall provide training regarding safe sanctuaries policy, minimum standards, and procedures to such new workers who will work with children, youth and/or at-risk or vulnerable adults. Additionally, regularly occurring (at least annual) continuing education for safe sanctuaries training is required of all such workers (new and old). Attendance at all training programs shall be documented and retained in personnel files of the attendees. Upon completion of the training, attendees will sign an acknowledgement they have received the training and understand the SSPMS. The training should include, but is not limited to, the following:
1. The definitions and signs of child abuse and reporting of child abuse

2. The church's policy and procedures on child abuse and the reasons for having them (i.e. two adult rule, sign-in and sign-out sheets, procedures to follow if an accident occurs, procedures to follow for reporting an alleged incident of child abuse, information on state child abuse laws)
3. The need to maintain a positive classroom environment, including appropriate discipline and age-level characteristics
4. Appropriate behavior for teachers and leaders of child, youth, and at-risk or vulnerable adult events
5. Definitions of appropriate interpersonal boundaries (ways of touching students, appropriate language, etc.)
6. All forms used by the church for application, background checks, reporting, and teacher files

V. **REPORTING AND CHILD ABUSE INTERVENTION RESOURCES.** Child abuse reporting requirements and procedures for the states of Alabama and Florida and a list of child abuse intervention resources are provided below.

- A. **Reporting abuse or alleged abuse in Alabama.** Alabama's mandatory child abuse and neglect reporting law states that all school teachers and officials, social workers, day care workers or employees, mental health professionals, members of the clergy as defined in Rule 505 of the Alabama Rules of Evidence, or any other person called upon to render aid or medical assistance to any child, when the child is known or suspected to be a victim of child abuse or neglect, shall be required to report, or cause a report to be made of the same, orally, either by telephone or direct communication immediately, followed by a written report, to a duly constituted authority. When an initial report is made to a law enforcement official, the official subsequently shall inform the Department of Human Resources of the report so that the department can carry out its responsibility to provide protective services when deemed appropriate to the respective child or children.
- B. **Reporting abuse or alleged abuse in Florida.** All cases of suspected abuse must be reported to the Florida Abuse Hotline. Initial reports should NOT be made to the county/local branch of the Florida Department of Children and Families. The Florida Abuse Hotline may be reached at 1-800-96-ABUSE. Reports may be faxed in; however, the preferred option for the Florida Department of Children and Families is for persons to call the Florida Abuse Hotline and talk to a Hotline counselor.
- C. **Child Abuse Intervention Resources.** Below are child abuse intervention reporting resources and contacts for use by the local church.
 1. National Child Abuse Hotline 1(800) 4-A-CHILD
 2. Florida Child Abuse Hotline 1(800) 96-ABUSE
 3. County Department of Human/Children Services
 4. Area Child Protective Services; for Alabama, the appropriate county Department of Human Resources (DHR)
 5. National Committee for the Prevention of Child Abuse 1(312) 663-3520
 6. Parents Anonymous 1(800) 421-0353
 7. Alabama Sex Offender Registry <http://community.dps.state.al.us>
 8. Florida Sex Offender Registry www.flsexoffender.net

REPORT 9 CONFERENCE - WIDE INSURANCE PROGRAM (UNITED METHODIST INSURANCE)

In September 2006 the Board of Trustees joined United Methodist Property and Casualty Trust (PACT) by insuring all of the annual conference owned property and operations. In 2007 the Annual Conference adopted, but did not make mandatory, a resolution to establish PACT as the conference-wide insurance carrier for all of the churches and ministries of this annual conference beginning January 1, 2008.

In 2011 the denomination's top financial agency (GCFA) became the single owner of the PACT program. The General Council on Finance and Administration approved a plan to allow the United Methodist Property and Casualty Trust Company to buy out the 12 annual (regional) conferences and two general agencies that then owned the company. The new entity became United Methodist Insurance (UMI)

In 2013 sixty-five churches and agencies were insured by UMI through the Alabama-West Florida Conference.

The Conference began 2013 with a balance of \$177,205.71.

We received return of 2010 excess property premium in the amount of \$107,060.84.

We ended 2013 with a balance of \$284,266.55

We will continue to offer the UMI coverage to churches in the Alabama-West Florida Conference via the new UMI partnership which began January 1, 2010, with the Church Insurance Agency Corporation (CIAC). The Church Insurance Agency Corporation is the Episcopal Church equivalent of UMI, that is, a captive that has provided ministry protection for the Episcopal churches in the US for over 100 years. CIAC will provide UMI the program administration services, including billing and endorsement changes. Their Alabama representative, Mr. William (Bill) Bullock who lives in Spanish Fort, has proven to be of benefit to the local churches of the annual conference. He can be reached at (251) 621-2041 or BBullock@cpg.org.

REPORT 10 - MINIMUM INSURANCE REQUIREMENTS

The Book of Discipline 2012 Par. 2533.2 requires local church trustees to annually review and report on the adequacy of local church property and liability insurance coverage "*to ensure that the church, its properties, and its personnel are properly protected against risks.*" Since 1797, the Book of Discipline has provided that the property and assets of local churches are held in trust for the benefit of the denomination. Inadequate insurance puts local church property and assets at risk; including the denomination's trust interest therein. Therefore, Trustees of the Alabama-West Florida Conference, representing the denomination's trust interest,

have adopted the following minimum insurance requirements for local churches:

COMMERCIAL PACKAGE POLICY, to include the following minimum limits:

Buildings, Organs & Contents	Insured to Replacement Value, "All Risk" Coverage			
Fine Arts	\$25,000			
Comprehensive General Liability	Occurrence	\$1,000,000	Aggregate	\$3,000,000
Pastoral Counseling Liability	Occurrence	\$1,000,000	Aggregate	\$3,000,000
Hired and Non Owned Auto Liability	Occurrence	\$1,000,000	Aggregate	\$3,000,000
Employee Benefits Liability (EBL)	Occurrence	\$1,000,000	Aggregate	\$1,000,000
Medical Payments	\$10,000			
Sexual Misconduct Liability	Occurrence	\$1,000,000	Aggregate	\$2,000,000
Crime / Employee Dishonesty	Occurrence	\$25,000		

DIRECTORS & OFFICERS (D&O) POLICY, including the following minimum liability limits:

- Directors' & Officers \$1,000,000
- Employment Practices Liability (EPL) \$1,000,000
(including Sexual Harassment)

WORKERS' COMPENSATION POLICY, including supply clergy

- Bodily Injury by Accident Each accident \$1,000,000
- Bodily Injury by Disease Policy limit \$1,000,000

UMBRELLA POLICY (Excess Liability)

An Umbrella policy is suggested but not required

This excess policy must extend over Commercial General Liability, Pastoral Counseling, Employee Benefits Liability, Owned Auto, Hired & Non-Owned Auto and Workers Compensation. A higher per occurrence limit may be appropriate based on specific risk characteristics such as church size and/or scope of operations and ministries.

Per Occurrence Limit \$1,000,000 (minimum) Aggregate \$1,000,000

Submitted by,
Reverend Debora Bishop, President
Conference Board of Trustees

COMMISSION ON EQUITABLE COMPENSATION

"It is the purpose of the commission on equitable compensation to support full-time clergy serving as pastors in the charges of the annual conference by: (a) recommending conference standards for pastoral support; (b) administering funds to be used in base compensation supplementation; (c) providing counsel and advisory material on pastoral support to district superintendents and committees on pastor-parish relations; and (d) submitting an arrearage policy to be adopted by the annual

conference.” (§625.2, 2012 Discipline)

In our desire to help thriving congregations secure an appropriate pastor salary, we recommend the **following guidelines** to be strongly considered as a church applies for assistance through the Commission on Equitable Compensation (CEC).

Only full-time pastors who are in full connection, provisional, associate conference membership and full-time local pastors are eligible for equitable compensation support. These pastors must be certified by the board of ordained ministry (district and conference levels as applicable), approved by the annual conference, and appointed to a church or charge. Each ordained clergy person who is in good standing, and who is appointed by the bishop to less than full-time service, is eligible for equitable compensation to total no more than that percent of equitable compensation to which they are appointed. No associate pastor, part-time local pastor or supply pastor shall receive salary support from this fund.

To receive fully scheduled equitable compensation for the minister’s category, the **church must pay 80%** of the minimum salary for the year for which equitable compensation is desired.

The amount of equitable compensation a pastor is eligible to receive is based upon the total of his/her base salary, travel allowance and utilities, and other approved related allowances (total salary package), excluding housing allowance given in lieu of a parsonage

No pastor of any classification shall receive aid from CEC if he/she receives income from any other church source if that income plus salary from the charge he/she serves is more than minimum salary. No person qualifying for equitable compensation which amounts to less than \$600 per year will receive any equitable compensation.

We recommend that no pastor serving outside the bounds of our conference be eligible to receive equitable compensation unless there is no appointment available for him/her in the conference, or unless it is a special appointment by the presiding bishop. Appointment for the convenience of the pastor shall not be considered a sufficient reason.

The CEC recognizes there may occasionally exist certain situations within our conference in which special funding consideration beyond the stipulated requirements may assist a church to become self-sustaining more quickly. In such situations, a supplement determined by the CEC, above the regular equitable compensation may be given the pastor provided the money is available. Normally, no situation will receive this special consideration for more than three years. Such cases will be determined by growth criteria such as growth potential, leadership requirements, age of church, and indebtedness.

In the case of cooperative parish ministries or specialized ministries, the district superintendent may recommend that the CEC, in consultation with the District

Board of Missions, give consideration to supplement the salary of a pastor/director or associate director.

The CEC recognizes that there may occasionally exist hardship cases which should be considered for financial assistance. Sensing a need for such assistance for a charge, the DS should assess the situation and present the findings and request rationale to the CEC upon whom rests the final decision.

To motivate churches toward the goal of total pastoral support, the CEC proposes to give a **bonus** (as funds are available) of 60% of a charge's salary increase over the previous year, provided 80% of the minimum for the pastor's category is also reached.

The CEC recommends that all charges receiving equitable compensation develop and implement a **plan** to become **self-sustaining**, i.e. to no longer need CEC's assistance and that such a plan be submitted to CEC through their DS; that no charge be eligible to receive equitable compensation for more than **5 consecutive years**; that charges must have, in the past year, a **net gain** in membership and worship attendance, pay 100% of their **apportionments**, and have at least 1 **profession of faith**.

Concerning a church/charge's submission of a plan for financial self-sustenance, each applicant church self-selects whether it is on CEC's **3- or 5-year maximum** plan. Church's who do not submit a written plan for becoming self-sustaining may receive CEC funds for a maximum of 3 years while church's who do submit such a vitality plan may receive funds for a maximum of 5 years. A church may move from CEC's 3-year plan to the 5-year plan upon submitting the aforementioned plan anytime during their first 3 years of receiving CEC funding. These 3- and 5-year plans refer to maximum numbers of years; CEC funding awards are for 1 year at a time.

The district superintendents are required to review all equitable compensation situations in their districts to ascertain the necessity for such funds and whenever possible seek to reduce the need for this supplement. The CEC recommends that charges have 100 or more members in order to qualify for CEC funds, except in the case of a new church.

It is the responsibility of the district superintendent to follow the guidelines set forth by CEC when recommending charges and pastors for equitable compensation. Also, the DS's shall be responsible for the accurate completion and submission to the CEC the forms provided by the CEC for this purpose. The secretary of the CEC shall not issue a check order for equitable compensation funds until all criteria have been met as determined by the CEC. When the status of a pastor receiving these funds changes, the DS should immediately notify the CEC of the changed status.

Full-time local pastors who do not have a parsonage must receive a housing allowance to bring their total plan compensation up to 60% of the denominational

average compensation so that they will be eligible for Comprehensive Protection Plan Benefits.

The CEC shall file with the conference office personnel related to the AWF Journal publication each year a schedule listing the equitable compensation payments during the year, giving names of charges and amounts paid to each.

The Commission on Equitable Compensation recommends the following Equitable Compensation Schedule for 2015:

Recommended Minimum Salary for 2015

All Full-Time Appointed Clergy \$35,000

Additionally, the CEC recommends that **Direct Bill** health insurance and pension payments for CEC-supported churches/charges **be waived**, with the Conference Board of Pension and Health Benefits providing that support.

Equitable Compensation Disbursements for 2013

Bowen	\$ 3654
Crawford	\$ 3654
Eutaw	\$ 3252
Korean (Montgomery)	\$ 12,516
Theodore	\$ 1254
Thomaston	\$ 3257
Whistler-West Wilmer	\$ 6108
TOTAL	\$ 33,695

Report No. 2 - Arrearage Policy

1. In the event that the local church treasurer becomes aware that the church will be unable to provide to the pastor full payment of a regularly scheduled payroll or housing allowance installment, or to remit to the Conference Treasurer full payment for regular direct billed benefit payments such as pension and health care, the church treasurer shall immediately notify both verbally (within 24 hours) and in writing (within 3 days) the Pastor, the Lay Leader, and the Chairs of S/PPRC, Finance, Trustees, and the Administrative/Church Council of the impending arrearage. Upon receipt of such notice, the Chair of S/PPRC and/or the Pastor shall immediately (within 3 days) notify the District Superintendent of the impending arrearage. It is the pastor's responsibility to keep copies of all such written notifications, and to provide additional written confirmation to the District Superintendent when an arrearage has taken place. Failure to document salary or benefit arrearages may result in a loss of compensation and/or forfeiture of pension and benefits.
2. Upon receipt of notice of a pending arrearage, the Chair of S/PPRC shall immediately (within 24 hours) call a meeting of the Pastor, Lay Leader, and Chairs of Finance, Trustees, and the Administrative/ Church Council to discuss the financial situation and seek remedies to prevent an arrearage from occurring.

Such remedies might include:

- a. drawing from invested funds,
- b. an emergency appeal for special giving from the congregation,
- c. emergency grants or loans from the District or Conference.

According to the Book of Discipline paragraph 624, such remedies cannot include a reduction in the Pastor's compensation until the beginning of the next Conference year.

3. If, after consultation among the Lay Leader and Chairs of S/PPRC, Finance, Trustees, and the Administrative/Church Council, it becomes apparent that the church may be facing a long term financial crisis, the Chair of S/PPRC shall notify in writing the Pastor and District Superintendent that:

- a. an Equitable Compensation Subsidy Grant may be necessary to maintain compensation for the remainder of the Conference year or,
- b. a change in pastoral compensation may be necessary at the beginning of the following Conference year, or
- c. a change in pastoral appointment as deemed necessary by the bishop and cabinet.

4. If the local church becomes delinquent in the pastor's compensation (i.e. more than 30 days delinquent), then the District Superintendent shall notify the Commission on Equitable Compensation, which on its own initiative may do any or all of the following, but not limited to:

- a. sending a representative from CEC to meet with the local church and pastor to seek resolution of the issue.
- b. developing with the local church a payment plan so that the pastor receives full payment of compensation by the end of the conference year.

The District Superintendent shall be invited to participate in this process.

5. If the local church is already receiving a subsidy grant from the Commission on Equitable Compensation, the Commission may also:

- a. determine if all subsidy grant funds allocated to the church were used to pay the pastor's salary,
- b. examine the original subsidy grant application to determine if the amount requested to meet minimum compensation was reduced,
- c. require an outside audit of all church funds in compliance with GCFA Guidelines, (www.gcfa.org)
- d. notify the District Superintendent of its findings and recommendations in writing.

6. If a local church becomes delinquent in the payment of the pastor's direct billed pension and benefits (i.e. more than 30 days delinquent), then the Conference Treasurer shall notify the Conference Benefits Officer, the District Superintendent, and the Commission on Equitable Compensation. On behalf of the Conference the Benefits Officer and/or District Superintendent shall develop a written payment

plan with the local church so that the Conference receives full payment of pension and benefits by the end of the conference year.

7. Paragraph 2542.1 of the Book of Discipline makes clear that no real property on which a church building or parsonage is located shall be mortgaged to pay for the current or budgeted expenses of a local church (including arrearages), nor shall the principal proceeds of a sale of any such property be so used. This provision shall apply alike to unincorporated and incorporated local churches.

8. In extreme and unresolved circumstances, the local church and/or pastor may petition a session of the annual conference after completing the required financial audit of the church, following proper procedures, for assistance in payment of the arrearage not to exceed the minimum conference compensation standards. However, it is the responsibility of the local church to provide a minimum compensation for its appointed clergy (paragraph 624).

9. It is the responsibility of the pastor to provide evidence of an arrearage by providing documentation such as: Treasurer's Reports, Charge Conference reports of adopted salary and compensation, check stubs, W-2 forms, and a Certification of Payment Form signed by the Pastor, S/PPRC Chair, Trustee Chair, Treasurer, and Administrative/Church Council Chair.

10. The statute of limitations for filing a claim for funds from the Annual Conference (i.e. notification to the District Superintendent of the arrearage) for any salary arrearage is one year from the date of the initial arrearage. Once an appointment ends the Pastor no longer has claim on the local church for compensation funds (Paragraph 342.4).

11. While verbal notifications required in paragraph 1 of this policy provide expedient resolution to the arrearage issue, written notification to all parties must be provided within 3 days to provide a record of such notification.

Rev. Matt Mobley, Chairperson
Commission on Equitable Compensation

COUNCIL ON FINANCE AND ADMINISTRATION

Report No. 1 - ORGANIZATIONAL STRUCTURE

Purpose: To develop, maintain, and administer a comprehensive and coordinated plan of fiscal and administrative policies, procedures, and management services for the Alabama-West Florida Conference.

1. The Council on Finance and Administration (CFA) shall be organized in accordance with paragraph 610 and 611 of the *2012 Book of Discipline of the United Methodist Church* and Standing Rule No. 35 of the *2012 Journal of the Alabama-West Florida Conference*.

2. The Council on Finance and Administration (CFA) shall meet prior to Annual Conference and during session as needed. A fall and winter/spring meeting of CFA shall be held. The president of the Council may call other meetings.
3. All persons interested in presenting a request to CFA are invited to do so or to attend any of the Council meetings. All Council meetings shall be open to all interested persons, except when, by majority vote, the council elects to meet in executive session.
4. The Committee on Investments within CFA shall be responsible for reviewing, approving, and supervising all banking relationships of CFA with special attention given to investments including those of conference agencies.
5. The Committee on Audit and Review within CFA shall have responsibility for reviewing audits of all agencies receiving funds from the Annual Conference.
6. The Regions Bank shall be designated to serve as the conference depository to receive funds and keep specified records.

Report No. 2 - CONFERENCE OFFICERS

The Council on Finance and Administration shall be responsible for budgeting and for the work of the conference officers as listed in Standing Rule No.2.

A. Conference Secretary

The conference secretary fulfills the responsibilities prescribed by the *2012 Book of Discipline of the United Methodist Church* and the Standing Rules of the Alabama-West Florida Conference.

B. Conference Fiscal Officer and the Fiscal Office

1. The responsibilities of the Fiscal Office shall include: Conference Treasurer/ Director of Administrative Services; Statistician; Conference Benefits Officer and Executive Secretary of the Conference Board of Pension and Health Benefits; and other responsibilities assigned by the Council on Finance and Administration.
2. The Fiscal Officer shall keep records, make reports, and handle all financial transactions of all conference agencies.
3. The Fiscal Office shall prepare reports as required by the Council on Finance and Administration (CFA), and mail copies to persons who may need such reports.
4. All apportioned district and conference funds shall be channeled through Regions Bank and records kept by the Fiscal Office of the Conference.
5. The Fiscal Office shall disburse all checks pertaining to every fund and

keep proper files of the copies of the check orders from the secretaries authorizing the issue of such checks. Copies of the checks issued shall be filed after having been charged against the account upon which they have been drawn.

6. The Fiscal Office shall tabulate, church by church, fund by fund, the information given on the remittance blanks for the conference depository.

C. Journal Editor - Conference Journal and Brochure of Reports

1. The Journal Editor shall chair the Editorial Committee (Standing Rule No. 15), and be responsible for the publication and distribution of the Annual *Conference Journal* and the *Brochure of Reports* for the Annual Conference.

2. All boards, commissions, committees and other agencies submitting reports to be included in the Brochure of Reports must have the reports in the hands of the editor no later than the last Monday in February.

3. The Journal Editor shall have authority to edit reports but not to change the meaning of any part of any report.

4. Standing Rule No. 15 shall be followed in distributing the *Brochure of Reports*. It shall be the responsibility of the district superintendents to supply the names and addresses of lay members no later than the last Monday of February. Additional copies shall be made available to the conference registrar.

5. All memoirs (including photographs) must be in the hands of the editor by the closing of the last business session of the annual conference. Responsibility for this material shall reside with the Commission on Archives and History.

6. All material to be included in the Journal (other than those in 5 above) must be in hands of the editor not later than ten (10) working days after the close of the Annual Conference.

7. The Annual *Conference Journal* shall be distributed according to Standing Rule No. 15. An order blank for the Journal will be provided prior to Annual Conference with the final day to order a Journal to be not later than July 31st.

D. Conference Registrar and Registration Policies

1. The Conference Registrar shall have full responsibility for interpreting the eligibility of those covered under Standing Rule No.8 for entertainment at the Annual Conference Session. This may be appealed to the Council on Finance and Administration.

2. The Conference Registrar shall supervise registration of and assignment of rooms to Annual Conference delegates and handle calls for persons attending sessions.

3. Chairpersons of boards and agencies who are not elected delegates and attend the Annual Conference in order to give reports shall have their expenses paid by their own board or agency.
4. All physical preparation for Annual Conference shall be under the Registrar's supervision in cooperation with the Dais Committee, Worship Committee, and host facility staff.
5. No materials will be allowed on the registration table other than that necessary for registration. Other arrangements should be made to distribute materials through the site manager.
6. Use of dining halls, rooms, or areas shall be determined by the site manager. Fees for dining rooms shall be paid by the group using such rooms.
7. Space and/or rooms to be used for displays shall be assigned by the site manager and no other. Space shall be assigned on a first come basis.
8. Commercial displays will be allowed only in a room assigned and publicized for this purpose, with the exception of Cokesbury, which will continue to have a room assigned only to it.
9. Special needs, such as hymnals, altar furnishings, projectors, etc., shall be arranged through the site manager at least two weeks before conference. Needs arising during Annual Conference, which could not be anticipated, will also be arranged through the site manager.

Report No. 3 - BONDING REQUIREMENTS

Paragraph 618.1 of the *2012 Book of Discipline of the United Methodist Church* gives CFA responsibility for the fidelity bonding of the conference treasurer. CFA recommends that the present policy of bonding be continued through the United Methodist Insurance. Paragraph 618.2 of the *2012 Book of Discipline of the United Methodist Church* gives CFA the responsibility of requiring all agencies and boards for which the conference treasurer does not serve as treasurer to have fidelity bonding of there is such amounts as it deems adequate.

In order to avoid the depositing of conference funds in any one bank in excess of the insured limits, CFA shall serve as the clearing house for all agencies in the Annual Conference making deposits in any bank, either savings or checking accounts. Bank accounts shall not be opened by any agency without approval by CFA. No agency shall permit the total amount deposited in anyone bank to exceed insured limits without CFA approval.

Report No. 4 - BUDGETING, FUNDING, and AUDITING PROCEDURES

1. All boards and agencies are required to cooperate with the conference treasurer

in the development of detailed financial reports of the income, expenditures, remaining balances, and audits.

2. Program budget requests shall follow the prescribed procedures established by the CORE Team.
3. Agencies may request, or be asked, to meet with CFA to clarify their budget request or report.
4. The Conference Resource Center and all boards and agencies receiving funds from conference benevolences with budget amounts approved by the Annual Conference shall be allowed to draw funds or make expenditures on a monthly basis as needed. Funds available monthly for the program boards will be those approved by the CORE Team from the available pool. Funds available for the Conference Resource Center will be based on the benevolence receipts of the current year. Agencies of the Annual Conference that require monthly support will receive 1/12 of the approved allocation each month. Any expenditure more than the amount approved by the CORE Team in any Conference program board account shall be cleared with the President of CFA and the Director of Connectional Ministries.
5. All expenditures from the Interest on Investments Account shall be approved by a majority vote of CFA.
6. Each Agency, whose records are not kept by the Fiscal Office, is required to bond its treasurer and provide a certificate of insurance to CFA. Such agency shall provide a copy of its audit and other reports to CFA as deemed necessary by CFA. (Paragraphs 618.2 of the *2012 Book of Discipline of the United Methodist Church*) Reports to CFA shall be in such detail, and provided at such times, as the Council shall direct.
7. CFA may withhold conference funds from any agency or board that fails or refuses to present proper bonds or audits. Such withholding shall continue until proper requests are met.
8. An audit of the complete financial status of the Annual Conference shall be published in the Conference Journal.

Report No. 5 - ZERO-BASED BUDGETING

The following proposal for “zero-based” budgeting is presented by the Council on Finance and Administration (the original proposal was adopted by the Conference on June 1, 1988):

1. All program area budgets of Annual Conference boards and agencies will begin the year with a zero balance.
2. The annual budgets for program boards and agencies shall be prepared on a

“zero-base.” It is intended that all programs, projects and functions, old and new, be analyzed and reevaluated regularly and systematically by the CORE Team. Groups requesting budgeted funds shall be required to justify those requests in detail to explain why money is needed, specifically what it will be used for, the resulting benefits, and what would result if the request were denied.

3. At the end of the fiscal year, the unused balances for each board and agency shall be transferred to a reserve account, which shall be designated the “Mission and Ministry Fund.”

4. The Mission and Ministry Fund shall consist of the following:

- a. Funds remaining in the CORE Team Missional Giving Fund at the end of the year;
- b. Funds which may be budgeted for the Mission and Ministry Fund
- c. Funds received from terminated activities which remain unused for those activities when transferred by the CORE Team
- d. Interest earned from sources as may be provided by the Council on Finance and Administration
- e. Funds from other sources that may be deposited by any board or agency or group within the Annual Conference.

5. Additional use of Mission and Ministry funds by program boards and agencies or for other program purposes of the Annual Conference shall be approved by a majority vote of the CORE Team.

Report No. 6 - FUND RAISING and COLLECTION POLICIES

CFA makes the following recommendations for those causes for which no funds are allocated:

1. That each local church observe World Communion Sunday, Human Relations Day, One Great Hour of Sharing, United Methodist Student Day, Peace with Justice Sunday, Native American Awareness Sunday, and Golden Cross Sunday and that special offerings be received or budgeted for these special days.

2. That our conference continue to give its hearty support to the Advance Special program at both the General and Conference levels. (See complete listing of approved Conference Advance Special programs in the Journal Report of the Board of Global Ministries or the General Conference data log of Mission Handbook.)

3. That the Alabama-West Florida Conference fully support the following programs and give sponsoring agencies permission to raise and receive funds, provided that there be no goals or quotas placed on local churches:

- a. The White Christmas and fifth Sunday church school offerings for the Children’s Home
- b. “Fountain of Love Offering,” for Homes for the Aging (primarily in February) (The Board of Global Ministries)

- c. Golden Cross Ministries (primarily on Mother's Day) (The Committee on Health and Welfare Ministries)
- d. Camps for the underprivileged and special youth (Blue Lake Assembly Ground Trustees)
- e. Youth Service Fund (United Methodist Youth)
- f. United Methodist Women's Blue Lake Support
- g. Blue Lake Partner Program (Assembly Ground Trustees)
- h. "Camping Sunday" for Blue Lake improvement and volunteer recognition (Assembly Ground Trustees)
- i. Huntingdon College (Board of Higher Education)
- j. Mobile Inner City Mission Endowment Fund (Board of Global Ministries)
- k. United Methodist Men's Kingdom Builders Project (Board of Laity)
- l. New Church Development Fund (Commission on New Congregational Development)
- m. Support for New Homes sponsored by Methodist Homes for the Aging
- n. University of South Alabama Wesley Foundation Capital Fund Campaign
- o. Central Conference Pension Initiative (Board of Pension and Health Benefits)
- p. University of West Alabama Wesley Foundation Capital Fund Campaign
- q. 20in12 Blue Lake Campaign
- r. Academy for Congregational Excellence

Report No. 7 - APPORTIONMENTS

	<u>2014</u>	<u>2015</u>	<u>% +/-</u>
District Superintendents Fund	1,000,376.00	1,000,376.00	0.00
Episcopal Fund	514,202.00	526,135.00	2.32
Conference Claimants Fund	1,000,000.00	900,000.00	-10.00
Health Insurance Fund	1,100,000.00	1,200,000.00	9.09
Equitable Compensation Fund	50,000.00	30,000.00	-40.00
General Administration Fund	212,516.00	211,746.00	-0.036
SEJ Administration Fund	116,760.00	58,380.00	-50.00
(1) Conference Administration Fund	738,587.00	673,513.00	-0.01
Interdenominational Coop. Fund	47,259.00	47,123.00	-0.29
Africa University Fund	53,964.00	53,757.00	-0.38
World Service	1,760,976.00	1,754,239.00	-0.38
(2) Conference Ministries	1,210,084.00	1,210,084.00	0.00
(3) Congregational Development	368,690.00	388,690.00	5.42
Ministerial Education Fund	604,570.00	602,250.00	-0.62
Board of Pension and Health Benefits	44,000.00	44,000.00	0.00
Blue Lake Operation	186,968.00	186,968.00	0.00
Blue Lake Capital Improvement and Debt Retirement	189,860.00	95,397.00	-49.75
Huntingdon/Birmingham Southern College	620,852.00	620,852.00	0.00
Student Aid, Huntingdon College	246,441.00	246,441.00	0.00
Capital and Operating Fund (Trustees)	190,000.00	193,800.00	2.00
Black College Fund	241,146.00	240,243.00	-0.37
Homes for the Aging	61,650.00	62,883.00	0.00
Wesley Foundation/Campus Ministry	500,319.00	530,319.00	6.00
Academy for Congregational Excellence	50,000.00	75,000.00	1.32
TOTAL CONFERENCE BUDGET	<u>11,109,220.00</u>	<u>10,952,196.00</u>	-1.41

(1) Includes:

Fiscal Office	255,662.00	255,662.00	0.00
Moving Fund for Retirees	20,000.00	20,000.00	0.00
Annual Conference Administration	149,000.00	149,000.00	0.00
Board of Ordained Ministry	206,550.00	52,650.00	-74.51
Archives and History	72,375.00	72,375.00	0.00
Episcopal Office Expense	35,000.00	123,826.00	253.79
Sub Total	<u>738,587.00</u>	<u>673,513.00</u>	

(2) Includes:

Connectional Ministries/Communications	687,846.00	687,846.00	0.00
Mission and Ministry Fund	<u>522,238.00</u>	<u>522,238.00</u>	0.00
Sub Total	<u>1,210,084.00</u>	<u>1,210,084.00</u>	

Connectional Ministries/Communications: \$687,846.00

Supports salaries, benefits and expenses for six (6) program staff and two (2) support staff. Also supports general office expenses including telephone, printing, mailing, computer and miscellaneous expenses.

Mission and Ministry Fund: \$522,238.00

This fund supports eight (8) of the Boards related to the Conference CORE Team. They are Discipleship, Advocacy and Ethnic Ministries, Higher Education and Campus Ministry, Laity, Church and Society, Global Ministries, Town and Country, and Hispanic Ministries. The Mission and Ministry Fund also provides support for agencies related to the annual conference and new and emerging ministries. Those being supported in 2014 are Dumas Wesley Community Center, Mobile Inner City Metro Ministries, Mary Ellen’s Hearth (formerly Nellie Burge Community Center), The Ark (formerly Noah’s Ark), Alabama Rural Ministries, Pensacola United Methodist Community Ministries, Milk and Honey CIRCLES of Transformation.

(3) Includes:

Congregational Development Office	148,690.00	148,690.00	0.00
New Church Pastors’ Salaries	150,000.00	170,000.00	13.33
New Church Development Fund	50,000.00	50,000.00	0.00
Church Revitalization Fund	<u>20,000.00</u>	<u>20,000.00</u>	0.00
Sub Total	368,690.00	388,690.00	

APPORTIONMENTS - SUPPLEMENTAL REPORT

	2013 Apportioned	2013 Received	2013 %Received	2013 Expended	
World Service Fund	\$ 1,793,783	\$ 1,336,063	74.48%	\$ 1,408,831	
Ministerial Education Fund	\$ 608,321	\$ 501,109	82.38%	\$ 501,332	
Black College Fund	\$ 242,642	\$ 185,329	76.38%	\$ 185,418	
Africa University Fund	\$ 54,299	\$ 44,303	81.59%	\$ 44,572	
Episcopal Fund	\$ 500,160	\$ 427,607	85.49%	\$ 427,907	
General Administration Fund	\$ 205,176	\$ 178,250	86.88%	\$ 178,425	
Interdenominational Coop Fund	\$ 47,552	\$ 33,910	71.31%	\$ 33,978	
TOTALS	\$ 3,451,933	\$ 2,706,571	78.41%	\$ 2,780,463	*Includes Late Receipts

SEJ FUNDS

SEJ Administration	\$ 116,760	\$ 96,440	82.60%	\$ 58,380
TOTALS	\$ 116,760	\$ 96,440	82.60%	\$ 58,380

ANNUAL CONFERENCE FUNDS

Blue Lake Operation Fund	\$ 186,968	\$ 135,022	72.22%	\$ 158,090
B/L Cap Impr/Debt Retirement Fund	\$ 89,860	\$ 64,895	72.22%	\$ 75,310
Capital and Operations (Trustees)	\$ 182,000	\$ 176,200	96.81%	\$ 219,509
Conference Administration Fund	\$ 685,478	\$ 627,890	91.60%	\$ 725,578
Conference Resource Center	\$ 687,846	\$ 619,395	90.05%	\$ 611,392
Connection Ministry Prog Pool	\$ 488,715	\$ 363,640	74.41%	\$ 313,623
Congregational Development Fund	\$ 368,690	\$ 312,614	84.79%	\$ 335,281
Dist. Superintendent's Fund	\$ 932,708	\$ 932,708	100.00%	\$ 909,808
Equitable Compensation Fund	\$ 70,000	\$ 50,552	72.22%	\$ 31,741
Huntingdon/BSC	\$ 620,852	\$ 448,362	72.22%	\$ 514,901
Student Aid, Huntingdon	\$ 246,441	\$ 177,973	72.22%	\$ 204,217
Wesley Foundations	\$ 500,319	\$ 438,592	87.66%	\$ 480,796
Homes for the Aging	\$ 61,650	\$ 44,521	72.22%	\$ 52,130
Conference Claimants Fund	\$ 1,200,000	\$ 1,200,000	100.00%	\$ 1,391,865
Health Insurance Fund	\$ 1,125,000	\$ 838,742	74.55%	\$ 6,467,155
Academy for Congregational Excellence	\$ 50,000	\$ 36,108	72.22%	\$ 67,712
Bd. of Pension and Health Benefits	\$ 44,000	\$ 31,775	72.22%	\$ 25,256
TOTALS	\$ 7,540,527	\$ 6,498,989	86.19%	\$ 12,584,364
GRAND TOTALS	\$ 11,109,220	\$ 9,302,000	81.30%	\$ 15,423,207

Report No. 8 STEWARDSHIP RESPONSIBILITIES and LOCAL CHURCH CONCERNS

1. CFA believes that all apportionments are needed in the amounts apportioned. Furthermore, CFA believes that all churches have the capacity to pay apportionments in full. In 2012, 78.93% of apportioned funds were paid by local churches. In 2013, 83.49% of apportioned funds were paid by local churches. CFA continues to encourage all churches and all United Methodist Christians in the Alabama - West Florida Annual Conference to participate fully in our connectional ministries through generous serving, generous giving, generous living, generous leading, and generous praying. The 2015 Conference budget reflects a 1.32% decrease in Connectional Missional giving (apportionments.) General Church apportionments have increased by \$860 or 0.03%. Jurisdictional apportionments decreased by 50% in 2015. Over-all Annual Conference Connectional Missional (apportionments) decreased by 1.41 % in 2015.

2. By action of the 2001 Annual Conference, thy 50%e following schedule shall be used in setting apportionments for new churches:

1st full year	no apportionment
2nd year	25% apportioned
3R year	50% apportioned
4th year	75% apportioned
5th year & following	100% apportioned

3. Apportionments shall be made to all churches using the apportionment formula outlined in CFA Report - Formula and Allocations.

4. Local churches shall provide for the audits of local church records as provided in paragraph 258.4d of the *2012 Book of Discipline of the United Methodist Church*.

Report No. 9 FORMULA and ALLOCATIONS

1. In 2012 a task force was formed to evaluate the fairness of the current formula for determining conference apportionments. They reviewed formulas used in each of the Southeastern Jurisdiction Annual Conferences. The task force recommend, and the 2013Annual Conference approved, the continued use of the current apportionment formula.

2. Therefore, the apportionments shall be developed using a formula based on financial strength of the local churches and membership of the local churches. Financial strength will be weighted 75% and professing membership will be weighted 25% in the formula. Apportionments will be determined by local church decimal applied to the amount of each budget item at the conference level.

3. The financial strength of a local church in calculating the decimal formula shall be based on all local expenditures (lines 53-62 of the Local Church Report to the

Annual Conference). This eliminates all apportionments (including direct billing) and special giving from the formula. (Listing: Standing Rule No. 22)

4. The winter/spring meeting of the Council on Finance and Administration shall be the time for receiving requests from all boards and agencies for the ensuing year. All boards and agencies should be advised that they place their allocations in jeopardy when they fail to submit timely budget requests.

5. The local church will enter the Local Church Report information using the "UMC GCFA Statistical Input System" located on Alabama-West Florida Conference Web Site (www.awfumc.org) Contact the District Superintendent's office for the User Name and Password if they are not known by the church pastor. The pastor and chairperson of the Committee on Finance or the church treasurer shall review the annual local church report as being correct before its final submission. The Fiscal Office will establish a date by which it should be notified if corrections are necessary. If no corrections are identified by that date, the fiscal officer will consider the report accurate. When the new year's apportionments are run in July/August, there will be only one set of apportionments, which will be the final set. There will not be a "Trial Set" of apportionments.

Report No. 10 - DISTRICT SUPERINTENDENTS' COMPENSATION

In 2012 a task force was formed to study district superintendents' compensation. The task force, composed to both clergy and lay members studied many annual conferences' formulas for District Superintendent's salary. Their recommendation, approved by CFA and approved at the 2013 Annual Conference, recommend that superintendents' salaries be based on the average of the highest 25 senior pastor's salary appointed to a local church from within the conference. The 25 pastors' salaries in the formula do not include District Superintendents nor do they include clergy conference staff members. From time to time CFA may adjust its District Superintendents salary recommendation In keeping with this salary formula, CFA recommends that the base salary of the district superintendents be \$112,460 a reduction of .00001%

The base salary of the district superintendents shall be set at \$112,460 for 2015 with travel expense paid on voucher from a travel pool of \$92,000. The executive committee of CFA shall adjust the rate per mile, as needed, within this limit.

1. District superintendents shall receive no supplementary travel funds from district administration funds.
2. Each district shall place funds in its budget for district parsonage utilities, up to a total of \$4,500, for each calendar budget year. Utilities to be included are electricity; gas, water sewage, and basic television cable or satellite services, telephone, Internet service, and trash collection.
3. The districts which provide district superintendents a housing allowance in lieu of a parsonage shall designate the housing amount in the minutes of the District

Conference. This designation shall be made in advance of payment of such allowance, either upon appointment or in advance of the calendar year thereafter.

4. Each district shall place in its district administration fund an amount not to exceed \$2,000 for continuing education.

Report No. 11 - MOVING GUIDELINES and EXPENSES

The third Sunday following the adjournment of Annual Conference shall be the last Sunday of pastoral responsibility for each conference year. The official moving day will be Tuesday, June 24, 2014 and may be adjusted according to the needs and concerns worked out in consultation with the clergy persons, the churches and approved by the District Superintendent.

The entire June salary shall be paid to the pastor by the church from which he/she is moving. In effect 50% of the annual salary will be paid January through June; with the remaining 50% paid by the church receiving a new pastor. Health insurance contributions and/or premiums, as well as any UMPIP payments are to be deducted from the pastor's compensation for the full month of June, with the receiving church beginning such payments in July.

Upon retirement, disability, termination, or death of a minister serving within the bounds of the Annual Conference and serving a full time appointments under the provisions of Paragraph 333.1 of the *2012 Book of Discipline of the United Methodist Church*, the conference shall pay up to \$2,500 for documented moving expenses to the first place of retirement, termination, or disability or the first place of dwelling for a surviving spouse. Moving expenses to be reimbursed shall not be incurred prior to retirement or termination notification to the Bishop and will be reimbursed after the move is completed.

Guidelines for clergy under appointment:

1. Following notification of appointment change by the district superintendent, the Chairperson of the PPRC should contact the minister to be appointed to communicate the church's policy in paying moving expenses and to discuss moving plans.
2. The receiving church is responsible for the first \$3,000 of documented moving expenses and is encouraged to pay all documented expenses for the incoming ministerial family.

Report No. 12 - ANNUAL CONFERENCE EXPENSES

1. A charge of \$28.00 per person, per night, will be made for all who use Conference provided housing. (Standing Rule No.8) CFA will be responsible for studying and investigating possible locations and expenses for housing during future sessions of the Annual Conference.
2. The Brochure of Reports will contain an order blank requiring orders to be placed for the Conference Journal at \$25.00 for printed regular bound and

\$27.00 for spiral bound, CD copies are \$8.00, including the cost of mailing. (Paid upon order) Deadline for ordering will be July 31st. Orders received after the deadline will incur an additional mailing charge. Order forms will be available in other places as well. (Standing Rule 15)

3. Retired clergy and surviving spouses of clergy may receive one CD copy of the Conference Journal free, provided it is ordered using the order blank.

Report No. 13 - INVESTMENT POLICY STATEMENT

SCOPE OF THIS INVESTMENT POLICY STATEMENT

This statement of investment policy reflects the investment policy, objectives, and constraints of the Council on Finance and Administration of the Alabama-West Florida Conference. (CFA)

PURPOSE OF THIS INVESTMENT POLICY STATEMENT

The Council on Finance and Administration sets forth this statement of investment policy in order to do the following:

1. Define and assign the responsibilities of all involved parties.
2. Establish a clear understanding for all involved parties of the investment goals and objectives for assets.
3. Manage assets according to prudent standards as established in common trust law and in accordance with general guidelines by the General Council on Finance and Administration of the United Methodist Church.
4. Establish the relevant investment horizon for which assets will be managed.

In general, the purpose of this statement is to outline a philosophy and attitude which will guide the investment management of the assets towards the desired results. It is intended to be sufficiently specific to be meaningful, yet flexible enough to be practical.

DEFINITIONS

1. "The Council on Finance and Administration" is the governing council established to administer the assets as specified by *The Book of Discipline of the United Methodist Church* in its most recent edition and applicable actions of the annual conference.
2. "The Council on Finance and Administration" shall be referred to hereinafter as the "Council" in regard to this policy statement.
3. "The Investment Committee" consists of members of the Council, appointed by the Council, to act on behalf of the Council to administer this policy. It shall be referred to hereinafter as the "Committee" in regard to this policy statement.
4. "Investment Manager" shall mean any individuals or organizations employed to manage the investment of all or part of the assets.
5. "Investment Broker" shall mean any individual or organization employed to provide advisory services, including advice on investment objectives and/or asset allocation, manager search, and performance monitoring.

6. "Assets" shall mean all funds and securities for which the Council is responsible.
7. "Securities" shall refer to the marketable investment securities which are defined as acceptable in this statement.
8. "Investment Horizon" shall be the time period over which the investment objectives, as set forth, are expected to be met. The maximum investment horizon for these assets shall be set by the Council.

DELEGATION OF AUTHORITY

The Committee is responsible for directing and monitoring the investment management of the assets. As such, the committee is authorized to delegate certain responsibilities to professional experts in various fields subject to Council approval. These include, but are not limited to the following:

1. The Investment Broker may assist the Committee in: establishing investment policy, objectives, and guidelines; selecting investment managers; reviewing such managers over time; measuring and evaluating investment performance; and other tasks as deemed appropriate.
2. If an Investment Manager is used, he/she has discretion to purchase, sell, or hold the specific securities that will be used to meet the investment objectives.
3. The Custodian will physically (or through agreement with a sub-custodian) maintain possession of securities administered by the Committee, collect dividend and interest payments, redeem maturing securities, and effect receipt and delivery following purchases and sales. The custodian may also perform regular accounting of all assets owned, purchased, or sold, as well as movements of assets into and out of the investment accounts.
4. Additional specialists such as attorneys, auditors, and others may be employed by the Committee to assist in meeting its responsibilities and obligations to administer assets prudently.

If such experts employed are also deemed to be fiduciaries, they must acknowledge such in writing. All expenses for such experts must be customary and reasonable, and will be borne by the Council as deemed appropriate and necessary.

ASSIGNMENT OF RESPONSIBILITY

Responsibility of the Council

The Council is charged by law, The Book of Discipline and the actions of the Alabama-West Florida Conference of The United Methodist Church with the responsibility for the management of the investment assets. The Council and Committee shall discharge their duties solely in the interest of the annual conference, with the care, skill, prudence and diligence under the circumstances then prevailing, that a prudent person, acting in a like capacity and familiar with such matters would use in the conduct of an enterprise of a like character with like aims. The specific responsibilities of the Committee, subject to the approval of the Council, relating to the management of investment assets include:

1. Projecting the investment needs and communicating such needs to the investment brokers/investment managers on a timely basis.

2. Determining the Council's risk tolerance and investment horizon, and communicating these to the appropriate parties.
3. Establishing reasonable and consistent investment objectives, policies, and guidelines which will direct the investment of the assets.
4. Prudently and diligently selecting qualified investment professionals, including investment manager(s), an investment broker, and a custodian.
5. Regularly evaluating the performance of the investment manager(s) to assure adherence to policy guidelines and monitor investment objective progress.
6. Developing and enacting proper control procedures: for example, replacing an investment manager due to a fundamental change in investment management process or failure to comply with established guidelines.
7. The Conference Treasurer shall serve as the contact person for the investment brokers or investment managers.

Responsibility of the Investment Broker

The investment broker's role is that of a non-discretionary advisor to the Committee. Investment advice concerning the management of investment assets will be offered by the investment broker and will be consistent with the investment objectives, policies, guidelines, and constraints as established in this policy statement. Specific responsibilities of the investment broker include the following:

1. Assisting in the development and periodic review of investment policy.
2. Conducting investment manager searches when requested by the Committee.
3. Providing "due diligence" or research on the investment manager(s).
4. Monitoring the performance of the investment manager(s) to provide the Committee with the ability to determine the progress toward the investment objectives.
5. Communicating matters of policy, manager research, and manager performance to the Committee.
6. Reviewing asset investment history, historical capital markets performance, and the contents of this investment policy statement with any newly appointed members of the Committee and Council.
7. Executing orders for the purchase and sale of securities.

Responsibility of the Investment Manager(s)

Each investment manager must acknowledge in writing its acceptance of responsibility as a fiduciary. Each investment manager will have full discretion to make all investment decisions for the assets placed under its jurisdiction, while observing and operating within all policies, guidelines, constraints, and philosophies as outlined in this policy statement. Specific responsibilities of the investment manager(s) include the following:

1. Discretionary investment management including decisions to buy, sell, or hold individual securities, and to alter asset allocation within the guide lines established in this policy statement.
2. Reporting, on a timely basis, quarterly investment performance results.
3. Communicating any major changes to economic outlook, investment strategy, or any other factors which affect implementation of investment process or the investment objective progress of investment management.

4. Informing the Committee regarding any qualitative change to investment management organization: Examples include changes in portfolio management personnel, ownership structure, investment philosophy, etc.
5. Voting proxies, if requested by the Committee, on behalf of the Council, and communicating such voting records to the Committee on a timely basis.

INVESTMENT GUIDELINES

Allowable Assets

1. Cash Equivalents
 - Treasury Bills
 - Treasury Money Market Funds
 - Repurchase Agreements
 - Certificates of Deposit
 - Common Development Fund of the AL-WF United Methodist Development Fund, Inc.
 - Flexible Demand Note offered by The United Methodist Development Fund
2. Fixed Income Securities
 - U.S. Government and Agency Securities
 - Mortgage Backed Bonds
 - Income Fund of the AL-WF United Methodist Foundation, Inc.
 - Fixed Term Notes offered by The United Methodist Development Fund
3. Equity Securities
 - Common Stocks of U.S. Corporations
 - Convertible Notes and Bonds of U.S. Corporations
 - Growth Fund and Growth & Income Fund of the AW-FL United Methodist Foundation, Inc.

4. Restrictions

Investments shall not knowingly be made in securities in which the corporate entity has a significant interest in distilled spirits, wine or other fermented juices, tobacco, gambling, pornography or firearms. Investments shall not knowingly be made in securities of corporate entity in which the core business:

- Manufactures cigarettes, cigars, chewing tobacco, smokeless tobacco, or in a company in which 10% or more of gross revenues are derived from supplying key components to the tobacco industry or the sale and marketing of tobacco related products.
- Produces alcoholic beverages (beer, wine, distilled liquor) or in a company in which 10% or more of gross revenues are derived from supplying key elements for alcohol production or from the sale, distribution or marketing of alcoholic beverages.
- Owns or manages casinos, racetracks, off-track betting parlors; or in a company that derives 10% or more of gross revenues from the production of goods and services related to the gaming or lottery industries.
- Derives 10% or more gross revenues from the production, distribution or sale of products or devices that are interpreted to be pornographic, meet the legal criteria for obscenity or legal definition of “harmful to minors.”

- Derives 10% or more gross revenues from the manufacture, sale or distribution of antipersonnel weapons such as land mines, “assault type” automatic and semiautomatic weapons, firearms, and ammunition provided for commercial and private markets.

Prohibited Assets and Transactions

Prohibited investments and transactions include, but are not limited to the following:

- Commodities and Futures Contracts
- Private Placements
- Options
- Short Selling
- Margin Transactions

Diversification

In order to achieve a prudent level of portfolio diversification, the securities of anyone company or government should not exceed 10% of the total assets under management, and no more than 20% of the total assets should be invested in any one industry. With the exception of U.S. Government securities, no fixed income issues may exceed 15% of the market value of the fixed income portfolio.

Guidelines for Fixed Income Investments and Cash Equivalents

- Assets may be invested only in investment grade bonds rated A (or equivalent) or better.
- Maximum maturity for any single fixed income security is 10 years.
- Money Market Funds selected shall contain only U.S. Treasury securities.

Investment Policy Review

To assure continued relevance of the guidelines, objectives, financial status and capital markets expectations as established in this statement of investment policy, the Council shall review this policy at least annually.

Report No. 14 - FISCAL YEAR END

1. The Fiscal Office will close the annual financial records on the fifth working day of January.
2. This date will be the last day that apportionment payments can be credited to the prior year asking.
3. Churches sending apportionment payments AFTER December 31 must do one of the following:
 - a. Deliver payment to the Fiscal Office in Montgomery AL any time before 10:00 a.m. on the closing date.
 - b. Mail the payment. **Regardless of the postmark date, payments received after 10:00 a.m. on the closing date cannot be credited to the prior year apportionments.**
 - c. Deposit payment in the Annual Conference account on or before 1:00 p.m. on the closing date at a local Regions Bank. **Fax** a copy of the **bank receipt** and

a copy of the **remittance breakdown** to the Fiscal Office when the deposit is made. Call the Fiscal Office (1-888-873-3127) to obtain the current deposit account number.

4. The Fiscal Office must know of these deposits on the closing date. Persons without access to a fax machine should call 1-888-873-3127 and report the deposit information. **Please Note:** The bank's business day may end earlier than the time the bank closes. For example, often deposits received after 2:00 p.m. are credited to the next day's business. **CONTACT THE LOCAL BANK TO DETERMINE WHEN A DEPOSIT MUST BE MADE, IN ORDER TO BE CREDITED ON THE CLOSING DATE.**

Submitted by,
Mr. Beebe Frederick, President
Council on Finance and Administration

ALABAMA-WEST FLORIDA
ANNUAL CONFERENCE 2014 | THE GREAT COMMISSION



CONFERENCE AUDIT

COUNCIL ON FINANCE AND ADMINISTRATION
ALABAMA - WEST FLORIDA CONFERENCE
OF THE UNITED METHODIST CHURCH

CONNECTIONAL MINISTRIES ACCOUNT

CONFERENCE YEAR 2013



3815 Interstate Court
Montgomery, AL 36109
334.271.2200
warrenaverett.com

Independent Auditors' Report

Council on Finance and Administration
Alabama - West Florida Conference of
the United Methodist Church
Montgomery, Alabama

We have audited the accompanying financial statement of the Council on Finance and Administration of the Alabama - West Florida Conference of the United Methodist Church - Connectional Ministries Account for the conference year 2013, which comprises the statement of cash receipts, disbursements and transfers for the conference year 2013, and the related note to the financial statement.

Management's Responsibility for the Financial Statement

Management is responsible for the preparation and fair presentation of this statement in accordance with the cash receipts and disbursements basis of accounting as described in Note 1; this includes determining that the cash receipts and disbursements basis of accounting is an acceptable basis for the preparation of the financial statement in the circumstances. Management is also responsible for the design, implementation, and maintenance of internal control relevant to the preparation and fair presentation of the financial statement that is free from material misstatement, whether due to fraud or error.

Auditors' Responsibility

Our responsibility is to express an opinion on this financial statement based on our audit. We conducted our audit in accordance with auditing standards generally accepted in the United States of America. Those standards require that we plan and perform the audit to obtain reasonable assurance about whether the financial statement is free of material misstatement.

An audit involves performing procedures to obtain audit evidence about the amounts and disclosures in the financial statement. The procedures selected depend on the auditors' judgment, including the assessment of the risks of material misstatement of the financial statement, whether due to fraud or error. In making those risk assessments, the auditor considers internal control relevant to the entity's preparation and fair presentation of the financial statement in order to design audit procedures that are appropriate in the circumstances, but not for the purpose of expressing an opinion on the effectiveness of the entity's internal control. Accordingly, we express no such opinion. An audit also includes evaluating the appropriateness of accounting policies used and the reasonableness of significant accounting estimates made by management, as well as evaluating the overall presentation of the financial statement.

We believe that the audit evidence we have obtained is sufficient and appropriate to provide a basis for our audit opinion.

Opinion

In our opinion, the financial statement referred to above presents fairly, in all material respects, the cash receipts, disbursements and transfers of the Council on Finance and Administration of the Alabama - West Florida Conference of the United Methodist Church - Connectional Ministries Account for the conference year 2013, in accordance with the cash receipts and disbursements basis of accounting as described in Note 1.

Basis of Accounting

We draw attention to Note 1 of the financial statement, which describes the basis of accounting. The financial statement is prepared on the cash receipts and disbursements basis of accounting, which is a basis of accounting other than accounting principles generally accepted in the United States of America. Our opinion is not modified with respect to this matter.

Warren Averett, LLC

Montgomery, Alabama
March 25, 2014

COUNCIL ON FINANCE AND ADMINISTRATION

ALABAMA - WEST FLORIDA CONFERENCE OF THE UNITED METHODIST CHURCH
STATEMENT OF CASH RECEIPTS, DISBURSEMENTS AND TRANSFERS
FOR THE CONFERENCE YEAR 2013
CONNECTIONAL MINISTRIES ACCOUNT

CASH BALANCE AT BEGINNING OF YEAR	<u>\$ 153,598.96</u>
CASH RECEIPTS AND TRANSFERS IN	
Apportionments	619,394.75
Directory	2,999.90
Postage	4,282.54
Miscellaneous	<u>1,435.65</u>
Total cash receipts and transfers in	<u>628,112.84</u>
CASH DISBURSEMENTS AND TRANSFERS OUT	
Salaries:	
Director	104,790.00
Support staff	354,111.40
Communications office	7,557.67
Computer	11,333.71
Contingent needs - CCOM	290.58
Continuing education	2,478.98
Copier	13,212.02
Dues	402.49
Equipment maintenance	18.60
Equipment rental	858.18
Lay pension	16,663.97
Meetings	5,676.55
Moving expenses	376.03
Other	1,702.89
Payroll taxes	18,257.45
Postage	7,765.76
Staff travel	37,978.96
Supplies	11,250.01
Telephone	14,836.31
UNUM	<u>1,830.60</u>
Total cash disbursements and transfers out	<u>611,392.16</u>
CASH BALANCE AT END OF YEAR	<u><u>\$ 170,319.64</u></u>

COUNCIL ON FINANCE AND ADMINISTRATION

ALABAMA - WEST FLORIDA CONFERENCE OF THE UNITED METHODIST CHURCH
NOTE TO FINANCIAL STATEMENT
CONFERENCE YEAR 2013
CONNECTIONAL MINISTRIES ACCOUNT

1. SUMMARY OF SIGNIFICANT ACCOUNTING POLICIES

Nature of Organization

The Connectional Ministries Account is a fund of the Alabama - West Florida Conference (the Conference) of the United Methodist Church. The fund accounts for the program office operation and support and conference program support and expenses.

Basis of Accounting

The financial statement of the Connectional Ministries Account has been prepared on the cash receipts and disbursements basis of accounting, which is a basis of accounting other than accounting principles generally accepted in the United States of America. Under this method of accounting, revenues are recognized when received rather than when earned and expenses are recognized when paid rather than when incurred.

Receipts, disbursements and transfers include transactions through January 8, 2014, which are designated for the conference year 2013.

Cash and Cash Equivalents

The Connectional Ministries Account considers all unrestricted highly liquid investments purchased with an initial maturity of three months or less to be cash equivalents.

Subsequent Events

Management has evaluated subsequent events through March 25, 2014, which is the date the financial statement was available to be issued.

COUNCIL ON FINANCE AND ADMINISTRATION
ALABAMA - WEST FLORIDA CONFERENCE
OF THE UNITED METHODIST CHURCH

EPISCOPAL OFFICE ACCOUNT

CONFERENCE YEAR 2013



3815 Interstate Court
Montgomery, AL 36109
334.271.2200
warrenaverett.com

Independent Auditors' Report

Council on Finance and Administration
Alabama - West Florida Conference of
the United Methodist Church
Montgomery, Alabama

We have audited the accompanying financial statement of the Episcopal Office Account of the Council on Finance and Administration of the Alabama - West Florida Conference of the United Methodist Church (the Episcopal Office Account) for the conference year 2013, which comprises the statement of cash receipts, disbursements and transfers for the conference year 2013, and the related note to the financial statement.

Management's Responsibility for the Financial Statement

Management is responsible for the preparation and fair presentation of this statement in accordance with the cash receipts and disbursements basis of accounting as described in Note 1; this includes determining that the cash receipts and disbursements basis of accounting is an acceptable basis for the preparation of the financial statement in the circumstances. Management is also responsible for the design, implementation, and maintenance of internal control relevant to the preparation and fair presentation of the financial statement that is free from material misstatement, whether due to fraud or error.

Auditors' Responsibility

Our responsibility is to express an opinion on this financial statement based on our audit. We conducted our audit in accordance with auditing standards generally accepted in the United States of America. Those standards require that we plan and perform the audit to obtain reasonable assurance about whether the financial statement is free of material misstatement.

An audit involves performing procedures to obtain audit evidence about the amounts and disclosures in the financial statement. The procedures selected depend on the auditors' judgment, including the assessment of the risks of material misstatement of the financial statement, whether due to fraud or error. In making those risk assessments, the auditor considers internal control relevant to the entity's preparation and fair presentation of the financial statement in order to design audit procedures that are appropriate in the circumstances, but not for the purpose of expressing an opinion on the effectiveness of the entity's internal control. Accordingly, we express no such opinion. An audit also includes evaluating the appropriateness of accounting policies used and the reasonableness of significant accounting estimates made by management, as well as evaluating the overall presentation of the financial statement.

We believe that the audit evidence we have obtained is sufficient and appropriate to provide a basis for our audit opinion.

Opinion

In our opinion, the financial statement referred to above presents fairly, in all material respects, the cash receipts, disbursements and transfers of the Episcopal Office Account of the Council on Finance and Administration of the Alabama - West Florida Conference of the United Methodist Church for the conference year 2013, in accordance with the cash receipts and disbursements basis of accounting as described in Note 1.

Basis of Accounting

We draw attention to Note 1 of the financial statement, which describes the basis of accounting. The financial statement is prepared on the cash receipts and disbursements basis of accounting, which is a basis of accounting other than accounting principles generally accepted in the United States of America. Our opinion is not modified with respect to this matter.

Report on Summarized Comparative Information

We have previously audited the Episcopal Office Account's 2012 financial statement, and we expressed an unmodified audit opinion on that audited financial statement in our report dated March 14, 2013. In our opinion, the summarized comparative information presented herein for the conference year 2012 is consistent, in all material respects, with the audited financial statement from which it has been derived.

Warren Averett, LLC

Montgomery, Alabama
March 25, 2014

EPISCOPAL OFFICE ACCOUNT

COUNCIL ON FINANCE AND ADMINISTRATION

ALABAMA - WEST FLORIDA CONFERENCE OF THE UNITED METHODIST CHURCH

NOTE TO FINANCIAL STATEMENT

CONFERENCE YEAR 2013

1. SUMMARY OF SIGNIFICANT ACCOUNTING POLICIES

Nature of Organization

The Episcopal Office Account is a fund of the Alabama - West Florida Conference (the Conference) of the United Methodist Church and accounts for the operation and support of the Bishop's office.

Basis of Accounting

The financial statement of the Episcopal Office Account has been prepared on the cash receipts and disbursements basis of accounting, which is a basis of accounting other than accounting principles generally accepted in the United States of America. Under this method of accounting, revenues are recognized when received rather than when earned and expenses are recognized when paid rather than when incurred.

Receipts, disbursements and transfers include transactions through January 8, 2014, which are designated for the conference year 2013.

Cash and Cash Equivalents

The Episcopal Office Account considers all unrestricted highly liquid investments purchased with an initial maturity of three months or less to be cash equivalents.

Comparative Financial Information

The financial statement includes certain prior-year summarized comparative information in total but not by fund. Such information does not include sufficient detail to constitute a presentation in conformity with the cash receipts and disbursements basis of accounting. Accordingly, such information should be read in conjunction with the Episcopal Office Account's financial statement for the conference year 2012, from which the summarized information was derived.

Subsequent Events

Management has evaluated subsequent events through March 25, 2014, which is the date the financial statement was available to be issued.

EPISCOPAL OFFICE ACCOUNT

COUNCIL ON FINANCE AND ADMINISTRATION

ALABAMA - WEST FLORIDA CONFERENCE OF THE UNITED METHODIST CHURCH

NOTE TO FINANCIAL STATEMENT

CONFERENCE YEAR 2013

1. SUMMARY OF SIGNIFICANT ACCOUNTING POLICIES

Nature of Organization

The Episcopal Office Account is a fund of the Alabama - West Florida Conference (the Conference) of the United Methodist Church and accounts for the operation and support of the Bishop's office.

Basis of Accounting

The financial statement of the Episcopal Office Account has been prepared on the cash receipts and disbursements basis of accounting, which is a basis of accounting other than accounting principles generally accepted in the United States of America. Under this method of accounting, revenues are recognized when received rather than when earned and expenses are recognized when paid rather than when incurred.

Receipts, disbursements and transfers include transactions through January 8, 2014, which are designated for the conference year 2013.

Cash and Cash Equivalents

The Episcopal Office Account considers all unrestricted highly liquid investments purchased with an initial maturity of three months or less to be cash equivalents.

Comparative Financial Information

The financial statement includes certain prior-year summarized comparative information in total but not by fund. Such information does not include sufficient detail to constitute a presentation in conformity with the cash receipts and disbursements basis of accounting. Accordingly, such information should be read in conjunction with the Episcopal Office Account's financial statement for the conference year 2012, from which the summarized information was derived.

Subsequent Events

Management has evaluated subsequent events through March 25, 2014, which is the date the financial statement was available to be issued.

COUNCIL ON FINANCE AND ADMINISTRATION
ALABAMA - WEST FLORIDA CONFERENCE
OF THE UNITED METHODIST CHURCH

CONFERENCE ADMINISTRATION ACCOUNT

CONFERENCE YEAR 2013



3815 Interstate Court
Montgomery, AL 36109
334.271.2200
warrenaverett.com

Independent Auditors' Report

Council on Finance and Administration
Alabama - West Florida Conference of
the United Methodist Church
Montgomery, Alabama

We have audited the accompanying financial statement of the Council on Finance and Administration of the Alabama - West Florida Conference of the United Methodist Church - Conference Administration Account for the conference year 2013, which comprises the statement of cash receipts, disbursements and transfers for the conference year 2013, and the related note to the financial statement.

Management's Responsibility for the Financial Statement

Management is responsible for the preparation and fair presentation of this statement in accordance with the cash receipts and disbursements basis of accounting as described in Note 1; this includes determining that the cash receipts and disbursements basis of accounting is an acceptable basis for the preparation of the financial statement in the circumstances. Management is also responsible for the design, implementation, and maintenance of internal control relevant to the preparation and fair presentation of the financial statement that is free from material misstatement, whether due to fraud or error.

Auditors' Responsibility

Our responsibility is to express an opinion on this financial statement based on our audit. We conducted our audit in accordance with auditing standards generally accepted in the United States of America. Those standards require that we plan and perform the audit to obtain reasonable assurance about whether the financial statement is free of material misstatement.

An audit involves performing procedures to obtain audit evidence about the amounts and disclosures in the financial statement. The procedures selected depend on the auditors' judgment, including the assessment of the risks of material misstatement of the financial statement, whether due to fraud or error. In making those risk assessments, the auditor considers internal control relevant to the entity's preparation and fair presentation of the financial statement in order to design audit procedures that are appropriate in the circumstances, but not for the purpose of expressing an opinion on the effectiveness of the entity's internal control. Accordingly, we express no such opinion. An audit also includes evaluating the appropriateness of accounting policies used and the reasonableness of significant accounting estimates made by management, as well as evaluating the overall presentation of the financial statement.

We believe that the audit evidence we have obtained is sufficient and appropriate to provide a basis for our audit opinion.

Opinion

In our opinion, the financial statement referred to above presents fairly, in all material respects, the cash receipts, disbursements and transfers of the Council on Finance and Administration of the Alabama - West Florida Conference of the United Methodist Church - Conference Administration Account for the conference year 2013, in accordance with the cash receipts and disbursements basis of accounting as described in Note 1.

Basis of Accounting

We draw attention to Note 1 of the financial statement, which describes the basis of accounting. The financial statement is prepared on the cash receipts and disbursements basis of accounting, which is a basis of accounting other than accounting principles generally accepted in the United States of America. Our opinion is not modified with respect to this matter.

Warren Averett, LLC

Montgomery, Alabama
March 25, 2014

COUNCIL ON FINANCE AND ADMINISTRATION

ALABAMA - WEST FLORIDA CONFERENCE OF THE UNITED METHODIST CHURCH
 STATEMENT OF CASH RECEIPTS, DISBURSEMENTS AND TRANSFERS
 FOR THE CONFERENCE YEAR 2013
 CONFERENCE ADMINISTRATION ACCOUNT

CASH BALANCE AT BEGINNING OF YEAR	<u>\$ 105,633.11</u>
CASH RECEIPTS AND TRANSFERS IN	
Apportionments	351,124.94
2% charges from agencies	70,611.97
Journal receipts	6,398.71
Room fees	3,458.69
Other	<u>9,506.69</u>
Total cash receipts and transfers in	<u>441,101.00</u>
CASH DISBURSEMENTS AND TRANSFERS OUT	
Salary - Treasurer	126,390.00
Salary - Controller	54,644.89
Salary - Support Staff	48,033.00
Annual conference expense:	
Honorarium/travel	3,448.01
Housing and facility	8,272.15
Meals	5,680.83
Mission day	6,227.18
Registrar	2,787.16
Miscellaneous	42.52
Annual audit	13,500.00
Bank fees	1,189.93
Brochure	9,924.47
Cabinet expense	19,999.47
Committee expenses	832.66
Computer expenses	13,207.60
Conference secretary expense/honorarium	5,169.84
Dues	355.00
Copier	4,004.35
Employer FICA and pension	32,771.77
Journal	161.62
Journal Editor expense/honorarium	3.11
Meeting expenses	1,590.95
Miscellaneous	968.27
Postage	3,146.85
Printing and copying	1,653.89
Quadrennial training	1,416.65
Staff travel	9,013.28
Supplies	5,176.16
Telephone	2,506.20
UNUM	<u>1,851.96</u>
Total cash disbursements and transfers out	<u>383,969.77</u>
CASH BALANCE AT END OF YEAR	<u>\$ 162,764.34</u>

COUNCIL ON FINANCE AND ADMINISTRATION

ALABAMA - WEST FLORIDA CONFERENCE OF THE UNITED METHODIST CHURCH
NOTE TO FINANCIAL STATEMENT
CONFERENCE YEAR 2013
CONFERENCE ADMINISTRATION ACCOUNT

1. SUMMARY OF SIGNIFICANT ACCOUNTING POLICIES

Nature of Organization

The Conference Administration Account is a fund of the Alabama - West Florida Conference (the Conference) of the United Methodist Church. The fund accounts for the operation and support of the administrative and executive offices of the Conference and the annual meeting.

Basis of Accounting

The financial statement of the Conference Administration Account has been prepared on the cash receipts and disbursements basis of accounting, which is a basis of accounting other than accounting principles generally accepted in the United States of America. Under this method of accounting, revenues are recognized when received rather than when earned and expenses are recognized when paid rather than when incurred.

Receipts, disbursements and transfers include transactions through January 8, 2014, which are designated for the conference year 2013.

Cash and Cash Equivalents

The Conference Administration Account considers all unrestricted highly liquid investments purchased with an initial maturity of three months or less to be cash equivalents.

Subsequent Events

Management has evaluated subsequent events through March 25, 2014, which is the date the financial statement was available to be issued.

COUNCIL ON FINANCE AND ADMINISTRATION
ALABAMA - WEST FLORIDA CONFERENCE
OF THE UNITED METHODIST CHURCH

STATEMENT OF CASH RECEIPTS,
DISBURSEMENTS AND TRANSFERS

CONFERENCE YEAR 2013

COUNCIL ON FINANCE AND ADMINISTRATION

ALABAMA - WEST FLORIDA CONFERENCE OF THE UNITED METHODIST CHURCH
CONFERENCE YEAR 2013

TABLE OF CONTENTS

	<u>PAGE</u>
Independent Auditors' Report	1
Statement of Cash Receipts, Disbursements and Transfers	3
Notes to Financial Statement	8



3815 Interstate Court
Montgomery, AL 36109
334.271.2200
warrenaverett.com

Independent Auditors' Report

Council on Finance and Administration
Alabama - West Florida Conference of
the United Methodist Church
Montgomery, Alabama

We have audited the accompanying financial statement of the Council on Finance and Administration of the Alabama - West Florida Conference of the United Methodist Church for the conference year 2013, which comprises the statement of cash receipts, disbursements and transfers for the conference year 2013, and the related notes to the financial statement.

Management's Responsibility for the Financial Statement

Management is responsible for the preparation and fair presentation of this statement in accordance with the cash receipts and disbursements basis of accounting as described in Note 1; this includes determining that the cash receipts and disbursements basis of accounting is an acceptable basis for the preparation of the financial statement in the circumstances. Management is also responsible for the design, implementation, and maintenance of internal control relevant to the preparation and fair presentation of the financial statement that is free from material misstatement, whether due to fraud or error.

Auditors' Responsibility

Our responsibility is to express an opinion on this financial statement based on our audit. We conducted our audit in accordance with auditing standards generally accepted in the United States of America. Those standards require that we plan and perform the audit to obtain reasonable assurance about whether the financial statement is free of material misstatement.

An audit involves performing procedures to obtain audit evidence about the amounts and disclosures in the financial statement. The procedures selected depend on the auditors' judgment, including the assessment of the risks of material misstatement of the financial statement, whether due to fraud or error. In making those risk assessments, the auditor considers internal control relevant to the entity's preparation and fair presentation of the financial statement in order to design audit procedures that are appropriate in the circumstances, but not for the purpose of expressing an opinion on the effectiveness of the entity's internal control. Accordingly, we express no such opinion. An audit also includes evaluating the appropriateness of accounting policies used and the reasonableness of significant accounting estimates made by management, as well as evaluating the overall presentation of the financial statement.

We believe that the audit evidence we have obtained is sufficient and appropriate to provide a basis for our audit opinion.

Opinion

In our opinion, the financial statement referred to above presents fairly, in all material respects, the cash receipts, disbursements and transfers of the Council on Finance and Administration of the Alabama - West Florida Conference of the United Methodist Church for the conference year 2013, in accordance with the cash receipts and disbursements basis of accounting as described in Note 1.

Basis of Accounting

We draw attention to Note 1 of the financial statement, which describes the basis of accounting. The financial statement is prepared on the cash receipts and disbursements basis of accounting, which is a basis of accounting other than accounting principles generally accepted in the United States of America. Our opinion is not modified with respect to this matter.

Warren Averett, LLC

Montgomery, Alabama
March 25, 2014

COUNCIL ON FINANCE AND ADMINISTRATION

ALABAMA - WEST FLORIDA CONFERENCE OF THE UNITED METHODIST CHURCH

STATEMENT OF CASH RECEIPTS, DISBURSEMENTS AND TRANSFERS

FOR THE CONFERENCE YEAR 2013

	BALANCE BEGINNING OF YEAR	RECEIPTS	DISBURSEMENTS	TRANSFERS AND ADJUSTMENTS	BALANCE END OF YEAR
Employee Withholdings	\$ 2,801.32	\$ 587,390.71	\$ 590,151.98	\$ (40.05)	\$ -
Agencies					
Alabama Rural Ministries	-	-	25,999.56	25,999.56	-
Dumas Wesley Community Center	-	-	19,399.56	19,399.56	-
Mobile Inner City Ministries	-	-	52,099.56	52,099.56	-
Nellie Burge Community Center	-	-	19,399.56	19,399.56	-
Panama City Beach Ministry	-	-	15,499.56	15,499.56	-
Pastoral Counseling/Care/Training	-	-	(1,250.00)	(1,250.00)	-
Total Agencies	-	-	131,147.80	131,147.80	-
Boards					
Board of Advocacy	-	-	2,963.30	2,963.30	-
Board of Church and Society	-	-	2,309.43	2,309.43	-
Board of Communications	-	-	191.98	191.98	-
Board of Discipleship	-	8,048.52	28,478.32	20,429.80	-
Board of Global Ministries	-	2,843.99	4,618.42	1,774.43	-
Board of Laity	-	4,818.48	8,604.97	3,786.49	-
School of Christian Mission	14,828.80	14,364.96	32,107.77	5,000.00	2,085.99
Town and Country	-	-	65.21	65.21	-
Total Boards	14,828.80	30,075.95	79,339.40	36,520.64	2,085.99
Conference Operations					
Academy Congregational Excellence	72,085.32	75,693.44	67,711.89	15,300.00	95,366.87
Archives Commission and Depository	47,159.51	64,000.52	59,062.72	1,630.01	53,727.32
Historical Society	4,588.08	649.00	1,006.61	(168.70)	4,061.77
Agape Fund	1,294.76	-	-	-	1,294.76
Baypines District Administration	(10,898.79)	64,139.93	78,203.59	(445.00)	(25,407.45)
Baypines District Missions	18,296.55	40,733.20	26,965.54	(625.78)	31,438.43
Capital and Operating (Trustees)	2,671.51	198,938.58	219,658.08	45,371.22	27,323.23
Conference Trustees Property Fund	657,089.77	-	-	(552,504.70)	104,585.07
PACT	284,266.55	-	-	-	284,266.55
Conference Resource Center	153,598.96	626,244.15	611,995.48	2,472.01	170,319.64
Mission and Ministry	355,807.41	355,467.54	29,394.56	(284,228.46)	397,651.93
Congregational Development Office	110,660.72	122,156.35	88,637.92	(132.92)	144,046.23
Congregational Academy	2,312.07	-	-	-	2,312.07
Congregational Development Board	-	-	52.92	52.92	-
Congregational Natural Church Development	7,155.44	-	150.00	350.00	7,355.44

COUNCIL ON FINANCE AND ADMINISTRATION

ALABAMA - WEST FLORIDA CONFERENCE OF THE UNITED METHODIST CHURCH
 STATEMENT OF CASH RECEIPTS, DISBURSEMENTS AND TRANSFERS
 FOR THE CONFERENCE YEAR 2013

	BALANCE BEGINNING OF YEAR	RECEIPTS	DISBURSEMENTS	TRANSFERS AND ADJUSTMENTS	BALANCE END OF YEAR
Church Revitalization Grants	\$ 19,745.30	\$ 14,061.14	\$ 19,745.30	\$ -	\$ 14,061.14
New Church Development Special Fund	95,548.43	35,152.77	49,439.22	(19,400.00)	61,861.98
New Church Start Salaries	100,313.75	134,991.58	157,925.14	14,400.00	91,780.19
Visionary Shares	3,488.00	655.00	-	-	4,143.00
New Church MTPPT	-	1,995.00	6,730.31	5,000.00	264.69
District Superintendents	(308,907.00)	914,053.92	909,509.49	(298.32)	(304,660.89)
Episcopal Office	71,283.25	111,147.05	85,083.92	(6,850.60)	90,495.78
Bishop's Discretionary Fund	1,500.00	-	-	-	1,500.00
Episcopal Residence	13,199.53	19,096.00	21,587.17	293.87	11,002.23
Episcopal Residence Reserve	30,000.00	-	-	-	30,000.00
Episcopal Spouse Travel	596.17	200.00	589.80	-	206.37
Equitable Compensation	228,962.07	49,540.80	31,741.09	-	246,761.78
Fiscal Office	105,633.11	453,632.86	383,439.19	(13,062.44)	162,764.34
CFA Retirees Moving Fund	(8,878.63)	2,888.73	5,967.83	(2,373.88)	(14,331.61)
Clergy Crisis Fund	45,734.93	7,221.66	-	(7,465.00)	45,491.59
Interest on Investments	790,885.03	34,465.31	19,517.01	5,000.00	810,833.33
Golden Cross	4,854.63	1,941.83	1,000.00	-	5,796.46
Higher Education and Campus Ministries	-	-	360.22	360.22	-
Hispanic Ministries	24,301.58	13,353.25	28,789.16	30,176.00	39,041.67
Miscellaneous Funds	35,527.29	17,154.05	16,265.60	1,014.00	37,429.74
Native American Awareness Rebate	2,817.62	1,070.00	1,710.02	-	2,177.60
Peace With Justice Rebate	6,831.06	503.50	-	-	7,334.56
United Methodist Student Day Rebate	939.41	172.00	-	-	1,111.41
Youth Service Fund Rebate	5,151.29	165.14	-	-	5,316.43
Ordained Ministry	(8,065.63)	171,364.46	184,556.01	60,315.88	39,058.70
Ordained Ministry Scholarship Fund	251,363.10	127,821.80	122,195.96	(45,750.00)	211,238.94
Clergy Care	-	-	-	14,925.00	14,925.00
Other Staff Salary	5,854.59	31,200.00	53,656.80	22,456.80	5,854.59
Pension and Health Benefits	41,374.63	34,582.59	24,942.33	1,305.04	52,319.93
Health Insurance Fund	1,576,916.82	5,389,160.22	6,467,151.35	315,650.95	814,576.64
Homes Claimants Operation	114,894.64	25,489.25	25,234.65	(29,826.00)	85,323.24
Prepaid Apportionments	33,509.69	79,808.26	33,509.69	-	79,808.26
Demopolis District Administration	14,683.79	51,152.85	42,359.34	(3,381.11)	20,096.19
Dothan District Administration	-	55,503.59	62,883.50	3,959.99	(3,419.92)
Marianna-Panama City District Administration	(7,930.72)	99,178.52	87,760.16	14,695.86	18,183.50

COUNCIL ON FINANCE AND ADMINISTRATION

ALABAMA - WEST FLORIDA CONFERENCE OF THE UNITED METHODIST CHURCH
 STATEMENT OF CASH RECEIPTS, DISBURSEMENTS AND TRANSFERS
 FOR THE CONFERENCE YEAR 2013

	BALANCE BEGINNING OF YEAR	RECEIPTS	DISBURSEMENTS	TRANFERS AND ADJUSTMENTS	BALANCE END OF YEAR
Mobile District Administration	\$ 8,594.92	\$ 105,964.31	\$ 81,261.87	\$ 241.99	\$ 33,539.35
Montgomery-Opelika District Administration	5,788.12	114,010.64	76,614.03	(2,141.97)	41,042.76
Montgomery-Prattville District Administration	(1,304.16)	64,886.53	66,813.72	5,078.89	1,847.54
Demopolis District Mission	26,337.22	17,322.34	17,486.27	(2,377.04)	23,796.25
Dothan District Mission	2,421.14	44,785.35	23,124.13	-	24,082.36
Marianna-Panama City District Mission	4,395.08	175,622.41	58,614.57	(9,939.00)	111,463.92
Mobile District Mission	(4,711.94)	44,875.44	27,493.39	(267.80)	12,402.31
Mobile District Outreach	2,312.00	61,972.35	23,170.70	(5,480.00)	35,633.65
Montgomery-Opelika District Mission	938.36	157,116.69	28,900.00	(14,832.68)	114,322.37
Montgomery-Prattville District Mission	3,169.68	40,786.94	950.02	(20,846.99)	22,159.61
Dothan District Special Fund	(392.65)	16,693.93	10,292.53	-	6,008.75
Total Conference Operations	5,045,763.36	10,270,782.77	10,441,210.80	(462,347.74)	4,412,987.59
Disaster Recovery					
AWF Disaster Relief Fund	71,419.33	844.90	63,061.29	-	9,202.94
AWF Emergency Relief Fund	229,585.93	-	31,387.47	102.64	198,301.10
Conference Disaster Response Training	102.64	-	-	(102.64)	-
Disaster Recovery - Storms of 2005	4,697.71	-	1,607.60	-	3,090.11
Total Disaster Recovery	305,805.61	844.90	96,056.36	-	210,594.15
Programs					
Circles Program	-	1,050.00	55,928.12	60,000.00	5,121.88
District Program Funds	231.26	-	-	-	231.26
Clergy Spouse Events	1,042.98	-	-	800.00	1,842.98
Total Programs	1,274.24	1,050.00	55,928.12	60,800.00	7,196.12
General Church					
Africa University	7,693.23	44,572.12	46,889.70	-	5,375.65
Black Colleges	31,418.88	185,417.65	180,099.21	-	36,737.32
Episcopal Fund	63,189.87	427,907.01	436,842.20	-	54,254.68
General Administration	23,527.52	178,425.29	175,458.67	-	26,494.14
Interdenominational Cooperation	4,538.71	33,978.18	33,442.45	-	5,074.44
Ministerial Education	68,480.62	375,998.83	380,286.17	-	64,193.28
World Service Fund	270,934.98	1,408,831.32	1,425,235.50	-	254,530.80
Total General Church	469,783.81	2,655,130.40	2,678,253.90	-	446,660.31

Jurisdictional

COUNCIL ON FINANCE AND ADMINISTRATION

ALABAMA - WEST FLORIDA CONFERENCE OF THE UNITED METHODIST CHURCH
STATEMENT OF CASH RECEIPTS, DISBURSEMENTS AND TRANSFERS
FOR THE CONFERENCE YEAR 2013

	BALANCE BEGINNING OF YEAR	RECEIPTS	DISBURSEMENTS	TRANSFERS AND ADJUSTMENTS	BALANCE END OF YEAR
2012 General Conference Hosting	\$ 7,939.25	\$ 2.13	\$ 7,941.38	\$ -	\$ -
Lake Junaluska Restoration	6,153.94	18.49	6,172.43	-	-
SEJ Administration Fund	18,754.74	96,582.62	77,116.25	-	38,221.11
Total Jurisdictional	32,847.93	96,603.24	91,230.06	-	38,221.11
General Church Offerings					
General Advance Specials	65,192.66	353,078.92	323,211.22	150.00	95,210.36
Human Relations Day	604.17	1,887.98	2,388.02	-	104.13
Methodist Student Day	1,221.17	1,429.46	1,775.50	-	875.13
Native American Awareness Sunday	314.00	1,070.00	1,384.00	-	-
One Great Hour of Sharing	1,881.17	23,599.47	22,446.51	-	3,034.13
Peace With Justice Sunday	369.50	503.50	823.00	-	50.00
World Communion	2,485.17	6,201.71	6,073.25	-	2,613.63
Youth Service Fund	42.38	70.86	63.06	-	50.18
Total General Church Offerings	72,110.22	387,841.90	358,164.56	150.00	101,937.56
Conference Offerings					
Conference Advance Specials	6,122.98	132,365.18	87,312.87	(1,002.30)	50,172.99
Fountain of Love	3,960.71	16,303.44	19,312.71	-	951.44
United Methodist Children's Home	218,992.03	494,625.06	511,717.30	-	201,899.79
Central Conference Pension	2,000.00	1,000.00	2,000.00	-	1,000.00
Total Conference Offerings	231,075.72	644,293.68	620,342.88	(1,002.30)	254,024.22
Conference Apportionments					
Blue Lake Capital Improvement	10,415.18	64,895.06	60,691.76	-	14,618.48
Blue Lake Operation	23,067.20	135,022.31	127,673.93	-	30,415.58
Homes for the Aging	7,608.77	44,521.13	42,100.92	-	10,028.98
Huntingdon and Birmingham Southern	75,082.31	418,611.20	394,713.98	-	98,979.53
Student Aid Huntingdon	29,803.28	174,414.02	164,928.21	-	39,289.09
Wesley Foundations	50,976.15	429,820.25	420,046.33	(2,614.88)	58,135.19
Total Conference Apportionments	196,952.89	1,267,283.97	1,210,155.13	(2,614.88)	251,466.85
Conference Claimants					
Apportionments	191,864.72	1,200,000.00	1,291,864.72	-	100,000.00
Direct Bill	372,200.84	3,435,798.15	3,523,898.77	480.00	284,580.22
Total Conference Claimants	564,065.56	4,635,798.15	4,815,763.49	480.00	384,580.22
Apportionments					
Demopolis District - Administration	\$ -	\$ 188.00	\$ -	\$ (188.00)	\$ -

COUNCIL ON FINANCE AND ADMINISTRATION

ALABAMA - WEST FLORIDA CONFERENCE OF THE UNITED METHODIST CHURCH

STATEMENT OF CASH RECEIPTS, DISBURSEMENTS AND TRANSFERS

FOR THE CONFERENCE YEAR 2013

	BALANCE BEGINNING OF YEAR	RECEIPTS	DISBURSEMENTS	TRANSFERS AND ADJUSTMENTS	BALANCE END OF YEAR
Dothan District - Administration	423.00	18,207.57	-	(18,630.57)	-
Marianna-Panama City District - Administration	9,900.46	14,995.86	9,900.46	(14,995.86)	-
Montgomery-Prattville District - Administration	-	7,540.99	-	(7,540.99)	-
Pensacola District - Administration	8,918.93	87,467.15	92,664.28	-	3,721.80
Demopolis District - Missions Fund	-	65.00	-	(65.00)	-
Pensacola District - Missions Fund	8,596.03	60,716.73	65,783.88	-	3,528.88
USA Wesley Foundation District - Missions Fund	2,317.43	18,973.75	19,024.52	-	2,266.66
UWA Wesley Foundation District - Missions Fund	1,253.09	15,842.52	17,846.50	2,614.89	1,864.00
Total Apportionments	31,408.94	223,997.57	205,219.64	(38,805.53)	11,381.34
TOTAL	\$ 6,968,718.40	\$ 20,801,093.24	\$ 21,372,964.12	\$ (275,712.06)	\$ 6,121,135.46
HELD AS FOLLOWS:					
Regions Bank	\$ 141,628.63				\$ 566,550.39
Corporate Bond Collective Investment Fund	657,089.77				104,585.07
Certificates of Deposit	1,980,000.00				3,485,000.00
Repurchase Agreement	4,190,000.00				1,965,000.00
	\$ 6,968,718.40				\$ 6,121,135.46

See independent auditors' report and notes to financial statement.

COUNCIL ON FINANCE AND ADMINISTRATION

ALABAMA - WEST FLORIDA CONFERENCE OF THE UNITED METHODIST CHURCH
NOTES TO FINANCIAL STATEMENT
CONFERENCE YEAR 2013

1. SUMMARY OF SIGNIFICANT ACCOUNTING POLICIES

Nature of Organization

As a custodial agency of the Alabama - West Florida Conference of the United Methodist Church (the Conference), the Council on Finance and Administration (the Council) receives certain funds of the Conference primarily from member churches and related individuals in South Alabama and West Florida. The Council disburses these funds to or on behalf of and in accordance with the direction of the various boards and agencies of the Conference.

The financial statement does not include all of the accounts of the various boards and agencies, each of which has its own governing body and maintains its own separate accounts.

Basis of Accounting

The financial statement has been prepared on the cash receipts and disbursements basis of accounting, which is a basis of accounting other than accounting principles generally accepted in the United States of America. Under this method of accounting, revenues are recognized when received rather than when earned and expenses are recognized when paid rather than when incurred.

Receipts, disbursements and transfers include transactions through January 8, 2014, which are designated for the conference year 2013.

Cash and Cash Equivalents

The Council considers all unrestricted highly liquid investments purchased with an initial maturity of three months or less to be cash equivalents.

Subsequent Events

Management has evaluated subsequent events through March 25, 2014, which is the date the financial statement was available to be issued.

2. CONCENTRATION OF CREDIT RISK

The Council maintains deposits in various financial institutions. Deposits of \$250,000 or less are insured by the Federal Deposit Insurance Corporation (FDIC). Of the total balances of \$6,121,135.46 at January 8, 2014, \$3,093,424.49 was uninsured.

MISSION TEAM REPORTS

Circles of Transformation

The primary goal of Circles® is to move families toward self-sufficiency and away from dependence.

The United Methodist Church worldwide has committed to *Ministry with the Poor* as one of four focus areas. Circles of Transformation is just that – ministry *with* the poor, not *to* the poor or *for* the poor. Circles is designed to transform lives through the building of intentional relationships across economic, social and racial lines.

What is Circles?

Circles is a ministry of reconciliation, a ministry of restoration and healing. Employment is the primary goal of Circles. Surprisingly, fewer than 2% of churches across the country focus on jobs as a way to help families in poverty. And yet jobs are the only way to move families toward financial self-sufficiency.

Circles is a transformational approach that partners community volunteers with families wanting to make the journey out of poverty. Those families are matched with two or three middle and upper income Allies who have received training in advance. The Allies lend encouragement and support and share their life experiences with the families who are in financial need.

What is happening in our Conference?

The Dothan Circles site has been underway since January of 2013, and has served as our Conference pilot site. Circles in Dothan is growing in strength and numbers. Numerous sites throughout the Conference are planning and working toward the implementation of Circles in their own communities. Vision Teams have been formed in those cities, and they are working to get local Circles initiatives launched.

How can I get involved?

The recommended steps in establishing a local Circles initiative include the following: holding community information meetings to gain support for this effort, studying the book *When Helping Hurts* and establishing a Circles Vision Team to begin the work of praying and planning.

Congregations interested in learning more about this process can call Laurel and Fred Blackwell, Circles coordinators for the Conference, at 334.524.3652 or write to them at circles@awfumc.org.

To learn more about the Circles campaign and the progress that is being made in nearly 80 communities across the nation, you can go to the Circles USA website <http://www.Circlesusa.org/>.

Laurel and Fred Blackwell

Conference Board of Advocacy and Ethnic Ministry

Division of Disability Concerns

Division of Disability Concerns of the Alabama-West Florida Conference has tried to make the districts aware of information that will help them be inclusive of persons with special needs and their families. I have sent emails to the districts, including the VOICE of United Methodist Disability Connections –the Newsletter of the United Methodist Committee on DisAbility Ministries, and Emails from the Inclusive Church.

I reported a concern of Zirlott Road United Methodist Church--helping a man in a wheel chair to participate in a Marathon. They were raising funds so the man could have a special wheelchair to allow a friend to partner with him. I have been concerned over the cost of physical changes to make church buildings accessible. The cost of an elevator is prohibitive to smaller churches. My church, New Life, is two stories with elderly and mobility challenged members and no elevator. This limits the use of the second floor. Making buildings wheelchair accessible, hiring signers for the deaf/hearing impaired and other accommodations require funding. Is there something we can do to assist?

NAMI (National Alliance on Mental Illness) Alabama continues to have Sharing Hope to reach out to the African American congregations. NAMI National has FaithNet to reach out to the faith communities. NAMI Alabama also had the Pastor's Summit in November. Mobile area had 17 people attend, 5 were United Methodists.

As part of the UMW reading program I read Faithful Witnesses by John Edward Nuessle. One statement he made is "Mission is not primarily an activity of the church but is an attribute of God". He emphasized that mission is Mission Dei – God's Mission. The call to "go" on a journey into all the world includes those who have disabilities and special needs. Firstly, I am a woman diagnosed with Turner Syndrome and am just 4'5" tall. As a teenager and young adult that was a challenge. Secondly, I am a family member. My mother had Schizophrenia. I know that the church made a big difference in the life of her children. My mother was the one who took us to church. The church accepted us, included us, loved us and did not treat us differently because our mother had a mental illness. I am a retired social worker and have worked with the mentally ill, those with epilepsy, HIV/AIDS and those with other special needs. Family members have been impacted by autism, cystic fibrosis and other disabilities. I know there are people in every district who have similar connections. I hope I can connect with some of them and we can go forward in God's Mission/Ministry.

Submitted by,
Charlotte Van Erman

Division of Native American Ministries

Aldersgate United Methodist Church is the largest Native American Church in the Alabama-West Florida Conference, with a long and proud history in its community, located on the northern edge of Mobile County. It is a traditional United Methodist Church, with most of the members belonging to the MOWA Choctaw tribe, as documented by Jacqueline Anderson Matte in her book *They Say the Wind is Red*, ISBN- 092629104-1. Most of the members are also related by blood and/or marriage. In the early days this was a rural and isolated community that depended on agriculture and timber products. At that time Byrd's Chapel was the main church in the community, and different church members preached from week to week. In the mid-1930s Rev. W. P. Patillo came to the community as a Methodist missionary. Brother Patillo and several community leaders decided they needed to build a new church with a full-time pastor.

This new church, Aldersgate, became the hub of the community and was the center of most community activities. Brother Patillo continued his ministry to this community for 20 years, from the mid-1930s to the mid-1950s. In addition to helping establish the church, he had the foresight to purchase property in the area for use of the church and its members as home sites. Other Methodist missionary teachers came to the community in the 1940s and were instrumental in establishing the local school. The church and the community continue to enjoy a close relationship today. Construction began in January on a new school facility, which was badly needed but will relocate the school from property adjacent to the church to a site about a mile from the school. Members are very concerned about and involved in the disposition of the current school property and buildings.

On June 25, 1985, the church was struck by lightning and burned to the ground. But of course, the spirit of this congregation couldn't be destroyed. They saw it as an opportunity to grow, and soon they were breaking ground for a new, more modern building, and the new church was completed, as it exists today. In 2000, a new gym and fellowship hall were added to serve the growing needs of the church. Both are used for many community events. The annual homecoming service, held in the fall, celebrates the history and traditions of Aldersgate, and enjoys the largest attendance of the year. Of course, the traditional "covered-dish dinner" follows the worship service.

Today Aldersgate is involved in many exciting projects. The Church participated in the Natural Church growth process, and anticipates additional community outreach, membership growth, and increased participation in group activities. The church now has seven certified lay speakers in the membership. Many of them will be speaking at other churches on Native American Sunday. The church has produced three United Methodist Native American ministers, George Weaver, Prentiss Taylor, and Dunford Cole. One of those ministers, George Weaver, retired from full-time ministry and is serving Aldersgate on a part-time basis, which was necessitated by the recent direct billing adjustment. Under George's leadership, attendance has doubled and many new members are attending; others previously on the roll have

become active. Our goal is to increase attendance and giving so we can return to a full-time charge.

Aldersgate is responsive to community needs and holds numerous fundraisers, events and benefits as needed. The church has a rich tradition of fellowship and love that binds it together as a community of faith. We pray that they can continue in a positive spirit of our founders, seeing challenges as opportunities, and doing Christ's work in our world.

Bruce UMC Food Pantry

Bruce UMC and the food Pantry ministry is a community affair called the Rural Relief Fund (RRF). The food pantry feeds anywhere from 250 to 300 on the third Saturday of every month. On Saturday, February 15, 2014, they assisted 265 families; this also included a furniture sale and a gypsy table set up to sell items at a very low cost. We witnessed a faith-based ecumenical group helping their neighbors in need. Shalimar United Methodist Church cleaned up a playground from trash and debris.

Bruce United Methodist Church has several leaders that are instrumental in getting this done. They used the word partnership with other groups that may not be affiliated with churches; such as the USDA, and donations from other various groups. Chuck and Ann Tucker are both members and attend worship at Bruce UMC. Ann is the tribal chairperson of the Muskogee nation, and Chuck is the manager of the food pantry, and a member of the CONAM (Conference Native American Ministries) board.

This group is hard-working and run by very caring volunteers. Bruce UMC also partners with West Florida Community Health (AHEC) to help people with tobacco addictions; they have a treatment specialist that comes in every third Saturday of the month to teach groups about the dangers of tobacco. The church and the community have its work cut out for them with the reduction of food assistance and the loss of jobs. The church also is in need of a pastor, but the congregation is keeping the faith and needs the support of the Conference to send them a pastor who will invest in the church and people. Bruce is a Native American church that serves all people, but the membership is primarily the Muskogee Indians.

Conference Native American Ministries (CONAM)

Recently, the Conference Native American Ministries committee has been activated, and consists of members from Aldersgate UMC in Mt. Vernon, AL, and Bruce UMC in Bruce, FL, along with other people concerned about Native American ministries and people in the Alabama-West Florida Conference. Native Americans make up a significant percentage of these two churches' membership.

The CONAM's Mission is to help all United Methodist Churches, including Native American Churches, to understand the mission of the United Methodist Church, and the role they play in making disciples. It also exists to help churches know that they have a unique relationship to reach other groups within the community

in which they serve. It's important for the churches to have a partnership with one another to help racial issues within the Native people. The Churches can work together and help with hunger, drug abuse, and education. The people of the CONAM committee appreciate the support of the Native American Awareness offering that churches take as one of the six special offerings each year. This special offering helps make the CONAM work possible.

George Weaver, Pastor
Dawn Byrd, Church Historian
Roland Stanley, Chair CONAM
Dunford Cole, Chair of the Board of Advocacy

Division of Status and Role of Women (COSROW)

The General Commission on the Status and Role of Women is one of twelve church wide agencies of The United Methodist Church which is financed through the World Service Fund (apportioned giving from local congregations). It is one of two independent commissions, the other being the General Commission on Religion and Race, charged with advocating, monitoring and challenging the church to seek justice and inclusiveness. The Commission is accountable to the General Conference.

The Commission challenges the United Methodist Church to a commitment for the full life and participation of women in the complete life and mission of the church. The commission serves as an advocate for and on behalf of women and seeks to eliminate inequities in relation to women in the church as to the diversity of the United Methodist Church, including laity and clergy, youth and young adults, older adults, racial/ethnic women and men, persons with disabilities and regional representatives.

The Commission is helping the church be a more reliable and trustworthy agent of the liberating Gospel of Jesus Christ so that we recognize every person as a "full and equal part of God's human family." (*The Book of Discipline*)

Through training, education, research and monitoring, the Commission:

- Nurtures women leaders in the church
- Addresses gender discrimination
- Confronts sexual harassment and abuse and advocates for victims
- Raises awareness about women's issues and opportunities
- Identifies institutional sexism and recommends ways to diminish it

The annual event was held January 10 - 11, 2013 at Blue Lake Camp. The event centers on education, strategy and/or awakening. This year's Event was led by facilitator, Audrey Krumbach, General COSROW Director of Gender Justice and Education.

Also annually, an award named for a truly great leader in the Alabama-West Florida

Conference, Alice Lee, of Monroeville, Alabama is given to another outstanding female leader from our conference. She must have church and community leadership and be an outstanding person to carry forth the leadership of Alice Lee. The 2013 recipient is Norma Taylor Mitchell, a former chair of COSROW in Alabama-West Florida who has retired as a professor at Troy University in Troy and has moved to North Carolina.

To carry out our mandate to full ordination of women, the conference COSROW presents at least one \$1,000 scholarship to a female clergy candidate or a female seminarian entering into full time service to the church. The recipient must be attending a United Methodist seminary. To date, COSROW has presented 21 scholarships since 1997. The scholarship is named for Jane Walker of Opelika, Alabama, who was an outstanding woman in her own right. The 2013 recipient was Susan D. Hatcher. She is attending Candler School of Theology at Emory University. The scholarships are presented, annually, at the Annual Conference COSROW Breakfast on Tuesday morning at 7:00 AM Room 6111.

Since 2009 there has been a scholarship named for the immediate past chair of COSROW, Ruth Gynther of Auburn, Alabama. Ruth worked tirelessly during her tenure to make the conference organization viable and visible. Her scholarship assists persons to attend the annual COSROW Event.

COSROW monitors Annual Conference and the Annual Conference Committee on Nominations for equal representation and equal access to leadership, helps members attend General Church trainings and represents the MAJORITY membership in the United Methodist Church.

Applications for all awards and scholarships are available on the conference website at www.awfumc.org or by contacting the Alabama-West Florida Conference Headquarters at 334-356-8014.

Ruth Ann Powers

Conference Board of Church and Society

Social justice was central to the ministry of our Lord when He walked this earth; Jesus was especially concerned with the well-being of those He called “the least of these.” We are called to promote healing despite pervasive modern strife, justice from systems that are fixed on punishment, and love in the midst of hate that is too often celebrated in the media. To that end, the Board has chosen five areas of ministry as priorities:

Predatory lending. Current Alabama law allows charging poor families 300% for auto title loans and over 400% for payday loans. The usurious scheme traps the victims for months and years. The 2013 AWF Annual Conference called upon the Alabama legislature to place limits on this mushrooming industry of greed.

Immigration. A national legislative solution is needed that does not punish innocent children and their families, in keeping with the resolution passed by the 2013 AWF Conference.

Prisons. They are terribly over-crowded with many non-violent, first-time offenders who serve very long sentences. They are kept in inadequate facilities that are dangerous to them and even to their guards, who too often have only half the recommended staffing.

Health care for poor families, especially for children. Even hard working families that make ends meet can be quickly reduced to poverty by providing necessary health care.

Human trafficking. It is present in the AWF Conference. It ranges from exploitation of the worst physical kind to immigrants trapped in work situations from which they cannot escape.

Fourth Annual Legislative Prayer Breakfast

In early 2014, the AWF Board of Church and Society hosted a Montgomery meeting of leaders from the AWF and North Alabama Conferences on social justice issues. Mutual concerns and priorities were discussed, along with ways to combine forces on some issues. After the meeting, attendees went to the capitol to discuss issues that affect “the least of these” with legislators, paying special attention to the predatory lending proposals being debated.

Prison Visit and Peace with Justice

Jesus specifically commanded us to care about prisoners. Alabama’s prison and jail population is greater than the county population of almost half the counties in Alabama. At the Board’s request, Alabama Supreme Court Chief Justice Sue Bell Cobb (Retired) arranged a visit to Draper Prison in Wetumpka, Alabama. We were joined by two district superintendents, as well as representatives of United Methodist Men and United Methodist Women. Escorted by the Warden and other prison system officials, our group witnessed first hand a prison at 200% capacity because of outdated sentencing laws; it is at 50% of needed staff because of State budgetary problems. The chaplain showed us the chapel, which is inadequate for the number of prisoners who want and need to worship in it. The Board has committed to participating in a plan to raise funds for materials that would allow the prisoners to construct – with their own labor - a new chapel. Representatives of the Board have met with the AWF Cabinet on this effort to help prisoners become worshippers. Look for more plans in the future.

The Board is also determined to raise awareness of the danger to the prison population and prison staff, as well as the injustices built into the current penal system. Too many people have made stupid, nonviolent mistakes and been imprisoned for years. Florida has the additional problem of for-profit prisons lobbying for laws that would lock up even more citizens.

Studying for Action on Social Justice Issues

The Board of Church and Society continues to partner with United Methodist Women to offer Mission u (formerly the School of Christian Mission). This year it was entitled *Learning Together for the Transformation of the World*. In the summer of 2013, we held these discussions and classes:

- Poverty is increasing in our own prosperous country and is a crushing force to many in the world. It can happen even to hardworking individuals and families and has many causes. We sought to better understand poverty and how to follow our biblical commandments to help those in poverty.
- The European Roma (sometimes called Gypsies) are a people often misunderstood and routinely discriminated against, even persecuted.
- Living Sacramentally and Walking Justly, a course which gave us tools to deepen spiritual identity, engage with our communities, and get more involved in mission.

The Church and People with Disabilities is a key topic for 2014.

Response to AWF 2013 Annual Conference request about Faith and Science

Rev. Dr. Lawson Bryan placed a motion before the 2013 delegates. “I move that the annual conference request that the Conference Board of Church and Society consider holding conversations with the Religion Faculty and the Science Faculty of Huntingdon College for the purpose offering to the 2014 annual conference a list of resources that would be helpful in exploring the relationship between faith and science.” The motion passed. The Board offers three results from its efforts with the College:

- A document containing a concise summary of current United Methodist doctrine on the relationship between religion and science.
- An annotated list of selected works that individuals and churches may use for further study.
- A website with an extensive list of works, maintained by the Huntingdon College Library and available to all in the AWF Conference. (The website also offers the document and the annotated list for download.) The link to the website is <http://libguides.huntingdon.edu/ReligionandScience>.

Doctrine of the United Methodist Church on Faith and Science

A Resource Provided to the Alabama-West Florida Conference by the AWF Board of Church and Society in Response to a Request from the AWF Annual Conference 2013

by Harry Hodges

Background

In June of 2013 at the Annual Conference of the Alabama-West Florida (AWF) United Methodist Conference, several petitions were submitted regarding the theory of evolution. The petitions would have the AWF Annual Conference ask the next General Conference (worldwide) to change the current United Methodist positions on science and evolution. These petitions supported the teaching of the Biblical account of creation as science in public schools, and they asked that the Church rescind its endorsement of the Clergy Letter Project which holds that evo-

lution is consistent with faith. The petitions were discussed extensively and voted upon, but they failed to pass. The next day at the conference the following motion was placed before delegates by Rev. Dr. Lawson Bryan:

“I move that the annual conference request that the Conference Board of Church and Society consider holding conversations with the Religion Faculty and the Science Faculty of Huntingdon College for the purpose offering to the 2014 annual conference a list of resources that would be helpful in exploring the relationship between faith and science.”

During the discussion, the President of the Conference Board of Church and Society was consulted, and he agreed that the request was consistent with the duties of the Board. The motion was voted upon and passed.

Response to the Request

Members of the Board of Church and Society met with faculty representatives from the science and religion departments at Huntingdon College, the only Methodist-affiliated college in the Alabama-West Florida Conference. The consensus was to offer three products: a document addressing current Methodist official positions on faith and science, a list of resources churches may use as a basis for further study, and an extensive online bibliography accessible to all through the library at Huntingdon College. This document is the first product: a report on current Methodist positions on faith and science.

Methodists and Society

United Methodists, from the beginning with John Wesley, have been involved in society and its issues (as was Jesus, when He walked this earth as a model for us all). Early Methodists took stands on slavery, humane treatment of prisoners, smuggling, and other issues that had political and economic ramifications. Every Methodist can be considered a minister, called to be engaged and to seek justice; this engagement occurs in society. Our church is called to be in connection with other churches and even with other denominations so that the mission of making disciples of Jesus Christ may be realized.

Though John Wesley may not have formulated the exact succinct statement now referred to as The Methodist Quadrilateral, it is widely viewed as a core declaration for Methodists. The Quadrilateral illuminates four pillars that support the development of faith in each individual: scripture, tradition, reason, and experience. The importance given to reason and experience demonstrates the willingness of Methodists to use the tools that the Creator gave us; multiple references in our doctrines testify to the power and potential of science. From the beginning United Methodists have been unwilling to impose their beliefs on others. Wesley famously admonished us “to do no harm,” and he stated in one of his sermons to: “Never dream of forcing men into the ways of God. Think yourself, and let think. Use no constraint in matters of religion.”

Rules, Principles, and Resolutions

Anyone curious to know the official position of United Methodists on a prominent social issue can consult readily available sources to inform himself. Primary among these is the Book of Discipline, which sets forth the rules, organization, and theology of Methodists. The Social Principles (contained in *The Book of Discipline*) are statements by Methodists that speak to contemporary issues. Their biblical foundation encourages members to extend God's grace to all. *The Book of Resolutions* is a compilation of statements passed by General Conferences that address specific concerns; anyone may profess ideas or beliefs, but only *The Book of Resolutions* expresses current official statements by the United Methodist Church. The Social Principles are of great import to Methodists, and they are frequently the subject of petitions as occurred at the AWF Annual Conference in June 2013.

The Methodist Structure and Societal Issues

All local churches are members of the Annual Conference, which is both a yearly meeting and a regional governing organization. Our conference covers the southern half of Alabama and the Florida panhandle. The Annual Conference is composed in equal numbers of lay and clergy delegates. Even though the assigned Bishop is the elected leader of the conference, only the Annual Conference can speak for all AWF Methodists. Each annual conference elects delegates to the General Conference, the United Methodist Church's top legislative body which meets every four years. The next meeting is scheduled for 2016 when approximately 1000 delegates from around the world will conduct the business of the church and set policy. The General Conference is the only entity that speaks for the United Methodist Church and its 12 million members – it is important to note that Methodism has no supreme leader and no one central office.

Delegates to the General Conference have the authority to revise *The Book of Discipline*. This collection of documents regulates the organization of local churches, annual conferences, and general agencies; it also sets policy regarding membership, ordination, administration, property, and judicial procedures. *The Book of Resolutions* can also be revised. This is a volume declaring the church's stance on a variety of social justice issues. Currently there are more than 300 statements in the book.

Any Methodist can petition to make changes in *The Book of Discipline*, The Social Principles, and *The Book of Resolutions* – including changes in resolutions that have already passed. Many petitions come to the General Conference from the annual conferences, stronger because they have previously received an affirmative vote. In the AWF Annual Conference, petitions are studied by the Conference Committee on Resolutions and Petitions, and then positive or negative recommendations are made to the Annual Conference. The delegates vote and if the petitions pass, they are forwarded to the General Conference.

Methodist Doctrine on Science and Faith

Does science challenge scripture? Should believers reject science – weighing, for example, evolution versus the creation story in the Bible? Must the faithful choose

between faith and science. The petitions to the AWF Annual Conference of 2013 concerned these and similar questions. Methodist doctrine has answered these questions unequivocally. (To find the answer on evolution, for example, consult the official United Methodist web site at umc.org and search for “*What is The United Methodist Church’s position on evolution?*”).

The **first petition** to the 2013 AWF Annual Conference was to change paragraph 160 in *The Book of Discipline*, in the Social Principles. This first paragraph is The Natural World. It contains a subcategory, Science and Technology, from which the following text is taken. (The petition sought unsuccessfully to delete the words in bold type.)

¶ 160 F) Science and Technology — We recognize science as a legitimate interpretation of God’s natural world. We affirm the validity of the claims of science in describing the natural world and in determining what is scientific. We preclude science from making authoritative claims about theological issues and theology from making authoritative claims about scientific issues. **We find that science’s descriptions of cosmological, geological, and biological evolution are not in conflict with theology.** We recognize medical, technical, and scientific technologies as legitimate uses of God’s natural world when such use enhances human life and enables all of God’s children to develop their God-given creative potential without violating our ethical convictions about the relationship of humanity to the natural world. We reexamine our ethical convictions as our understanding of the natural world increases. We find that as science expands human understanding of the natural world, our understanding of the mysteries of God’s creation and word are enhanced.

In acknowledging the important roles of science and technology, however, we also believe that theological understandings of human experience are crucial to a full understanding of the place of humanity in the universe. Science and theology are complementary rather than mutually incompatible. We therefore encourage dialogue between the scientific and theological communities and seek the kind of participation that will enable humanity to sustain life on earth and, by God’s grace, increase the quality of our common lives together. *From The Book of Discipline of The United Methodist Church - 2012. Copyright 2012 by The United Methodist Publishing House. Used by permission.*

A **second petition** from June 2013 AWF Annual Conference sought to reverse the United Methodist official statement on creationism and intelligent design (sometimes referred to as the “young earth” belief that the world was created by God in a short time between five and ten thousand years ago.) The petition asked for the endorsement of teaching creationism and intelligent design alongside evolution in the science classrooms of public schools. The text from the Book of Resolutions follows, again taken from umc.org.

Evolution and Intelligent Design

WHEREAS, The United Methodist Church has for many years supported the

separation of church and State (§ 164C, Book of Discipline, 2004, p. 119); Therefore, be it resolved, that the General Conference of The United Methodist Church go on record as opposing the introduction of any faith-based theories such as Creationism or Intelligent Design into the science curriculum of our public schools.

ADOPTED 2008

Resolution # 5052, *2008 Book of Resolutions*

See Social Principles, § 164E.

*From The Book of Resolutions of The United Methodist Church — 2012.
Copyright © 2012 by The United Methodist Publishing House. Used by permission.*

A **third petition** asked the 2013 AWF Annual Conference to recommend rescinding the United Methodist official statement in *The Book of Resolutions* endorsing the Clergy Letter Project. Begun in 2004, the Clergy Letter posits that the science of evolution is “fully harmonious with religious faith.” Here is the entire resolution, which has much to say about science and faith, from umc.org; reference to the Clergy Letter Project is in bold type.

God’s Creation and the Church

As disciples of Christ, we are called to be good stewards of God’s creation. Accordingly, we call upon The United Methodist Church to adopt fresh ways to respond to the perils that now threaten the integrity of God’s creation and the future of God’s children.

Specifically, The United Methodist Church:

- designates one Sunday each year, preferably the Sunday closest to Earth Day, as a Festival of God’s Creation, celebrating God’s gracious work in creating the earth and all living things, incorporating it into the church’s liturgical calendar, and developing appropriate ways for congregations to celebrate it;
- **endorses The Clergy Letter Project and its reconciliatory programs between religion and science, and urges United Methodist clergy participation;**
- endorses the work of the National Religious Partnership for the Environment, and the World Council of Churches Climate Change Program and urges conferences and congregations to support their activities and programs;
- supports the annual observance of the United Nations’ World Environment Day and encourages conferences and churches to participate in programs such as Environmental Sabbath;
- recommends that annual conferences establish annual awards to honor prophetic defenders of God’s creation from within their own constituencies;
- affirms the importance of nurturing, community-building approaches such as the Global Action Plan’s Household Eco-Team Program designed to foster resource efficient lifestyle practices;
- encourages a simplified and environmentally sound lifestyle throughout

the church and requests that Church agencies, conferences, and congregations be stewards of God's creation by reducing levels of consumption and participating in programs that reuse and recycle goods; and

- encourages United Methodist institutions to perform energy audits, improve energy efficiency, and pursue use of alternative clean energy sources such as wind and solar power where available.

ADOPTED 1996

AMENDED AND READOPTED 2004

AMENDED AND READOPTED 2008

Resolution #1027, *2008 Book of Resolutions*

Resolution #11, *2004 Book of Resolutions*

Resolution #11, *2000 Book of Resolutions*

See Social Principles, ¶ 160B, E.

*From The Book of Resolutions of The United Methodist Church — 2012.
Copyright © 2012 by The United Methodist Publishing House. Used by permission.*

Summary

Our Methodist faith informs us that the Creation is the Lord's. Our faith informs us that human beings are part of that Creation and that Jesus taught us how to relate to one another in love and peace. We are commanded by our faith to be stewards of God's Creation. Methodist doctrine, derived from open and gracious debate, recognizes that science is a tool God has given us to help us understand the Creation and how we can perform our stewardship. There is no need to choose between science and faith. Science can assist us to accomplish what our faith, our God, has commanded us to do.

Note: Methodists not only take stands on key issues in our society, but they also vote on those stands and come to a resolution. We are open about this process. The petitions discussed above are available in the 2013 Brochure of Reports for the AWFC 2013 Annual Conference. The petitions begin on page 27.

The complete record of the 2013 Annual Conference can be found in the 2013 Conference Journal and downloaded online at www.awfumc.org/forms. Reference to the petitions begins on page 274. The motion to create this study is on page 281.

A List of Resources on Science and Religion
For the Alabama - West Florida United Methodist 2014 Annual Conference
A Joint Project of the AWF Conference Board of Church and Society
and
Faculty from Religion and Science at Huntingdon College

Introduction

The Alabama - West Florida United Methodist 2013 Annual Conference requested that the Conference Board of Church and Society partner with members of the religion and science faculty at Huntingdon College to produce a list of resources that could be helpful to individuals and churches in exploring the relationship between faith and science. The group (see a list at the bottom) that formed to carry out this Conference request produced this list and a document on current United Methodist doctrine on religion and science (see the document in the Board of Church and Society Report in the 2014 Brochure of Reports). Both products can also be viewed, printed, and downloaded at the Huntingdon College Library website, along with a more expansive bibliography. The website is <http://libguides.huntingdon.edu/ReligionandScience>. Huntingdon College and its library have graciously made this available to all United Methodists in the Conference.

There are comments about the works in the list below. These were made by the reviewers to give readers ideas about the type and scope of these suggestions. The works are listed in the order of preference given to each by the reviewers – works listed by multiple reviewers are first.

1. Bryan, R. Lawson. [Pursuing Science, Finding Faith](#). Montgomery, AL: First United Methodist Church, 2012. Dr. Lawson Bryan offers an accessible introduction to the topic, from the perspective of a pastor. It is recommended for the beginning student on the subject.
2. Collins, Francis S. [The Language of God: A Scientist Presents Evidence For Belief](#). New York: Free Press, 2006.

Collins heads up the human genome project. From the perspective of science, Francis Collins offers an introduction to the manner in which scientists (or the scientifically minded) may consider and participate in the life of faith. Formerly an atheist, he now writes convincingly of the interface of faith and scientific research.

Does science necessarily undermine faith in God? Or could it actually support faith? Beyond the flashpoint debates over the teaching of evolution, or stem-cell research, most of us struggle with contradictions concerning life's ultimate question. We know that accidents happen, but we believe we are on earth for a reason. Until now, most scientists have argued that science and faith occupy distinct arenas. Francis Collins, a former atheist as a science student who converted to faith as he became a doctor, is about to change that. Collins's faith in God has been confirmed and enhanced by the revolutionary discoveries in biology that he has helped to oversee. He has absorbed the arguments for atheism of many scientists and pundits,

and he can refute them. Darwinian evolution occurs, yet, as he explains, it cannot fully explain human nature -- evolution can and must be directed by God. He offers an inspiring tour of the human genome to show the miraculous nature of God's instruction book. Sure to be compared with C.S. Lewis's Mere Christianity, this is a stunning document, whether you are a believer, a seeker, or an atheist.

From the perspective of science, Francis Collins offers an introduction to the manner in which scientists (or the scientifically minded) may consider and participate in the life of faith.

3. Hamilton, Adam. Several short articles by Rev. Adam Hamilton provide accessible points of entry to the topic of faith and science. Hamilton's work is perhaps best read as an invitation to a conversation, written informally and from the perspective of a pastor. For the beginning student, further study beyond Hamilton may be necessary to tease out some of the more complex scriptural/theological issues alluded to in his work.

a. Adam Hamilton, "The Galileo Affair," in Seeing Gray in a World of Black and White: Thoughts on Religion, Morality, and Politics (Nashville: Abingdon, 2008), 73-78.

b. Adam Hamilton, "Apes, Evolution, Adam and Eve," in Seeing Gray in a World of Black and White: Thoughts on Religion, Morality, and Politics (Nashville: Abingdon, 2008), 79-88.

c. Adam Hamilton, "Creation and Evolution in the Public Schools", in Confronting the Controversies: Biblical Perspectives on Tough Issues (Rev. ed.; Nashville: Abingdon, 2005), 39-56.

d. Adam Hamilton, "Christians, Science, and Politics" in When Christians Get It Wrong (Rev. ed.; Nashville: Abingdon, 2013), 21-36.

4. Barbour, Ian. Ethics in an Age of Technology. San Francisco: HarperSanFrancisco, 1993. Barbour is working to address a range of serious issues that might not have obvious answers. Fundamentally, science, a way of interpreting the world, does not provide us with ethical guidelines. However, we have a desperate need for such guidelines. The question becomes one of how to find them.

5. Barbour, Ian G. When Science Meets Religion: Enemies, Strangers or Partners. San Francisco: Harper, 2000. An excellent book, illustrating different ways science and faith can interact with each other in a series of case studies, generally considering interactions of conflict, independence, dialog, and integration. Barbour is in many ways the "dean" of those who write on issues of science and faith. For years his book, *Issues in Science and Religion* could be found in numerous college classrooms. In the book cited here, Barbour proposes a paradigm of ways in which science and religious faith meet and converse. The focus of the book is largely on the conversation between science and Christian tradition.

6. Barbour, Ian. Religion and Science: Historical and Contemporary Issues. New York: HarperCollins, 1997. Taking a scholarly approach to the issue of faith and science, Ian Barbour's work is among the best on the topic. Barbour's work is broad in scope yet highly detailed. The serious student will find this book intellectually rigorous.

7. Polkinghorne, John. Belief in God in an Age of Science. New Haven: Yale University Press, 2003. Polkinghorne is a theoretical physicist who answered the call to ministry and became a priest in the Church of England. He is as a good a theologian as he is a physicist. This book has two things going for it: 1) it is accessible, 2) it is short.

8. Polkinghorne, John. The Polkinghorne Reader. West Conshohocken, Pa.: SPCK/Templeton Press, 2010. The reader serves as a nice sampler of materials from Polkinghorne.

9. McGrath, Alister E. Surprised by Meaning: Science, Faith, and How We Make Sense of Things. Louisville, KY: WJK Press, 2011. A wonderful overview of the issues surrounding science and religion in a general and historic sense without evolution/creationism quite so central to the conversation.

McGrath follows here in the footsteps of C. S. Lewis. His work offers an apology for Christian faith, especially in response to the "new atheism." Like Lewis, McGrath writes clearly and is accessible to large audiences.

10. Bonhoeffer, Dietrich. Creation and Fall. New York: Macmillan, 1959. A theologically responsible resource on the doctrine of creation.

11. Crysdale, Cynthia and Neil Ormerod. Creator God, Evolving World. Minneapolis: Fortress Press, 2013. Crysdale was the Stallworth Lecturer at Huntingdon College in 2013. Her book, written along with the Australian Neil Ormerod, presents sustained argument for incorporating the insights of Bernard Lonergan into thinking about creation and our place in the universe. The authors suggest that Lonergan's notion of "emergent probability" provides a good response to those who argue that evolution is based on random mutations that display no obvious purpose.

12. de Chardin, Pierre Teilhard. The Phenomenon of Man. San Francisco: Harper Perennial Modern Classics, 2008. A Jesuit priest, de Chardin also worked as a paleontologist who embraced evolutionary theory and sought religious inspiration from its insights. His theological insights come across as too speculative for many, but to others he offers a vision of hope in the face of impending annihilation through atomic holocaust or ecological catastrophe.

13. Dixon, Thomas. Science and Religion: A Very Short Introduction. New York: Oxford University Press, 2008. From a scholarly perspective, Thomas Dixon's work is to be recommended. Accessibly short, this Very Short Introduction by

Oxford University Press gives the serious student a beginning foothold into the complexities on both sides of the topic.

14. Haught, John F. God and the New Atheism. Louisville, KY: WJK Press. 2008. Haught is a Roman Catholic theologian who seeks to respond to the champions of the “new atheism” such as Richard Dawkins, Sam Harris, Daniel Dennett, and the late Christopher Hitchens. His writing is clear, and concise. This particular book has a distinct advantage in its brevity. It can be read in an afternoon, but digesting its contents will take a longer time.

15. Peacocke, A. R. Creation and the World of Science 2nd. ed. New York: Oxford University Press, 2004. This book comprises Peacocke’s Bampton Lectures given in 1978. It is difficult reading, but it makes a sustained case that Christian theology is compatible with modern biology. Peacocke’s book won the 2001 Templeton Prize for Progress in Religion.

16. Peterson, Eugene. “Christ Plays in Creation”, in Christ Plays in Ten Thousand Places. Grand Rapids, Mich.:Wm. B. Eerdmans Publishing Co., 2005.

17. Raymo, Chet. Skeptics and True Believers: The Exhilarating Connection Between Science and Religion. New York: Walker and Company, 1998. Raymo does a very creditable job of explaining some of the differences in the ways in which we see and understand the world, finding distinctions in patterns of understanding. The book is subtitled “The exhilarating connection...”, at which it falls miserably short. Raymo wraps up the book with a discussion of mysticism, and how it can serve as a connection between science and religion.

Submitted by,

The Workgroup for the List of Resources on Science and Religion:

From Huntingdon College - Jason Borders, R. Lawson Bryan, Frank Buckner, Erastus C. Dudley, and Eric A. Kidwell.

From the Conference Board of Church and Society - Nathan Attwood, Brenda Boman, Sonny Dawsey, Harry Hodges, Susan Hunt, and Barbara Webber.

Nathan Attwood, Jason Borders, Frank Buckner, and Erastus C. Dudley submitted bibliographies; Harry Hodges compiled the list and edited it from these four lists; Eric A. Kidwell created the Huntingdon Library website.

The other members of the Conference Board who reviewed and approved the document on doctrine and the list of resources are Kristen Carlson, Charlotte Hobson, Zan Jones, Patricia Luna, Jerry Maygarden, and Cheryl Mothershed.

Conference Board of Congregational Development

The Board of Congregational Development has the dual role of supporting new church starts and providing support for revitalization of existing churches within our conference where such support would be of benefit.

A key activity to enhance the success of new church starts is the administration of a formal process to evaluate candidates recommended by District Superintendents to serve as pastors to start a new church. Pastors who may have such an interest should discuss that with their District Superintendent. In 2013, financial support for new churches included a second year grant of \$30,000 awarded to Grace Community Church in Phenix City, AL, a new church grant of \$20,000 approved for Grace UMC; a grant of \$14,000 awarded to support a new Hispanic Service/ Congregation at Good News UMC in Santa Rosa Beach, FL and a third year grant of \$10,000 made to The Journey UMC in Crestview, FL. On July 1, 2013, a new church start was initiated in Montgomery, AL in partnership with Whitfield UMC with an emphasis on an African American congregation. During 2013, eight new church pastors received some salary support from the Board.

Church revitalization support approved during 2013 included \$8,200 to St. Mark UMC in Mobile, AL and continuing support for The Auburn Wesley Parish to enable students to assist several churches in the area.

District offices and individual churches are supported with demographic information. For further information, contact Sandy Gutting at (850) 430-4300. This office also provides administrative support for The Academy for Congregational Excellence.

In the past, we have enjoyed a partnership with The Natural Church Development Team. That was lead by Barbara Sadler who retired at the end of 2013. Barbara's contributions were significant, and will be missed. A determination has not yet been made on whether to continue with NCD or replace that with a different program.

This report is submitted on behalf of, and with appreciation for, the dedication and contributions by the members and staff who represent the board.

June Thomason, Chairman

Conference Board of Discipleship

The Conference Board of Discipleship was organized by the annual conference to maintain the connectional relationship between the General Board of Discipleship, the Conference, district, and local church. The purpose of the Conference Board of Discipleship is to lead and assist congregations and districts in the Conference in their efforts to communicate and celebrate the redeeming and reconciling love of God as revealed in Jesus Christ to persons of every age, ethnic background, and

social condition; to invite persons to commit their lives to Christ and to his church; and to enable persons to live as Christian disciples in the world. This purpose aligns with the Mission of our denomination and with the Commission from Jesus, himself.

Our guiding scripture continues to be Matthew 28:19-20, “Go, then, to all peoples everywhere and make them my disciples: baptize them in the name of the Father, the Son and the Holy Spirit, and teach them to obey everything I have commanded you. And I will be with you always to the end of the age.” (TEV)

Falling under the purview of our charge are the areas of worship, evangelism, stewardship, spiritual formation and education. The following are reports from those areas:

Worship, Evangelism and Stewardship

The areas of Worship, Evangelism and Stewardship worked together to present to the conference a seminar focusing on evangelism. Seed Cast – a Seminar on Evangelism was held October 11 and 12, 2013 at Woodlawn UMC in Panama City Beach. Sixty-seven clergy and lay members of our annual conference gathered to hear our keynote speakers Jim and Jen Cowart share the secrets of the incredible growth at their church. The learning sessions presented practical, how-to information that everyone could immediately begin to implement. Additional learning sessions were presented by Bishop Leeland and Rev. Allen Newton. On a scale from 1 to 5, participants rated the seminar overall at 4.75.

Scheduled for this Fall is the next Seed Cast Seminar planned and presented by these three work areas. The seminar focus is “Growing a Culture of Generosity”. Keynote speaker will be Clayton Smith, Executive Pastor of Generosity at the Church of the Resurrection in Kansas City. Additional workshops will be offered.

Spiritual Formation

Spiritual Formation is “being shaped and formed in and conformed to the image of Christ for the sake of others,” according to Dr. Robert Mulholland. Spiritual formation offerings through the Alabama/West Florida United Methodist Church Conference provide opportunities for laity and clergy to experience transformative practices.

Academy for Spiritual Formation #34 – the two year journey concludes in May 2014. The first year was about the inward journey, how the spirit is formed and conformed within through deepening and broadening self-spiritual practices and disciplines; the second year has focused on how one might integrate this inward Christ image forming in and to the world. There is also a 5 day academy August 3-9, 2014 to be held at Camp Sumatanga.

Companions-in-Christ – This 28 week program creates experiences of intimacy with God, deepening relationships with Christ in small group communities through sharing, caring for one another, prayer, silence, and spiritual exercises. Laity and

Spiritual Directors lead these classes.

Prayer Shawl Ministries – Retreats are offered at Blue Lake with worship and spiritual formation experiences with sharing of the passion of crafting and praying. There is great fellowship among those who enjoy the Prayer Shawl focus. The attendees, when returning home, increase in communities and/or start new Prayer Shawl ministries in their local congregations.

Experiential Prayer Room/Ministries - This provides a place/space for one to intentionally slow down, turn or return to God's presence and ponder, like Mary, the things of God. The prayer stations provide many different types of prayer helping a person clear the mind, and be present to The Creator in prayer – i.e., breath prayer, lectio divina, praying with icons, centering prayer, meditation on music/hymns, prayer of examen, prayer beads, mandalas, etc. The invitation is not only at Annual Conference but being carried out some in the local congregations.

Labyrinth Ministry – This spiritual formational prayer ministry unites mind, body and spirit in the prayer walk. It is sometimes used in conjunction with the experiential prayer room or held as a separate event in some churches or at retreats for different groups and different ages. The churches that have permanent labyrinths are: Gulf Shores UMC, Dothan FUMC, and Dauphin Way UMC; there is also an outdoor labyrinth at Blue Lake. The large canvas labyrinth which is housed at Cokesbury UMC in Pensacola is frequently loaned out while the smaller one, housed in the conference office is being loaned out more as others become aware of it. Whitfield UMC held a day apart retreat in the spring of 2014. Patti Bodenhamer, spiritual formation representative on the Conference Board of Discipleship, has led retreats for different denominations teaching about the labyrinth. Plans are to hold more labyrinth retreats in the conference Lenten Lessons, Lunch & Labyrinth held at the Gulf Shores UMC during the Lenten season, invites all (different denominations) to come hear a Lenten lesson by a Conference Spiritual Director, break bread together, and learn about the labyrinth with an opportunity to prayer walk it.

Spiritual Directors – 1) attended a 4 day retreat & reunion with guest trainer William Theile, in February; 2) are leading Companions-in-Christ and other spiritual formation classes in their churches and districts, 3) lead Centering Prayer for clergy in one district with hopes of other expanding to other districts, 4) will be available for spiritual companionship to the campers and counselors at Camp Blue Lake. Retreats will be available for sustaining Spiritual Directors as well as retreats for sustaining clergy and laity with Centering Prayer, Lectio Divina, and Labyrinth to name a few. Some of our Spiritual Directors have been trained to use the Enneagram as a tool when companionship directees.

District Super Sundays – Two different districts invited Spiritual Directors to lead a spiritual formation information session during their annual Super Sunday. The participants were invited to look at all the ministries as mentioned in this report and possibly include some of the spiritually forming ministries in their own churches.

Education

Elementary Winter Retreat – A group of 396 children and chaperones attended Elementary Winter Retreat on February 7 - 9, 2014 at Blue Lake Camp. The theme was “Follow Me” from Jesus’ calling of the disciples in John 12:26. Our guest speaker and entertainment was Alan Root, a gifted speaker and musicians. Our rotations included the Challenge Course, Crafts and Bible Story at Dogwood, Hayride/ Scavenger Hunt and Prayer Stations at Pinewood and Opening Night and closing Worship were held in Vickers Gym at Oakwood. Participants also contributed over \$2,400 to the “Imagine No Malaria Lenten” Project.

The AWF Conference Confirmation Retreat was held February 28 - March 2, 2014 at Blue Lake. There were 150 adults and youth present to “Know, Grow and Show God’s Love.” Activities centered on committing to Christ through prayers, presence, witness, gifts and service as well as through the sacraments. Bishop Leeland joined the group on Saturday morning as he shared with them and allowed them to ask questions. They also contributed \$450 to the “Imagine No Malaria” Lenten Project.

Senior Adult

The Older Adult Task Force sponsored the Inspirit Retreat for older adults on April 11 - 13, 2013 at Blue Lake Assembly with approximately 80 people in attendance. This January, they sponsored a new event “One Day” on Saturday, January 25, 2014, also at Blue Lake Assembly. Rev. Walter Albritton was the featured speaker, with approximately 75 in attendance. They will host this year’s Inspirit Retreat on May 8 - 10, at Blue Lake Assembly and appreciate the help of pastors making the retreat available to their congregations. Barbara Wilder, Chairman of the Older Adult Task Force, attended the Grace and Wisdom conference in July, 2013, at Lake Junaluska, completing the professional training track with Dr. Richard Gentzler.

This report is presented with great appreciation for the members of the Board and support staff. Thank you.

Barbara Sadler, Chairperson
AWFC Board of Discipleship

Conference Board of Global Ministries

Division of Advance Specials

The General Advance is the official program of the United Methodist Church created to give churches the opportunity to go the extra mile in giving. We endeavor to continue to communicate the Biblical call for mission and assist all people through training and leadership development to understand how the United Methodist Church ministers to the needs of the world. The Conference Advance Special program is for projects within the bounds of the annual conference, as recommended

by the Conference Board of Global Ministries, and is consistent with the goals of the General Advance. (2012 Book of Discipline ¶656)

The Conference Advance Specials are used to feed the hungry, help women and their children who are in need of shelter, minister to our college students, repair homes for the elderly and poor, minister to our Hispanic-Latino members, provide a safe place for children to study and play, and support the camps at blue Lake for adults with special mental and physical conditions, and for inner-city and at-risk children.

When working on your budget or looking for some second-mile giving opportunities, please consider the ministries listed below, which have been approved for Conference Advance Special Status (CASS) by the Conference Board of Global Ministries (CBGM).

0110-19	Alabama Rural Ministry (ARM)
0110-162	Blue Lake Camp Discovery
0110-164	Blue Lake Extreme Experience Vision Retreat
0110-2	Dumas Wesley Community Center
0110-1	Hispanic Ministries
0110-30	Milk & Honey Outreach Ministries
0110-6	Nellie Burge/Mary Ellen's Hearth
0110-133/134	Pensacola State College/University of West Florida Wesley Foundation
0110-51	Prodissee Pantry
0110-40	Society of St. Andrew
0110-163	Sunshine Camp
0110-22	Transformational Recovery Mission
0110-135	Troy University Wesley Foundation
0110-132	Tuskegee Wesley Foundation
0110-90	UM Children's Home
0110-3	UM Inner City Mission, Mobile
0110-131	University of South Alabama Wesley Foundation
0110-136	University of West Alabama Wesley Foundation
0110-139	The Wesley Foundation at Alabama State University

Receiving Conference Advance Special status does not guarantee any funding, only the opportunity to open channels for extra-mile giving throughout the bounds of our annual conference. The actual money received will depend completely on donor gifts. Extra-mile giving to any of these Conference Advance Specials should be sent to the Conference Treasurer. 100% of every Advance gift is sent directly to the mission or ministry of your choice. Through our Advance giving, we continue to make a positive and enduring impact on the world Christ has called us to serve.

The Conference Board of Global Ministries recently approved a new set of guide-

lines that will streamline the application process for the participating ministries.

The guidelines, application, and more information can be found at www.awfumc.org/advance or contact Bill Felio at felio@bellsouth.net.

Applications are due January 1 each year.

Respectfully submitted,
Bill Felio, Chairperson
Conference Board of Global Ministries
Advance Specials Division

Division of Disaster Response and Recovery Ministry

The continued goal of this ministry is to train and prepare congregations and to collaborate with local communities in response and recovery. It is also a goal to provide resources and leadership in natural disasters as called upon to our sister jurisdictions.

As of January 2014, the Alabama-West Florida Conference Disaster Recovery Ministry remains in response in two districts: Mobile and Marianna/Panama City. Four districts had leadership changes this year and because of the capacity building efforts of the last few years, have been smooth. Many of the trained volunteers attended academies and specialized trainings.

Report of Recovery Efforts for Panhandle Flooding

Since August of 2013, Washington and Walton County Florida have been in active recovery from flooding. An estimated time of six weeks of work in Walton County is still scheduled. The Long Term Recovery Committees have done outstanding ecumenical work led by Ben Tarpley and Gabe Tischler. Many thanks go to Rev. Woody Bollinger for being a vital part of this collaborative effort to repair homes in the Marianna/Panama City District. Thanks also go to Dr. Chris Perry for his help in Walton County, Florida.

Mobile District Recovery and Rebuild from Christmas Day Tornadoes 2012

Repair teams have worked in the Mobile District this year. There continues to be a need for teams to finish 35 homes in this district. Information and forms to work in this effort are on the Conference website. Because the 2012 tornado event has never been federally declared, financial resources have been limited to whatever the non-profits and faith-based communities could provide.

Goals for 2014

The continuation of training and preparedness is central to our future responses. New leadership and participation in the districts will require team-building and refreshing of plans and strategies. Updating of the conference plan is necessary at this point and will be a primary project this year as the landscape of response and recovery both locally and nationally is ever-changing.

Preparedness and response to the many natural disasters that occur is an opportunity to serve and love our neighbor. Many thanks go to the hundreds of hours offered as volunteers share the love of Christ and to the Conference leadership who support the goals of this important ministry.

Respectfully submitted,
Amelia Fletcher, Coordinator
Disaster Response and Recovery Ministry
Alabama-West Florida Conference

CONFERENCE COMMITTEE REPORTS

Commission on Archives and History (COAH)

A main responsibility and joy for this committee is to serve the Memorial Luncheon for the families of those clergy and clergy spouses who passed on during the year. We also participate in the planning and implementation of the Memorial Service held on Monday at the Annual Conference.

The speaker for 2013 was the Reverend Debora Bishop who provided an uplifting celebratory message honoring our deceased clergy and clergy spouses. We are grateful to her and to all who participated in the service making it truly a special remembrance of those who have served and whom we have loved.

Raleigh Wilkerson and his staff catered the Memorial Luncheon. We served 139 people although only 118 registered! It was a loaves and fishes miracle! The families enjoyed good food and good fellowship.

Our Conference archivist, Sharon Tucker, and her assistant, Mary Ann Pickard, along with student workers continue to receive and file records for our churches. They are available to assist any church with historical records. They are located at Huntingdon College in the library.

There were no applications for church heritage awards this year, so none were given. Every church has the opportunity to be recognized for this honor, so please consider nominating your church. Consider having a special Heritage Sunday, take pictures, tell your stories and submit these for the award. We can all appreciate our heritage as United Methodists.

We encourage each church to have a church historian who will keep in touch with our Archives Center. Plan to visit Huntingdon College and speak with Sharon—she will be happy to serve and guide you.

We mourn the passing of Bob Couch who served very faithfully on this committee. We appreciate all he did and he will be remembered with love.

Our history is not only our story but God's story at work in us and through each of our churches. May God be glorified as we preserve and share these stories.

Respectfully submitted,
Reverend Pamela Avery

Archivist's Report

The Methodist Archives Center is located in Houghton Memorial Library on the Huntingdon College campus. It is a joint collaboration of the Conference and the college. In 2013 there were 219 assists. The type of users were as follows: 54.34% General Public-Methodist Related; 27.4% Methodist Conference Employees; 6.39% General Public-Huntingdon Related; 5.94% HC Faculty/Staff; 3.2% HC Library Faculty/Staff; 2.28% HC Students; 0.46% HC Alumni.

We are also the assistants to the Commission On Archives And History and the Conference Historical Society. It is our responsibility to help these agencies with their meetings and the Memorial Service and Luncheon at annual conference. We also compile the Memoirs printed in the conference journal for the deceased clergy and spouses.

2013 List of Alabama-West Florida Conference Accessions

- MC731 – The Connectional Link
- MC730 – Birmingham Southern College and the First National Bank of Birmingham, Alabama Trust Indenture
- MC729 – Pensacola District Board of Trustees
- MC728 – Pensacola District Board on Church Location and Building
- MC727 – Rev. Dallas Blanchard and the Toulminville-Warren Street UMC
- MC726 – Bishop Paul Leeland's Office
- MC725 – Blue Lake Assembly
- MC724 – AWFC Commission On Religion and Race
- MC723 – Pensacola District United Methodist Women
- MC722 – COSROW
- MC721 – Board of Ordained Ministry
- MC720 – Disciplines of the Methodist Church
- MC719 – Disciplines of the Methodist Protestant Church
- MC718 – Disciplines of the Methodist Episcopal Church, South
- MC717 – Disciplines of the Methodist Episcopal Church
- MC716 – AWFC Charge Conference Files Collected in 2013
- MC715 – Artifacts Collected in 2013
- MC714 – Audio Visuals Collected in 2013
- MC713 – Reference File Information Collected in 2013
- MC712 – Historical Library, Publications Collected in 2013
- MC711 – AWFC Board of Ordained Ministry

2013 List of Huntingdon College Accessions

- HC270 – Martin Luther King and the Montgomery Story
- HC269 – Art by Kit Maxwell
- HC268 – Student Independent Studies 1953-1954
- HC267 – Music Arranged by Dr. Harald Rollhig
- HC266 – Patrons of the Library Records
- HC265 – Library Mold Remediation
- HC264 – Alabama Conference Female College and Woman’s College of Alabama Graduation Bulletins
- HC263 – Portis Family Papers
- HC262 – Alumni Affairs Survey 2001
- HC261 – Antique Huntingdon College Desks
- HC259 – Pipe Organ in Ligon Chapel
- HC258 – Artifacts Acquired in 2013
- HC257 – Historical Library and Publications 2013
- HC256 – Audio Visuals Acquired in 2013
- HC255 – Reference File Material Acquired in 2013

Historical Society President’s Report

The discovery and preservation of local church historical records are goals of the Historical Society in support of the Commission on Archives and History of the Conference. Focus continued during 2013 - 2014 on reaching out to and educating local church historians and members of the Society on ways to research and preserve historical records and events in churches across the conference. This goal was facilitated through acquisition of names and addresses of local church historians taken from Quarterly Conference records, mailing these historians informative invitations to the Annual Meeting, and passing out copies of the Newsletter and Brochure at the Commission on Archives and History booth at Annual Conference in June of 2013. The Executive Board, made up of elected officers and Sharon Tucker, Archivist for the Conference Archives Center, meet once during the year with the President representing the Society at Commission Meetings. Assistance was provided to the Commission in conducting the Memorial Service and luncheon for surviving spouses and family members at Annual Conference.

Names and addresses of local church historians were used to mail brochures announcing the Annual Meeting, but this resulted in many returned brochures, indicating local church records are not always up to date. There was a positive response to attending the Annual Meeting, held this year on August 24, 2013, at the First United Methodist Church in Opelika, Alabama. The theme was to study and review the ways this church prepared for and celebrated their 175th year as a Methodist Church. Joe Harrington and Claud Brown led the program that included small group presentations of the church properties, locations, buildings, clergy, and music through those 175 years, starting with the establishment of the church in 1837. There has been three locations and one cemetery during these years. Their celebration included clearing the cemetery and attempting to identify those buried

in it. In 1937 the Daughters of the American Revolution commemorated a monument in the cemetery for the American Revolution veterans buried there. A trip was made to the cemetery as part of the Annual Meeting to learn how difficult cleaning, maintaining and preserving a cemetery could be. Lunch was served by the church hostess and members accompanied by live music from members of the resurrected church orchestra. The organist provided music for the opening session and The Rev. Ed Shirley led in singing old hymns of the church. Sharon Tucker presented documents needing to be preserved and time lines for maintaining records and best preservation methods.

Planning for the next Annual Meeting began with the meeting of the Executive Board on November 8, 2013, at the Archives of History located in the Huntingdon College Library. Four invitations to hold the Annual Meeting were reviewed and the Board accepted the one from DeFuniak Springs United Methodist Church. Since the history of that great church is entwined with the historical Chautauqua Circuit of the 19th and early 20th Centuries, the meeting will be held during the Annual Chautauqua Meeting in that town the last weekend January 31, 2015. This will allow Historical Society members and others wishing to attend the opportunities to experience live demonstrations of the settlement of the West Florida area of the Alabama West Florida Conference. Craig Reynolds, Vice President, will coordinate the Historical Society meeting with the church and the Chautauqua planning committee.

Submitted by,
Myrtice Carr, President

Committee on Episcopacy

The mission of the Episcopacy Committee is described in *The Book of Discipline* and focuses the work of the committee on seven functions. Traditionally, except at the end of a quadrennium, the committee has met twice a year with the resident bishop to fulfill those functions, to be briefed and to offer feedback. As of this year at the recommendation of the Southeastern Jurisdiction Committee on Episcopacy the number of annual meetings will likely increase.

In an effort to develop more consistency among Conferences in their Episcopacy evaluation process, the SEJ Committee on Episcopacy (COE) has developed an Episcopal Review and Evaluation process and survey instrument. Each conference has two representatives on the SEJ COE Committee who are also on their conference COE. For the AWF Conference those representatives are Steve Furr and Larry Bryars and they are responsible for the implementation of the new SEJ Episcopal Review and Evaluation. Eight categories of review have been defined by the SEJ COE for discussion with the resident bishop at least once during the calendar year. At this time SEJ COE has recommended quarterly meetings for those reviews.

The eight categories address: 1) Ongoing Formation, which includes care for the

body, mind and spirit as well as family life; 2) Administrative Responsibilities in the Episcopal Area; 3) Leadership; 4) Preaching and Teaching; 5) Appointment-making; 6) Building healthy relationships with laity, clergy, community and specialty groups; 7) Articulates and supports the initiatives of The United Methodist Church; 8) Strengthening the Connection. It is a thorough list and underscores the magnitude of the bishop's responsibilities.

The AWF Committee on Episcopacy has been trained on the SEJ process and survey instrument by Larry Bryars and Steve Furr. Discussions have begun within the committee and with our bishop and will continue through the remainder of 2014.

Submitted by,
Paulette Thompson, Chair
Committee on Episcopacy

CONFERENCE AGENCY REPORTS

Blue Lake United Methodist Assembly

The overarching sentiment surrounding Blue Lake for 2013 and 2014 is gratitude. Gratitude for the Board members who commit to serve and to vision the future of our ministry. We are grateful for those who have served well and will rotate off, those who will continue, and those new members who have come with fresh eyes, new ideas, and passion for the next step of progress. This year we were able to begin a new committee to oversee Timber and Land Management as we seek to best care for the bountiful forest and its resources. Timber thinning and controlled burns are taking place and will not only make our forest healthy, but will open access for camp use and provide funding for the site.

We are grateful for our Personnel Committee and search teams who have brought a new face to the ministry with our new Program Director Eric Hindmon, his wife Andrea, and son Liam. We are delighted that they will become a part of this Conference and our camp family, and we look forward to the ways Eric will use his gifts and talents this summer and beyond. Gratitude extends to our Finance Committee who has helped the site staff monitor income and expenses, allowing us to end 2013 in a positive position. Many thanks to our Development team who has spearheaded the 'Raise the Roof' project to fund the replacement of the roof over the Oakwood kitchen, dining, and meeting spaces. We are most excited that giving to Blue Lake is on the rise overall. All of the committees are working hard to stay abreast of best practices and meeting the needs of our community and conference with our facility and programs.

Special gratitude to the United Methodist Men and Women, to the Blue Lake Emmaus community and the NOMADS for their gifts of resources, time and labor as we continue to upgrade areas of the camp. These updates help us to provide the most inviting, comfortable and safe space possible.

We are grateful for the many organizations, families, churches and individuals who

come to Blue Lake for worship, recreation, fellowship and respite. And for the parents who trust us to help in the spiritual formation of their children.

We are also, so very grateful for the Bishop, Cabinet, Clergy and members of the Alabama West Florida Conference, who continue to love us, pray for our ministry, support us, and share our space with joy and passion.

In 2013 seven thousand nine hundred and forty nine individuals participated in programs at Blue Lake. Our summer programs continue to attract and excite children and youth. The new Mission Camp in 2013 was a success and will continue in 2014. We are partnering with our neighbors in the Presbyterian Churches in our area to do a combined children's camp in 2014, and a Blue Lake Family Camp is in the planning stages for 2015. The Elementary Winter Retreat had almost four hundred attendees, and other events such as the retreat for Blind and Sight Impaired Adults and the Prayer Shawl Retreat continue to grow and provide wonderful ministry and fellowship. This summer the Coaches Family Camp will feature Dr. John Ed Matheson as the guest speaker, and we are excited for them to hear his message! Change is good, and we will continue to grow and change while keeping true to the original mission of the camp: To be a center of Christian hospitality and learning designed to help people affirm and expand their faith in God and serve as Christian Disciples.

Eliese McAllister, Board President

Phyllis Muray, Executive Director

2013-2014 Memorial Gifts

In Memory of:

Morris H. Rogers, Sr.
Katherine Whatley
Katherine Whatley
Vissie Wood
Margaret Proctor
James Popwell
John Ed Fountain
Jane Henderson Anthony
Jane Henderson Anthony
Jane Henderson Anthony
Jane Henderson Anthony
Cathy Wilson
Jane Henderson Anthony
Cathy Wilson
Jane Henderson Anthony
Jane Henderson Anthony
Ann Theus
Zedoc Baxter
Jack Wright

Given by:

Janet Twitty
Bill Hust
Rev. Ray Whatley
Clay Carnathan
Sam and Elizabeth Starr
Sam and Elizabeth Starr
Jonathan Fountain
Terry Starr
Jack and Marcia Reichert
Sue Bass Wilson
Benny LaRussa, Jr.
Duke Coate
Nancy Robbins
Larry Kilgore
Betty Baldwin
Harry Frank
R.H. Theus, Jr
Frances Baxter
Barbara Wright

In Memory of:

Leroy Eldridge
Jurell Davis
Asa Patrick
Betty McDavid
Randolph Kyzar
Mary Ann Cope
Pete DiMaggio
Tom Carter
Tom Carter
Tom Carter
Tom Carter
Tom Carter
Tom Carter
Tom Carter
Tom Carter
Tom Carter
Tom Carter
Tom Carter
Mabel Carlton
Tom Carter
Allan Kyzar
Allan Kyzar
David Porter
Rev. Bob Penton

Given by:

Sam and Elizabeth Starr

Phyllis Murray
Sam and Elizabeth Starr

Blue Lake Board of Directors
Moulton's Pharmacy
Martha Barton
Virginia Kemp
FUMC Crestview
C Alexander
C. Washington
Billye Carter
Barbara Mace
John Love
Johnnie Coombs
Martha Wilson
Robert Stewart
Margaret Larson
Wesley Heirs
Janis Griffin
Sam and Elizabeth Starr
Terry and Katherine Dubose
Jim Busby
Voncile Spivey

2013-14 Honoring Gifts

In Honor of:

Henry Gross
Ordination of Rev. Olivia Poole
Ollie Bruner
Wanda Scroggins
Children and Grandchildren
Martha Jo Blount
Rev. Ed and Nancy Deabler
Minta McDavid
Jo Blount

Given by:

Candice Foster
Rev. Samantha Lewis
Joseph Coulson
Donald and Katherine Vives
Delia Pischek
W. James Samford, Jr. Foundation
Ruth Penton
Ruth Penton
Preston Barnett

**Blue Lake United Methodist Assembly
Income & Expense Summary
January - December 2013**

	2012	2013
Income		
Annual Fund & General Donations	115,789.85	67,322.95
AWF Conf Operations Support	109,608.32	136,365.48
Lodging Income	292,684.70	319,662.40
Meal & Refreshment Services	326,920.21	347,616.26
Camping Revenues	105,564.40	104,021.95
Camp Store & Vending Income	4,147.39	9,047.59
Interest & Investment Income	2,181.97	8,307.87
Miscellaneous Income	3,126.37	2,639.40
Total Income	960,023.21	994,983.90
Expense		
Administration & Finance	82,474.17	81,414.90
Camp Operations	186,682.09	192,731.38
Food Service	93,909.69	109,272.90
Programs	50,910.94	67,347.17
Staff & Personnel	493,586.57	478,145.52
Total Expense	907,563.46	928,911.87
Net Operating Income	52,459.75	66,072.03
Other Income		
AWF Conf Cap Dev/Debt Retire	48,889.94	64,447.66
Annual Fund Debt Retire Gifts	61,819.17	38,287.83
Gifts-Designated	35,242.90	45,340.39
Total Other Income	145,952.01	148,075.88
Other Expense		
Camp Development	1,560.41	2,834.94
Capital Expenses	0.00	2,643.99
Capital Exp-Depreciation	125,318.32	122,267.22
Capital Exp-Legal Fees	0.00	2,667.50
Capital Exp-Mortgage Interest	80,439.07	62,726.81
Total Other Expense	207,317.80	193,140.46
Net Other Income	-61,365.79	-45,064.58
Net Income	-8,906.04	21,007.45

**Blue Lake United Methodist Assembly
Comparative Balance Sheet
As of December 31**

	<u>2012</u>	<u>2013</u>
ASSETS		
Current Assets		
Checking/Savings	171,912.39	231,043.31
Accounts Receivable	1,245.26	1,684.32
Other Current Assets	<u>9,256.88</u>	<u>26,406.15</u>
Total Current Assets	182,414.53	259,133.78
Fixed Assets	<u>2,145,614.83</u>	<u>2,048,740.42</u>
TOTAL ASSETS	<u><u>2,328,029.36</u></u>	<u><u>2,307,874.20</u></u>
LIABILITIES & EQUITY		
Current Liabilities		
Accounts Payable	1,048.75	1,005.89
Credit Cards	717.66	914.16
Other Current Liabilities	<u>69,609.08</u>	<u>99,709.36</u>
Total Current Liabilities	71,375.49	101,629.41
Long Term Liabilities	<u>1,458,112.67</u>	<u>1,415,608.14</u>
Total Liabilities	1,529,488.16	1,517,237.55
Equity	<u>798,541.20</u>	<u>790,636.65</u>
TOTAL LIABILITIES & EQUITY	<u><u>2,328,029.36</u></u>	<u><u>2,307,874.20</u></u>

Methodist Homes Corporation **PLANTED, GROUNDED AND THRIVING IN CHRIST**

In 1956, leaders of the United Methodist Church found the soil rich for planting what is now known as Methodist Homes of Alabama and Northwest Florida, a ministry providing housing and health services for older adults in the North Alabama and Alabama-West Florida conferences. Their first seed flowered into Fair Haven, which opened its doors in Birmingham in 1961. Since that time, Methodist Homes has pioneered elder communities in Decatur, Anniston, Selma, Montgomery, Dothan, Pensacola and Panama City. With deep Wesleyan values, Fair Haven and all of these eventual Methodist Homes would be firmly grounded in Christ, where for the past 53 years they have remained. And despite today's strained economic conditions and uncertain health care climate, Methodist Homes continues to thrive.

Isaiah 46:4 tells us that “[e]ven to your old age, I am He, and even to gray hairs I will carry you! I have made, and I will bear; Even I will carry, and deliver you”. Indeed, since its inception, Methodist Homes has embodied this scripture through a foundational commitment to provide our older adults with care and housing in compassionate and loving communities:

1. **Affordable Housing.** Methodist Homes first began providing affordable housing services in 1981. Since that time, these communities have grown to include Wesley Acres, Wesley Acres II and Wesley Glen in Decatur, Wesley Apartments and Wesley Park in Anniston, The Epworth House in Selma, and Wesley Scott Place in Pensacola. Each of these environments enables low-income elderly to live in an affordable residential setting surrounded by the love of Christ.
2. **Health and Housing Services.** Independent retirement living, assisted living, specialty care assisted living, rehabilitation, skilled nursing and dementia care are provided through Fair Haven Retirement Community in Birmingham, Wesley Gardens Retirement Community in Montgomery, Wesley Manor Retirement Community in Dothan, Mathison Retirement Center in Panama City, and Wesley Haven Villa and The Haven in Pensacola. Each community features differing levels of care, but all are uniform in their loving spirit.

The mission of these Methodist Homes communities continually grounds us in core values that mirror those words from Chapter 46 of Isaiah. God teaches us through this scripture that even in our later stages of life, we shall not be forsaken, but He shall watch over us. And we believe that for the more than 1,200 residents of the Methodist Homes, one way in which He watches over us is through the caring hearts and hands of a team over 800 housing and health care professionals who provide care and services in so many ways each and every day.

And in addition to the provision of housing and health services, God has continued to bless residents of the Methodist Homes who are in financial need through the Fountain of Love Fund. In the fiscal year of 2013, the Fountain of Love Fund provided an astonishing \$437,438 in financial assistance to 37 different residents of

the Methodist Homes! What a testament this is to the mission of Christ as embodied through these communities in Alabama and northwest Florida. We are thankful that more than 17% of these needed funds were contributed directly from congregations within the North Alabama and Alabama-West Florida conferences. And as the number of persons living past their resources continues to increase annually, continued support of the Fountain of Love is critical to this mission. For only through His grace are we able to state that no one has ever been asked to leave a Methodist Home due to an inability to pay. Ever. We as Christians rejoice at that!

We are grateful for the climates of the North Alabama and Alabama-West Florida conferences that allow Methodist Homes to continue its mission and ministry, planted and grounded in Christ, and ever reaching forward. Thank you for your continued support.

Christopher W. Tomlin
President and CEO

The Ark

New and exciting things are happening at The Ark in Panama City Beach! A long-standing institution, The Ark was originally founded with the goal of evangelism and outreach to those on Panama City Beach. There have been many seasons to this ministry through the years and we believe the best days are ahead.

In March 2014, Misty Hicks assumed the position of Executive Director. Misty has a long history in United Methodist ministry having served on staff in several churches of the Alabama-West Florida Conference over the past 30 years. She brings fresh vision and excitement about the potential of The Ark.

Since her induction, many things have happened. There are an estimated 300 foreign students that will stay in the facility over the course of this year as they come to work in the hospitality industry of Panama City Beach. Many of these students are from non-Christian backgrounds so the mission field has come to us!

A transitional housing program has been implemented with a new screening process. Residents abide by house rules, attend worship at Woodlawn UMC, and participate in Celebrate Recovery. These tools, as well as, Life Skills classes are helping move residents forward to a better life once they leave The Ark. The newest addition to programs at The Ark is the opening of a coffee shop estimated for June 1, 2014. Katie Winton has been hired to open the shop in order to fund the ministries of The Ark.

Many improvements have been made and are currently underway throughout the facility including ceiling, roof, and plumbing repairs, as well as, painting and landscaping.

The Snowbird ministry saw more than 120 members this year and participated in the improvements around campus.

Woodlawn UMC is sponsoring a month-long revitalization of The Ark called Life-Server during April. Many repairs and cosmetic improvements will be made during this time.

As we lay claim to the original vision of evangelism and discipleship, we are eager to be obedient to the call set before us and appreciate your prayers.

Respectfully submitted,
Cameron Winton
The Ark Board of Directors

United Methodist Children's Home (UMCH)

Brothers and Sisters in Christ,

The United Methodist Children's Home will enter its 124th year of operation in 2014. I believe we will look back on the year 2013 and note that it was a major turning point in the direction of UMCH. In this brief report I will highlight the vital statistics of our work in 2013, as well as summarize the programmatic highlights and changes.

- In 2013, UMCH served 110 youth through eight Group Homes in Alabama and Northwest Florida. UMCH also served 34 children through its therapeutic foster care program in Alabama. In addition, our Alabama foster care program also took in 20 sibling groups and kept them together. Furthermore, UMCH served 75 children through its Florida Foster Care program.
- With regard to non-residential services, UMCH served 176 families through its Family Preservation Program in Dothan and Andalusia, which represented 674 individuals. This program has a 90 plus % success rate in preventing family dissolution due to child neglect. UMCH also served 48 families through its adoption services program.
- Of the 110 youth served through our Group Homes, twelve of these were young men and women in our new higher education scholarship program. This past fall, UMCH enrolled seven young men at the University of Alabama and five young women at the University of North Alabama. Our young men are housed at our Tuscaloosa group home and our young women are residents of our Florence group home. One hundred percent of the cost of their higher education is being paid for by the generosity of our United Methodist Churches and their members.
- In June of 2013, UMCH sent its first ever foreign mission team of 15 children and staff to the Bahamas Methodist Habitat. Led by Revs. Lawton and Lonna Lynn Higgs, our children and staff grew closer to Christ through service and ministry to

the people in Eleuthera.

- In July 2013, UMCH's board voted to transform the Birmingham group home on Overton Road to a facility that will minister to children awaiting life-saving major organ transplants and their families. In collaboration with Children's Harbor, the goal of this program will be to keep families together through this difficult time, minimize the devastating financial circumstances of the child's illness for the family, and use the medical crisis as an opportunity to elevate family functioning for the future. A major renovation of the Overton Road home will take place in 2014, with the new program slated to begin in January of 2015.
- UMCH saw a double digit increase in private and congregational support for the first time since 2008. Many United Methodist churches and institutions were hit very hard by the financial crisis that occurred in late 2008, and UMCH was no exception. However, it appears that UMCH is coming out of the shadow of this difficult period, with private and congregational contributions for 2013 up 25% over 2012.
- These programmatic changes and the increase in private and congregational support have led to a reduction in dependence upon government funding. Heading into budget year 2014, UMCH is projecting a reduction of \$800,000 in dependence upon government funding for the care of our children and families as compared to operating totals for 2012. This has been achieved without permanently closing any of our group homes, caring for the same number of children as before, and with *less strain* on UMCH's endowment fund.

At the heart of this change and all our work is a simple, core principle: UMCH has returned to its rightful and historical place as a ministry as opposed to an agency that merely runs good programs for children and families. UMCH has learned firsthand the difficulties associated with solely developing programs in response to a stated governmental need of the moment. A ministry, while not indifferent to these stated needs, instead orders itself around broader principles from scripture outlining needs people have always had and will always have. In addition, a focus on stewardship is an essential difference between the two. A mere programmatic approach tends to create labor that is non-essential to mission, often requiring the organization to "spend a dollar to chase a dime." Ministry is when a young boy offers his five loaves and two fish to Christ, and through His blessing and touch, it somehow feeds the multitude.

The United Methodist Children's Home is a *ministry* of the Alabama-West Florida and North Alabama Conferences of the United Methodist Church to the hurting and forgotten children of Alabama and Northwest Florida. With God's help and the support of our United Methodist churches, we are developing new and creative ways to fulfill the greatest and most ageless mission an organization could hope to have: *"To follow the example of Christ by embracing all God's children.....one child, one family at a time."*

God bless you, churches and believers of this great annual conference, for seeing the great needs of our children and responding so faithfully!

Grace and Peace,



K. Blake Horne, Ph.D.
President/CEO
The United Methodist Children's Home

United Methodist Connectional Federal Credit Union

During 2013, we continued to enjoy growth in membership and were able to increase the amount placed in undivided earnings which is our net worth. This is important because net worth provides your credit union with a safety net should any unforeseen event occur.



Our other achievements include:

- We welcomed Reverend Jack Hankins of the Alabama-West Florida Conference to our Board of Directors. Now, all four annual conferences we serve have representation on our Board.
- Four \$1000.00 college scholarships were awarded to members ages 17 - 24 of the Florida, North Georgia, South Georgia and Alabama-West Florida Conferences.
- We continue to stay involved in community affairs throughout the areas we serve participating in golf tournaments, gifts to children's homes and more.
- We have seen an increase in the number of members participating in all of your Credit Union's planned activities.

During 2014, we plan to introduce more mobile banking features for our members to ensure that doing business with us is as convenient as possible. Also, look for our new theme for 2014, "Love Your Credit Union", as a part of all of our communication efforts with you. And, make sure you let other eligible family members and friends know the value of credit union membership too.

Of course, we once again have to thank our staff for all of the great work they continue to do. I also want to thank my fellow board members, and the other volunteers that helped make 2013 another great year for your Credit union. Most importantly, however, I want to thank you, our members, for continuing to do business with your credit union. Throughout the years, your Board of Directors has adopted strategies for short and long-term goals that insured our future development and growth. We will continue to do what is necessary to maintain this strong financial picture.

We're Safe. We're Secure. We Are Your Credit Union!
James R. Mitchell, Chairman

526 JOURNAL of the ALABAMA-WEST FLORIDA CONFERENCE - 2014

Assets	Summary as of 12/31/12	Summary as of 12/31/13
Cash	\$435,151.49	\$250,725.79
Loans To Members	\$16,579,189.30	\$17,060,854.66
Loan Participation	\$1,321,960.83	\$1,295,954.56
Allowance for Loan Losses	-\$122,087.32	-\$98,035.74
Other Receivables	\$0.00	\$0.00
Investments	\$8,390,473.30	\$7,605,410.24
Accrued Income	\$69,997.67	\$68,000.59
Prepaid Exp & Defer Charges	\$23,265.58	\$25,999.58
Fixed Assets	\$550,083.35	\$562,044.87
All Other Assets	\$89,042.57	\$47,075.00
Total Assets	\$27,337,076.77	\$26,818,029.55
Liabilities		
Accounts Payable	\$7,326.33	\$6,665.70
Dividends Payable	\$0.00	\$0.00
Notes Payable	\$0.00	\$0.00
Taxes Payable	\$148.88	\$170.84
Accrued Expenses	\$25,395.12	\$34,493.90
Deferred Credits	\$0.00	\$0.00
Other Liabilities	\$12,647.27	\$3,735.02
Total Liabilities	\$45,517.60	\$45,065.46
Equity		
Shares of Members	\$24,834,218.09	\$24,260,456.59
Reserves	\$682,937.04	\$682,937.04
Undivided Earnings	\$1,673,408.38	\$1,774,404.04
Net Income	\$100,995.66	\$55,166.42
Total Equity	\$27,291,559.17	\$26,772,964.09
Total Liabilities & Equity	\$27,337,076.77	\$26,818,029.55
Income Statement		
	Summary as of 12/31/12	Summary as of 12/31/13
Interest on Loans	\$1,109,538.86	\$1,061,709.00
Income on Investments	\$52,367.26	\$52,239.10
Fees & Charges	\$164,236.71	\$183,250.82
Other Operating Income	\$64,778.31	\$67,598.85

Operating Income	\$1,390,921.14	\$1,364,797.77
Operating Expenses		
Compensation	\$440,457.13	\$471,999.85
Employee Benefits	\$135,157.45	\$147,061.77
Travel & Conference	\$64,888.69	\$66,709.54
Association Dues	\$18,018.00	\$18,877.00
Office Occupancy	\$42,168.61	\$40,377.22
Office Operations	\$113,672.64	\$116,938.65
Education & Promotion	\$59,647.95	\$59,061.31
Loan Servicing	\$35,064.07	\$28,583.57
Prof & Outside	\$188,591.65	\$191,760.20
Provision for Loan Losses	\$14,000.00	\$6,000.00
Member Insurance	\$13,531.21	\$18,910.13
Federal Operating Fee	\$5,999.27	\$6,180.91
Interest on Borrowed	\$0.00	\$0.00
Cash Short/Over	-\$91.85	-\$20.43
Annual Meeting	\$5,300.00	\$4,285.13
Miscellaneous	\$4,520.99	\$6,309.29
Total Operating Expenses	\$1,140,925.81	\$1,183,034.14
Income From Operations	\$249,995.33	\$181,763.63
Income Before Dividends	\$249,995.33	\$181,763.63
Dividends	\$148,999.67	\$128,084.37
Gain/(Loss) on Assets	\$0.00	\$1,487.16
Net Income	\$100,995.66	\$55,166.42

United Methodist Foundation, Inc.

The Alabama-West Florida United Methodist Foundation is your connection for financial, endowment and investment services for the Conference. We have been providing financial services to guide and strengthen the local churches and agencies in order to fund many different but vital ministries across the Conference. During times of financial uncertainty, our churches are finding great support and many resources available through the Foundation that provides relief and a plan for future financial health. Information on our services can be found on our updated website at www.alwfumf.org.

In 2013 and early 2014, with 10 new Foundation partnerships, our new funds and additional contributions to existing funds totaled over \$1.6 million. From scholarships to housing funds, to building and “general use” funds, the Foundation will not only provide investment management of these funds, but we will also provide the accounting and administrative services for easy reporting back to your local committees. The Foundation’s extensive accounting and investment management experience are just a few reasons for our continued growth in partnerships. As of the end of 2013, the Foundation manages assets totaling well over \$74 million with an extensive cash flow of income going back into the churches for ministry.

The Foundation’s “Endowment Fund Program” for local churches has been utilized by a great number of churches wanting to provide a framework for planned gifts to the Church. The Foundation provides the documentation and guidelines for a successful Endowment Program that supports future ministry. Please call the Foundation office at (334) 793-6820 for a free brochure.

Investment performance of the Foundation’s diversified funds has proven to be a successful strategy of steady, quality investments over time. With the help of our Investment Committee and our contracted investment consultant, returns are solid and funds are socially screened per *The Book of Discipline*. Our goal is to provide solid long-term returns on investments in order to avoid the risk associated with historically low interest rates and inflation. We are grateful to all of our church partners for the good stewardship they have shown in managing long-term funds. We also are thankful for the opportunity to assist those donors who established funds to benefit your church or favorite U.M. ministry. Many donors are utilizing the Foundation’s ability to offer Charitable Gift Annuities as a way of making a gift at death, but retaining a cash stream from the asset until death. The Foundation director is available to make a presentation to your church group on any of these topics.

On behalf of the staff and Board of Directors, we say thank you for the opportunity to serve you with our unique ministry of financial services.

Lany Simmons, President
Terri H. Turner, Executive Director

United Methodist Development Fund

The United Methodist Development Fund for our Conference provides sources of financing for church and church organizations' building projects, renovation projects and property purchases. In 2013 the Development Fund partnered with 5 organizations to provide first mortgage loans for various projects. These loans totaled \$2,668,000 and bought a new building, refinanced a loan, built a fitness center and replaced air conditioning. Loans are made possible by deposits made from local churches, agencies and church members looking for both competitive rates on liquid funds and the opportunity to participate in church building and growth.

Any church or individual can invest in the United Methodist Development Fund accounts. Applications are available through the United Methodist Foundation of-fice or on our web page, www.alwfumf.org. Interest earned on the deposits may be mailed to you as frequently as quarterly or reinvested into the same.

Loans through the Development Fund are only offered on a first mortgage basis or by assigning assets already held through the United Methodist Foundation. The Development Fund does not charge points or closing costs for establishing a loan; however there are certain filing requirements. The Development Fund staff works diligently to respond promptly to the needs of the church and works as a consultant to determine the financial impact on the church of the debt amount. For information on rates and availability of funds please call Terri Turner at (334)793-6820.

We appreciate the hard work of our Board of Directors and their commitment to providing the services vital to church growth in our Conference.

Terri H. Turner, Executive Director

CONFERENCE MISSIONS and MINSTRIES

Alabama Rural Ministry (ARM)

Goals for 2013

- a. Renovation of Tuskegee First United Methodist into a community center:
 - i. We will be prepared to host teams in the church this spring but still have significant work left. The friable asbestos material has been abated and classrooms framed through the Auburn Building Science framing class. A student is submitting grants specifically for kitchen renovation and local churches are helping with fundraising efforts;
 - ii. Auburn UMC is framing the bath house;
 - iii. St. James UMC has sponsored a classroom that has been framed and is awaiting sheetrock.

- b. Cycle of Service is a three day bicycling trek across the Black Belt of Alabama to raise funds and awareness about poverty and substandard housing in Alabama.

The team of 6 individually rode over 250 miles and raised \$15,000. The ride for 2014 is May 2-4th and includes three century rides (rides of 100 miles or more) with the Saturday ride from Tuskegee to Selma being titled “The Freedom Riders Century”. This will be our 5th annual ride. Thanks to several UM churches for helping : Livingston UMC, Memorial UMC (Selma), Aldersgate UMC (Montgomery), Tuskegee First United Methodist, Auburn UMC, and Epworth UMC (Phenix City).

c. Poverty Awareness Week-No More Shacks Campaign was in October of 2013 and had four poverty based seminars, two from ARM and two from other Alabama agencies: IAMBK and the Auburn Civic Engagement Club. The addition of two other shacks allowed more community support in our efforts to raise awareness about poverty housing and how working together can eliminate poverty housing. This initiative raised approximately \$40,000, a \$9,000 increase from 2012. This year the campaign also received significant media coverage from television stations and news reporters. We appreciate the help of the Auburn Wesley Foundation, Auburn UMC, and Cornerstone Church in helping us set up and plan this endeavor!

d. ARM was awarded a \$10,000 grant from Points of Light and the Newman’s Own Foundation for its work with Make A Difference Day in October of each year. We were one of ten organizations recognized nationally and our story was carried in USA Weekend last April. ARM partnered with the Tuskegee Wesley Foundation and both were recognized in Washington DC. This year’s MD DAY hosted over 70 local volunteers, served five families and two local agencies.

e. ARM was part of a six month learning process with the Rural Supportive Housing Institute in Birmingham, AL. This group process with five other agencies working with families in rural communities was an intentional process of developing potential project solutions for families at risk for homelessness. ARM focused on neighborhood revitalization and an emphasis in housing for veterans in the Tuskegee community. We received a \$3,500 grant from Home Depot Foundation to renovate a house for a local veteran and have been donated a house to renovate for another veteran this year.

f. We renovated 28 homes in 2013 with nearly 700 volunteers for the year. Our two children’s day camps provided biblical and educational enrichment activities for 54 children. We continue to partner with ministries in the fall providing tutoring for children in Tuskegee.

Main Goals for 2014/2015: (based upon strategic plan)

- a. Tuskegee First United Methodist Church is renovated enough to host summer work teams;
- b. Tuskegee community listening sessions for other ministries which will operate out of the church;
- c. Successful leadership/mission weekend in February 2015;
- d. Start of a student organization at Auburn University (increase volunteer support and build relationships for future staff);

- e. Build better and more transformative relationships with our home repair families and children's families. (difficult to quantify but goes to the heart of being in ministry with these families and helping them foster change in their own lives); and
- f. Develop a business plan for a roving camp and ARM expansion plan into other rural communities.

Submitted by,
Lisa Pierce, Founder and Director
Alabama Rural Ministries

Alabama Rural Ministry Board of Directors 2014-2017

Current Board Rotation:

Class of 2014

Paul Grisham
Mike Martin
Randy Stephens
Roland Vaughn

Class of 2015

Andi Longest
Ben Farrow
Wylin Wilson
Jennifer Chambliss (**Chair**)
Paul Scrantz
Emily Stutzman Jones

Class of 2016

Dara Hosey
Scott Middleton
Jimmy Aulner
Thor Burke
Joann Pearson
Page Ledbetter
Stephen Summers

Class of 2017

Mike Martin
Randy Stephens
Roland Vaughn
Charles Walters
Sharron Willbanks
Sarah Head
Roger Sailors

Ex Officio:

Bishop Paul L. Leeland
Conference Missions Coordinator - Susan Hunt
AU Wesley Director - David Goolsby
TU Wesley Director - Sheila Bates
UWA Wesley Director - Teresa Seivers

Dumas Wesley Community Center

Introduction

The Dumas Wesley Community Center (DWCC) is a neighborhood based non-profit organization located in the Crichton community of Mobile, Alabama. DWCC was founded in **1903**, by the Woman's Society of Christian Service (present day United Methodist Women). The agency's original mission was to serve poor women and children who worked in the cotton mills of the Crichton community. Over the years DWCC evolved to meet the changing needs of the community, becoming a multi-service center offering after school programs, senior services, neighborhood outreach, transportation services and transitional housing for homeless women and their children.

The majority of households served by the Center are headed by single mothers with an average household income of less than **\$12,000** per year. Of those served directly by DWCC, **69%** are low-income and approximately **95%** are minority.

Mission Statement

The mission of the Dumas Wesley Community Center (DWCC) of Mobile, Alabama is to EDUCATE, EMPOWER and ENRICH our local community through collaborative programs that: provide for immediate human needs, strengthen family life, develop leadership and encourage personal responsibility.

Neighborhood Outreach

The intent of our Neighborhood Outreach and Advocacy program is to implement and foster trust and belief in the residents of Crichton, thus serving as a catalyst for the advocacy and betterment of the community. Our major goals are:

- Rehabilitation of family life through education and services that enhance awareness of the needs of self, other family members and neighbors.
- Improve the lives of disadvantaged and underserved area youth, families and senior citizens by ensuring adequate nutrition, healthcare, preventative education, and referrals to area social service agencies and resources.
- A renewal of community interest in the neighborhood as a place of pride, resulting in increased personal self-esteem and security in the home environment.

Youth Programs

The After School Achievement Program (ASAP) provides a safe environment for community youth to participate in age-appropriate activities. Specific programs include:

- Sports - Teens participate in church and city basketball leagues each year.
- “Safe Haven” Daily Recreation - This program gives our community youth a safe place to go after school. We offer two game rooms, outside play and basketball.
- Summer Recreation and Camp – Our summer recreation program offers sports, arts and crafts, a variety of field trips, and a week-long camping experience at Camp Blue Lake.
- Tutoring – Provides weekly tutoring assistance for program participants of all ages.
- Computer lab- Provides weekly supervised access to our computer lab for homework studies, college prep work and games.
- Music Lessons - Provides weekly piano and choir classes for youth.
- Youth Empowered Wednesdays – Led by the Junior League of Mobile, this program offers weekly workshops, speakers, arts and crafts and sports activities led by local volunteers.

Sybil H. Smith Family Village Transitional Housing Program

The Sybil H. Smith Family Village transitional housing program began serving homeless women and their children in July, 1999. To date, the Center has served over 423 women and children from seven Alabama counties, the Mississippi coast area and the Florida panhandle. This unique program provides homeless families with the tools to establish and maintain self-sufficiency. It combines transitional

housing of up to 24 months with on-site support services as well as referrals to other community agencies and institutions. 80 percent of our clients successfully complete the program, become gainfully employed, and remain in permanent housing. This percentage is well above the national average for similar transitional housing programs.

Each woman participating in DWCC's Transitional Housing Program:

- will be provided the opportunity to learn the life skills necessary to become independent and obtain permanent housing for herself and her minor children within two years;
- will complete an on-site Life Skills/Employment Readiness Curriculum;
- will be assessed and referred as quickly as possible to all mainstream community resources in accordance with the mandate of Congress that all homeless individuals have access to such resources as expeditiously as possible;
- will be required to be working and/or attending school and/or in a job training program at least 25 hours per week, within three months of entry into the transitional program;
- will be provided with on-site group counseling and substance abuse aftercare group counseling
- will be required to save at least 30% of her income while in transitional living in order to have necessary financial resources to transition into and remain in permanent housing;
- will set specific personal goals regarding her employment, education, health, finances, personal development, and the needs of her children, and will meet those goals in a timely manner. A case manager will monitor the setting and attainment of those goals on a weekly basis;
- will learn to become an advocate for herself and her children; and,
- will become an active community participant by becoming a registered voter, joining and participating in local community and neighborhood advocacy groups, and volunteering in her church, community and local service agencies.

Senior Activities for Independent Living (SAIL) Program

The Dumas Wesley Senior Activities for Independent Living (SAIL) Program provides seniors age 60 and over with a hot congregate meal, daily activities and dependable transportation to medical appointments. Available to senior residents living in Crichton and Toulminville.

Transportation: The purpose of the program is to provide seniors with transportation to doctors, hospitals and other health facilities. There is no set fee, but donations are accepted. Eighty-one percent of those served live alone and are dependent upon Dumas Wesley for this much needed service. Transportation is also provided to Dumas Wesley's SAIL program daily.

SAIL provides daily activities Monday through Friday for an average of 55 seniors. A hot, nutritious meal is served to 20 seniors at the center, and in addition, meals are transported to 35 homebound seniors. Participants enjoy a variety of activities, including games, sing-alongs, nutrition education, speakers, health checks and

field trips. Trips to the grocery store are provided one day per week. Information referrals are made on health and wellness issues, Medicare, Social Security, Fair Housing and other social services.

Other Programs

The Joseph Project: A Community Food Pantry

The Joseph Project, named for the Joseph story in Genesis 41, is a partnership between the Ashland Place United Methodist Church and the Dumas Wesley Community Center. Serving an average of 100 individuals each week, the food pantry is open for all in need and completely volunteer-supported and operated.

The University of Mobile ENACTUS Clothing Closet

Dumas Wesley Community Center and The University of Mobile ENACTUS club have partnered together to open a clothing closet for those in need. The ENACTUS club is part of a larger worldwide effort to build a network of business professionals and industry leaders to create positive change in communities through business principles.

Monitoring of Home Day Care Feeding Program

Dumas Wesley staffs the monitoring of the feeding program in 64 home daycares in Mobile and Washington Counties. This program plays a vital role in improving the quality of day care and making it more affordable for local low-income families. Homes must be licensed and approved in order to qualify for meal reimbursements. Dumas Wesley monitors each provider through quarterly on-site visits, in-home trainings and annual workshops.

Wellness Center

In collaboration with the University of South Alabama's College of Nursing, a Wellness Center is now located at Dumas Wesley. Classes, health assessments and referrals to medical services are offered free of charge every Thursday to the families and individuals served by Dumas Wesley.

Assistance to Refugee and Immigrant Populations

Attorney Perry Noble has brought pro bono legal services to Dumas Wesley, serving immigrant and refugee families and individuals. Assistance is provided by appointment only.

How can you participate in the ministry of Dumas Wesley Community Center?

As we all face the financial uncertainty of our times, Dumas Wesley will continue to evaluate and improve our programs and services to assist those who are struggling with loss of employment, homelessness and the personal and familial stress inherent in these situations. Along with all ministries of the Conference, Dumas Wesley is experiencing drastic reductions in funding, while the needs of the people are increasing. We ask for your continued prayers, monetary support and sharing of your talents and skills through volunteerism. Thank you and God bless!

Yours in Service,
Kate Carver
Executive Director
Dumas Wesley Community Center

Golden Cross

Golden Cross is a special fund of the United Methodist Church. It exists in order to:

- Respond to the most pressing health care needs.
- Allow the local church to give with compassion.
- Adhere to the guidelines set forth by the conference.

The Golden Cross represents Christ's healing presence in a hurting world. As United Methodists, we are active in and support the ministries of Christian care by reaching out to those in need. The Golden Cross offering is retained within the conference where it is received. The conference designates the use of the offering. The contributions you give to the Alabama-West Florida Conference provide the opportunity to make available financial aid for medical delinquent expense charges from a hospital, physician or pharmacy. **Golden Cross receives no funds from apportioned items; the only source of income is from the people of the local church within our Conference. Please send your offering to the AWF Conference Treasurer.**

The First Sunday in May is Golden Cross Sunday. Local churches are encouraged to give on this day – or any day of their choosing – so that the most urgent requests can be fulfilled.

Guidelines used to assist those in need:

- Assistance shall be available for United Methodists of the conference. Payment toward financial assistance shall be made directly to the hospital, physicians, or pharmacy.
- The Director of Golden Cross will provide each applicant with a form that must be filled out in advance of receiving assistance. It is also available on the website of the AWF Conference.
- A copy of the balance with past due, unpaid balances must be provided with the completed application form.
- This information is to be returned to the Director of Golden Cross.
- Assistance will be granted to a person only upon the recommendation of a pastor or District Superintendent who is in a position to know of the need or circumstances. Assistance will be granted for a pastor only on the recommendation of the District Superintendent. Upon receiving a request from a pastor or District Superintendent, an application form will be sent to the person needing assistance. The form is to be filled out by the person or pastor requesting help.

A copy of the past due bills and the completed application form is to be sent to the Golden Cross Director, Julie Terrell, 4570 Sailboat Lane, Pensacola, FL 32514. The amount of assistance granted to any person shall be limited to a total of \$1,200.00 for any combination of hospital, physician, or pharmacy bills. There have been no requests made to the Golden Cross fund for the past year.

Respectfully submitted,
Julie Terrell

Mission u (formerly Cooperative School of Christian Mission)

The 2013 Mission u Event was held August 1 - 4 at Spring Hill College, Mobile, AL. Our theme was "Learning Together for the Transformation of the World." This annual event is cooperatively sponsored by the Conference Board of Church and Society, Conference Board of Global Ministries and the Alabama-West Florida Conference United Methodist Women.

Everyone interested in learning about local and world issues and how we can be involved through mission projects was encouraged to attend. F. Lynn Hamric, representing Conference Board of Global Ministries, served as Dean and Harry Hodges, representing Conference Church and Society, served as Assistant Dean.

In order to learn how these studies impact us locally a distinguished panel of individuals who daily work with a broad spectrum of people spoke extensively on these areas as well as having an invaluable Q&A time. Lending their expertise were Joe Mullins of Pensacola UM Ministries and Martha Rovira, Alabama-West Florida Conference Coordinator of Hispanic/Latino Ministries. Nathan Dickson, an attorney of Union Springs who is involved with immigration issues. David Goolsby, Director of the AU Wesley Foundation. David and a group of AU student had just returned from a trip where they had hands on experience with the problems the Roma face. We were honored to have Michelle Ozier, a mission intern, participate in our informal presentation and Q & A time. Music leaders for this event were the dynamic duo of Paulette Clark and Cris Smith.

Mission u 2014 was held at Dothan First UMC, July 11 - 12, 2014. The studies offered will be: *How is it with Your Soul; The Roma of Europe and The Church and People with Disabilities*. Our excellent team of study leaders is: Rev. Wesley Wachob, Ruth Ann Powers and Debbie Bracewell. These studies will challenge participants to become more aware of issues that impact not only the local church but our world as a whole. They will challenge each of us to become more involved in the mission work of our church.

Moving Mission u around our conference hopefully introduces this important part of our church learning experience to a broader audience as well as makes accessibility easier for a different segment each year. The flexible schedule this year will allow you to take one or two courses which should better fit our busy lifestyles.

F. Lynn Hamric, Dean
Cheryl Mothershed, Associate Dean

United Methodist Inner City Mission

This past year has been a fruitful one for the United Methodist Inner City Mission and our ministries as we strive to meet the needs of those we serve by living the teachings of Jesus in Matthew 25: 31-42 and sharing God's love. The Mission continues to assist in staffing and operating McKemie Place which is the only emer-

gency overnight shelter for homeless women in a three county area. In 2013, 455 individual women ranging in ages from eighteen to seventy-eight years old were provided shelter with beds filled over 17,200 times. We continue to partner with Goodwill Easter Seals to provide a GED program for the people in our Oakdale-Maysville Community and for the women in the shelter.

Fifteen Place, a center for the homeless, is open weekdays. Therefore, on weekends, many of the women with serious health issues exacerbated by weather, do not have a day center. We now have Safe Haven Ministry where churches open their doors on weekends to host the women from the shelter. Over half of the weekend days are now filled and other churches continue to sign up to participate.

Volunteers play a vital role in our ministry. At Taylor Park Community Center, volunteers are tutoring our children in our After School Tutorial Program, teaching percussion and forming a "Praise Percussion Ensemble", teaching Praise Dance Teams, teaching arts and crafts, and participating with our children and youth on Sunday Afternoons in the Park. One group of young adults refurbished our computer room at the park and provided new computers for the tutorial program. They are also painting and making repairs to the homes of senior citizens, maintaining the grounds of the Mission, and coming on Sunday afternoons to play with the children in the Park and lead them in bible studies. The Mission's Summer Tutorial and Enrichment Programs at Taylor Park continue to provide a safe haven for our children and youth while instilling in them the importance of getting a good education. In the summer of 2013, one hundred and sixty five children participated in our summer programs. This Mission hosted four Quad W college interns who worked with the children and youth in our programs. The college interns were able to experience hands on mission service while at the same time deepening their own faith and growing spiritually. Urban Campers from Government Street Presbyterian Church also assisted with our summer programs.

Drugs remain a problem in our community and throughout Mobile. Each summer, we partner with the Drug Education Council and the Junior Achievement Program to present their curriculum to the children and youth at the park. The Mission and Pro Kids, Inc. work together to provide counseling with a licensed clinical child psychologist to help children with behavioral problems that cause them to have difficulties at school and in the community. This continues to make a tremendous difference in the lives of the children receiving these services.

The Mission now has a community garden at Taylor Park with the help from members from local churches. The children are participating in the planting of the garden. The Bible story of the sower and seeds and other stories from the Bible are shared with the children. The Mission is continuing its full scope of programs to minister to the spiritual, emotional and physical needs of the community. The Mission continues to provide emergency assistance to families in need of food and medicine, or who needed assistance with utilities and rent due to unforeseen emergencies. Our Community Enrichment staff continues to work with senior citizens and youth to improve their quality of life. Many senior citizens in our community

live alone and do not have any means of transportation. Transportation and daily activities are provided for the “Taylor Park Seniors” including daily devotionals, recreation, field trips, ceramic classes and monthly luncheons. The staff also works with the Oakdale Community Service Club which is a large group of community residents who address a wide variety of issues in the community from environmental issues to safety issues by working with the Enhanced Neighborhood Policing. The staff ministers to those whose lives are torn apart by drugs and violence by providing assistance in entering rehabilitation programs. Monday through Thursday the Mission serves breakfast for the homeless of our community and other residents who are food challenged.

Our number one purpose for all of our ministries is to love and love unconditionally those we serve as Jesus loves us. We continue to show this love through our deeds, actions, and words so others can see Christ in us. We see first hand how God transforms lives when his unconditional love is shared through us with those we serve.

Please know how much we appreciate and depend on the support of our brothers and sisters throughout the Alabama – West Florida Conference to carry on God’s ministries to the least of these.

Continue to keep us in your prayers.

Rev. Tonny H. Algood, Director
United Methodist Inner City Mission – McKemie Place

OTHER REPORTS

Africa University

Africa University is deeply grateful to the local congregations of the Alabama-West Florida Conference for their contributions to a wonderful investment in the Africa University Fund (AUF) apportionment in 2013! Overall giving to the AUF reached 91.7% last year, the highest level of any of the general church funds; and a total of 25 annual conferences invested in the AUF at 100% or higher. Thank you, Alabama-West Florida, for your generous support for teaching, learning and the nurture of global leaders at Africa University. The university’s ministry, which emphasizes impactful witness and service, cannot exist without your generosity and prayers. As another decade of life-changing ministry unfolds, we urge you to grow your investment in the AUF to 100% of the asking or higher. This will allow for the university to meet its day-to-day and operational expenses without uncertainty and channel more support to orphans, refugees and other students with extremely limited financial means.

Enrollment: Sustained by the steadfast investment of Annual Conferences of The United Methodist Church, Africa University’s enrollment grew to 1480 full-time

students from 25 African countries in 2013. Female students now account for 53% of that total enrollment.

Scholarships: Second mile giving by individuals and churches enabled Africa University to distribute more than \$1.8 million in scholarships and financial aid to its students. In recognition of the particular challenges African women face in accessing higher education, Africa University launched the Girl Child Scholarship Fund. Through new initiatives that include a \$50 million Campaign for Endowment and outreach to increase financial contributions from its alumni and others in Africa, the institution is working towards greater sustainability.

Leadership and Service: 450 students were awarded degree certificates in June 2013, growing the number of Africa University graduates currently at work in communities to around 5,000. Every day, these graduates manifest the promise and power of the Gospel to bring light and hope to a troubled world. In August, three 2013 graduates were commissioned as young adult missionaries by the General Board of Global Ministries, pushing the total number of Africa University alumni serving internationally as mission interns to seven in just two years. “I have taken with me a life of service and courage... A life that I saw from all the staff on campus when they went beyond the ordinary to ensure that I had something to eat, a place to sleep, to be safe and to be successful, not just academically but professionally,” said Albert Longe, a mission intern assigned to a community development agency in the Philippines. “That AU experience has become my reference point.”

We thank you for helping to shape Africa University as a place of opportunity, spiritual and professional growth, and transformation. In 2013, local church giving to the AUF in the Alabama-West Florida Conference declined by about 2%. The decline left a shortfall of \$9,675 in your total asking—an amount that could provide tuition for almost four students a year.

Your support matters greatly, so please:

- Encourage your local church to set a goal of investing at 100% in the Africa University Fund in 2014.
- Talk to your congregation about a second-mile gift to support one student each year.
- Consider leading an effort to have your church or district invest in an endowed scholarship which can support one student a year in perpetuity.
- Take advantage of our new Dream Insurance program (<http://www.insuring-africauniversity.com/>) and donate all or a portion of the proceeds of an affordable Term Life Insurance plan to Africa University.
- Remember to include Africa University in your will when you make your estate plans.
- Pray for the ongoing success of this important effort to equip disciples who will shape the future of their nations and of our global church.

Together, we are changing Africa: Learning here. Living here. Leading here. Serving God. All the time. Everywhere.

Thank you and God bless you.

Submitted by:

Mr. James H. Salley, Associate Vice Chancellor for Institutional Advancement
Africa University Development Office
audevoffice@gbhem.org

Hinton Rural Life Center

“Retreat, Reflect, Renew”

The Hinton Rural Life Center is a mission agency of the SEJ and is located in rural Western North Carolina. The Hinton Center, a year round Christian mission and retreat center, is located on breathe-taking Lake Chatuge on the North Carolina-Georgia line. The retreat has a wide range of accommodations including houses with lake views, the mountain lodge, cottages, group retreat houses, and RV sites. In addition to the accommodations, Hinton hospitality includes an Executive Chef with mouth-watering meals, often straight from the garden, throughout your stay. Whether you're looking for overnight accommodations for private retreat and renewal or seeking facilities for a church group, Hinton is sure to have something for you. Our retreat includes multiple conference rooms, a serene setting for weddings and receptions, a gift shop, dining rooms, trails, complimentary wi-fi service, a lake-side pavilion with dock, indoor and outdoor chapels, and a rocking chair porch overlooking beautiful Lake Chatuge!

Perhaps the best thing about staying at Hinton is your opportunity to pay it forward. The revenue generated through Hinton Center accommodations helps to fund home repairs, ministries to end generational poverty, and programming that focuses on building healthy and effective communities of faith. Our core ministries include Rural and Small Membership Church Vitality, Year-Round Volunteer Missions, Affordable Housing, and Conference and Retreat Center.

For many years, through Rural and Small Membership Church Consultation, Hinton has held a reputation for leading many churches through visioning and planning sessions leading to new life in the church. Our new vitality ministry continues to build on our history of success. With financial support from The Duke Endowment, we are working with district superintendents and districts throughout the SEJ in their role as missional strategist and with small and rural congregations. We facilitate a process of learning, discernment, and planning for transformational ministry and congregational vitality. Each initiative is customized for the unique needs of the district or church. Ministry consultants guide each congregation and/or district through the process and provide follow-up for at least a year to insure ongoing success.

Year-Round Volunteer Missions, referred to as the “Cadillac of mission experiences,” by Rev. Brad Thie of Duke’s Thriving Rural Communities Initiative, includes the repair work, times for spiritual formation and reflection, soft beds, beautiful surroundings, and awesome food! The price for the week-long experience has been

reduced to be more in-line with other mission experiences and individualized trips can be designed upon request. Our 2014 summer slots were nearly 100% booked by December of 2013. This spring, we hosted our first interfaith mission experience as well as alternative spring breaks for college students. Hinton hosts over 1,000 volunteers each year with weeks specifically for youth and other weeks for of all ages in mission together. We offered 83 worship services for our summer volunteers alone. Whether working on a home or in our firewood ministry, volunteers are helping to meet the needs of this rural community where 1/5 of the population lives below the poverty line.

As our ministries continue to strengthen, so does our financial position. This strength was evidenced in 2013, as we entered into the black. Hosting nearly 17,000 overnight stays, we have a 24% increase in lodging and continue to grow our volunteer mission ministry into a year-round experience with over 1300 registered for 2014 summer alone. With assistance from the SEJ and donations through our Capital Campaign, we are working on paying down our debt. Furthermore, we are addressing much needed upgrades to our facility, vehicles, and tools. In our Capital Campaign, we are over half-way to our minimum goal of \$150,000 and have aspirations to reach our celebration goal of \$400,000. Upgrading our facilities, providing fresh, healthy meals, and increasing our marketing will help Hinton become more financially secure, ultimately, providing Hinton with the opportunity to expand its ministries and sharing the Love of Christ.

To learn more about Hinton Center, please visit our website at www.HintonCenter.org, like us on Facebook, and follow us on Twitter.

Dr. Jacqueline Gottlieb
President and CEO

Lake Junaluska Assembly, Inc.

For over 100 years Lake Junaluska has been *a place of Christian hospitality where lives are transformed through renewal of soul, mind, and body*. How grateful we are that throughout our history we have been inextricably linked to the United Methodist Church of the Southeastern Jurisdiction (and its predecessor bodies). Last year we reflected on the number of people who have come to Lake Junaluska in the last century and whose lives were transformed and renewed. While it would be impossible to come up with an exact number we are confident that it is well over one million people. How many other United Methodist organizations would be able to claim that number? We have absolutely been an integral part of fulfilling the mission of the United Methodist Church, *to make disciples of Jesus Christ for the transformation of the world*.

2013 was, arguably, one of the most significant in our history as we celebrated our centennial. Events were planned and carried out throughout the year that celebrated our glorious past and envisioned our very bright future. People are still buzzing about the experiences they had here in 2013. During the week of July 4th we had

59 events scheduled over eight days and while we had 8 ½ inches of rain not one event was cancelled and everyone who came seemed to have a marvelous time.

For the second year in a row, we ended the year “in the black.” This is particularly significant when you realize that in 2009, just four years earlier, we received over 11% of our income for Operations from the Southeastern Jurisdiction through Apportionments and in 2013 we did not receive any Operational Apportionment support. Lake Junaluska has embraced the new financial model that was approved by the 2008 SEJ Conference and will work diligently to always “live within our means.” Not only have we ended the last two years “in the black” but we have shared a majority of our “profits” with our staff. In 2012 every employee, adjusted for percentage of full-time hours worked, received \$1,000 (before taxes). In 2013 the average full-time employee received \$1,421 in profit sharing, again, regardless of base pay. In 2013 a quarter of the profit shared was adjusted based on work performance. 2013 was another great year for charitable giving. We received \$801,519 from 1,226 individuals. This represents a 17.5% increase in total giving over 2012 and a 21% increase in number of donors. Since 2009 our Annual Fund giving has increased by over 400% to \$269,633.

Not only was 2013 a great year for Lake Junaluska 2014 promises to be even better. We continue to refine and implement our plans for improvements to our grounds, facilities, and programs. Continued improvements are taking place to the Terrace Hotel. We are making the Jones Dining Hall into a year round facility by replacing windows and adding a heating and air conditioning system. Thanks to the generous support of the Junaluska Associates we are renovating the children’s playground at the Wilson Children’s Building. We are also building a new boat storage area along with a boat dock and fishing pier just to the north of the swimming pool.

As a member of the United Methodist Church within the Southeastern Jurisdiction we want you to know that “your” asset, Lake Junaluska is doing very well. You can be very proud of this important organization within the jurisdiction and the larger United Methodist Church. We are striving to be good stewards of the resources with which you have entrusted us.

Pick up a copy of our 2014 program, *Experience Lake Junaluska*, if you do not already have one. Peruse its pages to read about the impact of our programs, to learn about new projects we are working on, and our calendar of events.

We do hope you can come and visit us this year to be transformed and renewed in soul, mind, and body.

Dr. Jack Ewing
Executive Director and CEO

Schools of Theology

Boston University

Greetings in the Spirit of Jesus Christ! Thank you for your prayers and support for United Methodist theological education. This has been a bountiful year for Boston University School of Theology, beginning with the arrival of a passionate community of students from 35 states and 16 countries. The year has had many highlights.

BREAKING NEWS:

- **Doctor of Ministry:** The School has unfolded a new Doctor of Ministry program designed to enrich church leaders in traditional and non-traditional settings and to deepen their theological understanding and commitment to the practice of ministry. The DMin focuses on transformational leadership. It includes four intensive seminars on campus in August and January, a series of online courses, and opportunities for students to work closely with faculty as they research their own unique questions and visions.
- **Community Center:** The School's renovated Community Center has become a favorite gathering space – sustainable, hospitable, and accessible. It is the welcoming home for weekly community lunches, study, conversation, play, seminars, retreats, and parties.
- **Religion and Conflict Transformation (RCT) Clinic:** The RCT Clinic sponsors projects to address conflict in congregations, interfaith peacebuilding, restorative justice, and mediation.
- **Expanded Scholarship Options:** The School has expanded its scholarship options to include full tuition scholarships for UMC certified candidates for ordained ministry, African American Thurman scholars, Latino/a Raices scholars, and School of the Prophets scholars.

DEEPENING SPIRITUAL LIFE: The community enhances spiritual growth in many ways.

- **Building intentional living communities:** The School sponsors and helps support Theology House, Green House, and Beane House of Study, where students live with intentional and communal practices.
- **Enhancing spiritual life** through weekly worship, reading retreats, winter retreat, daily morning prayer, and small groups.
- **Offering spiritual journeys**, including the Vocations Vacation to ministry and service sites and the Seminary Singers tour to local churches.

ENGAGING THE WORLD: BU School of Theology students and faculty have traveled and served extensively in the world during the past year:

- **Giving** hundreds of volunteer hours across the Boston region, U.S. and world in church camps, homeless shelters, peace organizations, global United Methodist programs, and other settings.
- **Traveling** in study groups to Turkey (Ephesus), Israel & Palestine, Cuba, rural and urban ministry sites, and churches and service organizations across the US

- **Sponsoring** conferences on global Christianity and the Dictionary of African Christian Biography
- **Serving** in local churches and community agencies in contextual education placements, courses, and special internships.

PONDERING CRITICAL ISSUES: The School's annual theme was "Free at Last," to honor Martin Luther King, Jr. and his immortal "I Have a Dream" speech. The community engaged in urgent questions regarding race, sexual orientation and gender identity, and poverty, creating open and respectful spaces to discuss themes that are important to, and controversial in, the church and larger society.

The ministry of the Boston University School of Theology is to partner with you in serving the church and in caring for the larger human family and God's precious creation.

Yours with gratitude,



Mary Elizabeth Moore, Dean
Boston University School of Theology

Candler

Candler School of Theology prepares *real* people to make a *real* difference in the *real* world. Our commitment to authentic discipleship and relevant ministry enables us to develop uniquely well-rounded leaders who are challenged academically, encouraged spiritually, and immersed in Christian service from the first day they arrive on campus.

As one of the 13 official seminaries of The United Methodist Church, Candler is grounded in the Christian faith and shaped by the Wesleyan tradition. As one of seven graduate professional schools of Emory University, Candler provides a rich context for learning and formation supported by the extensive resources of a top-tier research university. As a school located in the metropolitan area of Atlanta, Candler offers a learning environment that reflects the highly diverse communities of our 21st century world. There is no better place for ministry preparation that addresses our major denominational priorities: developing leaders, starting and growing churches, ministry with the poor, and improving global health.

Candler celebrates its Centennial in 2014, marking our 100th anniversary with commemorative events that reflect on our past and a conference on theology and the church that envisions the future. The yearlong celebration begins in August with the opening of the second phase of Candler's new 128,600-square-foot, LEED-certified building, seven years in the making.

Not only is Candler expanding its physical space this year—it is expanding degree offerings as well. In response to the changing needs of the church, Candler is

introducing five new degrees to equip Christian leaders: the Doctor of Ministry, the Master of Religious Leadership, the Master of Religion and Public Life, and two dual degrees pairing divinity and social work and divinity and development practice. With these newest additions to our degree programs, Candler graduates truly will be ready to lead wherever God calls.

Candler's student body reflects the diversity and breadth of the Christian faithful. Our enrollment stands at 441, with 340 seeking the Master of Divinity, 47 the Master of Theological Studies, 21 the Master of Theology, 15 the Doctor of Theology, and 18 enrolled as Non-Degree students. The student population is 32 percent U.S. ethnic minority, 49 percent women, and the median age of the entering class is 27. Students represent 39 denominations, with half identifying as United Methodist.

We continue to emphasize preparing our students for leadership in an increasingly global context, and now offer 14 academic exchanges with theology schools in 12 countries across five continents. In addition, Candler has an ongoing summer internship program with the Methodist Church in the Bahamas, and participates each year in travel seminars to the Middle East and in World Methodist Evangelism Institute evangelism seminars, traveling in 2014 to Nigeria, Costa Rica, and Brazil.

Candler draws considerable strength and inspiration from its relationship with The United Methodist Church. Our ability to fulfill our mission of *educating faithful and creative leaders for the church's ministries in the world* depends upon your support, gifts, and prayers. Thank you for the countless ways you advance this vital ministry in the life of our denomination. Visit us in person in Atlanta or online at candler.emory.edu to see firsthand how Candler prepares *real* people to make a *real* difference in the *real* world.

Jan Love

Dean and Professor of Christianity and World Politics
Candler School of Theology

Duke

The academic year 2013–2014 has been an exciting year in which we completed an intensive period of hiring new faculty. We believe that a strong faculty is at the heart of any great theological school, and we are thankful that the men and women who have joined us are characterized by excellent scholarship, generous character, and a deep commitment to the church. In the past three years, we have hired 18 new faculty, which means that 36 percent of current faculty have been hired since 2010. Half of those appointments are United Methodist, bringing our total regular-rank faculty to 42 percent Methodist.

Some of our new faculty hires were in response to retirements or departures; others were in response to the growth in our new degree programs, the Master of Arts in Christian Practice (M.A.C.P.), Master of Arts in Christian Studies (M.A.C.S.), and the Doctor of Ministry (D.Min.). Other hires help expand our expertise into crucial

areas. Xi Lian, professor of world Christianity, is a leading scholar of Christianity in China; Meredith Riedel, assistant professor of the history of Christianity, studies Byzantine Christianity and its engagement with the Muslim world; and Luke Bretherton, associate professor of theological ethics, works in Christianity and contemporary politics and community-building in a pluralistic culture.

Other new faculty build on our traditions of strength in historical, theological, ministerial, and biblical studies. Ross Wagner and Brittany Wilson both have Wesleyan commitments to reading Scripture that influences their scholarship in New Testament; Valerie Cooper, a self-described “fifth-generation Methodist,” does singular work in historical studies and biblical hermeneutics. Edgardo Colón-Emeric, assistant professor of Christian theology, continues our rich legacy of engagement between Methodist and Catholic theologies; and Jeff Conklin-Miller brings a wealth of experience as a United Methodist minister and youth programs director to his position in Christian formation.

All of our faculty members in all of our academic programs are committed to training talented, committed men and women for ministry. We continue to welcome students from a range of backgrounds who are called to serve God and the church. In 2013, our total enrollment was 635 students: 434 are enrolled in the M.Div. degree program; 60 in the M.T.S.; 18 in the Th.M.; 43 in the Th.D.; 36 in the D.Min.; 25 in the M.A.C.P.; 17 in the M.A.C.S.; and 12 who are special students. Thirty-seven percent of our students are United Methodist, with an additional 4.5 percent from other Wesleyan traditions. Eleven percent are Baptist, 10 percent are Anglican or Episcopal, 6 percent are Roman Catholic, 6 percent are Presbyterian, with the remaining 6 percent from other denominations or nondenominational churches.

In addition to the ongoing excellent academic and field education work done by students each year, several students had notable achievements. Griff Gatewood M.Div.'13 was awarded a fellowship by the Fellowships at Auschwitz for the Study of Professional Ethics, one of only 14 seminarians selected for the award. Andrew Barnhill M.Div.'13 was selected by a Duke University campus committee to deliver the student speech at the university's 161st Commencement Ceremony in May, the first time a Divinity student has been selected for that honor. Two M.Div. students, Kayla Harward and Carmen Gonzalez-McKernie traveled to South Korea to represent the Divinity School at the World Council of Churches 10th Assembly.

Duke Divinity School does not view our work as only academic or “ivory tower.” Our departments, centers, initiatives, and programs continue to engage with the church and social and cultural issues. The important work of the Clergy Health Initiative will be extended, thanks to a \$5.74 million grant from The Duke Endowment. In August its research was published in the *Journal of Primary Prevention*. Findings include that the rate of depression among clergy is nearly double the national rate. Factors contributing to depression include job stress, sense of guilt about not doing enough, and social isolation. In response to these findings, the Clergy Health Initiative has introduced a theologically framed curriculum for United Methodist Churches. Pastor & Parish is designed to strengthen relations

between clergy and congregations, and it provides a scriptural foundation for Staff-Parish Relations Committees to engage in constructive ways to promote health and unity for the church and pastor.

Duke Initiatives in Theology and the Arts (DITA) co-sponsored the Dean's Song-writer Series with the Dean's office. The series promotes an ongoing conversation about songwriting, performance, and music in relation to Christian faith. Guests included singer-songwriter Pierce Pettis and his daughter Grace Pettis, David Wilcox, and Carrie Newcomer. Events include lunch concerts and discussion with students and evening concerts open to the community. DITA also introduced an informal film study for Divinity School students, "Image & Word," hosted by postdoctoral fellow Daniel Train. The study includes short lectures, film viewings, and group discussion in order to deepen imaginative and pastoral acumen.

Leadership Education at Duke Divinity (LEADD) has launched a new website that describes its programs in denominational leadership and resources to strengthen institutional resources: <http://leadership.divinity.duke.edu>. The online journal *Faith & Leadership* continues to draw hundreds of thousands of readers. Greg Jones, senior strategist for LEADD and professor of theology, has been named to the leadership team for the Duke Innovation and Entrepreneurship Initiative, where he will serve as a senior strategist for education.

The Center for Reconciliation sponsored the fifth annual Summer Institute at Duke Divinity School, hosting nearly 145 Christian leaders involved in diverse reconciliation ministries around the world. Participants included representatives from World Vision International, InterVarsity Christian Fellowship, the National Immigrant Youth Alliance, and organizations in South Korea, Japan, Burundi, South Sudan, and Uganda. For the first time the Summer Institute featured a seminar on Muslim-Christian dialogue, led by Professor Ellen Davis and Duke's Muslim chaplain, Abdullah Antepi.

The Duke Youth Academy for Christian Formation (DYA) is expanding to a year-long program that combines a week of summer residency at Duke University with a year of ongoing engagement and practice. The new format will allow high-school students to build on the intensive summer residency experience throughout the year with the support of the DYA community and a local mentor. The program includes lectures by Divinity School faculty, workshops, theological reading, online community forums, and a self-directed final project on Christian practice.

The second phase began of Thriving Rural Communities, a partnership between Duke Divinity School, The Duke Endowment, and the North Carolina and Western North Carolina Conferences to help divinity students, pastors, laity, districts, and conferences cultivate and strengthen Christian leadership and United Methodist congregations in rural North Carolina. Eight new partner churches are participating, and over the next five years approximately 70 Thriving Rural Communities Fellows will be serving in United Methodist Churches across North Carolina. Brad Thie has been named the director; he has previously served as pastor of United Methodist

churches in Charlotte, Asheboro, and Newton, N.C.

We remain deeply grateful for the relationships among the United Methodist Church, this Annual Conference, and Duke Divinity School. We look forward to working with you in the task of preparing men and women for Christian ministry.

To learn more about Duke Divinity School, please visit our website at www.divinity.duke.edu.

Respectfully submitted,
Dean Richard B. Hays

Perkins

Perkins School of Theology is thankful for our connections with the Alabama-West Florida Annual Conference, including your welcome of Elaine Heath, McCressless Professor of Evangelism at Perkins, as a guest speaker this year. We also are pleased that enrollment in our D.Min. program currently includes two Alabama-West Florida Conference clergypersons.

Perkins celebrated a record spring 2014 enrollment of 24 new students, in addition to 81 new students who enrolled in fall 2013. Among all Perkins students, approximately two-thirds are United Methodist and more than one-third are ethnic minority students. Our gender balance between male and female students in Master's degree programs remains almost exactly 50%. The Doctor of Ministry program continues to grow with students from southern Asia taking classes in Singapore and Dallas. Our Ph.D. program includes two Latino Ph.D. students supported through a grant from the Luce Foundation to Perkins' Center for the Study of Latino/a Christianity and Religions.

Rev. Jeannie Treviño-Teddle was honored for faithful service as director of the Mexican American Program and UM Regional Course of Study School from 2002 until her retirement in 2013. Dr. Philip Wingeier-Rayo, currently professor of Religion at Pfeiffer University in North Carolina, has been named new director of the Mexican American and Hispanic-Latino/a Church Ministries Program, effective June 1, 2014. Dr. Wingeier-Rayo also will be nominated to serve as director of the regional Course of Study School, and will hold the title "Professor of Christian Mission and Intercultural Studies."

Perkins was excited to welcome two new faculty members in fall 2013: Tamara Lewis (Ph.D., Vanderbilt, 2014), instructor, History of Christianity; and Natalia Marandiuc (Ph.D., Yale, 2013), assistant professor of Christian Theology. Perkins recently received two significant grants from the Lilly Endowment. A \$500,000 grant will support our newly established Center for Preaching Excellence, with Alyce McKenzie, Le Van Professor of Preaching and Worship, serving as director. A second grant of \$249,981 will support research to study the indebtedness of theological students and help improve the economic well-being of future ministers.

Perkins is blessed with gifted faculty and staff members, inspiring students, beautiful facilities, and vibrant ministries. We thank our many colleagues, friends, and alumni/ae across the connection for continuing generous support, including referrals of prospective students.

Perkins asks for your prayers and support as we continue our vital mission of preparing women and men for faithful leadership in Christian ministry.

Grace and Peace,
William B. Lawrence
Dean and Professor of American Church History

Southern Methodist University (SMU)

(Perkins School of Theology is housed on the campus of SMU)

Southern Methodist University (SMU) is commemorating a major milestone as the University celebrates the centennial of its founding in 1911 by the Methodist Episcopal Church, South, and its opening in 1915.

- SMU's total fall 2013 enrollment was 10,929, including 6,357 undergraduates and 4,572 graduate students. Enrollment continues to increase in ethnic, socio-economic and geographic diversity. Ethnic minority students made up 25 percent of total enrollment in fall 2013. A record international enrollment of 1,445 students represented 97 foreign countries, with the largest numbers coming from China, India and Saudi Arabia.
- SMU consistently ranks in the top one-fourth of "best national universities" in *U.S. News & World Report*. In 2014, SMU ranks 60th among 281 national universities.
- The Carnegie Foundation for the Advancement of Teaching classifies SMU as a "high research activity" university. During 2012-13, SMU received \$19.9 million in external funding for research and sponsored projects worldwide. Current research subjects include natural hazards, water quality, cyber security and treatments for cancer and diabetes.
- Because of the early success of SMU Unbridled: The Second Century Campaign, the campaign goal was raised from \$750 million to \$1 billion. To date, SMU has received more than \$844 million in gifts and pledges for scholarships, academic programs, endowed faculty positions and campus improvements and facilities.
- Campaign gifts are helping to fund renovations of existing facilities and new construction. Moody Coliseum reopened in December 2013 after extensive renovation and expansion.
- SMU's new Residential Commons complex, to open in fall 2014, consists of five new residence halls and a dining facility. The complex will enable SMU to implement a residency requirement for sophomores along with first-year students. The new halls will include classrooms and accommodations for live-in faculty. Six other SMU residence halls are being modified as Residential Commons.
- The year 2013 was designated the Year of the Library, marking the 100th anniversary of the beginning of SMU's library collections, which recently passed the four-million-volume mark. Major renovations are planned for Fondren Library Center

and Bridwell Library of Perkins School of Theology.

- The George W. Bush Presidential Center, consisting of Library, Museum and independent Institute, was dedicated at SMU in April 2013, with all five living U.S. presidents participating. Under sponsorship of the Bush Institute, symposia have been conducted on subjects that promote economic growth, education reform, global health and human freedom. Dr. Eric Bing, a renowned expert on global health issues, is the first to hold concurrent appointments as a new SMU faculty member and senior fellow of the Bush Institute.

SMU treasures its Methodist heritage, and we ask for your continued prayers and support.

R. Gerald Turner, President
Southern Methodist University

United Theological Seminary (UTS)

Is God calling you or someone you know to the ministry of Jesus Christ? If so, we invite you to explore how United can assist you in fulfilling God's purposes for your life and how you can help others in this journey. Come and check us out in person or online at www.united.edu!

United is one of the fastest growing, accredited seminaries in North America. Why are Christian disciples and leaders signing up for our traditional and online programs? They are doing so because United is committed to teaching the Bible and the historic Christian faith, cultivating spiritual formation for personal and social holiness, and renewing the Church for the mission of Jesus Christ in the world. What could be more important or exciting?

In addition to expanding our service in the Midwestern US, United will continue to enhance its use of technology to deliver theological education in underserved regions in North America and beyond. United's hybrid/online UMC FLEX Master of Divinity degree was designed specifically to meet the requirements of the UMC for ordination and it is accessible anywhere with good Internet service. Our hybrid/online UM Course of Study is expanding each semester, along with UM Certification offerings.

What's new at United? Three new professors joined our excellent team of faculty in 2012 and a search is underway for yet another. United and Aldersgate Renewal Ministries have developed a new partnership, and we have piloted a new certification program focused upon ministries with persons with disabilities. Each year, United's doctoral program adds new mentors and focus groups for advanced ministry study.

Please let us know if you have questions about how we can best assist you or, if you would like to help make it possible for an American or international student to study at United.

Enrollment at United continues to grow, and we invite you to call or visit soon!
For more information, please contact admissions@united.edu.

Thank you for your prayers, partnership, service and support in the ministry of Jesus Christ!

Submitted by,
Wendy J. Deichmann, President

Wesley Theological Seminary

The past year has brought many blessings, change and growth to Wesley Theological Seminary. We continue to focus our work on preparing our students for leading churches that go out into the world and moving people to live the Great Commandment and Great Commission. Here are a few of the newest developments at Wesley:

- The Rev. Dr. **Robert K. Martin** joined the seminary as Dean and Professor of Christian Formation and Leadership.
- The Rev. Dr. **F. Douglas Powe** joined Wesley as the James C. Logan Professor of Evangelism and Urban Ministry. He directs the Urban Ministry program and Course of Study. **Paul Kang-Kul Cho** is serving as assistant professor of Hebrew Bible. The Rev. Dr. **Doug Tzan** is now teaching Church History part-time and is mentor to United Methodist students.
- **Mike McCurry** (former press secretary in the Clinton presidency) has been named Distinguished Professor of Public Theology and co-director of the National Capital Semester for Seminarians. The Rev. Dr. **H. Beecher Hicks**, senior minister of Metropolitan Baptist Church in Largo, Maryland, will serve as Distinguished Visiting Professor of Homiletics. With support from Lilly Endowment Inc., the Rev. Dr. **James P. Wind** (former president of the Alban Institute) has joined the faculty as Visiting Distinguished Professor. He joins our faculty for three years to lead a research project studying large congregations and the leadership they and their pastors wield in church and society.
- Lilly Endowment Inc. awarded Wesley a grant to research and develop a program to strengthen United Methodist elders' and future elders' financial literacy and financial-management skills.
- The Lewis Center for Church Leadership celebrated ten years of offering resources to help congregations reach more people and fund their ministry. See www.ChurchLeadership.com.
- Our Heal the Sick Initiative has graduated its inaugural classes for the Health Minister certificate and the Faith Community Nurse Certificate. The initiative is a unique program at Wesley to help congregations become involved in public health initiatives in their parish, part of our Center for the Missional Church.
- Lewis Center director the Rev. Dr. **Lovett Weems** and Wesley Board of Governors Chairman the Rev. **Tom Berlin** released the book *Overflow: Increase Worship Attendance & Bear More Fruit*.
- Completed construction of a new, LEED-certified residence hall.
- Now offers course auditing for \$100 per credit hour and CEUs for \$100 per unit.
- Five pastors from Beijing, China, joined us for the spring semester in a special

program of study through the work of the Rev. Dr. **Kyunglim Shin Lee**, Vice President of International Relations.

- Wesley was named to Faith3.org's list, Seminaries that Change the World. This list was announced in the Huffington Post on November 12, 2013. One of the several reasons for the attribute was Wesley's Center for the Missional Church, which is headquartered at Wesley Downtown, in the heart of Washington, D.C.

Please be in prayer for Wesley Theological Seminary. We cannot do our ministry alone, and your participation with us in the greater mission of God enhances us mightily. We are striving to provide you with the kinds of educational opportunities that will take your ministry to the next level. In turn, we depend upon your participation in and contribution to our ministry as well. *So, pray for us often, avail yourself of the school's offerings, give to Wesley, and identify and send us persons who are called and who have a high capacity for fruitful ministry.*

David McAllister-Wilson, President

www.WesleySeminary.edu

Wesley Heirs

Wesley Heirs is the fellowship of the retired ministers and spouses of the Alabama-West Florida Conference. The fellowship meets twice each year: the second Tuesday and Wednesday of March and October. The group gathers at Blue Lake for fellowship, sharing and worship, for keeping up to date with long-time friends and associates. Each session includes a Memorial Service in which the ministers and spouses who have died during the time between our gatherings are remembered. Wesley Heirs also hosts a luncheon at each Annual Conference to which all retired ministers and spouses are invited.

The fellowship each year makes contributions toward the support of the Sunshine Camps and Camp Discovery at Blue Lake. This past March the group made a contribution toward the roof replacement project for Oakwood Lodge at Blue Lake.

The current officers of Wesley Heirs are: **Presidents:** Ed and Betty Sells, **Vice Presidents:** Walter and Dean Albritton, Jim and Bobbie Dannelly, **Secretaries:** Doug and Nelda Williams, **Treasurers:** Bill and Ann Calhoun, **Choir Director:** Albert Hunt, **Pianist:** Judy Hust, **Registrars:** Gerald and Joyce Maddox, **Sunshine Camp:** Betty Blackwell, **Newsletter Editor:** Myrtis Carr, **Past Presidents:** Charles and Monette Walker.

All retired clergy and spouses are invited and encouraged to take part in the activities of Wesley Heirs.

Submitted by,
Rev. Jim Dannelly

MEMOIRS

Roll of the Deceased (alphabetical order)

At the annual session of the Alabama-West Florida Conference, the Commission on Archives and History sponsors a commemoration service to remember those who have died during the conference year. Those listed below who died May 1, 2013 through April 30, 2014 were remembered at the 2014 Annual Conference Session.

Willie Voncile Alburll (The Late Rev. Alonza J. Alburll)	Born: February 15, 1937	Died: October 17, 2013
Rev. James (Jim) Allison	Born: July 15, 1930	Died: January 19, 2014
Rev. James (Jay) Andrews	Born: September 30, 1959	Died: December 25, 2013
Sue Mills Andrews (The Late Rev. Ellis L. Andrews)	Born: March 6, 1914	Died: February 18, 2014
Sara M. Anthony (The Late Rev. Homer L. Anthony)	Born: August 21, 1919	Died: January 07, 2014
Rev. Joseph E. Bates	Born: June 30, 1929	Died: December 18, 2013
Rev. Charlie Belflower	Born: October 20, 1958	Died: January 29, 2014
Bertha Hyland Bell (The Late Rev. James H. Hyland)	Born: November 09, 1917	Died: January 09, 2014
Rev. Richard Boone	Born: July 7, 1937	Died: October 14, 2013
Rev. Michael J. Calumbo	Born: March 6, 1917	Died: December 23, 2013
Rev. Daniel K. Christenberry	Born: February 11, 1919	Died: September 19, 2013
Earsy Mae Crutchfield (The Late Rev. William Crutchfield)	Born: April 4, 1926	Died: November 18, 2013
Rev. W. Fred Fuller	Born: March 19, 1937	Died: April 07, 2014
Sarah B. Guy (The Late Rev. Otis T. Guy)	Born: September 30, 1925	Died: January 10, 2014
Rev. Bobby Holladay	Born: April 25, 1937	Died: October 27, 2013
Dr. Nicholas R. Holler	Born: May 14, 1939	Died: June 04, 2013
Rachel N. Jones (The Late Rev. James C. Jones)	Born: March 02, 1924	Died: October 18, 2013
Bishop James Lloyd Knox	Born: 1929	Died: April 13, 2014
Rev. James H. Lolley	Born: July 23, 1934	Died: January 22, 2014
Rachel C. Mathison (The Late Rev. Ovie Mathison)	Born: February 14, 1920	Died: April 10, 2014
Martha (Bobbie) Brown Maxey (The Late Rev. Torrence Maxey)	Born: March 11, 1914	Died: November 22, 2013
Rev. Torrence H. Maxey	Born: January 5, 1918	Died: May 28, 2013
Rev. Hubert Earl McCrary	Born: January 23, 1917	Died: May 10, 2013
Judy McLendon (The Late Rev. Alvin McLendon)	Born: June 26, 1932	Died: November 7, 2013
Rev. Dr. Rex M. Mixson	Born: July 15, 1930	Died: March 16, 2014
Dora L. Montgomery (Mrs. Donald E. Montgomery)	Born: May 31, 1935	Died: December 31, 2013
Rev. Douglas A. Newsome	Born: December 08, 1932	Died: February 17, 2014
Rev. Glen L. Pugh	Born: August 11, 1962	Died: March 05, 2014
Rev. Carrie Reece	Born: July 12, 1977	Died: December 26, 2013
Rev. Douglas R. Seymour	Born: June 30, 1940	Died: February 06, 2014
Rev. Thomas E. Smith	Born: January 11, 1941	Died: July 03, 2013
Rev. Andy Paul Watford	Born: December 25, 1965	Died: September 11, 2013
Rev. Charles R. Wimberly	Born: November 14, 1932	Died: June 14, 2013
Rev. William "Bill" Young	Born: July 30, 1927	Died: June 17, 2013

Obituaries (Alphabetical Order)



Willie Voncile Hayes was born in Oak Hill, Alabama on February 15, 1937. Her parents were William Clarence and Mary Evelyn Cope Hayes.

On April 1, 1956 in Fort Deposit, Alabama she married Alonzo Jay Albur. Together they had three children:

Michael Allen born July 8, 1958, Gary Keith born November 5, 1959 and Linda Sharon born December 6, 1961.

As a minister's wife she served with Rev. Albur in the following appointments:

1967 Alston-Clopton	1978 Mt. Zion, East
1969 Midway	1979 Leave of Absence
1970 Brantley	1980 Geiger, First
1971 Williams-Tennille	1982 Trinity
1973 Old Tabernacle	1983 Midland City-Blackwoods
1975 Pondtown	1985 Beatrice
1976 Verbena	1988 Retired

Rev. Albur passed away on February 16, 2002

At the time of her death she was living in Brunswick, Georgia. She died October 17, 2013.



James LaRue Allison was born on July 15, 1930 in Frosa, Texas. He was the son of Andrew Dortch and Itura Bell Helton Allison. He graduated from Agee's High School in Mobile, Alabama in 1947. He received his B.A. degree from the University of South Alabama in Mobile, Alabama in 1966. Rev. Allison was the first graduate of the University of South Alabama.

He also attended Candler School of Theology at Emory University where he received his Master of Divinity degree.

On June 15, 1948 he married Angela Pauline Sheldt. The wedding took place in Lucedale, Mississippi. Together they had five children: Debra Denise born September 6, 1949, James LaRue, Jr. born June 23, 1952, Chris Louis born November 10, 1959, Timothy Scott born August 28, 1961, and Lori Gail born January 9, 1963. Before entering the ministry Rev. Allison worked at Lubrizole in Ohio.

Rev. Allison joined the Wilmer United Methodist Church in 1960. He was admitted into the Alabama-West Florida Conference and on May 29, 1967 was ordained deacon. On May 30, 1969 he was ordained elder.

Appointments he served were:

1961	Coden	1994	Freeport
1966	St. Paul, Opelika	1997	Retired, supplying Irvington
1969	Westside, Geneva	2002	Retired, supplying Sage Avenue, Mobile
1972	St. John, Mobile	2003	Retired, supplying Whistler
1973	Citronelle-Aldersgate	2006	Retired, supplying Irvington
1976	Sage Avenue, Mobile	2006	(October) Retired
1991	St. Andrew, Pensacola		

At the time of his death Rev. and Mrs. Allison were living in Mobile, Alabama. He died on January 19, 2014 due to heart disease. His funeral service was held on January 23, 2014 at Christ United Methodist Church in Mobile, Alabama with Denny McDavid and Lauren Helveston officiating. Burial followed in Memorial Gardens Cemetery in Mobile, Alabama. He is survived by his wife, Angela Allison, daughters Debra Robbins, Lori Metzger, sons LaRue Allison, Scott Allison, eleven grandchildren and eighteen great grandchildren. He is preceded in death by his son, Chris Allison.

He gave his life to winning souls and making disciples for Jesus. Under his leadership he had more men and women go into the ministry in the history of the Alabama-West Florida Conference. He is greatly loved and missed.



James Allen Andrews, Jr. was born on September 30, 1959 in Birmingham, Alabama. He was the son of James Allen and Carolyn Faye Tucker Andrews. He graduated from Carver High School in Montgomery, Alabama on May 26, 1977. He received the B.A. Degree in Religion from Huntingdon College in Montgomery, Alabama.

On May 26, 2001 he married Jennifer Bradshaw. The wedding took place in Montgomery, Alabama. This marriage blended Jay’s three sons (Jake, Josh, Jeremy) with Jennifer’s three sons (Jacob, Zachary, and Justin) to form a complete family.

Before entering the ministry Rev. Andrews worked at Montgomery Living Press in Montgomery, Alabama.

Rev. Andrews was admitted into the Alabama-West Florida Conference in 2007.

Appointments he served were:

1979	Providence/Harmony	2007 (Dec.)	No Appointment
1981	No Appointment	2008	Snowdown
2007	Saint James, Director of Discipleship Ministries		

Rev. Andrews served on many district and conferences agencies. He was active in community organizations including Habitat for Humanity and other local missions.

At the time of his death Rev. and Mrs. Andrews were living in Montgomery, Alabama. He died on December 25, 2013 due to cardiac arrest. His life celebration service was held on Saturday, December 28, 2013 at Saint James United Methodist Church with Rev. Walter Albritton. Burial followed in Alabama Heritage Cemetery in Montgomery, Alabama. He is survived by his wife, Jennifer; sons Jake (Chris) Andrews, Josh (Elizabeth) Andrews, and Jeremy (Melissa) Andrews; his step-sons Jacob (Natalie) Burnett, Zachary (Samantha) Burnett and Justin Burnett; his grandchildren Isabella, Ava, Emma, Benjamin, Elliott, Henry, Lucy-Mae; his brother Jeff (Wanda) Andrews and his nieces Jessi and Jasmine Andrews.

Jay had a servant's heart and loved missions work, both local (Habitat for Humanity) and overseas – Costa Rica, Haiti, Equator, Dominican Republic. He taught his family to find their value in being a child of God.



Sue Mills was born in Elba, Alabama on March 6, 1914. She was the daughter of Rev. Robert Jacob Mills and his wife, Eliza Luckie Meriwether Mills. She graduated from DeFuniak Springs High School in DeFuniak Springs, Florida and attended Huntingdon College, receiving the B.S. degree in 1935.

On June 26, 1937 in Montgomery, Alabama she married Ellis LaFayette Andrews. Together they raised two daughters: Alice Hill born July 8, 1940 and Virginia born October 28, 1943. Before marrying she was employed as an extension agent for Auburn University. Her interests and hobbies were gardening, needle arts, baking, volunteering and church work.

As a minister's wife she served with Rev. Andrews in the following appointments:

1936	Uriah	1946	Capitol Heights, Montgomery
1937	Associate, St. Francis, Mobile	1948	Demopolis District
1938	Newberne	1951	Church Street, Selma
1939	Castleberry	1957	Richards Memorial, Pensacola
1941	Chisholm	1961	St. Francis Street, Mobile
1943	Brundidge	1978	Retired

Rev. Andrews passed away in 1985.

At the time of her death she was living with her daughter in Indianapolis, Indiana. She died February 18, 2014 due to age related problems. Graveside services were held on February 21, 2014 at Floral Park Cemetery in Indianapolis, Indiana. The officiate was Robert Coolman. Mrs. Andrews is survived by her daughters, Ginger (Mike) Clemens of Indianapolis, Indiana and Alice Hill (Wilbur) Clopton of Omaha, Nebraska; four grandsons; and five great-grandsons.

Being the daughter of an ordained minister of the Methodist Episcopal Church South and later the wife of an ordained minister of the United Methodist Church,

Sue learned early in her life the skills of moving and making new friends as her father, then her husband lived in many parsonages and served in many churches across the conference.

As her daughters, we learned from Mama the art of change, even when it's difficult; the art of getting along with people, even when we didn't want to; and the art of making a home. She was an example of doing with what we had and being thankful for it. Wherever we were, Mama was involved in the WSCS and taught the kindergarten Sunday School. In Pensacola, she learned sign language in order to communicate with one of the boys in her class. In addition to raising us (we were not easy), she always had time to help others in volunteer positions. She had a wonderful gift of hospitality, and our home was always open to "company". After Ellis's death she went on several European cruises with a cousin.

Mama was first and foremost a pragmatist, "Don't cry over spilled milk." She never wasted time by fretting over the past. Perhaps her greatest gift to us is the one she gave us in the final sixteen years of her life, as deteriorating health slowly reduced her life choices - from her home in Mobile, to assisted living, to a nursing home, then to a nursing community in Indianapolis, Indiana (the North!). During that time she never complained, tried to bargain for more time, or used guilt or anger to influence us. She died as she had lived, with faith, hope and dignity. We pray to do the same. ~ *Alice Clopton and Ginger Clemens*



Sara Margaret Golden was born in Phenix City, Alabama on August 21, 1919. She was the daughter of Paul Clifford and Margaret Tillis Gunnels Golden. Sara was the oldest of four children having two sisters, Frances and Bettye, and a brother, Jack. Sara attended a Catholic school there in Phenix City for all of her school years.

On April 29, 1938 in Phenix City, Alabama she married Homer Lee Anthony. Together they had two daughters, Nancy Ellen born February 8, 1939 and Carol Leigh born May 28, 1946.

As a minister's wife she served with Rev. Anthony in the following appointments:

1953	Shady Grove	1966	Mt. Hermon
1954	Pike Circuit	1970	Uniontown
1956	Brent	1974	Pine Grove-Ebenezer
1960	Newton	1976	Frisco City
1962	Bagdad	1979	Wesley Memorial
1965	Excel		

Reverend Anthony suffered with rheumatoid arthritis for many years but never let this painful and debilitating disease slow him down in his ministry. He developed heart problems later on unknowingly and died from Congestive Heart Failure in 1980. Reverend and Mrs. Anthony were serving at Wesley Memorial, Opelika, Alabama at the time of his death.

Following her husband's death in 1980, Sara moved to Tuscaloosa to be close to her family and begin a new chapter in her life. She joined Alberta United Methodist Church and became an active and contributing member. Years later she became a member of Forest Lake United Methodist Church where her membership remained.

Sara lived with her children for six months after moving to Tuscaloosa but felt the need to live independently later on. She chose an apartment complex especially for retired seniors not far from her children and enjoyed living there for many years. She enjoyed going on many senior trips, both PARA and church trips through the years. She fell in 2001 breaking her hip and after much rehab decided to move in with her younger daughter, Carol and husband Mickey. She enjoyed gardening each day and getting to know each new great grandchild as they were born.

Her health started declining due to aging and she later moved to Forest Manor Nursing home. At the time of her death she was living at Forest Manor where she was loved by all, the residents and staff. She died on January 7, 2014 because of her declining health problems due to old age. She was 95.

Services were held on January 10, 2014 at Lake View Memory Gardens in Phenix City, Alabama. Those officiating were Rev. Melody Taylor, Associate Pastor at Forest Lake United Methodist Church in Tuscaloosa, Alabama and her nephew, Rev. Heath Williamson, a Methodist Pastor in Phenix City. She was buried at Lake View Memory Gardens Cemetery. Mrs. Anthony is survived by her daughters, Nancy Ingram (Leonard) and Carol Lee Whatley (Mickey) both of Tuscaloosa, Alabama; four grandchildren, Kim Ingram Bass, Vicki Ingram Allen (Barry), Michael Whatley (Kim) and Lori Grant (Jeff, deceased); five great grandchildren, John Anthony Allen, Anna Kate Allen, Marin Grant, Julianna Whatley, and James Anthony Whatley; one sister Frances Golden Bush; sister-in-law Dorothy Grimes plus nieces, nephews and many other beloved family members. Sara was laid to rest beside the love of her life and our beloved father/grandfather and great grandfather, Homer L. Anthony. The two of them were inseparable throughout all of their years together and they worked side by side throughout his ministry.

Sara was committed to serving the Lord beside her husband of many years, Rev. Homer L. Anthony. Together they ministered to countless church members, non church people, friends and family for decades.

Sara loved gardening and was born with a "green" thumb! She enjoyed sewing and in her latter years took up the art of painting. She loved cooking and baking and was known for her delicious divinity candy, mostly at Christmas time!

Sara was a role model for selflessness as she often put the needs of others ahead of her own. She was affectionately known as "Nannie" to her grandchildren (and their friends) and loved her family with all of her heart. She made many friends in

her new home at Clara Verner Tower and in her church and her door was always open. She will be remembered as a kind and gracious person who loved the Lord with all of her heart, all her soul and all her mind, and who loved her neighbors as herself.

Her daughter, Nancy wrote, "I thank God for a Mother like I had. She was the 'perfect' parent with important values and I was raised with those values. She was honest, loving, caring, sharing, giving and loved the Lord. For everything I am today, her love has shown me the way. I'll always love her for enriching my life in so many ways. She taught me straight and then set me free and I feel her in my heart and her presence lives on. My mother served with my father in Methodist churches for 30 years or so. It was not an easy life back then, not just one church but as many as five at once. She attended services, revivals, and activities plus raising two daughters and keeping house and entertaining. She made the parsonage at the time 'home' for her family. Her wonderful cooking was known throughout the community. She made the best divinity candy you would ever hope to taste in a lifetime. It was a hard life back then, nothing easy about some of the places we lived. She took my misery and made it comfortable and fun."



Joseph Elmer Bates was born on June 30, 1929 in Fort Deposit, Alabama. He was the son of Harvey Jeff and Ruby Herring Bates. He graduated from Lowndes County High School in 1947. He received the B.S. degree from Troy State University in 1962.

On June 8, 1950 he married Wanda Elise Hall. The wedding took place in Fort Deposit, Alabama. Together they had five children: Joseph E., Jr. born May 25, 1951, Jane Elizabeth born March 8, 1954, Ruby Jean born March 3, 1961, Herman Jeff born August 15, 1964, and James Fredrick born September 30, 1971.

Rev. Bates joined the Fort Deposit Methodist Church in 1939. He was licensed to preach from the Troy District in 1958. He was admitted into the Alabama-West Florida Conference and in 1963 was ordained deacon. In 1966 he was ordained elder.

Appointments he served were:

1959	Clio	1984	DeFuniak Springs, First
1960	Park Street, Troy	1985	Memorial, Selma
1962	Canoe	1989	Hope Hull
1963	Brentwood, Pensacola	1991	Retired, supplying Chisolm
1964	Pine Hill	1993	Retired, supplying Kinston
1967	Theodore	1999	Retired, supplying Clopton-Edwin
1969	Floral	2005	Retired, supplying Black
1976	Linden	2011	Retired, supplying Pleasant Ridge/Midway
1980	Thomasville	2012	Retired

At the time of his death Rev. Bates was living in Andalusia, Alabama. He died

on December 18, 2013. The graveside service was held on December 20, 2013 at Bethel United Methodist Church Cemetery in Fort Deposit, Alabama.



Charles "Charlie" Belflower was born on October 20, 1958 in Savannah, Georgia. He was the son of Charles Kenneth, Sr. and Barbara Ann Bess Belflower. He graduated from Lakeside High School in Eufaula, Alabama in 1977. He received a Bachelor Degree in Business Administration and Accounting from LaGrange College. He received his CPA license in 1987.

On October 22, 1994 he married Evon DeZeeuw. The wedding took place in Lucas, Michigan. They had one daughter, Sarah Ruth born February 9, 1996.

Before entering and during the ministry Rev. Belflower owned his own Certified Public Accountant Firm. He joined the Epworth United Methodist Church in Eufaula, Alabama in 2006. He had served the Midway Circuit in the Dothan District of the Alabama-West Florida Conference since 2006.

Rev. Belflower was active in community organizations including The Sons of Confederate Veterans, Rotary Club, Kiwanis Club and had served as a Gideon. He was also active in the jail ministry.

At the time of his death Rev. and Mrs. Belflower were living in Georgetown, Georgia. He died on January 29, 2014 due to health complications. His funeral service was held on February 2, 2014 at Georgetown Baptist Church in Georgetown, Georgia with Rev. Gerald Caryl-Gordon officiating. Burial followed in Georgetown Cemetery in Georgia. He is survived by his wife, Evon Belflower, daughter Sarah Ruth Belflower both of Georgetown, GA; his sister Tracy (Mark) Moshell of Albany, GA. He is also survived by his parents.

Mrs. Belflower wrote, "I am a better person and Christian having been married to him. God blessed me with marriage for nineteen years, and the blessings continue even in the midst of sorrow and loss. I will always cherish my life with Charlie because during our lives together. We were always serving God together. Charlie is being missed by all those who knew him".



Bertha Helene Rostron was born in Lowell, MA on November 9, 1917. She was the daughter of Robert and Bertha Helene Waddilove Rostron. She graduated from Ware High School in Ware, MA in 1936. Much later she attended Massey-Draughn Business School.

On November 23, 1938 in Wetumpka, Alabama she married James Herbert Hyland. Together they raised three children: James Robert born June 22, 1941, Patricia Elaine born October 26, 1944, and David Daniel born December 23, 1946. Before marrying she was employed Wetumpka Cotton Mill. She has also been

employed Sears and the State of Alabama, Drivers License Division. In later years she was employed as well at Cousins Harris Drug Store in Wetumpka. Her interests and hobbies were music, games, puzzles, and crossword puzzles.

As a minister's wife she served with Rev. Hyland in the following appointments:

1962	Rutledge Charge	1969	Carrville, East Tallassee
1964	Fort Davis-Hopewell	1970	LaPine

Rev. Hyland passed away on February 28, 1971.

At the time of her death she was living at Troy Health and Rehab after thirteen years at John Knox Manor. She died January 9, 2014 because of complications of Leukemia and age. Funeral services were held on January 11, 2014 at the chapel of Cain's Chapel United Methodist Church with Rev. Susan Beeson and Rev. Randy Nix officiating. Interment followed in the church cemetery. Mrs. Bell is survived by three children, six grandchildren and eight great grandchildren. She was preceded in death by her parents, infant sister, sister, Anne R. Barrett, husband Rev. James Hyland and second husband, Jim R. Bell.

Bertha left her home in Ware, MA in 1938 to move to Wetumpka, Alabama as her father's job changed and he was sent south. She and her childhood sweetheart, Jim Hyland, were engaged to be married. As they could not afford to marry on the income from the jobs they had in MA, Jim asked her father, Robert Rostron, if he could get him a job in the Cotton Mill where he was being sent as foreman.

Jim and Robert Rostron moved to Wetumpka to find a place for them to live and Bertha, her mother and sister Anne came a few weeks later. Jim always told people that Bertha followed him south!

Bertha and her sister attended Wetumpka First Methodist Church along with their parents. Soon they joined the choir and became well known around the area for their singing voices in solos and duets where they were frequently asked to sing for funerals and weddings.

In 1954 the Hylands moved to their property on Lake Jordan full-time and Bertha became the first choir director at Cain's Chapel Methodist Church. She held this unpaid position for many years until Jim was called into the ministry. She also taught children's Sunday school and vacation Bible school. She served on many committees as well as serving as the secretary of the board of directors for many years. As she had served on so many committees through the years, in later years she would comment that she had done every job in the church except preach.

When their children got to be young teens, she and Jim would become the teachers for the Methodist Youth Fellowship (MYF). Bertha taught the young teens from 12 years old to 15 years old and Jim took the older youth. They often had a house full of teenagers, especially in the summer when they taught many to swim and water ski.

In 1962 Jim Hyland was called into the ministry and Bertha was called to move again, this time as a pastor's wife to five churches. She still had her full time job with the State of Alabama in Montgomery, but always attended every church and church function often playing the piano or singing special music.

Rev. Jim Hyland died in 1971 and Bertha moved back to her lake home. She again became the choir director and she and Anne again sang solos and duets as well as serving on many committees and board positions.

About nine to ten years after the death of Jim Hyland, Bertha married Jim R. Bell. She joked that by marrying another Jim she did not have to worry about calling him by the wrong name, even if she talked in her sleep.

They had a good life together and were able to travel to many places around the country together before his death in 1993. In 2000 Bertha moved to John Knox Manor where she resided until her last illness. Her first year there they held their yearly contest where all residents placed names in a box for the title of the King and Queen of John Knox Manor. Even though she had only lived there for just six months she won by a large majority and became Queen of the Manor. Since they never had the contest again I guess she remained the reigning queen.

Bertha had an outreach at John Knox and made it her purpose to meet any and all new residents and help them find the way around and to introduce them to other residents.

She also started putting together a jigsaw puzzle which soon became the focal point and meeting place in the Great Room and a puzzle could always be found in some partial completion. She also had a passion for playing cards and for several years could be found downstairs in a game of cards. In later years she had a standing date for a complicated form of Rummy each week with three friends.

One rule she had was that she was not to be called or otherwise disturbed while the TV show Jeopardy was on. She would not answer the phone or if you stopped by to visit she might make you sit and wait until it was over.

She worked crossword puzzles and when she left John Knox Manor gave away a set of forty new books she had recently ordered.

She was known by everyone at John Knox and at Christmas she had delivered a card to each staff and resident in the whole tower. She would go to each room on all seven floors and slip a card under the door. Each had the person's name and room number as well as a signature and sometimes a personal note. She kept cards for each person's birthday and would slip a card under their door. She would have the cards at Christmas sorted and separated by floor and room number fastened with an elastic band so that the rooms were easily delivered by going down one side of the hall and back up the other instead of walking back and forth the hall as the rooms were numbered odd and even numbers.

As long as she was able Bertha led the arm chair exercises three times a week at John Knox Manor.

She loved being a part of her John Knox family there and often told people how blessed she felt to have made the move to the apartment where she was surrounded by people, residents and staff who became friends.



Richard C. Boone was born on July 7, 1937 in Lowndes County, city of Calhoun, Alabama. He was the son of Dave and Leona Boone. He attended Lab High at Alabama State Teachers' College and went into the Air Force at age sixteen obtaining a GED. He attended Alabama State University where he majored in History and Political Science. He attended Phittip's Theological Seminary in Atlanta, Georgia and received a master's degree of Theology.

Rev. Boone took part in the 1965 Selma-to-Montgomery march and continued to work tirelessly to ensure that blacks achieved equality on a local level the rest of his life. He served at several different churches and was an associate minister at New Birth Missionary Baptist Church at the time of his death. He served in the Alabama-West Florida Conference at St. Paul United Methodist Church in Evergreen, Alabama in 2007/08.

As an activist, one of the things Boone was known for was holding demonstrations at Montgomery businesses calling for the integration of their workforces, often while clad in his characteristic coveralls. He particularly focused on Dexter Avenue retail stores, which at the time did not hire blacks as sales clerks or other positions.

Rev. Boone was a member of the Southern Christian Leadership Conference. He created the Montgomery-based Alabama Action Committee. Rev. Boone served as a Chaplain (Major) in the U.S. Army for over ten years from 1979-1990, conducting services in California, Germany, and Louisiana.

At the time of his death Rev. Boone was at home with his wife and family at his side. He died on October 14, 2013 after a struggle with cancer. His funeral service was held on Saturday October 19, 2013 with Rev. Dr. Broadnax officiating. His cremated remains are interred at Montevallo, Alabama National Cemetery.

A resolution has been introduced by Representative Thad McClanmy to the Legislature of the State of Alabama and signed by Governor Robert Bentley to recognize the contributions of Richard C. Boone by naming a stretch of the Selma to Montgomery Historical Trail Richard C. Boone Blvd.



Michael J. Calumbo was born on March 6, 1917 in Brooklyn, New York. He was the son of Girolamo and Caterina (Lomardo) Calumbo. He attended schools in Brooklyn, New York and graduated from high school in 1935. He attended Moody Bible Institute from 1946-1949 and Wilson Junior College in 1950. He also was a graduate of the New Orleans Baptist Theological Seminary and completed the Methodist Course of Study at the Central Pennsylvania Conference.

On June 28, 1950 he married Virginia Pope. The wedding took place in Chicago, Illinois. Together they had two sons: Michael J., Jr. born April 26, 1952 and James J. born November 2, 1958. Mrs. Calumbo passed away on January 10, 2007.

Before entering the ministry Rev. Calumbo worked as a boy shining shoes and at a flower shop in Brooklyn, New York. He also worked at Tropicana Orange Juice Plant in Bradenton, Florida. He served in the U.S. Army from 1942-1946.

Rev. Calumbo transferred to the Alabama West Florida Conference from the Central Pennsylvania Conference in 1978. He also served as the pastor of the Palma Sola Community Church in Bradenton, Florida from 1951-1954 before he joined the United Methodist Church denomination in 1957.

Appointments he served in this conference were:

1978	Beatrice	1988	Retired, supplying Pleasant Grove
1979	Center Ridge	1991	Retired, supplying Bruce
1982	Retired, supplying Point Washington	1995	Retired

Rev. Calumbo served on many district and conferences agencies. He was active in community organizations including Kiwanis, Lions Club and Friends of the Library.

At the time of his death Rev. Calumbo was living in Santa Rosa Beach, Florida. He died on December 23, 2013 due to congestive heart failure and Alzheimer's disease. His funeral service was held at Point Washington United Methodist Church in Point Washington, Florida. He is survived by his son, Jim Calumbo.

My dad truly loved his job and he was very loyal to the United Methodist Church as a denomination. I feel that in his humble way my dad made a positive difference in the various churches that he served over the thirty-six years that he was a United Methodist pastor! Likewise, the United Methodist Church as a denomination and the various churches that my dad served really gave back to my dad and to the entire family! I feel that my entire family was enriched over the years through its contact and its association with the United Methodist Church as a denomination. My dad always said that the United Methodist Church was an excellent employer and he was proud to be a part of the United Methodist Church and he said that the United Methodist Church always treated him very well.

I truly am grateful to the United Methodist Church for the generous retirement pension and the excellent health insurance that it provided for my dad after he retired. In addition, I am most appreciative to the United Methodist Church for both the life insurance payout for my dad, along with the generous bereavement payout for my dad's years of service to the United Methodist Church that I received earlier in 2014 after my dad passed away. Thank you very much to the United Methodist Church for your kindness.



Daniel Keener Christenberry, Jr. was born on February 11, 1919 in Stewart, Alabama. He was the son of Daniel Keener Christenberry and his wife Eula Ethel Duncan Christenberry. He graduated from Akron High School in 1937. He received the B.S. degree from Auburn University in 1941 and the B.D. degree from Duke University in 1952.

On December 31, 1941 he married Mary Ellen Thaxton. The wedding took place in Mason, Texas. Together they had nine children: Dan born January 11, 1945, Dee born August 30, 1946, Lamar born June 3, 1949, Emily born September 19, 1951, Becky born December 6, 1953, Mary born December 10, 1955, Paul born June 15, 1957, Sam born September 24, 1959, and Steve born April 20, 1941.

Before entering the Alabama-West Florida Conference in 1952 Rev. Christenberry was a member of the North Carolina Conference and the Virginia Conference.

Appointments he served in this conference were:

1952 Centreville	1971 Bay Minette
1955 Grove Hill	1977 Professor, Faulkner State Junior College
1958 Brundidge	1982 Retired, supplying Lottie-Perdido
1962 Ferry Pass	1983 Retired, supplying Perdido
1967 Normandale, Montgomery	1993 Retired
1969 Ashland Place, Mobile	

At the time of his death Rev. and Mrs. Christenberry were living in Bay Minette, AL 36507. He died on September 19, 2013. His funeral service was held on September 22, 2013 at the First United Methodist Church of Bay Minette.



Earsy Mae Cook was born in Jackson County, Florida on April 4, 1926. She married William Robert Crutchfield on September 19, 1941. Together they raised three sons: William Earl born July 15, 1942, Robert Lee born August 12, 1944, and Edward born January 23, 1946. She enjoyed fishing and cooking for family and friends.

Rev. Crutchfield in the following appointments:

1941 Wausau	1962 Pine Level
-------------	-----------------

1944	Lisman	1966	Sandy Ridge
1945	Elizabeth Chapel	1972	No Appointment
1949	No Appointment	1973	Mt. Herman
1956	Hartford Circuit	1976	Gainesville
1960	Echo Circuit		

Rev. Crutchfield passed away in 2005.

Rev. Crutchfield and two sons, Robert Lee and Edward preceded her in death. She was residing at Merry Wood Lodge in Elmore, Alabama at the time of her death, November 18, 2013.

Graveside services were held November 20, 2013, at Pleasant Grove Cemetery in Eclectic, Alabama with Rev. Mark Osgood officiating. Mrs. Crutchfield is survived by one son, William Earl and his wife, Ann R. Crutchfield, two other daughters-in-law, Elizabeth Crutchfield and Barbara Crutchfield, five grandchildren and nine great-grandchildren.



William Frederick Fuller was born on March 19, 1937 in LaFayette, Alabama. He was the son of Luther G. and Jimmie Lee Gregory Fuller. He graduated from LaFayette High School in 1955. He attended Huntingdon College in Montgomery, Alabama where he received the B.A. degree in 1965. He received the B.D. degree from Candler School of Theology, Emory University in 1967.

On February 14, 1960 he married Eddie Ruth Starr. The wedding took place in Dadeville, Alabama. Together they had two daughters, Victoria Lee born May 19, 1961 and Leslie Ann born June 21, 1968.

Before entering the ministry Rev. Fuller worked as a brick mason with his brother, Charlie Fuller. They were located in Auburn, Alabama.

Rev. Fuller joined the Sardis United Methodist Church in Dadeville, Alabama in 1960. He was licensed to preach from that church. He was admitted into the Alabama-West Florida Conference and in 1966 was ordained deacon. In 1968 he was ordained elder.

Appointments he served were:

1960	Lowndesboro Charge	1983	Troy, First
1966	Salem Circuit	1987	Marion
1968	St. James (Associate)	1999	Dalraida, Montgomery
1970	Cantonment	2004	Retired, supplying Hopewell/Mt. Hilliard
1974	St. Andrew, Pensacola	2005	Retired
1979	Abbeville		

Rev. Fuller served on many district and conferences agencies including District

Board of Ministries (Chair), Conference Board of Ministries, and Chairman of Equitable Compensation Board. He was active in community organizations including various locations of the Volunteer Fire Department.

At the time of his death Rev. Fuller and Mrs. Fuller were living in Montgomery, Alabama. He died on April 7, 2014 due to cancer and heart problems. His funeral service was held at First United Methodist Church in Montgomery, Alabama with Dr. R. Lawson Bryan and Dr. Karl Stegall officiating. Burial followed in Sardis United Methodist Church Cemetery in Dadeville, Alabama. He is survived by his wife of fifty-four years Eddie Ruth Fuller of Montgomery, Alabama; his daughters Vicki (Randy) Stanaland of Montgomery, Alabama and Leslie (Rick) Boutwell of Lorton, Virginia; one sister Jewel Harris of Dadeville, Alabama; three sister-in laws Betty Fuller and Martha Nell Fuller both of Auburn, Alabama and Edith Fuller of Dadeville, Alabama; four grandchildren Will Harrell of Philadelphia, Pennsylvania, Sam Harrell of Montgomery, Alabama, Brooke and Hailey Boutwell both of Lorton, Virginia.

He was grateful that he was able to fulfill a lifelong purpose of serving God through the United Methodist Church. Above all, he loved his church families.



Sarah Mildred Bruner was born in Two Egg, Florida on September 30, 1925. She was the daughter of John William and Ruth Ealey Pounds Bruner.

On October 30, 1943 in Donalsonville, Georgia she married Otis Talmadge Guy. Together they two sons: Elbert Darius born August 28, 1946 and William Wesley born November 13, 1955.

As a minister’s wife she served with Rev. Guy in the following appointments:

1946	Florida Conference	1969	Thomaston
1950	Black	1970	Galilee
1952	Parker	1971	Calvert-McIntosh
1954	Grace, Marianna	1973	Mt. Zion, East
1958	Freeport	1975	Alco
1960	Napier	1977	Mt. Vernon
1962	Parker	1979	Chumuckla
1963	Daleville	1980	Stapleton
1964	Newton	1981	Retired
1966	Slocomb	1983	Retired, supplying Deer Park
1967	Columbia	1987	Retired, supplying Minerva Memorial

Rev. Guy passed away on March 22, 1995.

At the time of her death she was living in Gautier, Mississippi. She died January 10, 2014. Services were held on January 16, 2014 at Mt. Zion Church in Cottonwood, Alabama. She was buried on in the Mt. Zion Church Cemetery.

Mrs. Griffin is survived by her two sons, Darius Guy (Elaine) and Wesley Guy (Charlotte); three grandchildren, Taylor, Lauren, and Jordan Guy; one great grandchild, Ian Scholl.



Bobby Sherrell Holladay was born on April 25, 1937 in Crenshaw County, Alabama. He was the son of Robert Bonner and Ina Mae Baggett Holladay. He graduated from Highland Home High School in Highland Home, Alabama in 1955. He received the B.S. from Troy State University in 1968. He also attended Candler School of Theology at Emory University in Atlanta, Georgia and received the Master of Divinity in 1971.

On September 17, 1955 he married Bertha Mae Knighten. The wedding took place in Bradleyton, Alabama. Together they had three children: Bobby Howard born May 23, 1957, John Allen born July 17, 1958, and Steven Edward born December 20, 1960. Mrs. Holladay passed away on June 11, 2010. Rev. Holladay then married Jane Bryant.

Before entering the ministry Rev. Holladay worked at Captial Trailways and Ray-Brooks Machinery in Montgomery, Alabama.

Rev. Holladay joined the Bradleyton United Methodist Church in 1962. He was admitted into the Alabama West Florida Conference and on May 27, 1969 was ordained deacon. On June 1, 1971 he was ordained elder.

Appointments he served were:

1963	Pike Road	1986	Geneva, First
1964	Clio	1989	Brundige
1966	Goshen	1991	Marion
1968	Lee Circuit	1994	Disability Leave
1971	Panama City, First (Associate)	1996	Camden
1973	Wesley Memorial, Opelika	1997	Disability Leave
1977	Ashford	2002	Retired
1978	Summerville	2003	Retired, supplying Society Hill
1983	Millbrook	2008	Retired

Rev. Holladay retired with thirty-eight years service to the Alabama-West Florida Conference.

Rev. Holladay served on many district and conferences agencies and was most proud of his role as a mentor to young ministers. He was active in community organizations including the Rotary and Kiwanis Clubs.

At the time of his death Rev. and Mrs. Holladay were living in Tallassee, Alabama. He died on October 27, 2013 due to respiratory failure. His funeral service was held on November 1, 2013 at Wesley Memorial United Methodist

Church in Opelika, Alabama. Burial followed in the cemetery of his home town Petrey, Alabama. He is survived by his wife, Jane Holladay; two sons, Allen (Gayle) Holladay of Opelika, Steven (Jenny) Holladay of Highland Home; daughter Angie (Col. Scott) Hayes; grandchildren, Morgan (Mary Cathryn, and Jordan Holladay, Bailey Holladay and Marcie Holladay, Catherine, Lizzy, Jade and Myles Hayes; brothers, Billy (Dot) Holladay of Athens, and Benjamin (Linda) Holladay of Hortense, Georgia. He is preceded in death by his parents, Ina Mae and Robert Bonner Holladay; wife, Bertha Holladay; and a son, Howard Holladay.

His son, Allen shared these words at his service of remembrance, “I want to share with you a promise Pop made to me on the morning he passed away. He had a very simple faith. You admit you are a sinner and that Jesus died for your sins, you accept his Grace and you have faith in his Promise of Salvation. That’s it. I cannot imagine a world without my Pop. But, he promised me we would meet again someday – in his words, ‘over there’. All of you that share his faith have the same promise.” *The entire eulogy can be found in the Methodist Archives Center folder for Rev. Bobby S. Holladay.



Nicholas Robert Holler was born on May 14, 1939 in Plymouth, Indiana. He was the son of Nicholas J. and Margaret Flaig Holler. He attended Roosevelt High School in St. Louis, MO through his high school years but his family moved in his senior year to Chicago where he attended Amundsen High School for a short time – graduated in either 1956 or 1957.

He received, from the University of Missouri-Columbia, his Bachelor’s degree (zoology) in 1961, his Master’s degree wildlife biology in 1963 and his PhD (zoology) in 1973.

On October 29, 1983 he married Margaret E. Hohner. The wedding took place in Gainesville, Florida. He had two daughters: Jeanette born January 21, 1968 and Nicole born December 9, 1975.

Before entering the ministry Dr. Holler worked as a wildlife biologist for the U.S. Fish and Wildlife Service from 1970-1993, and served as Unit Leader of the Alabama Cooperative Fish and Wildlife Research Unit at Auburn University from 1985-1998, as well as a professor of Zoology and Wildlife Sciences. He was also designated Professor Emeritus, Zoology and Wildlife Science effective October 1, 1998. Dr. Holler was consecrated as a Diaconal Minister in 1998 after completing his foundational course of study at Perkins School of Theology, Southern Methodist University, and later transitioned to Deacon in 2001. Dr. Holler served at Auburn United Methodist Church as Director of Congregational Care Ministries from 1998-2009. He served in the U.S. Army from 1963-1966.

Dr. Holler attended The Academy for Spiritual Formation. The Academy is a two-year intentional journey of spiritual formation meeting for five days each quarter. It was a particularly meaningful experience for him. The retreat leader was Pat Luna. He worked closely with Pat's firm when he served as the staff person working with the AUMC Stewardship and Capitol Campaigns. He attended and met the requirements for two continuing education units through the Bishops Convocation on Preaching in October 1, 2008. He served for many years in the Auburn Ministerial Association, was a member of the AWFC Board of Ordained Ministry serving as chair of the Committee on Extension Ministries and the Ministerial Effectiveness Interview Team. He was a member of the Montgomery-Opelika District Committee on Ministry and a member of the Order of Deacons. Dr. Holler was a participant and leader in the Walk to Emmaus. He taught Disciple Bible Study, Methodism classes, Sunday school classes and many other studies. He made five South and Central America Mission Trips as well as in-country mission work. He was the editor of the Wildlife Society Bulletin in 1990-1991. He served on the Environmental Education Association of Alabama Board and was treasurer. He was an avid runner, President of the Florida Track Club, member of the Auburn/Opelika Running Tract Association and Race Director.

Dr. Holler received The Director's Award for Management, Division of Cooperative Research Department of the Interior and a Special Achievement Award, U.S. Fish and Wildlife Service for performance on the Cross Florida Barge Canal Study in September of 1976.

At the time of his death Dr. and Mrs. Holler were living in Auburn, Alabama. He died on June 4, 2013 due to complications associated with Sjogrens Syndrome which led to "multi-organ system failure". His memorial service was held on Saturday, June 8, 2013 at Auburn United Methodist Church with Dr. George Mathison and Rev. Charles Cummings officiating. Visitation and cremation took place at the Jeffcoat-Trant Funeral Home in Opelika, Alabama. He is survived by his wife of thirty years, Margaret Holler; his daughters, Jeanette Culpepper and her husband Tim Culpepper and Nicole Holler and her husband Luis Garzon; two grandchildren, Courtney and Presley Culpepper and his sister Marge Stephens.

Margaret Holler, Nick's wife writes, "As the first Congregational Care Minister of AUMC, Nick provided leadership and started programs which, I believe will continue for years to come. He truly cared about and loved the people he ministered to. So often, I had people tell me how comforting his visits were and how he helped them to heal during difficult times. He touched so many lives within AUMC and beyond. Nick always seemed to know just the right words to say or know when to say nothing at all. I don't think there could have been a more perfect position for him within the church. His prayers, sermons, devotions and the way he lived his life were all reflections of his sincere love for Christ. He often spoke of how we can give our love to our Lord by remembering Jesus' words in Matthew 25:40, 'I tell you the truth, whatever you did for one of the least of these brothers of mine, you did for me.' I believe Nick saw 'the face of God' throughout his ministry."

Dr. George Mathison, Senior Pastor of Auburn United Methodist Church writes, “Dr. Nick Holler was an esteemed and nationally recognized professor in his field at Auburn University. I remember when Nick came to me and told me of his desire to go into full-time ministry. I remember we went into the sanctuary, knelt together, prayed together, and we felt the presence of God in such a moving way. I remember that experience sealed Brother Nick’s call. Over the past twenty years, he became one of the closest friends I’ve ever had. I loved him like a brother. He so beautifully combined the devotional and intellectual, and in him I saw an example for my life and ministry. We visited together, we served on the board of ordained ministry together, we roomed together, and we traveled together. One of the things about Nick that especially touched me was his love for the United Methodist Church and his love for God’s Holy Word. He always had his Bible with him. He did not carry his Bible to parade his piety, but because his Bible provided the very foundation of who he was, what he believed, and where he was going. Like John Wesley, he knew that Methodists are homo unius libri (people of the book), and his beautiful life reflected the divine truths in that Book. I remember at Annual Conference when our associate pastor told me that Nick had moved his membership from the church militant to the church triumphant. I went into a room alone and cried. I missed and still miss him so much, but I know that some glad day I will see him again. He has now made heaven all the more lovelier with his presence. I thank God every day for the blessing and inspiration he was to the Auburn United Methodist Church and especially to my life.”

Pat Luna writes, “Nick Holler was a leader in spiritual formation, congregational care and stewardship but most of all Nick reflected the heart of God. Nick sought to be shaped and formed in the image of Christ for the sake of others to the very end. His passion for God, generosity, deep compassion, thirst for learning, prayerful spirit, and eagerness to serve the Lord led him to make a difference around the globe and in the lives of all who knew him. I give thanks every time I remember Nick and the difference he made.”



Rachel Naomi Crum was born on March 2, 1924. On January 16, 1943 she married James Crawford Jones. Together they raised three children: two sons, Robert Dalton born November 3, 1944, Tommy Wayne Jones born November 1948, and a daughter Sheila Diann born August 28, 1950. She was employed as a seamstress at Vanity Fair for a number of years.

As a minister’s wife she served with Rev. Jones in the following appointments:

1955	Pollard Circuit	1957	Byrneville
1961	Ensley	1965	Castleberry
1969	Sweetwater	1976	Louisville-Clio

Rev. Jones passed away in 1979. At the time he was serving the Thomaston Circuit.

At the time of her death she was living in Castleberry, Alabama. She died October 18, 2013. Services were held on Sunday, October 20, 2013 at Craver's Funeral Home Chapel with Rev. Alvin Blackburn officiating. Interment followed in Holland Cemetery near Castleberry, Alabama. Mrs. Jones is survived by two sons, Robert and wife Nona Jones of Perdido, Alabama; and Tommy and wife Sharon Jones of Castleberry, Alabama; one daughter, Shelia Smith of Pensacola, Florida; two brothers, Jesse Crum of Little Rock, Arkansas and Roland Creamer of Los Angeles, California; one sister, Velma Ryland of Bermuda, Alabama; five grandchildren and seven great-grandchildren.



James Lloyd Knox, a retired United Methodist bishop who was known as a champion of mission, died at age eighty-five on April 13, 2014. He served the denomination in various capacities and locations, but is well-remembered for his work in his native Florida.

Two memorial services were planned for Knox. The first was on Wednesday, April 16, 2014 at the First United Methodist Church of Gadsden, Alabama. The second was held on Saturday, April 26, 2014 at Hyde Park United Methodist Church in Tampa, Florida.

Bishop Knox was born in Tampa in 1929. He was elected bishop in 1984 and served in the Birmingham, Alabama Episcopal area until 1992. During this time the Alabama West Florida Conference was located in this area. He was next appointed to the North Georgia Conference.

After his retirement in 1996, Knox served as interim bishop in the Florida Conference in 1999 and again in 2000-2001 following the illness and death of Bishop Cornelius L. Henderson.

Knox and his first wife, Edith, were missionaries to Cuba and Argentina from 1958-1964. He served the Florida Conference as coordinator of the Florida Spanish Ministry and superintendent of the DeLand and Miami Districts. In Cuba, Knox served the Santiago de las Vegas Circuit. In Argentina, he was pastor of congregations in Lomas de Zamora and superintendent of Buenos Aires South District.

Bishop Knox has been called a visionary leader who embodied many of the changes that are shaping the church. He was a missional bishop and a servant leader. He took a personal interest in youth, young adults and younger clergy, and he connected leaders with God's mission to the marginalized.

Knox graduated from Florida Southern College in 1951 and went on to earn a master of divinity degree from Candler School of Theology. In addition to his work with the Board of Global Ministries, Knox served as director for the denomination's Board of Church and Society and commissions on Religion and Race and

Christian Unity and Interreligious Concerns.

He was a member of the Human Relations Commission of the State of Georgia. He was also trustee of twelve colleges including Clark Atlanta and Emory universities.

Lloyd Knox and his first wife, Edith, who died in 2008, are survived by two children, Richard Michael and Carol Anne. He also is survived by Julia Nolen whom he married in 2009.



James Hearlon Lolley was born on July 23, 1934 in Coffee County, Alabama. He graduated from Enterprise High School in Enterprise, Alabama in 1952.

On August 19, 1958 he married Ruth Ann Avrett. The wedding took place in Piney Grove United Methodist Church in Samson, Alabama. Together they had two daughters: Leda Ann born February 1, 1960 and Kimberly Michelle born September 7, 1963. Mrs. Lolley passed away on June 3, 2008.

Rev. Lolley and his wife established Lolley Floor Covering in Enterprise in 1958 and he was still actively involved in managing the business. He served Sardis United Methodist Church of Hartford, Alabama, Midway United Methodist Church, Geneva, Alabama and establishing New Canaan Ministries Church, Hartford, Alabama.

At the time of his death Rev. Lolley was living in Enterprise, Alabama 36330. He died on January 22, 2014. His funeral services were held on January 25, 2014 at New Canaan Ministries Church with Reverends Hollis Bradley, Donald Lolley, and Bob Harven officiating. Burial followed in Meadowlawn Cemetery.



Rachel Gray Cole was born in her grandfather's home in Orange County, North Carolina on February 14, 1920, to Joseph Bernard Cole and his wife, Nonie Hancock Cole. She attended Durham High School, Mars Hill College, and Trinity College at Duke University.

She received her Bachelor's degrees in English from Troy State University and Masters Degree in Education from Troy State and Auburn Universities. She was an accomplished pianist, caring minister's wife, and a respected college English teacher.

Rachel married Ovie Wilson Mathison, a Duke Divinity School graduate on November 21, 1937 at Duke Chapel in Durham, North Carolina. Together they raised three children, Mary Jean (Mrs. Dennis Hale), Carole Anne, and Dr. John Cole Mathison (Belinda Ausley). Rachel is survived by her three children, five grandchildren, and seven great-grandchildren.

Rachel's musical talents included perfect pitch and the ability to willingly play almost any song on piano or organ, in any key that was requested. She stood up for people in need of defense – she didn't talk about it, she just did the right thing. Her students said that she taught them English, but most important, she used the writings of great authors to teach about life. In later life her joy was gardening. She loved all things beautiful. Despite advanced dementia, she continued to minister to and help others up until her last week of life.

As a minister's wife she served with Rev. Mathison in the following appointments:

1937	North Carolina Conference	1961	St. Mark, Montgomery
1945	Transferred to AWFC serving Gonzales	1962	Brundidge
1946	Warrenton	1965	Toulminville
1947	Mobile, Spring Hill Avenue	1966	Admissions, Huntingdon College
1947	Camden	1973	Chaplain, Law Enforcement
1950	Geneva	1977	Retired AWFC
1954	Eufaula, First	1985	Retired Prison Chaplaincy
1957	Crestview		
1959	Monroeville		

1987 Rev. Mathison passed away in Durham, NC

Rachel lived in the family home from 1985 until 2009 when she moved to live with Jeanie and Dennis in their Lake Gaston home. At age ninety-four after five years in a nursing home, Rachel died at Duke Hospital on April 10, 2014 from respiratory, sepsis and severe ileus. A family memorial was held in North Hollywood, California on April 26, 2014. A memorial for friends and family was held at the Mathison home in Durham in May 2014.

Rachel Mathison is survived by: daughter, Jeanie and Dennis Hahle and their children; George and Tonya Hahle of Mebane, North Carolina and their daughters, Sarah, Georgie and Claudia; Martin and Lisa Hahle of Boise, Idaho, and their daughters Natalie and Rachel; and Joe Hahle of North Hollywood and his twin sons Alex and Max; son, John and Belinda Mathison, and their daughters Emily of San Diego and Nancy in San Francisco; daughter, Carole Mathison of Durham, North Carolina.



Martha "Bobbie" Brown was born in Waterford, Mississippi on March 11, 1914. She was the daughter of William Clinard and Carrie Stanley Hastings Brown. She graduated from Holly Springs, Mississippi High School and attended a business school in Memphis, Tennessee.

On April 6, 1941 in Holly Springs, Mississippi she married Torrence Holder Maxey. Together they raised two children: a daughter, Martha Carol born October 6, 1942 and a son, William Stanford born May 12, 1947. Before marrying she was employed at the Coca Cola Company in Holly Springs, Mississippi.

As a minister’s wife she served with Rev. Maxey in the following appointments:

1941 Lee Circuit	1953 Ashland Place, Mobile
1942 Centerville	1957 Enterprise, First
1945 Chaplain, U.S. Army	1962 Troy District
1946 Linden	1968 Opelika, First
1950 Abbeville	1972 Capitol Heights, Montgomery
1951 Chaplain, U.S. Army	1980 Clanton
1952 Abbeville	1983 Retired, Staff First Montgomery

Reverend Maxey passed away on May 28, 2013.

Bobbie passed away on November 22, 2013. Services were held in Holly Springs, Mississippi with interment in Hillcrest Cemetery in Holly Springs, Mississippi. Mrs. Maxey is survived by her daughter, Martha D’Angelo (Joe) of Slidell, LA; her son, Bill Maxey (Ruth) of Montgomery, AL; grandchildren, Joseph D’Angelo, III, Stan Maxey (Laura), Meg Wilber (Michael), and four great-grandchildren; brothers, John D. Brown of Holly Springs, MS, Robert E. Brown of Pine Bluff, AR; and a sister, Doris B. Avent of Holly Springs. She was predeceased by her husband Rev. Torrence H. Maxey and granddaughter Carol Ashton D’Angelo.



Torrence Holder Maxey was born on January 5, 1918 in Myrtle, Mississippi. He was the son of Rev. Joseph Stanford and Eva Mae Messer Maxey. He graduated from Bennett Academy in 1935. He attended Wood Jr. College in 1937 and Millsaps College in 1938. He received the B.A. degree from the University of Mississippi in 1940.

On April 6, 1941 he married Martha LaNelle Brown “Bobbie”. The wedding took place in Holly Springs, Mississippi. Together they had two children: Martha Carol born October 6, 1942 and William Stanford born May 12, 1947. Mrs. Maxey passed away on November 22, 2013.

Rev. Maxey served as a Chaplain in the United States Army during World War II and during the Korean Conflict.

Rev. Maxey served in the North Mississippi Conference from 1938 through 1940. He transferred to the Alabama-West Florida Conference in 1941 and was ordained deacon. In 1944 he was ordained elder.

Appointments he served in this conference were:

1941 Lee Circuit	1953 Ashland Place, Mobile
1942 Centerville	1957 Enterprise, First
1945 Chaplain, U.S. Army	1962 Troy District Superintendent
1946 Linden	1968 Opelika, First
1950 Abbeville	1972 Capitol Heights, Montgomery

1951	Chaplain, U.S. Army	1980	Clanton
1952	Abbeville	1983	Retired, Staff First Montgomery

Rev. Maxey served on many district and conferences agencies. He was also active in the Rotary Clubs.

Rev. Maxey passed away on May 28, 2013. His funeral service was held at the First United Methodist Church of Montgomery, Alabama. Rev. Dr. Karl K. Stegall, Rev. Dr. R. Lawson Bryan, and Rev. Fred Fuller officiated. Interment followed in Holly Springs Mississippi. He was survived by his wife, Bobbie Maxey, one son, Bill Maxey (Ruth) of Montgomery, AL; one daughter, Martha D'Angelo (Joe) of Slidell, LA; grandchildren, Stan Maxey (Laura), Joseph D'Angelo, III and Meg Wilber (Michael) and four great grandchildren. He was predeceased by his granddaughter, Carol Ashton D'Angelo.



Hubert Earl McCrary was born on January 23, 1917 in Holmes County, Florida. He was the son of Ralph Frazier McCrary and his wife Annie Lee Nelson McCrary. He graduated from Leonia High School in 1935. He received the AB from Huntingdon College in Montgomery, Alabama in 1952.

On February 8, 1936 he married Ruby Commander. Ruby McCrary passed away in 2001.

Rev. McCrary joined the Baptist church of Leonia, Florida in 1932. He joined Trinity Methodist Church in Phenix City, Alabama in 1939 and was licensed to preach from this church. He was admitted into the Alabama-West Florida Conference in 1952. He was ordained deacon in 1956 and elder in 1958.

Appointments he served were:

1944	Trinity (Associate)	1965	Pinckard
1945	Pittsview	1966	Brentwood, Pensacola
1947	Hillside, Phenix City	1968	Brantley
1948	Notaqsulga	1970	Carrville
1950	Fort Davis-Fitzpatrick	1971	Plateau-Creola, Mobile
1952	Lynn Haven, Panama City	1974	Creola-Georgetown
1954	Dumas, Mobile	1976	Century
1958	Springhill, Mobile	1978	Midway
1959	Saraland	1982	Columbia
1960	St. Paul, Opelika	1983	Retired with 34 years.
1962	Fairview, Montgomery		

At the time of his death Rev. McCrary was living in DeFuniak Springs, Florida. He died on May 10, 2013. His funeral service was held on May 12, 2013 at First United Methodist Church of DeFuniak Springs, Florida with Dr. Larry Teasley

officiating. Private family burial was held in Darlington Cemetery.



Judy Gibbs was born on June 26, 1932. She was the daughter of Alvin and Susie Gibbs. She graduated from Vigor High School in Mobile, Alabama.

In 1953 in Mobile, Alabama she married Alvin Emmitt McLendon (Full Name). Together they raised five children: three daughters, Terry born April 4, 1954, Temple born April 2, 1970, Cathy born June 17, 1956 and two sons, Marc born November 26, 1957 and Jody born September 16, 1961. During her marriage she was employed at McLendon & Sons Optical in Florence, Alabama. Her interests and hobbies were University of Alabama sports and her family.

As a minister's wife she served with Rev. McLendon in the following appointments:

1990 Byrneville

1992 Pleasant Grove

1993 Retired

At the time of her death she was living in Florence, Alabama. She died November 7, 2013 because of cardiac arrest and pneumonia. Services were held on November 13, 2013 at Spry-Williams Funeral Home in Florence, Alabama with Rev. Dr. Douglas Williams officiating. She was buried on in the Tri-Cities Memorial Gardens in Florence, Alabama. Mrs. McLendon is survived by her daughters Terry McLendon, Temple Russ, and Cathy Markovitz; her sons, Marc McLendon and Jody McLendon; ten grandchildren and seven great grandchildren.

She had great concern for the needy and the elderly. She often helped in easing their situations.



Dr. Rex Marion Mixson was born on July 15, 1930 in Coffee County Alabama. He was the son of Edward Earl and Nora Rainey Mixson. He graduated from New Brockton High School, attended Birmingham Southern University and received a B.S. degree from Troy University in 1952.

He completed work at Candler School of Theology at Emory University in 1955. In 1977 he received a Doctor of Divinity from Huntingdon College.

On May 16, 1951 he married Mary Margaret Davenport in New Brockton, Alabama. Together they had three children: Stephen Rex born June 10, 1956; Mary Martha born October 24, 1963; and Charles David born May 7, 1965. Margaret passed away on May 24, 2007. On July 25, 2009, Rex married Nina Jo Dismukes in Taylor, Alabama.

Rex joined the Old Tabernacle United Methodist Church on July 25, 1942. He was licensed to preach from this same church in 1948. He was admitted into the Alabama-West Florida Conference and in 1954 was ordained deacon. In 1956 he was ordained elder.

Appointments he served were:

1950	Elba Circuit	1979	Enterprise, First
1952	Opp Circuit	1980	Panama City, First
1955	Napier Field	1983	Troy District
1958	Alabama Avenue, Selma	1989	Marianna, First
1963	Myrtle Grove, Pensacola	1993	Clanton, First
1968	Ozark, First	1994	Retired with 44 years of service
1973	Pensacola District		

Rex served on numerous Boards and District and Conference Agencies, including the Council on Finance and Administration, Homes for the Aging, the District Committee on Ordained Ministry and the General Board of Pensions. He also participated in architectural digs in Israel and made pilgrimages to the Holy Land to further his knowledge. In 1973, he was named Alumnus of the Year by Troy University. He was also a Mason for fifty-eight years and served as Grand Chaplain for the State of Alabama from 2006-2007.

At the time of his death, Rex and Jo were living in Taylor, Alabama. He passed away surrounded by his family at Wesley Manor in Dothan, Alabama on March 16, 2014. A service to celebrate his extraordinary life was held on March 20, 2014 at Ozark First United Methodist Church in Ozark, Alabama with Dr. Billy D. Gaither and Dr. Christian E. Eckert officiating. Prior to the celebration service, a family graveside service was held at Old Tabernacle United Methodist Church cemetery in Coffee County, Alabama.

He is survived by his wife, Jo Dismukes Mixson; his children and their spouses, Steve and Cheryl Mixson, Martha and Steve Wakefield, and David and Sue Mixson. He was also the proud grandfather of Amy Mixson Warters, Kristin Mixson, Jackson and Reagan Wakefield, and Maddie and Drew Mixson. His first great-grandchild, Bradley Warters, was born just months before his death. He is also survived by his brother and sister-in-law, Don and Pat Mixson, and Jo Dismukes Mixson's children and grandchildren.

Rex was known for his love for God and his tenacious study of the scriptures. He could recite most any passage from memory. He was also fiercely loyal the United Methodist Church. As Dr. Gaither said in his eulogy, "Rex's love for the United Methodist Church was robust and unashamed. When controversy arose, he always sided with the welfare of the church. The church was not merely a collection of believers to Rex, it was God's family!" He was an extraordinary leader and mentor. He not only led countless people into a relationship with Christ, but helped many accept the call to preach. He was fair and just and had a gentle and tender spirit.

His passion and love for his family knew no bounds. As a father, he was doting, proud and a constant encourager. His mantra to his children was always, “Never forget who you are and WHOSE you are.” His family will forever be grateful for his unconditional love and unwavering support. His life was an example to them of what it is to live a Christ-centered life. As his son, David said at the conclusion of his eulogy as he pointed to heaven, “Well done, Dad. Well done.”



Dora Lou Peavy was born in Chattanooga, Tennessee on May 31, 1935. She was the daughter of Olis and Ethel Black Peavy. She graduated from Central High School in Chattanooga, Tennessee and attended Auburn University and the University of Kentucky.

On July 24, 1971 in Huntsville, Alabama she married Donald E. Montgomery. Together they have seven children: Don, Jr., Patricia, Michael, Patrick, Timothy, Theresa, and Mathew. Before marrying she was employed at Huntsville Rehabilitation Center in Huntsville, Alabama (1967-1971). She has also been employed at Pioneer Workshop in Danville, Kentucky (1971-1976). Her interests and hobbies were miniatures, painting, sewing, arts and crafts, and she loved fishing and gardening.

As a minister’s wife she served with Rev. Montgomery at the Bethel United Methodist Church in Whitwell, Tennessee in the Holston Conference for four and a half years.

At the time of her death she and Rev. Montgomery were living in Chattanooga, TN 37405. She died December 31, 2013 because of COPD and AFIB. Services were held on January 10, 2014 at Looney’s Creek United Methodist Church in Whitwell, Tennessee. Bryan Wyke officiated. She was cremated and her ashes were spread on Edisto Beach, South Carolina. Mrs. Montgomery is survived by Don Montgomery, Sr., Don and Rhonda Montgomery, Jr., Patricia and Ron Smith, Michael and Kelly Montgomery, Patrick and Debbie Montgomery, Timothy Montgomery, Theresa Fenwick and Mathew Montgomery.

Dora was a devoted and loving wife, whose life was filled with peace, joy, and happiness. Her life was an inspiration to the entire family. She loved her church deeply and worked tirelessly for whatever was needed. She and Don did everything together. She was also a very loving and caring mother. She will be missed by the family forever. She will always be a role model in our lives.



Douglas Athan Newsome was born on December 8, 1932 in Enterprise, Alabama. He was the son of R.G. and Nell Newman Newsome. He graduated from Enterprise High School in 1951. He received the B.S. degree from Troy State University in 1955. He also attended Candler School of Theology at Emory University in 1957-1958.

On December 8, 1956 he married Nadine Crutchfield. The wedding took place in the Cypress Methodist Church, Marianna. Together they had two children: Tony Douglas born September 9, 1958 and Charlotte Renee born March 30, 1964.

Before entering the ministry Rev. Newsome worked at the Piggly Wiggly, Enterprise, Alabama. He also worked in the Troy State College Dining Hall, Troy, Alabama.

Rev. Newsome joined the Pleasant Ridge Methodist Church in Enterprise, Alabama in 1946. He was licensed to preach from Park Street Methodist Church in Troy, Alabama in 1954. He was admitted into the Alabama-West Florida Conference and on May 29, 1958 was ordained deacon. On June 2, 1960 he was ordained elder.

Appointments he served were:

1954	Opp Circuit	1965	Fairview, Montgomery
1955	Highland View	1969	East Tallassee
1957	Washington Street, Eufaula	1971	Whistler
1958	Silas	1975	St. Luke, Montgomery
1960	Stockton	1977	Asbury, Montgomery
1961	Jay	1981	Retired
1964	White Oak-Rocky Mount		

Rev. Newsome served on many district and conferences agencies including the Commission On Archives And History. He was active in community organizations including the Dothan Civitan Club, Organ Guild, and the Enterprise Music Club. He received the Bill Pipel Civitan of the Year award for the Dothan District in March of 2009.

At the time of his death Rev. and Mrs. Newsome were living in Dothan, Alabama. He died on February 17, 2014 due to acute respiratory failure. His funeral service was held on February 21, 2014 at Tabernacle United Methodist Church in Dothan, Alabama with Rev. Andrew Gartman and Rev. Phillip Collins officiating. Burial followed in Memory Hill Cemetery in Dothan, Alabama. He is survived by his wife, Nadine Newsome; daughter, son-in-law and grandson, Renee' and Robert Jordan, Andrew Howell; sister, Carolyn Simmons; niece, Sue Simmons; niece, Debbie and Dave Sutton; niece, Ann and Doug Wallace; nephew, Mike Simmons; two brothers-in-law; four sisters-in-law and a host of cousins and friends.

As well as a pastor, he was a talented musician. He played piano, organ and led singing at quite a few places. He taught piano and organ. He was involved in district and conference gatherings of musicians, revivals, etc. He played organ and piano at Cloverdale Methodist Church for thirteen years and organ at Tabernacle for fifteen years. He also played piano at Winslette Chapel for twenty-two years. He was active in Dothan Organ Guild and Enterprise Music Club. As well as working at Eye Center South in the office for twenty-one years. Before all that he was active in the Civitan Club and got quite a few awards and Civitans of Year.

Also, he played piano for Blue Lake Pastor’s Assembly for forty or forty-five years. He played at Byrd Funeral Home several years. He played at weddings, funerals, receptions and gatherings and churches.



Glen Lee Pugh was born on August 11, 1962 in Mobile, Alabama. He was the son of Raymond E. and Teresa Bartley Pugh. He graduated from Satsuma High School in 1980. He received the B.A. degree from Huntingdon College in Montgomery, Alabama in 1985. He also attended Candler School of Theology at Emory University in Atlanta, Georgia and received the Master of Divinity degree in 1989.

On June 14, 1986 he married Carla Cook. The wedding took place in Albany, Georgia. Together they had two children: Evan Hunter born April 13, 1989 and Hillary Glen born June 23, 1992.

Before entering the ministry Rev. Pugh worked at Gayfers in Mobile, Alabama and Riches in Atlanta, Georgia. Rev. Pugh joined the Methodist Church in 1982. He was licensed to preach from in 1987. He was admitted into the Alabama-West Florida Conference and in 1988 was ordained deacon. In 1991 he was ordained elder.

Appointments he served were:

1987	Tuskegee, First	1995	Hope Hull
1989	Elmore	2005	Tallassee, First
1993	Elmore/Robinson Springs	2010	Aldersgate, Montgomery

At the time of his death Rev. and Mrs. Pugh were living in Montgomery, Alabama. He died on unexpectedly on March 5, 2014 in an automobile accident. His Service of Death and Resurrection was held on March 8, 2014 at Aldersgate United Methodist Church in Montgomery, Alabama with Rev. Dr. Robbins Sims and Rev. Dr. John Brannon officiating. Rev. Pugh’s ashes will be scattered at a later time. He is survived by his wife, Carla Cook Pugh of Montgomery, his son, Evan Hunter Pugh (Vanderbilt University Divinity School), his daughter Hillary Glen Pugh (University of Alabama in Birmingham), and by his parents, Raymond and Teresa Pugh of Saraland. He was preceded in death by his brother, Eric Pugh.

Glen was a person who loved life. He was a wonderful husband, father, son, and friend. He was a humble and faithful servant who served his churches with his whole being. His legacy will continue in our son, Hunter and the many others he mentored during his ministry.



Carrie Reece was born on July 12, 1977. She married Judson Ben Reece. She was admitted into the Alabama-West Florida Conference in 2011 and served the Summerdale United Methodist Church for one year.

At the time of her death Rev. Reece and her husband, Ben were living in Bay Minette, Alabama 36507. She died on December 26, 2013. Her funeral service was held at the First United Methodist Church of Bay Minette, Alabama with Reverend Cory Smith and Dr. Henry Cox officiating. Burial followed at Pine Grove Cemetery.



Douglas Ross Seymour was born on June 30, 1940 in DeFuniak Springs, Florida. He was the son of Walther Ethan and Jeanne Carolyn Helms Seymour. He graduated from Walton County High School in DeFuniak Springs, Florida in 1959. He received the B.S. degree in Business Management and the A.S. degree in Accounting from Jones Business College in Orlando, Florida in 1974. He also attended Candler School of Theology at Emory University in Atlanta, Georgia from 1975-1977.

On September 1, 1959 he married Phyllis Elaine Turner. The wedding took place in Donaldsonville, Georgia. Together they had four children: Douglas Ross born September 23, 1961, Phyllis Simone born October 8, 1963, Robert Ethan born April 27, 1965, and Valerie Elaine born May 2, 1967.

Rev. Seymour joined the DeFuniak Springs Methodist Church on March 7, 1949. He was licensed to preach from Casselberry United Methodist Church in 1973. He was admitted into the Alabama-West Florida Conference and in 1976 was ordained deacon. In 1978 he was ordained elder.

Appointments he served were:

1973	Castleberry (FL Conf.)	1989	York
1975	New Hope (N. GA Conf.)	1991	Mt. Carmel/Mabson
1977	Grace, Marianna	1993	Pine Level/Booth
1979	Cedar Hill	1997	Eutaw, First
1983	Hillside, Phenix City	1999	Clayton
1986	Trinity, Panama City	2003	Saraland
1988	Brent	2005	Retired

At the time of his death Rev. and Mrs. Seymour were living in Santa Rosa Beach, Florida. He died on February 6, 2014. His funeral service was held on February 15 at Good News United Methodist Church in Santa Rosa Beach, Florida. Burial followed in Barrancas Naval Base Cemetery in Pensacola, Florida.



Thomas Eugene Smith was born on January 11, 1941 in Conecuh County, Alabama. He was the son of Luther H. and Sadie Viola Nelson Smith. He graduated from Conecuh County High School in Castleberry, Alabama in 1959. He attended Auburn University for two years.

On July 10, 1970 he married Sybil Jane Owen. The wedding took place in Castleberry, Alabama. Together they had two children: Thomas Wade born March 16, 1973 and Carmen Leigh born November 9, 1974.

Before entering the ministry Rev. Smith worked at R.R. Miller Mill Company in Brewton, Alabama. He retired in January of 2001 as Purchasing Agent. He retired with forty-two years.

Rev. Smith joined the Holly Grove United Methodist Church in Castleberry, Alabama in 1957. He was admitted into the Alabama-West Florida Conference and in 1979 was ordained deacon.

Appointments he served were:

1973	May Creek	1985	Baggett's Chapel-Belleville
1976	Conecuh Circuit	2002	Repton Circuit
1981	Mt. Zion West	2011	Woodlawn Charge

Rev. Smith retired with forty years of service to the Alabama-West Florida Conference

He was active in community organizations including Ruritan National. He received the District Governor award in 1968.

At the time of his death Rev. and Mrs. Smith were living in Castleberry, Alabama. He died on July 3, 2013 due to sudden cardiac arrest. His funeral service was held on July 6, 2013 at Cravers Funeral Home in Brewton, Alabama with Rev. Jean Spikes, Rev. Kenneth Johnson, Rev. Bobby Boatwright, and Rev. Mark Sarhan officiating. Burial followed in Buffington Cemetery in Castleberry, Alabama. He is survived by his wife, Sybil; son, Thomas Wade; daughter Carmen Leigh; grand-daughters Corey Lynn, Tatum, and McKenzie Smith; brother, Edward Smith; sisters, Bertha Mae Stafford, Louise Salter, Jean Waldrop, and Sue Weaver.

Thomas was a people person. He loved talking and meeting new people. He enjoyed befriending the men at New Beginning Drug Addiction program. It was a great honor for him when he received the FFA degree of American Farmer in 1962. His next joy was sharing the extra produce from his garden with family and church members. He even gave eggs away.



Andy Paul Watford was born on December 25, 1965 in Houston County, Alabama. He was the son of Bennie Paul and Jimmie Thomley Watford. He was married to his wife, Olivia. They had two sons, Evan Paul Watford and Noah B. Watford.

Rev. Smith owned and operated Watford Welding and drove bus #886 for the Rehobeth School System. He also pastored Rocky Creek United Methodist Church for five years.

At the time of his death Rev. and Mrs. Watford were living in Dothan, Alabama 36301. He died on September 11, 2013 at his residence after a courageous battle with cancer. His funeral service was held on September 13, 2013 at Pleasant Grove United Methodist Church with Reverends Larry Newton and Addis Hubbard officiating. Burial followed in Big Creek United Methodist Church Cemetery. He is survived by his wife, Olivia, Dothan; his sons, Evan Paul and Noah B. of Dothan; his mother, Jimmie Watford, Southern Junction; his sister, Cyndia Watford, Southern Junction; several aunts, uncles and cousins.



Charles Rudolph Wimberly was born on November 14, 1932 in Dothan, Alabama. He was the son of William Munford and Mabel King Wimberly. He graduated from Ashford High School in 1951. He received the B.S. degree from Howard College (Samford University) in 1956. He also attended New Orleans Baptist Seminary and completed the Course of Study at Emory University.

On December 13, 1953 he married Nellie Jim Powell. The wedding took place in Ashford, Alabama. Together they had two sons: Kenneth born October 25, 1955 and Carlton born October 19, 1957. After Mrs. Wimberly's death he married Mary Horn who passed away on December 3, 2011.

Rev. Wimberly was a veteran of the Korean Conflict having served in the U.S. Navy for three years. Following his return he became a Methodist minister and was a pastor for over thirty-eight years.

Appointments he served were:

1974	Echo Circuit	1993	Mount Carmel
1975	Coden-Zirlott Road	1996	Wildwood Chapel
1979	Millry	1997	Retired, Supplying Mobile, Trinity
1980	Calvert-McIntosh	1999	Retired, Supplying Plantersville
1981	Freeport	2001	Retired
1985	Snowdoun-Pintlala	2003	Retired, Supplying Red Hill
1988	Panama City, Callaway	2008	Retired, Supplying Bethlehem
1989	Fairview		
1992	Plantersville		

At the time of his death Rev. Wimberly was living at St. Andrews Nursing Facility

in Lynn Haven, Florida. He died on June 14, 2013. His funeral service was held on June 18, 2013 at Cedar Springs Baptist Church with Rev. Gary Daniel officiating. Burial followed in the church cemetery with Robert Byrd directing. He is survived by his son Ken Wimberly and his wife Kathy of Dothan, Alabama; grandchildren, Kaleb Wimberly and his wife Lindsay, Jake Wimberly and his wife Brittany, Jessica McLemore, Shelby McLemore, and Ashley McLemore; a great-grandson, John David Wimberly; brothers, Milton Wimberly and Reginald King; several nieces and nephews.



William Archibald "Bill" Young was born on July 30, 1927 in Festus, Mississippi. He was the son of a Presbyterian Minister, Rev. David Caldwell Young and Sara McLean Young. He received a Bachelor's of Science in Mathematics from Davidson College in 1949.

He taught school briefly at Tallulah Falls School, where he met the love of his life, Lillian. They were married on July 13, 1950 in Cornelia, Georgia. Together they had three children: Cathy born 7/17/1952, JoAnn born 2/2/1956, and Drew born 7/12/1960.

Before entering the ministry Bill was the Chief of the Tactical Ballistic Section of the Air Proving Center at Eglin Air Force Base. He was responsible for preparation of aircraft weapon delivery for nuclear and non-nuclear ordinance, and providing consulting services to USAF agencies and Israeli pilots regarding problems pertaining to delivery of ordinance by fighter aircraft. He was also a Director of First Federal Savings and Loan in DeFuniak Springs, Florida. He served in the U.S. Coast Guard from July 28, 1945 to May 18, 1946 when he was honorably discharged.

Bill and Lillian joined the Glendale Presbyterian Church in Glendale, Florida in 1951. As an elder of the church, Bill served as the Clerk of the Session. After retiring from Civil Service, he felt a call to the ministry. He began his ministry with the Alabama-West Florida Conference as a supply pastor at Alaqua United Methodist Church in 1983. Other appointments included Alaqua/Wesley Memorial (1984), Poplar Head/Darlington (1991), and Bruce (1998). Due to declining health he retired from service in 2008.

Bill was active in community organizations. He was a board member of the DeFuniak Springs ARC, and served on the Walton County Board of County Commissioners.

At the time of his death, Bill and Lillian were living in Glendale, Florida. On June 17, 2013 Bill met his Lord and Savior, Jesus Christ. A burial service was held on June 23, 2013 for family members and friends. A memorial service was held June 12, 2013 at Glendale Presbyterian Church. Pastor Bill Richoux and the Rev. John D. Reese officiated. Bill was survived by his wife of sixty-two years, Lillian; son, Drew; daughters; Cathy Hall, JoAnn Young-Uzuko and her husband

Mark; grandchildren, Rob Alti (Marta), Jody Hall, Luke Hall, Kaitlen, Hailey, Alyssa and D.J. Uszuko; great-grandchildren Cynthia and Moses Alti, and Billie Hall; brothers David (Laura) Young and Bonner (Dianne) Young; and sister-in-law Euris Young (Ben deceased).

As a prayer warrior and a servant of Christ, Bill's chief desire was for his family and friends to come to know the Lord, and to live their lives according to His Word. Not a day passed without this humble plea, "Therefore, call upon the Lord, and live your life for him."



MISCELLANEOUS

The Alabama-West Florida Conference of the United Methodist Church, composed of more than 640 churches with over 145,000 members, passed the following resolutions at its Annual Conference session in Montgomery, Alabama on June 4, 2014:

A Resolution Calling for Prison Reform in Alabama

Remember those who are in prison, as though you were there with them. Remember also those being mistreated, as if you felt their pain in your own bodies.

Hebrews 13:3

WHEREAS, nowhere in scripture do we find a divine endorsement of prisons, but rather we see repeatedly that prisons in the Bible are usually part of a larger apparatus of injustice and oppression, and an extension of the spirit of death, and

WHEREAS, upon visiting Draper Correctional Facility in Elmore County, members of the Alabama-West Florida Conference Board of Church & Society found inhumane conditions — specifically, extreme overcrowding (nearly 200% capacity), no air conditioning, inadequate bathroom facilities, limited educational and rehabilitative opportunities, and lack of supervision creating conditions that are dangerous to inmates, employees, and all who enter the facility, and

WHEREAS, the recent Department of Justice report on conditions at Julia Tutwiler Prison for Women and other sources indicate that inhumane and dangerous conditions are pervasive throughout the 29 state facilities run by the Alabama Department of Corrections,

NOW THEREFORE BE IT RESOLVED that the Alabama-West Florida Conference of the United Methodist Church, in the love of Christ, who came to save those who are lost and vulnerable, urges the creation of a genuinely new system for the care and restoration of victims, offenders, criminal justice officials, and the community as a whole, and

LET IT FURTHER BE RESOLVED that the Alabama-West Florida Conference of the United Methodist Church calls upon the Alabama Legislature and Governor, to change mandatory sentencing laws that continually expand prison populations at greater expense than alternatives that have better outcomes for prisoners, victims and citizens, and

LET IT FURTHER BE RESOLVED that United Methodists in the Alabama-West Florida Conference who are residents of Alabama be encouraged to contact their state legislators to demand that immediate steps be taken to significantly improve the conditions of Alabama state prisons and to reduce the prison population, and

LET IT FURTHER BE RESOLVED that a copy of this resolution be sent to the Governor of Alabama and every member of the Alabama State Legislature.

Submitted by the Board of Church and Society of the Alabama-West Florida Conference.

A Resolution Concerning Healthcare for the Poor in Alabama

WHEREAS, Jesus requires that we look to the needs of “the least of these,” and

WHEREAS, The Book of Discipline of the United Methodist Church states in the Social Principles (Para. 162,V), “Providing the care needed to maintain health, prevent disease, and restore health after injury or illness is a responsibility each person owes others and government owes to all, a responsibility government ignores at its peril,” and

WHEREAS, health insurance remains unaffordable for approximately 200,000 adult Alabamians who do not qualify for current Medicaid coverage and whose income falls below the eligibility threshold for premium subsidies in the Health Insurance Marketplace, which is set at the poverty line (approximately \$18,000 for a family of three), and

WHEREAS, 152,000 of these adult Alabamians who do not qualify for current Medicaid coverage are employed in important but low-paying jobs, such as department store clerks, gas station attendants, fast food workers, etc., that do not pay enough to make health insurance affordable, and

WHEREAS, the expansion of the federal Medicaid program would more efficiently meet the healthcare needs of poor Alabamians whose care is now provided mainly in emergency rooms at reduced effectiveness and great cost, and

WHEREAS, after three years of 100 percent federal funding, the state would contribute no more than 10 percent of funding for the expanded coverage in future years, and

WHEREAS, the state of Alabama has chosen to forego millions of federal dollars that Alabamians have paid to the federal government,

NOW THEREFORE BE IT RESOLVED that the Alabama-West Florida Conference of the United Methodist Church calls upon the Alabama State Legislature and the Governor of Alabama to expand the Medicaid program so that this ready solution can meet the healthcare needs of the poor, and

LET IT FURTHER BE RESOLVED that a copy of this resolution be sent to the Governor of Alabama and every member of the Alabama State Legislature.

Submitted by the Board of Church and Society of the Alabama-West Florida Conference

A Resolution Concerning Predatory Lending in Alabama

WHEREAS, protection of the poor and disadvantaged is a central principle of Christianity, and

WHEREAS, the Bible forbids usury in dozens of passages from Exodus to the Gospels, and

WHEREAS, it is reported in all four canonical Gospels how Jesus overturned the tables of the moneychangers, accusing them of turning the Temple into a den of thieves through their commercial activities, and

WHEREAS, The Book of Discipline of the United Methodist Church states in the Social Principles: “Financial institutions serve a vital role in society. They must guard, however, against abusive and deceptive lending practices that take advantage of the neediest among us for the gain of the richest. Banking regulations must prevent the collection of usurious interest that keeps people in cycles of debt.” (Social Principles, 163J Finance), and

WHEREAS, the state of Alabama allows payday lenders to charge as much as 456% APR and auto title lenders are allowed to charge 300% APR, and

WHEREAS, during the 2014 legislative session, efforts to limit these immorally high interest rates received bipartisan support in both houses of the Alabama State Legislature but failed to make their way through the legislative process,

NOW THEREFORE BE IT RESOLVED that the Alabama-West Florida Conference of the United Methodist Church calls upon the Alabama State Legislature to take up this matter again during the next legislative session and pass appropriate legislation to curb the activities of predatory lenders, and

LET IT FURTHER BE RESOLVED that United Methodists in the Alabama-West Florida Conference who are residents of Alabama be encouraged to contact their state legislators to demand that they support these efforts, and

LET IT FURTHER BE RESOLVED that a copy of this resolution be sent to the Governor of Alabama and every member of the Alabama State Legislature.

Submitted by the Board of Church and Society of the Alabama-West Florida Conference

ALABAMA-WEST FLORIDA ANNUAL CONFERENCE 2014 | THE GREAT COMMISSION



STATISTICIAN'S REPORT

This report is a summary of the statistical and financial totals for the Alabama-West Florida Conference for the year ending December 31, 2013.

Full members at the end of 2012	145,049
Received by Profession of Christian Faith	2,484
Restored by affirmation	133
Correct previous year's errors of total professing members	140
Received from other United Methodist Churches	1,447
Received by transfer from other denominations	1,507
Removed by all methods	8,771
Total full members at end of 2013	141,989
Net gain (loss) in membership for 2013	-3,060
Average attendance at the principle worship service	65,110
Gain (loss) in average attendance at the principle worship service	-671
Average attendance at Sunday church school	25,831
Gain (loss) in average attendance at Sunday church school	-999
Members of chartered United Methodist Men	3,457
Gain (loss) in members of chartered United Methodist Men	-318
Paid for projects of U.M.M.	256,692
Gain (loss) in members of United Methodist Women	-167
Paid for local church and community work	443,984
Number of UMVIM teams sent from local church	133
Number of persons sent out on UMVIM teams	1,671
Number of persons engaged in mission	19,103
Number of persons served by community ministries for daycare and/or education	26,819
Number of persons served by community ministries for outreach, justice and mercy	461,107
Market value of church-owned land, buildings and equipment	953,167,926
Market value of all other church owned assets	76,420,923
Debt secured by church physical assets	94,136,074
Increase (decrease) in debts secured by church physical assets	-19,253,548
Other debts	8,159,715
Total amount paid by local churches for all apportioned causes	9,836,049
Clergy total compensation paid	24,500,073
Increase (decrease) in clergy total compensation paid	-457,984
Paid for local church programs	7,840,165
Increase (decrease) in paid for local church programs	52,542
Paid for local church operating expenses	25,357,355
Increase (decrease) in paid for local church operating expenses	340,373
Paid on indebtedness	16,604,027
Paid on capital expenditures for building and improvements	11,706,645

BAYPINES DISTRICT		Conference Church Number	Total Professing Members at Close of last year (1)	Received this year on Profession of Christian Faith (2a)	Correct previous year's reporting errors of total professing membership numbers by addition (2c)	Transferred in from other United Methodist Churches (3)	Transferred in from non-United Methodist churches (4)	Removed by Charge Conference Action (5a)	Withdrawn from Professing Membership (5b)	Correct previous year's reporting errors of total professing membership numbers by subtraction (5c)	Transferred out to other United Methodist Churches (6)	Transferred out to non-United Methodist Churches (7)	Removed by death (8)	Total Professing Members at close of this year (9)	Asian (9a)	African American/Black (9b)	Hispanic/Latino (9c)	Native American (9d)	Pacific Islander (9e)	White (9f)	Multi-Racial (9g)	Females (9h)	Males (9i)	Avg attendance at all weekly worship services (10)	Number of persons Baptized this year (0-12 Years) (11a)	Number of persons baptized this year (ages 13 and older) (11b)	Total Baptized Members who have not become Professing Members (12)	Number of other constituents of the church (13)	Total enrolled in confirmation preparation classes This Year (14)	
		235208	1010	723	3	0	0	6	0	1	0	5	2	12	718	0	0	0	0	0	718	0	404	314	177	1	0	31	40	0
		240661	1015	367	0	0	1	0	0	3	0	3	7	358	0	0	0	0	0	358	0	190	168	122	2	0	20	14	4	
		235881	1020	47	0	0	0	0	0	0	0	0	0	47	0	0	0	0	0	47	0	27	20	35	0	0	0	0	0	
		240728	1025	409	0	0	3	0	0	1	3	5	7	399	0	0	0	0	0	399	0	198	201	180	3	0	6	25	0	
		235378	1030	3	0	0	0	0	0	0	0	0	0	3	0	0	0	0	0	3	0	1	2	6	0	0	0	0	0	
		235857	1035	77	0	0	0	32	0	0	0	0	0	45	0	0	0	0	0	45	0	24	21	41	0	0	0	0	19	0
		240774	1040	20	0	0	0	0	0	0	0	0	0	20	0	1	1	1	1	18	0	13	7	25	0	0	0	0	6	0
		235301	1045	448	20	0	7	2	0	0	0	1	7	469	0	0	0	0	0	469	0	258	211	157	1	6	1	12	0	
		235403	1050	12	0	0	0	0	0	0	0	0	0	12	0	0	0	0	0	12	0	7	5	10	0	0	0	0	0	0
		240763	1055	55	0	0	0	0	0	0	0	0	0	55	0	0	0	0	0	55	0	27	28	35	0	0	0	0	0	0
		235323	1060	70	0	0	0	0	0	0	0	0	0	70	0	0	0	0	0	70	0	38	32	25	0	0	0	0	0	0
		235276	1065	164	7	0	4	0	0	0	0	0	1	174	0	0	0	0	0	174	0	98	76	25	4	3	0	0	0	0
		235152	1075	12	0	0	0	0	0	0	0	0	0	12	0	0	0	0	0	12	0	9	3	8	0	0	0	0	0	0
		235460	1080	13	0	0	0	0	0	0	1	2	0	10	0	0	0	0	0	10	0	5	5	9	0	0	1	4	0	0
		235835	1085	34	0	0	0	0	0	0	0	0	0	34	0	0	0	0	0	34	0	20	14	22	0	0	0	0	0	0
		240887	1090	847	30	0	17	9	0	35	0	12	6	2	864	2	3	3	0	856	0	480	384	407	9	5	113	251	12	
		235298	1095	7	0	0	0	0	0	0	0	0	0	7	0	0	0	0	0	7	0	4	3	9	0	0	0	0	5	0
		235345	1100	35	0	1	0	0	0	0	0	0	0	36	0	0	0	0	0	36	0	25	11	23	0	0	0	2	0	
		235287	1105	82	0	0	0	0	0	3	1	0	7	71	0	0	0	0	0	71	0	42	29	58	0	0	0	7	0	
		235380	1110	239	0	0	0	0	1	0	0	0	0	231	0	0	0	0	0	231	0	152	79	70	1	0	0	15	2	
		235425	1115	78	1	0	2	4	0	0	1	0	2	82	0	0	0	0	0	82	0	44	38	65	0	1	0	5	0	
		240945	1120	2175	43	0	33	17	0	2	0	4	34	2224	3	1	0	0	0	2220	0	1326	898	624	17	9	581	125	37	
		240980	1125	88	3	1	0	2	0	0	0	0	1	93	0	2	0	0	0	90	1	58	35	50	0	0	15	24	0	
		235447	1130	90	0	0	1	0	0	0	0	0	3	88	0	0	0	0	0	88	0	48	40	29	2	0	12	9	0	
		241005	1135	467	20	0	6	3	7	1	18	5	0	14	451	1	0	0	0	450	0	244	207	215	2	1	0	25	0	

GCFA Number	Church Name	Conference Church Number	Total Professing Members at Close of last year (1)	Received this year on Profession of Christian Faith (2a)	Restored by affirmation (2b)	Correct previous year's reporting errors of total professing membership numbers by addition (2c)	Transferred in from other United Methodist Churches (3)	Transferred in from non-United Methodist churches (4)	Removed by Charge Conference Action (5a)	Withdrawn from Professing Membership (5b)	Correct previous year's reporting errors of total professing membership numbers by subtraction (5c)	Transferred out to other United Methodist Churches (6)	Transferred out to non-United Methodist Churches (7)	Removed by death (8)	Total Professing Members at close of this year (9)	Asian (9a)	African American/Black (9b)	Hispanic/Latino (9c)	Native American (9d)	Pacific Islander (9e)	White (9f)	Mult-Racial (9g)	Females (9h)	Males (9i)	Avg attendance at all weekly worship services (10)	Number of persons Baptized this year (0-12 Years) (11a)	Number of persons baptized this year (ages 13 and older) (11b)	Total Baptized Members who have not become Professing Members (12)	Number of other constituents of the church (13)	Total enrolled in confirmation preparation classes This Year (14)
235482	FRISCO CITY	1145	160	9	0	0	2	2	0	0	0	0	1	1	171	0	0	0	0	0	169	104	67	60	6	3	2	26	13	
240386	GULF SHORES	1150	998	4	5	0	12	12	0	2	0	6	2	9	1012	5	0	0	0	0	1007	561	451	727	9	1	132	54	0	
240956	GUY'S CHAPEL	1155	58	0	0	0	0	0	0	0	18	0	0	0	40	0	0	0	0	0	40	27	13	35	1	0	0	23	0	
235130	HAMDEN RIDGE	1160	23	0	0	0	0	0	0	0	0	0	0	1	21	0	0	0	0	0	21	7	14	14	0	0	0	6	0	
235868	HARTWOOD	1165	33	0	0	0	0	0	0	0	0	0	0	0	33	0	0	0	0	0	33	21	12	30	0	0	0	0	0	
235254	HOLLY GROVE	1170	56	0	0	0	0	2	0	0	0	0	0	1	57	0	0	0	0	0	57	37	20	30	0	0	0	0	0	
235595	HOPEWELL	1175	13	0	0	0	0	0	0	0	0	0	0	0	13	0	0	0	0	0	13	8	5	14	0	0	2	1	0	
239230	JUBILEE SHORES	1180	482	5	0	0	13	5	164	9	0	5	3	5	319	0	1	5	0	0	313	170	149	150	2	0	14	82	0	
241038	LATHAM	1185	12	0	0	0	0	0	0	0	0	0	0	2	10	0	0	0	0	0	10	4	6	9	0	0	0	8	0	
951453	TENSAW LITTLE ZION	1190	24	0	0	0	0	0	0	0	0	0	0	0	24	0	22	0	0	0	2	17	7	24	6	0	0	0	0	
240978	ATMORE LOTTIE	1195	23	0	0	0	0	0	0	0	0	0	0	1	22	0	0	0	0	0	22	15	7	10	0	0	0	0	0	
241120	LOXLEY	1200	292	3	0	0	3	0	0	0	0	0	1	4	293	1	1	3	0	0	288	162	131	98	3	2	4	60	0	
235813	MACEDONIA	1205	66	0	0	0	0	0	0	0	0	0	0	0	65	1	0	0	0	0	64	39	26	36	0	0	0	0	0	
241118	MARLOW	1215	164	7	0	0	10	1	0	0	13	0	0	6	163	0	0	3	0	0	160	94	69	144	5	1	24	117	0	
235334	MAY CREEK	1220	44	0	0	0	0	0	0	0	0	0	0	0	43	0	0	0	0	0	43	24	19	15	0	0	0	0	0	
240504	ATMORE MACRAE STREET	1225	34	0	0	0	0	0	0	0	0	0	0	1	33	0	0	0	0	0	33	0	23	10	25	0	0	5	0	
235948	MEGARGEL	1230	27	0	0	0	0	0	0	0	0	0	0	1	26	0	0	0	1	0	25	0	16	10	16	0	0	3	0	
235493	IMEXIA	1240	19	0	0	0	0	0	0	0	0	0	0	0	19	0	0	0	0	0	19	13	6	20	0	0	0	0	0	
235950	MINEOLA	1245	35	0	0	0	0	0	0	0	0	0	0	0	35	0	0	0	0	0	35	24	11	9	0	0	0	0	0	
235584	MONROEVILLE FIRST	1250	478	0	0	0	1	2	0	0	0	3	0	5	473	0	5	0	0	0	468	0	251	222	188	1	0	49	8	0
241244	MORGANS CHAPEL	1255	146	1	0	0	1	0	0	0	0	0	0	3	145	0	0	0	0	0	145	0	78	67	93	0	0	0	49	0
235915	MOUNT PLEASANT	1260	24	0	0	0	0	0	0	0	0	0	0	0	24	0	0	0	0	0	24	0	15	9	40	0	0	0	0	
235802	MOUNT ZION EAST	1265	146	2	1	0	0	0	0	0	0	0	0	2	149	0	0	0	0	0	149	0	95	54	60	0	0	0	3	
235414	MOUNT ZION WEST	1270	27	0	0	0	0	0	0	0	0	0	0	0	27	0	0	0	0	0	27	0	17	10	23	0	0	0	0	
235607	FIRST OPP	1275	424	3	0	0	1	5	0	0	0	1	2	7	423	0	0	0	0	0	423	0	222	201	191	0	0	1	0	

BAYPINES DISTRICT		GCFA Number	Church Name	Conference Church Number	Total Professing Members at Close of last year (1)	Received this year on Profession of Christian Faith (2a)	Correct previous year's reporting errors of total professing membership numbers by addition (2c)	Transferred in from other United Methodist Churches (3)	Transferred in from non-United Methodist Churches (4)	Removed by Charge Conference Action (5a)	Withdrawn from Professing Membership (5b)	Correct previous year's reporting errors of total professing membership numbers by subtraction (5c)	Transferred out to other United Methodist Churches (6)	Transferred out to non-United Methodist Churches (7)	Removed by death (8)	Total Professing Members at close of this year (9)	Asian (9a)	African American/Black (9b)	Hispanic/Latino (9c)	Native American (9d)	Pacific Islander (9e)	White (9f)	Multi-racial (9g)	Females (9h)	Males (9i)	Avg attendance at all weekly worship services (10)	Number of persons Baptized this year (6-12 Years) (11a)	Number of persons baptized this year (ages 13 and older) (11b)	Total Baptized Members who have not become Professing Members (12)	Number of other constituents of the church (13)	Total enrolled in confirmation preparation classes This Year (14)
		241211	ORANGE BEACH	1280	667	21	0	0	3	73	0	0	4	5	9	611	0	2	4	0	0	605	0	340	271	342	5	6	68	338	14
		235573	OWENS CHAPEL	1285	38	0	0	0	0	0	0	0	0	0	0	38	0	0	0	0	0	38	0	18	20	35	0	0	0	0	0
		240991	PERDIDO	1290	24	0	0	0	2	0	0	0	0	0	2	24	0	0	0	0	0	24	0	14	10	21	0	0	0	0	0
		241596	PETERMAN	1295	32	2	0	0	0	0	0	0	0	0	2	32	0	0	0	0	0	32	0	20	12	18	0	0	0	0	0
		235106	PINE ORCHARD	1300	4	0	0	0	0	0	0	0	0	0	0	4	0	0	0	0	0	4	0	2	2	7	0	0	0	0	0
		235196	POLLARD	1305	32	4	0	0	1	0	0	0	0	0	0	37	0	0	0	0	0	37	0	16	21	27	0	0	0	0	0
		229515	PROVIDENCE	1310	402	0	0	0	12	2	41	0	18	0	0	357	0	1	7	0	0	349	0	193	164	159	3	0	43	11	0
		235686	RED LEVEL	1315	12	2	0	0	0	0	0	0	0	0	0	14	0	0	0	0	0	14	0	8	6	13	0	0	0	0	0
		241426	ROBERTSDALE	1325	560	14	0	0	3	9	0	0	2	0	8	576	1	0	0	0	0	575	0	326	250	216	4	5	66	290	7
		240898	ROSINTON	1330	268	8	0	0	2	2	0	0	0	1	4	275	0	0	0	0	0	275	0	152	123	125	1	3	6	0	6
		240752	SPANISH FORT	1345	1740	26	1	0	13	3	64	0	0	8	12	141	1685	0	3	0	0	1682	0	910	775	533	14	0	10	205	26
		951112	SPARTA HILL	1350	37	2	0	0	0	0	0	0	0	0	2	37	0	0	0	0	0	37	0	22	15	25	0	0	0	0	0
		235892	SPRINGHILL	1355	83	1	0	0	0	0	0	0	0	0	2	82	0	0	0	0	0	82	0	50	32	30	0	1	0	0	0
		240353	BAY MINETTE ST PAUL	1360	35	1	0	0	0	0	0	0	0	0	1	35	0	0	0	0	0	35	0	20	15	18	0	1	2	0	0
		951101	ST PAUL EVERGREEN	1365	68	2	1	0	0	0	0	0	0	0	0	71	0	0	0	0	0	71	0	46	25	57	0	0	1	0	2
		240912	STAPLETON	1370	111	0	0	0	0	0	0	0	0	0	8	103	0	0	0	0	0	103	0	62	41	32	3	0	3	0	0
		241461	STOCKTON	1375	70	2	0	0	0	0	0	0	0	0	1	71	0	0	0	0	0	71	0	35	36	18	3	0	1	0	0
		241483	SUMMERDALE	1380	77	1	0	0	4	0	0	0	0	0	0	82	0	0	0	0	0	82	0	40	42	30	0	0	0	0	0
		235788	URIJAH	1385	90	3	0	0	0	0	0	0	0	0	2	90	0	0	0	0	0	90	0	52	38	58	2	1	0	0	0
		235356	WALLACE	1390	11	0	0	0	0	0	0	0	0	0	0	11	0	0	0	0	0	11	0	8	3	11	0	0	0	0	0
		235221	ANDALUSIA WEST END	1400	21	0	0	0	0	0	0	0	0	0	1	20	0	0	0	0	0	20	0	13	7	9	0	0	0	0	0
		235516	WOODLAWN	1405	54	0	0	0	0	0	0	0	9	4	4	37	0	0	0	0	0	37	0	23	14	55	0	0	0	0	0
BAYPINES DISTRICT TOTALS				14806	250	9	18	169	97	381	51	53	91	55	213	14505	14	150	25	41	14311	1	8156	6349	6327	110	51	1208	1874	126	

GCFA Number	Church Name	Conference Church Number	Number of children in all Christian formation groups and other small group ministries 6-11 (15)	Number of Youth in all Christian formation groups and other small group ministries 12-18 (16)	Number of Young Adults in all Christian formation groups and other small group ministries 19-30 (17)	Number of Other Adults in all Christian formation groups and other small group ministries 31 and older (18)	Total number of persons participating in Christian formation groups (19)	Average weekly attendance (all ages) in Sunday Church school (20)	Number of participants in Vacation Bible School (21)	School (22)	Number of ongoing classes and other small groups (all ages) in Sunday Church School (23)	Number of short-term classes and groups (all ages) for learning (24)	Membership in United Methodist Men (25a)	Amount Paid for Projects UMM (25b)	Membership in United Methodist Women (25a)	Amount paid for local church and community work UMW (25b)	Number UMW teams sent from local church (27a)	Number of persons sent out on UMW teams from this local church (27b)	Number of persons engaged in mission (28)	Number of persons served by community ministries for daycare and/or education (29)	Number of persons served by community ministries for outreach, justice, and mercy (30)	Market value of church-owned land, buildings and equipment (31)	Market value of all other church-owned assets (32)
235208	ANDALUSIA FIRST	1010	0	55	23	15	93	93	35	11	3	4	30	2723	27	0	0	0	26	0	0	7265621	1139000
240661	ATMORE FIRST	1015	17	20	2	70	109	43	57	8	0	1	18	0	17	1338	0	0	9	0	100	3555741	577836
235881	BAGGETTS CHAPEL	1020	3	5	0	0	8	18	0	0	0	0	0	0	0	0	0	0	0	0	0	185000	0
240728	BAY MINETTE FIRST	1025	25	1	0	0	75	101	47	9	12	3	30	5442	52	1200	0	0	0	45	694	3452960	250000
235378	BELLEVILLE	1030	0	0	0	0	0	0	0	0	0	0	0	0	0	0	0	0	0	0	0	145000	0
235857	BERMUJA	1035	9	2	4	11	26	23	16	4	3	0	8	0	0	0	0	0	0	0	165	695420	36300
240774	ATMORE BETHEL	1040	0	0	0	0	0	0	0	0	0	0	0	0	0	0	0	0	0	0	0	400000	0
235301	FIRST BREWTON	1045	55	48	35	260	398	102	70	12	4	4	27	27219	48	3796	1	13	100	42	1321	4623420	188723
235403	BROWNVILLE	1050	0	0	0	0	0	0	0	1	1	0	0	0	0	0	0	0	0	0	0	125000	10000
240763	CANOE	1055	0	0	0	0	0	25	0	0	0	0	0	400	0	0	0	0	0	0	0	90000	0
235323	CASTLEBERRY	1060	0	0	0	10	10	3	0	0	0	0	0	0	0	0	0	0	4	0	0	200000	20000
235276	CEDAR HILL	1065	0	0	0	0	3	40	3	0	0	0	0	0	5	0	0	0	0	0	0	550000	0
235152	CENTENARY	1075	0	0	0	0	0	0	0	0	0	0	0	0	0	0	0	0	0	0	0	67500	0
235460	CHRISTIAN HOME	1080	0	0	0	3	3	7	0	1	1	0	0	0	0	0	0	0	0	0	0	58940	16407
235835	COLEY CHAPEL	1085	0	0	0	0	0	0	0	0	0	0	0	0	0	0	0	0	0	0	0	41500	0
240887	DAPHNE	1090	199	127	70	199	595	282	278	23	19	15	0	0	0	0	2	8	14	278	730	6242532	214332
235298	DOUGLAS CHAPEL	1095	0	0	0	0	0	0	0	0	0	0	0	0	0	0	0	0	0	0	0	50000	0
235345	DOZIER	1100	0	0	0	0	0	22	0	0	0	0	0	0	0	0	0	0	0	0	0	75000	146875
235287	EAST BREWTON FIRST	1105	0	1	1	24	26	28	0	3	1	0	0	0	0	0	0	0	0	0	66	2311800	0
235380	FIRST EVERGREEN	1110	11	28	8	35	82	28	35	6	3	1	14	900	26	443	0	0	26	0	503	2752000	0
235425	EXCEL	1115	5	18	0	15	38	22	33	4	3	8	0	0	15	0	0	0	0	18	15	657000	0
240945	FAIRHOPE	1120	576	407	40	771	1794	292	432	19	25	19	50	1746	59	3000	0	0	288	248	1419	13751284	446380
240980	FLOWATON	1125	11	6	12	20	49	25	18	5	0	1	0	0	18	300	0	0	0	0	400	617900	0
235447	FLORALA FIRST	1130	0	0	0	0	0	10	0	3	1	1	0	0	5	0	0	0	0	0	0	568000	608197
241005	FOLEY	1135	33	8	8	137	186	128	72	13	3	2	30	0	69	1620	0	0	5	41	785	4000000	3000

GCFA Number	Church Name	Conference Church Number	Number of children in all Christian formation groups and other small group ministries 6-11 (15)	Number of Youth in all Christian formation groups and other small group ministries 12-18 (16)	Number of Young Adults in all Christian formation groups and other small group ministries 19-30 (17)	Number of Other Adults in all Christian formation groups and other small group ministries 31 and older (18)	Total number of persons participating in Christian formation groups (19)	Average weekly attendance (all ages) in Sunday Church school (20)	Number of participants in Vacation Bible School (21)	School (22)	Number of ongoing classes and other small groups (all ages) in Sunday Church School (23)	Number of ongoing classes and other small groups (all ages) for learning (24)	Membership in United Methodist Men (25a)	Amount Paid for Projects UMM (25b)	Membership in United Methodist Women (25a)	Amount paid for local church and community work UMW (25b)	Number UMW teams sent from Local church (27a)	Number of persons sent out on UMW teams from this local church (27b)	Number of persons engaged in mission (28)	Number of persons served by community ministries for daycare and/or education (29)	Number of persons served by community ministries for outreach, justice, and mercy (30)	Market value of church-owned land, buildings and equipment (31)	Market value of all other church-owned assets (32)
235482	FRISCO CITY	1145	14	0	0	69	83	48	25	6	3	0	0	13	1039	0	0	0	23	1600	766740	70408	
240386	GULF SHORES	1150	108	60	40	470	678	158	121	22	27	7	53	6600	82	14038	3	30	100	9415	7456	7636544	135890
240956	GUY'S CHAPEL	1155	11	0	15	26	20	74	2	1	0	0	0	0	0	1050	0	2	0	60	797844	45000	
235130	HAMDEN RIDGE	1160	4	0	0	10	14	11	0	2	1	0	0	0	0	0	0	0	0	0	0	155000	0
235868	HARTWOOD	1165	12	0	0	12	16	12	0	0	0	0	0	0	0	0	0	0	0	0	0	180000	0
235254	HOLLY GROVE	1170	0	0	0	0	0	0	0	0	0	0	0	0	0	0	0	0	0	0	0	354250	0
235595	HOPEWELL	1175	2	0	0	10	12	6	1	1	0	0	0	0	0	0	0	0	0	29	95192	11812	0
239230	JUBILEE SHORES	1180	50	30	11	114	205	0	105	3	12	3	0	0	0	0	1	7	50	125	600	830000	40000
241038	LATHAM	1185	0	0	0	14	14	0	0	0	1	0	0	0	0	0	0	0	0	0	0	113500	0
951453	TENSAW LITTLE ZION	1190	0	0	3	0	3	14	0	2	0	0	0	0	0	0	0	0	0	0	0	345000	0
240978	ATMORE LOTTIE	1195	0	0	4	0	4	0	0	1	0	0	0	0	0	0	0	0	0	0	0	150000	20000
241120	LOXLEY	1200	10	17	24	54	105	28	80	5	7	4	12	3696	20	1718	0	0	6	136	0	1070000	0
235813	MACEDONIA	1205	0	0	0	8	8	16	0	1	0	0	0	0	0	0	0	0	0	0	0	375000	0
241118	MARLOW	1215	17	7	9	40	73	28	58	6	4	0	26	335	21	0	0	0	0	75	1016800	53449	0
235334	MAY CREEK	1220	0	0	0	0	0	0	0	0	0	0	0	0	0	0	0	0	0	0	0	181000	0
240604	ATMORE MACRAE STREET	1225	0	0	8	15	23	0	0	0	2	0	0	0	0	0	0	0	0	0	0	600000	0
235698	MEGARGEL	1230	0	0	0	9	9	9	0	1	0	0	0	0	0	0	0	0	0	0	5	292000	0
235493	IMEXIA	1240	0	0	0	0	0	0	0	0	0	0	0	0	0	0	0	0	0	0	0	182000	0
235650	MINEOLA	1245	0	0	0	0	0	12	0	0	0	0	0	350	0	75	0	0	0	0	508	30000	0
235584	MONROEVILLE FIRST	1250	37	62	35	171	305	92	93	12	8	3	40	882	35	2158	1	13	35	120	600	3092730	358051
241244	MORGANS CHAPEL	1255	5	4	2	6	17	7	0	3	0	0	0	0	0	3248	0	0	0	0	150	300000	180000
235915	MOUNT PLEASANT	1260	0	0	0	0	0	0	0	0	0	0	0	0	0	0	0	0	0	0	1000	450000	0
235802	MOUNT ZION EAST	1265	15	10	8	20	53	25	48	6	3	0	0	0	0	0	0	0	0	0	0	850000	29582
235414	MOUNT ZION WEST	1270	0	2	4	15	21	15	0	8	0	0	0	0	0	0	0	0	0	0	0	187000	0
235607	FIRST OPP	1275	26	18	0	75	119	55	50	9	9	2	0	0	0	0	0	0	0	164	3370000	0	

GCFA Number	Church Name	Conference Church Number	Number of Children in all Christian formation groups and other small groups ministers 0-11 (15)	Number of Youth in all Christian formation groups and other small group ministers 12-18 (16)	Number of Young Adults in all Christian formation groups and other small group ministers 19-30 (17)	Number of Other Adults in all Christian formation groups and other small group ministers 31 and older (18)	Total number of persons participating in Christian formation groups (19)	Average weekly attendance (all ages) in Sunday Church school (20)	Number of participants in Vacation Bible School (21)	School (22) Number of ongoing classes and other small groups (all ages) in Sunday Church School (22)	Church School (22) Number of ongoing classes and other small groups (all ages) other than Sunday	Number of short-term classes and groups (all ages) for learning (24)	Membership in United Methodist Men (25a)	Amount Paid for Projects UMM (25b)	Membership in United Methodist Women (26a)	Amount paid for local church and community work UMW (26b)	Number UMW teams sent from local church (27a)	Number of persons sent out on UMWIM teams from this local church (27b)	Number of persons engaged in mission (28)	Number of persons served by community ministries for daycare and/or education (29)	Number of persons served by community ministries for outreach, justice, and mercy (30)	Market value of church-owned land, buildings and equipment (31)	Market value of all other church-owned assets (32)
241211	ORANGE BEACH	1280	308	111	0	201	620	71	180	5	19	7	0	0	28	10140	0	0	130	47	133	3395000	0
235573	OWENS CHAPEL	1285	0	0	0	0	0	0	0	0	0	0	0	0	10	630	0	0	0	0	0	447824	136208
240991	PERDIDO	1290	0	0	0	0	0	0	0	0	0	0	0	0	0	0	0	0	0	0	0	50000	20000
241596	PETERMAN	1295	1	3	2	12	18	8	0	2	0	0	0	0	0	0	0	0	0	0	0	275000	11050
235106	PINE ORCHARD	1300	0	0	0	0	0	0	0	0	0	0	0	0	0	0	0	0	0	0	0	10000	0
235196	POLLARD	1305	0	0	0	0	0	0	0	0	0	0	0	0	0	0	0	0	0	0	0	260000	273754
229515	PROVIDENCE	1310	41	29	31	36	137	51	52	8	2	21	19	0	0	0	0	0	357	11	1500	3062324	164524
235686	RED LEVEL	1315	0	0	0	0	0	0	0	0	0	0	0	0	0	0	0	0	0	0	0	319100	0
241426	ROBERTSDALE	1320	80	29	12	124	245	106	120	14	4	31	3876	55	15620	0	0	105	18	975	2640200	120000	
240898	ROSINTON	1330	19	10	8	57	94	63	48	9	3	0	18	130	0	0	0	42	0	438	1629369	101847	
240752	SPANISH FORT	1345	471	508	4	299	1282	188	510	24	21	41	50	13550	35	757	2	26	80	64	2355	7705156	794722
951112	SPARTA HILL	1350	0	0	0	0	0	0	0	0	0	0	0	0	0	0	0	0	0	0	0	191100	0
235892	SPRINGHILL	1355	0	0	1	7	8	8	0	1	0	0	0	0	0	0	0	0	0	0	0	270000	0
240353	BAY MINETTE ST PAUL	1360	0	0	0	6	6	12	0	2	1	0	7	0	0	0	0	0	0	0	0	576600	0
951101	ST PAUL EVERGREEN	1365	18	12	17	24	71	30	65	3	2	4	21	260	24	595	1	7	14	0	70	230000	0
240912	STAPLETON	1370	6	0	0	0	6	7	0	0	0	1	0	0	0	0	0	0	0	0	1	870000	65000
241461	STOCKTON	1375	2	0	0	0	2	7	26	2	1	0	0	0	0	0	0	1	0	0	0	248753	84551
241483	SUMMERDALE	1380	0	7	0	13	20	0	0	0	0	0	0	330	7	500	0	0	0	0	0	750000	11000
235788	URIAH	1385	7	14	0	16	37	28	0	4	0	0	0	2615	0	1150	0	0	0	0	0	45000	0
235356	WALLACE	1390	0	0	0	0	0	7	0	0	0	0	0	0	0	0	0	0	0	0	15	55008	0
235221	ANDALUSIA WEST END	1400	0	0	0	0	0	0	0	0	0	0	0	0	0	0	0	0	0	0	0	1121200	0
235516	WOODLAWN	1405	11	3	10	0	24	15	7	0	0	0	0	0	0	0	0	0	0	0	0	250000	0
BAYPINES DISTRICT TOTALS			2219	1662	436	3555	7872	2366	2884	289	211	99	484	71054	695	64415	11	105	1373	10631	23933	100312852	6383898

GCFA Number	Church Name	Conference Church Number	Debts secured by church physical assets (3)	Other debt (34)	Total amount APPOINTED to the local church for all causes paid to the AC Treasurer (35a)	Total amount PAID by the local church for all apportioned causes to the AC Treasurer (35b)	Total amount for General Advance Specials remitted to the AC Treasurer (37)	Total amount for World Service Specials remitted to the AC Treasurer (38)	Total amount for Annual Conference Advance specials remitted to the AC Treasurer (39)	Total amount for Youth Service fund remitted to the AC Treasurer (40)	Ministry (41)	Total Annual Conference Special Sunday Offerings remitted to the AC Treasurer (42)	Total amount given directly to UM causes (not sent to AC Treasurer) (43)	Total amount given to non-United Methodist benevolent and charitable causes (44)	Human Relations Day (45a)	One Great Hour of Sharing (45b)	Peace with Justice (45c)	Native American Ministries (45d)	World Communion (45e)	UM Student Day (45f)	Total amount paid by the local church for all direct-billed clergy non-health benefits (46)
235482	FRISCO CITY	1145	0	0	12003	12003	220	0	680	0	0	2086	590	1614	0	0	0	0	0	0	16820
240386	GULF SHORES	1150	3777963	0	99698	55779	3984	0	0	0	0	0	12542	15462	0	0	0	0	1321	0	15708
240956	GUYS CHAPEL	1155	0	0	4151	4151	0	0	200	0	0	200	0	2161	0	0	0	0	0	0	3673
235130	HAMDEN RIDGE	1160	0	0	1563	382	0	0	0	0	0	100	0	800	0	0	0	0	16	0	0
235868	HARTWOOD	1165	0	0	1841	1841	0	0	0	0	0	250	0	0	0	0	0	0	0	0	0
235254	HOLLY GROVE	1170	0	0	3924	1999	0	0	0	0	0	0	0	0	0	0	0	0	0	0	0
235595	HOPEWELL	1175	0	0	1280	1280	1576	0	500	0	0	1200	5247	3583	400	400	400	0	0	0	0
239230	JUBILEE SHORES	1180	554989	0	53070	448	250	0	150	0	0	0	0	8845	0	0	0	0	0	0	11000
241038	LATHAM	1185	0	0	1251	1251	0	0	25	0	0	0	200	25	0	0	0	0	0	0	824
951453	TENSAW LITTLE ZION	1190	0	0	2306	0	0	0	0	0	0	0	0	250	0	0	0	0	0	0	0
240978	ATMORE LOTTIE	1195	0	0	2179	2179	150	0	405	0	0	0	0	0	0	0	0	0	0	0	0
241120	LOXLEY	1200	114944	0	17230	13609	0	0	0	0	0	0	2500	3653	0	0	0	0	0	0	0
235813	MACEDONIA	1205	0	0	5354	5354	1544	0	0	0	0	0	1429	5020	0	0	0	0	0	0	0
241118	MARLOW	1215	153246	0	14155	14155	500	0	973	0	0	0	2700	2874	0	0	0	0	0	0	8320
235334	MAY CREEK	1220	0	0	1966	1475	0	0	0	0	0	0	0	0	0	0	0	0	0	0	0
240604	ATMORE MACRAE STREET	1225	0	0	3071	3071	0	0	0	0	0	255	255	1000	0	0	0	0	0	0	0
235948	MEGARGEL	1230	0	0	2303	1662	0	0	0	0	0	0	950	2575	0	0	0	0	0	0	2064
235493	MEXIA	1240	0	0	1519	0	0	0	0	0	0	0	0	0	0	0	0	0	0	0	0
235950	MINEOLA	1245	0	0	3348	3348	0	0	0	0	0	0	0	0	0	0	0	0	0	0	0
235584	MONROEVILLE FIRST	1250	0	0	56035	56035	5794	0	0	0	0	10032	15296	23526	0	0	0	0	0	0	25620
241244	MORGANS CHAPEL	1255	0	0	7843	7842	1780	0	1621	0	0	0	0	3740	0	0	0	0	0	0	0
235915	MOUNT PLEASANT	1260	0	0	2999	2999	2000	0	0	0	0	0	0	5000	0	0	0	0	0	0	0
235802	MOUNT ZION EAST	1265	0	0	11242	9368	50	0	0	0	0	0	0	2000	0	0	0	0	0	0	8580
235414	MOUNT ZION WEST	1270	0	0	1977	989	0	0	0	0	0	475	0	0	0	0	0	0	0	0	0
235607	FIRST OPP	1275	0	0	32984	6000	335	0	0	0	0	0	6345	1072	0	0	0	0	0	0	0

BAYPINES DISTRICT		GCFA Number	Church Name	Conference Church Number	Debts secured by church physical assets (33)	Other debt (34)	Total amount APPORTIONED to the local church for all causes paid to the AC Treasurer (35a)	Total amount PAID by the local church for all apportioned causes to the AC Treasurer (35b)	Total amount for General Advance Specials remitted to the AC Treasurer (37)	Total amount for World Service Specials remitted to the AC Treasurer (38)	Total amount for Annual Conference Advance Specials remitted to the AC Treasurer (39)	Total amount for the Youth Service fund remitted to the AC Treasurer (40)	Total amount of all other funds sent to AC Treasurer for connectional mission and ministry (41)	Total Annual Conference Special Sunday Offerings remitted to the AC Treasurer (42)	Total amount given directly to UIM causes (not sent to AC Treasurer) (43)	Total amount given to non-United Methodist benevolent and charitable causes (44)	Human Relations Day (45a)	One Great Hour of Sharing (45b)	Peace with Justice (45c)	Native American Ministries (45d)	World Communion (45e)	UIM Student Day (45f)	Total amount paid by the local church for all direct-billed clergy non-health benefits (46)
		241211	ORANGE BEACH	1280	0	863592	59345	59345	0	0	0	0	0	1274	4034	5144	0	0	0	0	0	0	6000
		235573	OWENS CHAPEL	1285	0	0	4478	4478	0	0	100	0	0	0	750	0	4548	0	0	0	0	0	3022
		240991	PERDIDO	1290	0	0	2848	2815	0	0	0	0	0	0	0	1000	0	0	0	0	0	0	0
		241596	PETERMAN	1295	0	0	3204	3204	0	0	0	0	0	0	457	457	1213	0	0	0	0	0	1563
		235106	PINE ORCHARD	1300	0	0	225	225	0	0	0	0	0	0	0	0	0	0	0	0	0	0	0
		235196	POLLARD	1305	0	0	3973	3884	5275	0	0	0	0	0	14950	4000	0	0	0	0	0	0	0
		229515	PROVIDENCE	1310	1636183	0	31692	31682	250	0	0	0	0	0	1733	0	40791	0	0	0	0	0	10745
		235686	RED LEVEL	1315	0	0	1261	1261	0	0	0	0	0	0	0	270	0	0	0	0	0	0	665
		241426	ROBERTSDALE	1325	0	0	38465	19097	70	0	0	0	0	0	2055	970	15058	0	0	0	0	0	12031
		240898	ROSINON	1330	71000	0	24508	9350	415	0	0	0	0	0	3153	3871	0	0	0	0	0	0	8400
		240752	SPANISH FORT	1345	1973658	0	152003	65000	100	0	0	0	0	0	10006	16097	32894	0	0	0	0	0	37463
		951112	SPARTA HILL	1350	0	0	2643	2643	0	0	0	0	0	0	0	0	375	0	0	0	0	0	0
		235892	SPRINGHILL	1355	0	0	3860	0	0	0	0	0	0	0	0	350	1250	0	0	0	0	0	0
		240353	BAY MINETTE ST PAUL	1360	31649	0	4534	3122	310	0	125	0	0	0	150	255	1500	115	0	100	0	0	674
		951101	ST PAUL EVERGREEN	1365	0	0	2819	2820	0	0	0	0	0	0	0	260	370	0	0	0	0	0	0
		240912	STAPLETON	1370	0	0	8122	8122	245	0	0	0	0	0	0	0	1361	0	0	0	0	0	4550
		241461	STOCKTON	1375	0	0	4603	4603	0	0	100	0	0	0	285	252	442	0	0	0	0	0	2908
		241483	SUMMERDALE	1380	0	0	6603	6603	0	0	0	0	0	0	0	0	1200	0	0	0	0	0	1668
		235788	URI/IAH	1385	0	0	6444	6444	0	0	250	0	0	0	0	0	0	0	0	0	0	0	0
		235356	WALLACE	1390	0	0	998	998	0	0	0	0	0	0	0	0	0	0	0	0	0	0	0
		235221	ANDALUSIA WEST END	1400	0	0	1947	976	45	0	300	0	0	0	490	0	27	0	0	0	0	0	947
		235516	WOODLAWN	1405	0	0	5526	5526	0	0	0	0	0	0	600	0	8145	0	0	0	0	0	400
		BAYPINES DISTRICT TOTALS			20875318	863592	1242677	927085	37421	0	11678	0	0	72248	113128	316362	400	3692	425	656	2382	55	292021

BAYPINES DISTRICT	Church Name	Conference Church Number	Total amount paid by the local church for all direct-billed clergy health benefits (47)	Total amount paid in base compensation to the pastor (48)	Total amount paid in base compensation to all associate pastors assigned by the Bishop (49)	Total amount paid for pastor and associates for housing and utilities and/or related allowances (50)	Total amount paid to pastor and associate(s) for accountable reimbursements (51)	Total amount paid to pastor and associate(s) for any other cash allowances (non-accountable) (52)	Total amount paid in salary and benefits for Deacons (53)	Total amount paid in salary and benefits for all other church staff (54)	Total amount spent for local church program expenses (56)	Total amount spent for other local church operating expenses (57)	Total amount paid for principal and interest on indebtedness, loans, mortgages, etc. (58)	Total amount paid on capital expenditures for building, improvements, and major equipment purchases (59)	TOTAL AMOUNT PAID BY THE LOCAL CHURCH ON ALL EXPENDITURES (60)	Number of households giving to the local church (61)	Amount received through pledges (62a)
235208	ANDALUSIA FIRST	1010	8580	58785	0	7000	17700	1740	0	105973	15413	103862	21529	50017	457790	196	249355
240661	ATMORE FIRST	1015	0	65000	0	5000	4120	0	0	79274	12628	77522	0	91170	392310	74	256123
235881	BAGGETTS CHAPEL	1020	0	8190	0	1365	6201	0	0	4575	625	4146	0	0	39080	21	0
240728	BAY MINETTE FIRST	1025	0	68282	0	20001	0	0	0	87568	24956	9153	201339	0	447532	154	169505
235378	BELLEVILLE	1030	0	3800	0	1400	2200	0	0	0	61	2139	0	562	12596	4	14597
235857	BERMUDA	1035	6036	22100	0	3425	0	0	0	0	885	11857	0	1191	57245	25	0
240774	ATMORE BETHEL	1040	1530	12000	0	0	0	0	0	415	415	6100	1800	0	24237	0	29000
235301	FIRST BREWTON	1045	12670	54004	0	6000	7340	9019	0	161922	37752	74989	74989	20075	553364	76	316383
235403	BROWNVILLE	1050	0	6000	0	0	0	0	0	0	350	1800	0	0	13150	7	0
240763	CANOE	1055	3685	9574	0	0	0	0	0	0	1000	9500	0	0	27174	24	0
235323	CASTLEBERRY	1060	0	18000	0	0	0	0	0	0	2300	7700	0	0	39866	15	0
235276	CEDAR HILL	1065	0	6000	0	0	0	0	0	0	1100	4900	0	0	13893	11	40000
235152	CENTENARY	1075	0	1800	0	0	0	0	0	0	0	500	0	0	2388	3	0
235460	CHRISTIAN HOME	1080	197	4080	0	0	0	0	0	0	25	1954	0	5300	13234	6	0
235835	COLEY CHAPEL	1085	0	0	0	0	0	0	0	0	0	1463	0	0	1463	0	0
240887	DAPHNE	1090	8580	63956	0	24000	3600	0	0	361738	48957	196323	196658	5900	1066475	344	815711
235298	DOUGLAS CHAPEL	1095	0	3624	0	0	0	200	0	0	0	500	0	0	5277	7	0
235345	DOZIER	1100	269	9300	0	0	0	0	0	0	2229	4923	0	0	21643	25	0
235287	EAST BREWTON FIRST	1105	7150	27500	0	0	0	0	0	4992	1409	26175	0	2500	86040	33	0
235380	FIRST EVERGREEN	1110	0	48000	0	1500	2244	0	0	32824	13606	72772	0	81418	283935	90	0
235425	EXCEL	1115	0	21996	0	3348	1000	0	0	0	1675	10000	0	5000	55289	29	40120
240945	FAIRHOPE	1120	44828	83798	28367	35825	11040	0	26973	500706	91480	225425	504786	46000	1778748	908	1129424
240980	FLOWTON	1125	4891	29337	0	3500	0	0	0	4617	1778	22935	0	4816	91652	32	0
235447	FLORALA FIRST	1130	1248	14800	0	0	0	0	0	13521	841	17223	0	6955	60961	25	0
241005	FOLEY	1135	7800	40000	0	15000	4000	2500	0	105175	2500	112950	0	0	334069	280	0

GCFA Number	Church Name	Conference Church Number	Total amount paid by the local church for all direct-billed clergy health benefits (47)	Total amount paid in base compensation to the pastor (48)	Total amount paid in base compensation to all associate pastors assigned by the bishop (49)	Total amount paid for pastor and associates for housing and utilities and/or related allowances (50)	Total amount paid to pastor and associate(s) for accountable reimbursements (51)	Total amount paid to pastor and associate(s) for any other cash allowances (non-accountable) (52)	Total amount paid in salary and benefits for Deacons (53)	Total amount paid in salary and benefits for Diaconal Ministers (54)	Total amount paid in salary and benefits for all other church staff (55)	Total amount spent for local church program expenses (56)	Total amount spent for other local church operating expenses (57)	Total amount paid for principal and interest on indebtedness, loans, mortgages, etc. (58)	Total amount paid on capital expenditures for building, improvements, and major equipment purchases (59)	TOTAL AMOUNT PAID BY THE LOCAL CHURCH ON ALL EXPENDITURES (60)	Number of households giving to the local church (61)	Amount received through pledges (62a)
235482	FRISCO CITY	1145	0	41200	0	0	0	0	0	0	8442	5800	26359	0	2240	118054	40	0
240386	GULF SHORES	1150	25740	39000	0	38100	8002	0	122874	0	287031	43831	211100	341435	0	1221909	957	159848
240956	GUY'S CHAPEL	1155	0	16500	0	0	0	0	0	0	0	3574	2041	0	20667	53167	34	0
235130	HAMDEN RIDGE	1160	0	5400	0	0	0	0	0	0	0	1714	1585	0	0	9997	0	0
235868	HARTWOOD	1165	0	4935	0	930	930	0	0	0	0	1200	1500	0	0	11586	12	0
235254	HOLLY GROVE	1170	0	16500	0	1600	1600	0	0	0	0	300	1900	0	0	22299	12	0
235595	HOPEWELL	1175	295	7200	0	0	0	0	0	0	0	1842	5124	0	0	29847	10	0
239230	JUBILEE SHORES	1180	7865	57000	0	18000	0	0	0	0	190971	16100	90534	39842	2313	443318	182	0
241038	LATHAM	1185	0	5400	0	0	0	300	0	0	0	0	4731	0	0	12756	12	5390
951453	TEMSAW LITTLE ZION	1190	0	10000	0	0	0	0	0	0	0	725	7900	0	375	19250	0	17000
240978	ATMORE LOTTIE	1195	2128	12000	0	0	0	0	0	0	0	300	4000	0	0	21162	11	0
241120	LOXLEY	1200	27172	51937	0	4600	7040	225	0	0	16446	3274	26703	14588	6716	178463	70	124250
235813	MACEDONIA	1205	1740	7600	0	6200	3960	0	0	0	5650	1977	10952	0	333	51759	29	0
241118	MARLOW	1215	4290	40000	0	12000	0	8000	0	0	12855	5841	31669	53664	2099	199940	105	93000
235334	MAY CREEK	1220	0	7500	0	0	0	0	0	0	0	500	1390	0	0	10865	50	0
240504	ATMORE MACRAE STREET	1225	1775	12300	0	3000	0	0	0	0	0	1000	7583	0	334	30573	25	0
235948	MEGARGEL	1230	0	8400	0	1058	300	0	0	0	2600	1600	6000	0	4950	32159	8	27000
235493	IMEXIA	1240	0	4200	0	0	0	0	0	0	0	750	5500	0	0	10450	0	0
235950	MINEOLA	1245	0	10280	0	0	0	0	0	0	0	2675	15726	0	8124	40153	0	0
235584	MONROEVILLE FIRST	1250	7865	69252	0	15750	4419	0	57405	0	127681	34506	130178	0	12358	595717	151	351127
241244	MORGANS CHAPEL	1255	1740	10990	1200	0	3023	1450	0	0	12565	3870	24347	0	78959	153127	97	0
235915	MOUNT PLEASANT	1260	0	15750	0	1800	0	0	0	0	0	0	13000	0	0	40549	12	0
235802	MOUNT ZION EAST	1265	8580	43200	0	0	0	0	0	0	17500	4500	17500	0	0	11278	45	75000
235414	MOUNT ZION WEST	1270	0	10020	0	0	0	0	0	0	0	450	3000	0	0	14934	10	0
235607	FIRST OPP	1275	18615	50175	0	3600	0	0	0	0	72984	35597	20846	74235	56447	346251	150	0

GCFA Number	Church Name	Conference Church Number	Total amount paid by the local church for all direct-billed clergy health benefits (47)	Total amount paid in base compensation to the pastor (48)	Total amount paid in base compensation to all associate pastors assigned by the bishop (49)	Total amount paid to pastor and associates for housing and utilities and/or related allowances (50)	Total amount paid to pastor and associate(s) for accountable reimbursements (51)	Total amount paid to pastor and associate(s) for any other cash allowances (non-accountable) (52)	Total amount paid in salary and benefits for Deacons (53)	Total amount paid in salary and benefits for Diaconal Ministers (54)	Total amount paid in salary and benefits for all other church staff (55)	Total amount spent for local church program expenses (56)	Total amount spent for other local church operating expenses (57)	etc. (58)	Total amount paid on capital expenditures for building, improvements, and major equipment purchases (59)	TOTAL AMOUNT PAID BY THE LOCAL CHURCH ON ALL EXPENDITURES (60)	Number of households giving to the local church (61)	Amount received through pledges (62a)
241211	ORANGE BEACH	1280	33492	44320	0	28440	6614	6000	0	0	162850	71159	120830	136488	37466	723456	564	0
235573	OWENS CHAPEL	1285	3392	18332	0	1218	95	0	0	0	0	3425	12119	0	1519	52998	17	0
240991	PERDIDO	1290	0	9000	0	0	0	0	0	0	0	800	6000	0	0	19615	8	0
241596	PETERMAN	1295	0	12000	0	0	0	0	0	0	1500	517	6129	0	5492	32532	10	0
235106	PINE ORCHARD	1300	0	1200	0	0	0	0	0	0	0	0	100	0	0	1525	3	0
235196	POLLARD	1305	0	17000	0	0	0	0	0	0	0	90	15100	0	0	60299	0	0
229515	PROVIDENCE	1310	4290	50225	0	18000	5947	0	0	0	27904	32411	53361	245333	0	522672	172	277049
235686	RED LEVEL	1315	0	6000	0	0	0	0	0	0	0	0	4910	0	0	13106	7	0
241426	ROBERTSDALE	1325	8580	54691	0	5000	5386	0	0	0	97932	28363	94297	0	89808	433338	220	224748
240898	ROSINTON	1330	8580	38400	0	3600	0	0	0	0	57291	5360	31174	15327	14290	199211	76	0
240752	SPANISH FORT	1345	21570	73747	66906	44508	13540	0	55152	0	403405	69127	264948	169101	14322	1357886	569	830540
951112	SPARTA HILL	1350	0	7200	0	0	0	0	0	0	0	700	13000	0	0	23918	0	0
235892	SPRINGHILL	1355	0	15200	0	1100	1100	0	0	0	0	1358	6669	0	200	27227	23	0
240353	BAY MINETTE ST PAUL	1360	0	8400	0	2784	0	0	0	0	3850	914	14134	4532	8148	49113	7	0
951101	1ST PAUL EVERGREEN	1365	0	8400	0	0	400	0	0	0	0	1540	3370	0	750	17910	15	25820
240912	STAPLETON	1370	0	25000	0	3000	0	0	0	0	7842	962	14771	0	6720	72573	27	0
241461	STOCKTON	1375	0	18300	0	0	630	500	0	0	1770	3400	6286	0	0	35360	15	21661
241483	SUMMERDALE	1380	0	10417	0	0	1000	0	0	0	0	3400	23550	0	0	49893	15	49000
235788	URIAH	1385	0	22220	0	0	0	0	0	0	0	6125	15650	0	25005	75694	0	0
235356	WALLACE	1390	0	4800	0	0	0	0	0	0	0	175	2500	0	0	8473	6	0
235221	ANDALUSIA WEST END	1400	0	6000	0	0	0	200	0	0	0	591	5436	0	3576	18588	6	0
235516	WOODLAWN	1405	876	19000	10842	2300	500	0	0	0	2800	4877	11110	0	5579	72555	40	0
BAYPINES DISTRICT TOTALS			296049	1706517	107315	342352	122931	31134	262404	0	2984754	667144	2403423	2095646	729694	13526916	6211	5341651

BAYPINES DISTRICT		Church Name	Conference Church Number	Amount received from non-pledging, but identified givers (22b)	Amount received from unidentified givers (22c)	Amount received through Sale of Church Assets (22e)	Amount received through building use fees, contributions and rentals (22f)	Amount received from Interest and Dividends (22d)	Amount received through fundraisers and other sources (22g)	Total income for annual budget/spending plan (22)	Capital Campaign (23a)	Memorials, Endowments, Bequests (23b)	Other Sources & Projects (23c)	Amount received for Special Sundays, General Advance specials, World Service Specials, Conference Advance Specials and other forms of directed benevolent (contributable) giving (23d)	Total income for designated causes including capital campaign and other special projects (23)	Equitable Compensation Funds (24a)	Advanced Special, apportioned and connectonal funds received by church (24b)	Other grants and financial support from institutional sources (24c)	Total income from connectonal and other institutional sources outside the local church (24)
235208	ANDALUSIA FIRST	1010	154806	0	5783	0	0	0	10564	420508	0	33062	0	0	33062	0	0	0	0
240661	ATMORE FIRST	1015	69544	0	0	0	0	74	0	325741	0	13627	18897	0	32524	0	0	0	0
235881	BAGGETTS CHAPEL	1020	35060	0	0	0	0	0	0	35060	0	0	0	0	0	0	0	0	0
240728	BAY MINETTE FIRST	1025	143216	11241	0	1000	646	1038	326646	236939	0	0	0	7958	244897	0	0	0	0
235378	BELLEVILLE	1030	0	0	0	0	0	0	0	14597	0	0	0	0	0	0	0	0	0
235687	BERMUDA	1035	52941	1585	0	0	333	0	333	54859	0	150	0	1325	1475	0	0	0	0
240774	ATMORE BETHEL	1040	0	0	0	0	0	0	0	29000	0	0	0	0	0	0	0	0	0
235301	FIRST BREWTON	1045	182760	3200	0	0	831	0	503174	0	36095	0	26789	62884	0	0	0	0	0
235403	BROWNVILLE	1050	8000	2000	0	0	0	0	10000	0	0	0	0	0	0	0	0	0	0
240763	CANOE	1055	21000	0	0	0	0	0	21000	0	0	0	0	0	0	0	0	0	0
235323	CASTLEBERRY	1060	22500	3500	0	3000	0	0	29000	0	0	0	0	0	0	0	0	0	0
235276	CEDAR HILL	1065	0	0	0	0	0	0	40000	0	0	0	0	0	0	0	0	0	0
235152	CENTENARY	1075	0	0	0	0	0	0	0	0	0	0	0	0	0	0	0	0	0
235460	CHRISTIAN HOME	1080	7684	707	0	0	0	0	8391	0	0	0	0	0	0	0	0	0	0
235835	COLEY CHAPEL	1085	0	2736	0	0	0	0	2736	0	0	0	0	0	0	0	0	0	0
240887	DAPHNE	1090	310114	9361	0	4536	72	2118	1160912	0	300	46933	2180	49413	0	0	0	0	0
235298	DOUGLAS CHAPEL	1095	0	0	0	0	0	0	0	0	0	0	0	0	0	0	0	0	0
235345	DOZIER	1100	19074	2432	0	1654	110	23270	0	1000	0	1000	0	1000	0	0	0	0	0
235287	EAST BREWTON FIRST	1105	0	3200	0	3000	6200	0	1215	0	1215	0	0	1215	0	0	0	0	0
235380	FIRST EVERGREEN	1110	243166	4328	0	7828	708	8103	264133	0	9970	14084	7102	31156	0	0	0	0	0
235425	EXCEL	1115	2577	0	0	0	0	0	42697	0	0	0	0	0	0	0	0	0	0
240945	FAIRHOPE	1120	918571	39179	0	31790	713	0	2119677	37445	0	80673	2960	121078	0	0	0	0	0
240980	FLOMATON	1125	76560	3709	0	8565	0	88834	0	100	3784	1132	5016	0	0	0	0	0	0
235447	FLORELA FIRST	1130	36982	2412	0	5027	9223	396	54040	0	1150	0	413	1563	0	0	0	0	0
241005	FOLEY	1135	450000	8000	11826	0	9500	479326	0	4600	0	6200	0	1600	6200	0	0	0	0

BAYPINES DISTRICT	Church Name	Conference Church Number	Amount received from non-pledging, but identified givers (22b)	Amount received from unidentified givers (22c)	Amount received through Sale of Church Assets (22a)	Amount received through building use fees, contributions and rentals (22f)	Amount received from Interest and Dividends (22d)	Amount received through fundraisers and other sources (22g)	Total income for annual budget/pending plan (22)	Capital Campaign (23a)	Memorials, Endowments, Bequests (23b)	Other Sources & Projects (23c)	Amount received for Special Sundays, General Advance specials, World Service Specials, Conference Advance Specials and other forms of directed benevolent (charitable) giving (23d)	Total income for designated causes including capital campaign and other special projects (23)	Equitable Compensation Funds (24a)	Advanced Special, apportioned and connectional funds received by church (24b)	Other grants and financial support from institutional sources (24c)	Total income from connectional and other institutional sources outside the local church (24)
235482	FRISCO CITY	1145	86001	1657	1473	0	1111	0	90242	0	3605	0	3976	7581	0	0	0	0
240386	GULF SHORES	1150	657827	51786	0	283822	431	0	1153714	0	4675	0	44921	49596	0	0	0	0
240966	GUYS CHAPEL	1155	35552	0	2238	0	0	0	37790	0	200	0	0	200	0	0	0	0
235130	HAMIDEN RIDGE	1160	7942	2350	0	0	0	0	10292	0	0	0	0	0	0	0	0	0
235868	HARTWOOD	1165	18086	0	0	0	0	0	18086	0	0	0	0	0	0	0	0	0
235254	HOLLY GROVE	1170	44800	160	0	0	0	0	44960	0	0	0	0	0	0	0	0	0
235595	HOPEWELL	1175	24438	300	0	0	0	0	24738	0	0	0	0	0	0	0	0	0
239230	JUBILEE SHORES	1180	273981	16288	0	99328	0	0	389597	0	0	0	0	0	0	0	0	0
241038	LATHAM	1185	8555	20	0	0	0	0	13965	8300	0	0	0	8300	0	0	0	0
951453	TENSAW LITTLE ZION	1190	1400	0	0	0	0	0	18400	0	0	0	0	0	0	0	0	0
240978	ATMORE LOTTIE	1195	22689	0	0	0	0	0	22689	0	0	0	0	0	0	0	0	0
241120	LOXLEY	1200	10338	6417	0	625	0	2693	144323	0	3250	29383	0	32633	0	0	0	0
235813	MACEDONIA	1205	31952	9676	0	0	0	0	41628	0	0	0	4669	4669	0	0	0	0
241118	MARLOW	1215	55000	8000	9500	450	67	0	166017	11400	2000	0	0	13400	0	0	0	0
235334	MAY CREEK	1220	13000	0	0	0	0	0	13000	0	0	0	0	0	0	0	0	0
240604	ATMORE MACRAE STREET	1225	52350	0	0	0	0	0	52350	0	0	0	0	0	0	0	0	0
235948	MEGARGEL	1230	1500	0	0	0	0	0	28500	0	0	0	0	0	0	0	0	0
235493	MEXIA	1240	0	14000	0	0	0	0	14000	0	0	0	0	0	0	0	0	0
235950	MINEOLA	1245	17224	0	0	0	0	0	17224	0	0	0	0	0	0	0	0	0
235584	MONROEVILLE FIRST	1250	160270	3594	0	1800	1301	0	518092	17051	87247	11804	7366	123468	0	0	0	0
241244	MORGANS CHAPEL	1255	103460	3041	0	25	151	0	106677	0	10645	0	3651	14296	0	0	0	0
235915	MOUNT PLEASANT	1260	0	0	0	0	0	0	0	0	0	0	0	0	0	0	0	0
235802	MOUNT ZION EAST	1265	7500	7500	0	0	0	0	90000	0	1200	0	0	1200	0	0	0	0
235414	MOUNT ZION WEST	1270	0	0	0	0	0	0	0	0	0	0	0	0	0	0	0	0
235607	FIRST OPP	1275	304144	0	0	6000	0	0	310144	0	5910	1072	0	6982	0	0	0	0

GCFA Number	Church Name	Conference Church Number	Amount received from non-pledging, but identified givers (20b)	Amount received from unidentified givers (20c)	Amount received through sale of Church Assets (22a)	Amount received through building use fees, contributions and rentals (22f)	Amount received from interest and dividends (22d)	Amount received through fundraisers and other sources (22g)	Total Income for annual budgeting plan (22)	Capital Campaign (23a)	Memorials, Endowments, Bequests (23b)	Other Sources & Projects (23c)	Amount received for Special Sundays, General Advance specials, World Service Specials, Conference Advance Specials and other forms of directed benevolent (charitable) giving (23d)	Total income for designated causes including capital campaign and other special projects (23)	Equitable Compensation Funds (24a)	Advanced Special, apportioned and conectional funds received by church (24b)	Other grants and financial support from institutional sources (24c)	Total income from conectional and other institutional sources outside the local church (24)
241211	ORANGE BEACH	1280	673386	36776	0	4475	1364	1864	717865	1985	2762	0	0	4747	0	0	0	0
235573	OWENS CHAPEL	1285	40618	6706	0	0	571	3418	51313	0	0	0	0	0	0	0	0	0
240991	PERDIDO	1290	32909	0	0	0	0	32909	0	0	0	0	0	0	0	0	0	0
241596	PETERMAN	1295	29195	0	0	0	0	29195	0	0	0	0	0	0	0	0	0	0
235106	PINE ORCHARD	1300	0	0	0	0	0	0	0	0	0	0	0	0	0	0	0	0
235196	POLLARD	1305	48000	2300	0	0	2600	0	52900	0	0	0	8000	8000	0	0	12000	12000
229515	PROVIDENCE	1310	98295	4583	0	0	6	2754	382687	0	450	0	161878	162328	0	0	0	0
235686	RED LEVEL	1315	15255	0	0	0	0	0	15255	0	0	0	0	0	0	0	0	0
241426	ROBERTSDALE	1325	98895	8598	0	600	17	4182	337040	36826	3517	0	17517	57860	0	0	0	0
240898	ROSONTON	1330	164754	15760	0	331	0	0	180845	12475	760	0	1235	14470	0	0	0	0
240752	SPANISH FORT	1345	430051	14492	15000	9733	1109	2565	1303490	36319	3355	150822	17630	208126	0	0	0	0
951112	SPARTA HILL	1350	0	0	0	0	0	0	0	0	0	0	0	0	0	0	0	0
235892	SPRINGHILL	1355	31987	1383	0	200	0	0	33570	0	0	0	0	0	0	0	0	0
240353	BAY MINETTE ST PAUL	1360	27356	1978	0	14152	10	0	43496	458	400	255	800	1913	0	0	0	0
951101	ST PAUL EVERGREEN	1365	5327	2347	0	0	0	2241	35735	0	0	0	0	0	0	0	0	0
240912	STAPLETON	1370	62636	5312	0	0	156	82	68186	1000	2255	9186	245	12686	0	0	0	0
241461	STOCKTON	1375	16134	3224	0	0	0	0	41019	0	1050	986	161	2197	0	0	0	0
241483	SUMMERDALE	1380	1100	1100	0	8400	0	3000	62600	0	0	0	75	75	0	0	0	0
235788	URI'AH	1385	65844	0	0	0	0	0	65844	0	0	0	0	0	0	0	0	0
235356	WALLACE	1390	0	0	0	0	0	0	0	0	0	0	0	0	0	0	0	0
235221	ANDALUSIA WEST END	1400	10056	0	0	3600	0	0	13656	0	0	3281	0	3281	0	0	0	0
235516	WOODLAWN	1405	75641	0	0	0	0	0	75641	0	0	0	0	0	0	0	0	0
BAYPINES DISTRICT TOTALS			6620003	323738	37194	498548	31713	76628	12929475	400198	234450	371160	323583	1329491	0	0	12000	12000

DEMOPOLIS DISTRICT	Church Name	Conference Church Number	GCFA Number	Total Professing Members at Close of last year (1)	Received this year on Profession of Christian Faith (2a)	Restored by affirmation (2b)	Correct previous year's reporting errors of total professing membership numbers by addition (2c)	Transferred in from other United Methodist Churches (3)	Removed by Charge Conference Action (5a)	Withdrawn from Professing Membership (5b)	Correct previous year's reporting errors of total professing membership numbers by subtraction (5c)	Transferred out to other United Methodist Churches (6)	Transferred out to non-United Methodist Churches (7)	Removed by death (8)	Total Professing Members at close of this year (9)	Asian (9a)	African American/Black (9b)	Hispanic/Latino (9c)	Native American (9d)	Pacific Islander (9e)	White (9f)	Mult-Racial (9g)	Males (9h)	Females (9i)	Avg attendance at all weekly worship services (10)	Number of persons Baptized this year (0-12 Years) (11a)	Number of persons baptized this year (ages 13 and older) (11b)	Total Baptized Members who have not become Professing Members (12)	Number of other constituents of the church (13)	Total enrolled in confirmation preparation classes This Year (14)	Number of Children in all Christian formation groups and other small group ministries 6-11 (15)	Number of Youth in all Christian formation groups and other small group ministries 12-18 (16)	Number of Young Adults in all Christian formation groups and other small group ministries 19-30 (17)	Number of Other Adults in all Christian formation groups and other small group ministries 31 and older (18)	Total number of persons participating in Christian formation groups (19)	Average weekly attendance (all ages) in Sunday Church school (20)	Number of participants in Vacation Bible School (21)			
	236123 GAINESVILLE	2155		7	0	0	2	0	0	0	0	0	0	1	8	0	0	0	0	0	8	0	6	2	8	0	0	0	0	0	0	0	0	0	0	0	0	0	0	
	236145 GASTONBURG	2160		28	0	0	0	0	0	0	0	0	0	1	27	0	0	0	0	0	27	0	11	16	15	0	0	0	0	0	0	0	0	0	0	0	0	0	0	0
	236156 GEIGER FIRST	2165		37	3	0	0	0	0	0	0	0	0	1	39	0	0	0	0	0	39	0	20	19	35	2	2	0	0	0	0	0	0	0	0	0	0	16	14	63
	236167 GILBERTOWN	2170		33	0	0	0	0	0	0	0	0	0	3	30	0	0	0	0	0	30	0	21	9	14	0	0	0	0	0	0	0	0	0	0	0	0	3	6	0
	229457 GOSPORT	2175		5	0	0	0	0	0	0	0	0	0	0	5	0	0	0	0	0	5	0	3	2	7	0	0	0	0	0	0	0	0	0	0	0	0	0	0	0
	236180 GREENSBORO FIRST	2180		258	3	0	1	1	0	0	0	4	5	254	0	0	0	0	0	0	254	0	146	108	95	3	0	1	0	0	0	0	0	0	0	0	0	0	0	0
	236203 GROVE HILL	2185		176	2	0	2	0	0	0	0	2	178	0	1	0	0	0	0	1	177	0	101	77	76	3	30	30	0	19	20	0	36	75	41	52	0	0		
	235983 HAVANA	2190		21	0	0	2	0	0	0	0	0	2	21	0	0	0	0	0	0	21	0	11	10	16	1	0	1	0	0	0	0	0	0	0	0	0	0	0	
	236497 HEBRON	2195		13	0	0	0	0	0	1	2	0	0	0	10	0	0	0	0	0	10	0	6	4	20	0	0	0	0	0	0	0	0	0	0	0	0	0	0	0
	241962 HEIBERGER	2200		78	0	0	0	0	0	0	0	4	74	0	0	0	0	0	0	0	74	0	44	30	35	0	0	8	0	6	4	1	20	34	16	0	0	0		
	236431 HOBSON-BETHEL	2205		20	0	1	0	0	0	0	0	3	18	0	0	0	0	0	0	0	18	0	13	5	22	0	0	0	0	0	0	0	0	0	0	0	0	0	0	0
	951021 JACKSON CHAPEL	2210		127	0	0	0	0	0	0	0	0	127	0	0	0	0	0	0	0	127	0	87	40	60	1	0	0	0	0	0	0	0	0	0	0	0	0	16	70
	236247 JACKSON FIRST	2215		569	0	0	0	5	0	0	2	3	567	0	0	0	0	0	0	0	563	0	356	211	152	4	28	0	20	30	39	120	209	131	80	0	0	0		
	236098 JEFFERSON	2220		44	1	0	0	0	0	0	0	0	45	0	0	0	0	0	0	0	45	0	30	15	30	0	1	0	0	0	0	0	0	0	0	2	10	12	22	38
	951407 JOHNSON HILL	2225		17	0	0	0	0	0	0	0	0	17	0	0	0	0	0	0	0	17	0	12	5	24	0	0	0	0	2	4	1	6	13	0	0	0			
	229344 KIMBROUGH	2230		8	0	0	0	0	0	0	0	2	1	5	0	0	0	0	0	0	5	0	3	2	5	0	0	1	0	0	0	2	1	6	0	0	0			
	229242 LIBERTY GREENSBORO	2235		11	0	0	0	0	0	0	0	0	0	0	11	0	0	0	0	0	11	0	4	7	8	0	0	0	0	0	0	0	0	0	0	0	0	0	0	
	236260 LINDEN	2240		229	2	0	1	1	0	0	4	1	7	221	0	0	0	0	0	0	221	0	120	101	68	2	1	7	13	0	4	9	0	35	48	26	0	0		
	236305 LIVINGSTON	2245		250	1	0	4	0	0	2	0	2	255	0	0	0	0	0	0	0	255	0	131	124	101	3	1	42	47	40	9	10	57	116	56	45	0	0		
	229218 LOWER PEACH TREE	2250		14	0	0	0	0	0	0	2	0	0	1	11	0	0	0	0	0	11	0	6	5	20	0	0	0	0	0	0	0	0	0	0	0	0	0	0	
	236737 MAGNOLIA	2255		25	1	0	0	0	0	0	0	0	0	0	26	0	0	0	0	0	26	0	12	14	9	0	0	0	0	0	0	0	0	0	0	0	0	0	0	
	951442 MARIETTA	2260		23	0	1	0	0	0	0	0	0	1	23	0	0	0	0	0	0	23	0	7	16	14	0	0	0	0	0	0	0	0	0	0	0	0	0	0	
	236340 MARION	2265		284	3	0	0	1	0	0	4	3	5	276	0	0	0	0	0	0	276	0	164	112	137	2	0	27	33	3	14	7	16	35	72	52	59	0		
	236214 JACKSON MCCANNIS	2270		108	0	0	4	1	0	0	0	1	0	5	107	0	0	0	0	0	107	0	71	36	45	1	0	3	3	0	1	0	0	0	1	0	0	0		
	241723 BRENT MCDANIEL MEML	2275		61	1	0	0	0	0	0	0	2	60	0	0	0	0	0	0	0	60	0	37	23	30	0	0	18	0	4	0	0	31	35	15	0	0			

GCFA Number	Church Name	Conference Church Number	Total Professing Members at Close of last year (1)	Restored this year on Profession of Christian Faith (2a)	Received by affirmation (2b)	Correct previous year's reporting errors of total professing membership numbers by addition (2c)	Transferred in from other United Methodist Churches (3)	Transferred in from non-United Methodist Churches (4)	Removed by Charge Conference Action (5a)	Withdrawn from Professing Membership (5b)	Correct previous year's reporting errors of total professing membership numbers by subtraction (5c)	Transferred out to other United Methodist Churches (6)	Transferred out to non-United Methodist Churches (7)	Removed by death (8)	Total Professing Members at close of this year (9)	Asian (9a)	African American/Black (9b)	Hispanic/Latino (9c)	Native American (9d)	Pacific Islander (9e)	White (9f)	Multi-racial (9g)	Females (9h)	Males (9i)	Avg attendance at all weekly worship services (10)	Number of persons Baptized this year (0-12 Years) (11a)	Number of persons baptized this year (ages 13 and older) (11b)	Total Baptized Members who have not become Professing Members (12)	Number of other constituents of the church (13)	Total enrolled in confirmation preparation classes This Year (14)	Number of Children in all Christian formation groups and other small group ministries 0-11 (15)	Number of Youth in all Christian formation groups and other small group ministries 12-18 (16)	Number of Young Adults in all Christian formation groups and other small group ministries 19-30 (17)	Number of Other Adults in all Christian formation groups and other small group ministries 31 and older (18)	Total number of persons participating in Christian formation groups (19)	Average weekly attendance (all ages) in Sunday Church school (20)	Number of participants in Vacation Bible School (21)		
951271	SPRINGFIELD	2410	44	6	0	0	0	0	0	0	0	0	0	0	50	0	50	0	0	0	0	35	15	40	0	1	5	6	0	11	15	7	18	51	27	0			
951076	ST MARY	2415	95	1	0	0	0	0	0	0	0	0	0	0	95	0	95	0	0	0	0	61	34	28	0	0	0	0	0	0	0	0	0	0	0	0	17	0	
951236	ST PAUL	2420	28	2	0	0	0	0	0	0	0	0	0	0	30	0	30	0	0	0	0	23	7	17	0	0	21	2	0	0	0	0	0	0	0	10	0	0	
951282	EUTAW ST PAUL	2425	62	1	0	0	0	0	0	0	0	0	0	3	63	0	63	0	0	0	0	51	12	36	0	0	0	0	0	0	0	0	0	0	0	0	0	0	
951010	ST MATTHEW	2430	47	3	0	0	0	0	0	0	0	3	0	0	47	0	47	0	0	0	0	25	22	26	1	3	4	0	0	0	6	0	6	0	6	15	103		
236054	STEWART	2435	71	0	0	0	0	1	2	68	0	0	0	0	68	0	68	0	0	0	0	39	29	47	2	1	8	32	0	4	4	8	32	48	28	0			
236486	SWEET WATER	2440	53	0	0	0	0	0	2	51	0	0	0	0	51	0	51	0	0	0	30	21	16	0	0	0	0	0	0	0	0	0	0	0	0	0	15	0	
236500	THOMASTON	2445	48	0	0	0	0	0	1	47	0	0	0	0	47	0	47	0	0	0	22	25	26	1	4	0	0	0	0	0	0	0	0	0	0	0	11	14	2
236522	THOMASVILLE	2450	316	4	0	0	0	3	0	9	314	0	0	0	314	0	314	0	0	0	164	150	120	2	33	17	4	17	4	17	10	0	30	57	70	50			
229082	TOXEY	2455	11	0	0	0	0	0	0	13	0	0	0	0	13	0	13	0	0	0	12	1	9	4	7	0	0	0	0	0	0	0	0	0	0	0	6	0	
236670	TRINITY	2460	29	0	0	0	0	0	0	29	0	0	0	0	29	0	29	0	0	0	29	5	4	6	0	0	0	0	0	0	0	0	0	0	0	0	0	0	
236511	UNION	2465	9	0	0	0	0	0	0	9	0	0	0	0	9	0	9	0	0	0	9	0	5	4	22	0	0	0	0	0	0	0	0	0	0	0	0	0	
236635	UNION CHAPEL	2470	11	0	0	0	0	0	0	1	10	0	0	0	10	0	10	0	0	0	10	6	4	6	0	0	0	0	0	0	0	0	0	0	0	0	0	0	
236544	UNIONTOWN	2475	12	0	0	0	0	0	0	12	0	0	0	0	12	0	12	0	0	0	12	8	4	9	0	0	0	0	0	0	0	0	0	0	0	0	0	0	
229470	WALKER SPRINGS	2480	4	0	0	0	0	0	0	4	0	0	0	0	4	0	4	0	0	0	4	3	1	4	0	0	0	0	0	0	0	0	0	0	0	0	0	0	
229388	WESLEY CHAPEL MAGNOLIA	2485	73	0	0	0	0	0	0	2	71	0	0	0	71	0	71	0	0	0	71	0	31	25	0	0	0	0	0	4	5	3	20	32	6	0			
236533	WESLEY CHAPEL	2490	29	0	0	0	0	0	0	5	4	1	0	0	19	0	19	0	0	0	19	12	7	10	0	0	0	0	0	0	0	0	0	0	0	0	0		
951247	WESLEY CHAPEL BUTLER	2495	54	0	0	0	0	0	0	1	0	0	0	0	53	0	53	0	0	0	34	19	23	0	0	0	0	0	0	0	0	0	0	0	0	0	7	0	
236588	YORK	2500	75	1	0	0	0	0	0	0	0	0	0	0	76	0	76	0	0	0	75	0	52	24	43	0	0	0	0	0	0	0	0	0	0	8	14	37	0
951145	ZION CHAPEL	2505	113	0	0	0	0	0	0	0	0	0	0	0	113	0	113	0	0	0	0	76	37	40	5	0	0	0	0	25	8	4	39	76	12	32			
DEMOPOLIS DISTRICT TOTALS			6688	62	7	3	36	37	48	45	28	36	24	111	6541	0	1005	10	0	1	5523	2	3881	2660	2991	45	14	369	474	34	435	321	193	783	1732	1328	1248		

GCFA Number	Church Name	Conference Church Number	Number of ongoing classes and other small groups (all ages) in Sunday Church School (22)	Number of ongoing classes and other small groups (all ages) other than Sunday Church School (23)	Number of short-term classes and groups (all ages) for learning (24)	Membership in United Methodist Men (25a)	Membership in United Methodist Women (25a)	Amount Paid for Projects (UMM (25b))	Membership in United Methodist Women (25a)	Amount paid for local church and community work (UMW (25b))	Number of persons sent from local church (27a)	Number of persons sent out on UMW/UMW teams from the local church (27b)	Number of persons engaged in mission (28)	Number of persons served by community ministries for daycare and/or education (29)	Number of persons served by community ministries for outreach, justice, and mercy (30)	Market value of church-owned land, buildings and equipment (31)	Market value of all other church-owned assets (32)	Debt secured by church physical assets (33)	Other debt (34)	Total amount APPORTIONED to the local church for all causes paid to the AC Treasurer (35a)	Total amount PAID by the local church for all apportioned causes to the AC Treasurer (35b)	Total amount for General Advance Specials remitted to the AC Treasurer (37)	Total amount for World Service Specials remitted to the AC Treasurer (38)	Total amount for Annual Conference Advance specials remitted to the AC Treasurer (39)	Total amount for the Youth Service fund remitted to the AC Treasurer (40)	Total amount all other funds sent to AC Treasurer for confectional mission and ministry (41)	Total Annual Conference Special Sunday Offerings remitted to the AC Treasurer (42)	Total amount given directly to UM causes (not sent to AC Treasurer) (43)			
236123	GAINESVILLE	2155	0	0	0	0	0	0	0	0	0	0	0	0	0	88500	0	0	0	546	546	0	0	0	0	0	0	0			
236145	GASTONBURG	2160	0	0	0	0	0	0	0	0	0	0	0	0	0	102200	25000	0	0	1921	1921	200	0	0	0	0	0	1435	0		
236156	GEIGER FIRST	2165	1	2	0	0	0	0	0	0	0	0	0	33	33	210000	0	0	0	4716	3303	0	0	0	0	0	0	0	0		
236167	GILBERTOWN	2170	0	0	0	0	0	0	0	0	0	0	0	36	36	482000	86500	0	0	3213	3212	0	0	300	0	0	0	0	912		
229457	GOSPORT	2175	0	0	0	0	0	0	0	0	0	0	0	0	0	60833	0	0	0	481	480	0	0	0	0	0	0	0	0		
236180	GREENSBORO FIRST	2180	0	0	0	0	0	0	0	37	1000	0	0	0	0	1800000	0	0	0	22755	22755	650	0	0	0	0	0	0	0		
236203	GROVE HILL	2185	6	4	3	10	1343	31	1800	0	1	110	3674880	927715	0	0	3674880	927715	0	0	25937	25957	727	0	140	0	0	2894	0		
235983	HAVANA	2190	2	0	0	0	0	0	0	0	0	0	0	0	0	222393	0	0	0	1103	1103	100	0	0	0	0	0	0	1406	1000	
236497	HEBRON	2195	0	0	0	0	0	0	0	0	0	0	0	0	0	135000	0	0	0	1690	845	149	0	0	0	0	0	0	0	0	
241962	HEIBERGER	2200	0	0	0	0	0	0	0	0	0	0	0	0	0	340000	15000	0	0	5246	5246	0	0	0	0	0	0	0	560	0	
236431	HOBBSON-BETHEL	2205	0	0	0	0	0	0	0	0	0	0	0	0	0	70000	5300	0	0	1272	1272	0	0	0	0	0	0	0	0	0	
951021	JACKSON CHAPEL	2210	3	2	0	0	0	0	0	0	0	0	0	0	0	722000	0	0	0	5302	3650	0	0	0	0	0	0	0	0	0	
236247	JACKSON FIRST	2215	1	0	0	20	2300	15	1250	0	0	0	0	0	0	3274500	241000	0	0	144756	48733	48733	6450	0	100	0	0	3500	4500	0	
236098	JEFFERSON	2220	4	0	0	0	0	0	0	0	0	0	0	0	0	408000	0	0	0	2302	2302	0	0	0	0	0	0	0	315	0	
951407	JOHNSON HILL	2225	0	0	0	0	0	0	0	0	0	0	0	65	65	317500	47900	0	0	3518	0	0	0	0	0	0	0	0	0	0	0
229344	KIMBROUGH	2230	1	1	0	0	0	0	0	0	0	0	0	0	0	70000	0	0	0	879	879	65	0	300	0	0	0	0	950	0	
229242	LIBERTY GREENSBORO	2235	0	0	0	0	0	0	0	0	0	0	0	0	0	75000	0	0	0	478	478	0	0	0	0	0	0	0	0	0	0
236260	LINDEN	2240	5	1	0	0	0	0	0	0	0	0	0	0	0	1456000	45000	0	0	21805	16354	2905	0	90	0	0	0	0	1692	0	
236305	LIVINGSTON	2245	11	5	3	0	0	0	0	0	0	0	159	852	2095300	52459	0	0	0	0	19589	19689	947	0	0	0	0	0	2182	420	
229218	LOWER PEACH TREE	2250	0	0	0	0	0	0	0	0	0	0	0	0	0	53000	0	0	0	823	617	0	0	0	0	0	0	0	0	0	0
236737	MAGNOLIA	2255	0	0	0	0	0	0	0	0	0	0	0	0	0	129000	0	0	0	1945	1945	0	0	0	0	0	0	0	0	0	290
951442	MARIETTA	2260	5	0	0	0	0	0	0	0	0	0	0	0	0	45000	0	0	0	982	982	0	0	0	0	0	0	0	0	0	0
236340	MARION	2265	7	3	4	7	0	0	0	0	0	0	0	50	1882000	323842	0	0	0	28373	28573	1950	0	1150	0	0	0	2000	540	0	
236214	JACKSON MCCANNIS	2270	0	0	0	0	0	0	0	0	0	0	0	0	0	1304000	0	0	0	9577	9577	243	0	381	0	0	0	0	526	260	
241723	BRENT MCDANIEL MEMIL	2275	3	2	0	0	0	0	0	0	0	0	0	548	1196540	0	0	0	0	8549	8549	0	0	175	0	0	0	0	1840	1877	

GCFA Number	Church Name	Conference Church Number	Number of ongoing classes and other small groups (all ages) in Sunday Church School (22)	Number of ongoing classes and other small groups (all ages) other than Sunday Church School (23)	Number of short-term classes and groups (all ages) for learning (24)	Membership in United Methodist Men (25a)	Membership in United Methodist Women (25a)	Amount Paid for Projects UMM (25b)	Amount paid for local church and community work UMW (25b)	Number UMW teams sent from Local church (27a)	Number of persons sent out on UMW teams from this local church (27b)	Number of persons engaged in mission (28)	Number of persons served by community ministries for daycare and/or education (29)	Number of persons served by community ministries for outreach, justice, and	Market value of church-owned land, buildings and equipment (31)	Market value of all other church-owned assets (32)	Debits secured by church physical assets (33)	Other debt (34)	Total amount APPOINTED to the local church for all causes paid to the AC Treasurer (35a)	Total amount PAID by the local church for all apportioned causes to the AC Treasurer (35b)	Total amount for General Advance Specials remitted to the AC Treasurer (37)	Total amount for Annual Conference Advance special remitted to the AC Treasurer (39)	Total amount for Youth Service fund remitted to the AC Treasurer (40)	Total amount of all other funds sent to AC Treasurer for connexional mission and ministry (41)	Total Annual Conference Special Sunday Offerings remitted to the AC Treasurer (42)	Total amount given directly to UM causes (not sent to AC Treasurer) (43)
236258	MELVIN	2280	0	0	0	0	0	0	0	0	0	0	0	0	231000	0	0	2386	2386	0	0	0	0	0	0	0
236362	MOUNDVILLE	2285	0	1	0	0	9	800	0	0	0	55	55	55	3558423	0	225000	0	24706	12500	0	0	0	0	2200	0
229264	MOUNT CARMEL	2290	0	0	0	0	0	0	0	0	0	0	0	0	142722	0	0	0	1376	1376	0	0	0	0	0	0
238691	MOUNT CARMEL	2295	2	1	0	0	0	0	0	0	0	0	36	36	520000	32500	0	0	5182	5182	100	150	0	0	0	0
236453	MOUNT HERMON	2300	2	1	0	0	0	0	0	0	0	0	0	0	319000	0	0	0	3602	3602	634	500	0	0	973	0
951418	MOUNT SINAI	2310	3	1	2	0	12	180	0	0	0	16	16	16	168700	0	0	0	3945	3945	0	0	0	0	0	300
951351	MOUNT MORIAH	2315	0	0	0	0	1	0	0	0	0	0	0	0	35000	4000	0	0	825	825	0	0	0	0	0	0
229377	MYRTLEWOOD	2320	0	0	0	0	0	0	0	0	0	1	1	1	185000	0	0	0	1546	0	0	0	0	0	0	0
951134	OAK GROVE	2325	21	18	0	19	32	1155	0	2	0	0	0	0	191000	180000	0	0	6798	4000	0	100	0	0	0	0
951340	OAK GROVE	2330	1	0	0	0	0	0	0	0	2	2	2	2	89000	31000	5300	0	1489	0	0	0	0	0	0	0
229355	OLD SPRINGHILL	2335	0	0	0	0	0	0	0	0	8	8	8	8	8000	0	0	0	550	550	0	0	0	0	0	0
236316	PAYNES CHAPEL	2340	0	0	0	0	0	0	0	0	0	0	0	0	65000	0	0	0	2085	2085	565	120	0	0	0	0
236668	PELHAM	2345	0	0	0	0	0	0	0	0	0	0	0	0	74594	0	0	0	1174	0	170	0	0	0	100	0
229468	PERRY'S CHAPEL	2350	0	0	0	0	0	0	0	0	0	0	0	0	75000	0	0	0	1561	1561	0	0	0	0	0	0
236407	PINE HILL	2355	1	0	0	6	5418	0	0	0	0	0	0	0	415000	0	0	0	2241	2241	300	100	0	0	1138	900
229047	PLEASANT HILL	2360	0	0	0	0	0	0	0	0	36	36	36	36	252000	16950	0	0	1988	1987	0	0	0	0	0	100
229286	PLEASANT VALLEY	2365	1	0	0	0	0	0	0	0	0	0	0	0	122000	0	0	0	2371	2371	900	0	0	0	1623	0
241563	PONDVILLE	2370	1	0	0	0	0	0	0	0	0	0	0	0	60000	0	0	0	914	753	0	0	0	0	0	0
229435	PROVIDENCE	2372	0	0	0	0	0	0	0	0	36	36	36	36	77492	0	0	0	1738	1627	0	0	0	0	0	0
236293	PUSHMATAHA	2375	0	0	0	0	0	0	0	0	0	0	0	0	17000	0	0	0	716	716	0	0	0	0	1100	0
229322	RAMEY'S CHAPEL	2380	1	0	0	0	0	0	0	0	0	0	0	0	57000	0	0	0	859	859	280	100	0	0	300	0
236178	SALEM	2385	0	0	0	0	0	0	0	0	0	0	0	0	300000	0	0	0	418	418	0	0	0	0	0	0
241574	SANDY CHAPEL	2390	0	0	0	0	0	0	0	0	8	8	8	8	120000	0	0	0	1164	1138	0	0	0	0	0	0
951420	SIMPSON CHAPEL	2400	0	0	0	16	0	0	0	0	6	6	6	6	40000	43000	0	0	2192	0	0	0	0	0	0	0
951316	SOUL CHAPEL	2405	1	0	0	0	0	0	0	0	4	4	4	4	180000	0	0	0	3436	600	0	0	0	0	0	0

DEMOPOLIS DISTRICT		Conference Church Number	Church Name	Number of ongoing classes and other small groups (all ages) in Sunday Church School (22)	Number of short-term classes and groups (all ages) for learning (24)	Membership in United Methodist Men (25a)	Amount Paid for Projects UMM (25b)	Membership in United Methodist Women (25a)	Amount paid for local church and community work UMW (26b)	Number UMM teams sent from Local church (27a)	Number of persons sent out on UMW teams from this local church (27b)	Number of persons engaged in mission (28)	Number of persons served by community ministries for daycare and/or education (29)	Number of persons served by community ministries for outreach, justice, and mercy (30)	Market value of church-owned land, buildings and equipment (31)	Market value of all other church-owned assets (32)	Debts secured by church physical assets (33)	Other debt (34)	Total amount APPORTIONED to the local church for all causes paid to AC Treasurer (35a)	Total amount PAID by the local church for all apportioned causes to the AC Treasurer (35b)	Total amount for General Advance Specialists remitted to the AC Treasurer (37)	Total amount for World Service Specialists remitted to the AC Treasurer (38)	Total amount for Annual Conference Advance specialists remitted to the AC Treasurer (39)	Total amount for the Youth Service Fund remitted to the AC Treasurer (40)	Total amount of all other funds sent to AC Treasurer for connectional mission and ministry (41)	Total Annual Conference Special Sunday Offerings remitted to the AC Treasurer (42)	Total amount given directly to UM causes (not sent to AC Treasurer) (43)					
		951271	SPRINGFIELD	2	2	1	0	14	315	0	0	0	0	18	181000	0	0	0	2689	2689	1600	0	1050	0	0	0	0	50				
		951076	ST MARY	0	12	0	10	0	0	0	0	0	0	0	500000	186000	0	0	4295	0	0	0	0	0	0	0	0	0				
		951236	ST PAUL	1	0	1	0	0	0	0	0	0	0	0	20000	0	0	0	1220	405	0	0	0	0	0	0	0	0				
		951282	EUTAW ST PAUL	0	1	1	0	17	0	0	0	0	0	0	467651	73389	0	0	6624	6623	0	0	0	0	0	0	0	0				
		951010	ST MATTHEW	2	1	0	0	16	0	0	0	0	0	0	115000	0	0	0	3425	1206	0	0	0	0	0	0	0	0				
		236054	STEWART	5	1	0	0	0	0	0	163	783042	55073	0	0	7589	7589	0	3957	0	0	0	0	0	0	0	0	0				
		236486	SWEET WATER	2	0	0	0	0	0	0	0	0	0	0	1100000	0	0	0	3356	35	0	0	25	0	0	0	0	0				
		236500	THOMASTON	0	0	0	0	0	0	0	4	323703	0	0	0	0	0	0	26152	26152	20	0	0	0	0	0	0	8445				
		236522	THOMASVILLE	8	1	0	22	355	1000	0	0	75	2895200	25500	0	0	0	0	1082	1082	0	0	0	0	0	0	0	350				
		229082	TOXEY	0	0	0	0	0	0	0	0	0	35	119751	10000	0	0	0	3052	220	215	0	0	0	0	0	0	330				
		236670	TRINITY	0	0	0	0	0	0	0	0	0	0	0	2650000	789	0	0	662	662	0	0	0	0	0	0	0	0				
		236611	UNION	0	0	0	0	0	0	0	0	0	0	0	5980	0	0	0	1207	0	0	0	0	0	0	0	0	0				
		236635	UNION CHAPEL	0	0	0	0	0	0	1	0	85000	0	0	0	0	0	0	1776	1776	0	0	0	0	0	0	0	0				
		236544	UNIONTOWN	0	0	0	0	0	0	0	0	130000	0	0	0	0	0	0	581	581	0	0	0	0	0	0	0	0				
		229470	WALKER SPRINGS	0	0	0	0	0	0	0	0	4000	0	0	0	0	0	0	4969	853	0	0	0	0	0	0	0	0				
		229388	WESLEY CHAPEL MAGNOLIA	1	0	0	0	0	0	0	0	155000	0	0	0	0	0	0	2021	1354	0	0	0	0	0	0	0	0				
		236533	WESLEY CHAPEL	0	0	0	0	0	0	0	0	85200	0	0	0	0	0	0	3161	3161	0	0	0	0	0	0	150	0				
		951247	WESLEY CHAPEL BUTLER	0	0	6	15	157	0	0	0	2680000	23400	0	0	0	0	0	7973	7973	0	0	0	0	0	0	0	0				
		236588	YORK	0	0	0	0	0	0	0	0	470000	0	0	0	0	0	0	7051	6074	3074	0	0	0	0	0	0	805				
		951145	ZION CHAPEL	1	4	0	12	0	22	0	0	0	0	0	2560000	60000	0	0	553408	481367	23054	0	8942	161	0	0	0	0				
DEMOPOLIS DISTRICT TOTALS				168	84	30	165	6370	482	33298	0	2	237	55	5884	47712548	3136706	230300	151807	553408	481367	23054	0	8942	161	0	0	0	0	0	37417	35297

DEMOPOLIS DISTRICT	Church Name	Conference Church Number	Total amount given to non-United Methodist benevolent and charitable causes (44)	One Great Hour of Sharing (45b)	Peace with Justice (45c)	Native American Ministries (45d)	World Communion (45e)	UM Student Day (45f)	Total amount paid by the local church for all direct-billed clergy non-health benefits (46)	Total amount paid by the local church for all direct-billed clergy health benefits (47)	Total amount paid in base compensation to the pastor (48)	Total amount paid in base compensation to all associate pastors assigned by the bishop (49)	Related allowances (50)	Total amount paid to pastor and associate(s) for accountable reimbursements (51)	Total amount paid to pastor and associate(s) for any other cash allowances (non-accountable) (52)	Total amount paid in salary and benefits for Deacons (53)	Total amount paid in salary and benefits for Diaconal Ministers (54)	Total amount paid in salary and benefits for all other church staff (55)	Total amount spent for local church program expenses (56)	Total amount spent for other local church operating expenses (57)	Total amount paid for principal and interest on indebtedness, loans, mortgages, and major equipment purchases (58)	TOTAL AMOUNT PAID BY THE LOCAL CHURCH ON ALL EXPENDITURES (60)
		229390	0	0	0	0	0	0	0	2899	7569	6000	0	0	0	0	0	2997	1420	8875	0	33286
		236418	1642	62	0	0	0	0	0	806	12918	0	0	0	500	0	0	0	599	6565	1309	28174
		236351	0	0	0	0	0	0	0	0	10478	0	0	0	0	0	0	0	133	9009	0	20413
		229105	0	0	0	0	0	0	0	0	3180	0	0	0	0	0	0	0	0	900	0	4553
		242294	1432	0	0	0	0	0	0	425	3887	0	4000	0	0	0	0	0	0	3947	0	16815
		236021	2243	0	0	0	0	0	3834	4350	15840	0	1159	3075	0	0	0	4920	9165	10732	0	61445
		229025	0	0	0	0	0	0	0	0	7470	0	0	0	0	0	0	0	1690	6596	0	21478
		236008	630	560	0	150	0	0	1272	0	18950	57190	0	0	0	0	0	27808	6029	31803	42493	210088
		241767	19260	0	0	0	0	0	10990	4044	45021	0	4375	3202	0	0	0	38485	4952	53329	25114	238732
		236271	0	0	0	0	0	0	0	0	7048	0	0	0	0	0	0	2290	130	2550	0	14504
		241506	7900	0	0	0	0	0	1582	529	11508	0	0	0	0	0	0	1325	1600	11856	0	40173
		241780	1500	0	0	0	0	0	2504	4400	14400	659	1200	0	1200	0	0	1325	1600	13964	195	48280
		236076	0	0	0	0	0	0	70	0	400	0	0	0	0	0	0	0	0	595	0	1224
		229127	0	0	0	0	0	0	0	648	3000	0	0	0	0	0	0	0	0	4246	0	8786
		236043	250	0	0	0	0	0	0	11386	0	0	400	200	0	0	0	0	755	7200	0	20191
		229140	1300	0	0	0	0	0	1395	1460	5400	0	0	0	0	0	0	0	275	7450	1500	23415
		236373	0	0	0	0	0	0	0	8180	0	0	0	0	0	0	0	0	455	3347	0	14423
		229481	0	0	0	0	0	0	0	0	3040	0	0	0	0	0	0	0	0	3245	0	6295
		236087	25255	250	0	0	0	0	17808	0	83451	0	20000	3500	6457	0	0	245650	46199	80392	18806	623763
		229492	0	0	0	0	0	0	0	4820	0	0	190	0	0	0	0	0	0	340	0	11982
		236134	0	0	0	0	0	0	0	4800	0	0	3600	0	0	0	0	0	0	1	0	9334
		236602	0	0	0	0	0	0	0	0	0	0	0	0	0	0	0	0	0	0	0	200
		236101	0	0	0	0	0	0	2713	15384	0	0	0	0	0	0	0	3700	2500	27577	4436	66258
		236112	0	0	0	0	0	0	1608	1644	13691	0	0	0	0	0	0	1733	800	2376	343	26152
		229446	0	0	0	0	0	0	0	6675	0	0	0	0	0	0	0	0	65	648	0	7388

DEMOPOLIS DISTRICT		Conference Church Number	Church Name	GCA Number	Total amount given to non-linked Methodist benevolent and charitable causes (44)	Human Relations Day (45a)	One Great Hour of Sharing (45b)	Peace with Justice (45c)	Native American Ministries (45d)	World Communion (45e)	ML Student Day (45f)	Total amount paid by the local church for all described clergy non-health benefits (46)	Total amount paid by the local church for all described clergy health benefits (47)	Total amount paid in base compensation to the pastor (48)	Total amount paid in base compensation to all associate pastors assigned by the bishop (49)	Related allowances (50)	Total amount paid to pastor and associate(s) for accountable reimbursements (51)	Total amount paid to pastor and associate(s) for any other cash allowances (non-accountable) (52)	Total amount paid in salary and benefits for Deacons (53)	Total amount paid in salary and benefits for all other church staff (54)	Total amount spent for local church program expenses (56)	Total amount spent for other local church operating expenses (57)	Total amount paid for principal and interest on indebtedness, loans, mortgages, etc. (58)	Total amount paid on capital expenditures for building, improvements, and major equipment purchases (59)	TOTAL AMOUNT PAID BY THE LOCAL CHURCH ON ALL EXPENDITURES (60)			
		236123	GAINESVILLE		0	0	0	0	0	0	0	0	0	1500	0	0	0	0	0	0	0	2019	3600	0	0	7665		
		236145	GASTONBURG		200	0	0	0	0	0	0	916	0	4900	0	0	0	0	0	0	75	1791	0	700	0	16838		
		236156	GEIGER FIRST		2090	0	0	0	0	0	0	5383	0	23880	0	0	0	0	0	0	700	5213	0	8226	0	54795		
		236167	GILBERTOWN		350	0	0	0	0	0	0	4368	0	8168	5800	0	0	0	0	0	0	0	9545	0	5650	0	38305	
		229457	GOSPORT		0	0	0	0	0	0	0	0	0	1920	0	0	0	0	0	0	0	275	608	0	0	3283		
		236180	GREENSBORO FIRST		0	0	0	0	0	130	0	8405	46000	6000	9500	0	0	0	0	0	41765	27157	54938	0	119470	0	336970	
		236203	GROVE HILL		0	40	0	0	0	40	0	12400	8580	55200	4800	2000	0	0	0	0	22460	13067	52376	0	11656	0	212337	
		235983	HAVANA		100	0	0	0	0	0	0	1292	3100	0	0	0	0	0	0	0	0	655	3053	0	0	11809		
		236497	HEBRON		0	0	0	0	0	0	0	525	4200	0	0	0	0	0	0	0	1456	0	5523	0	0	12698		
		241962	HEIBERGER		4550	0	0	0	0	0	0	2420	0	11830	0	0	0	0	0	0	3825	4845	8632	0	0	41908		
		236431	HOBSON-BETHEL		0	0	0	0	0	0	0	0	0	4200	0	0	0	0	0	0	0	0	3331	0	0	8803		
		951021	JACKSON CHAPEL		0	0	0	0	0	0	0	0	0	14880	0	0	0	0	0	0	2017	3667	0	13342	0	37556		
		236247	JACKSON FIRST		1300	100	425	100	150	100	100	12030	8580	58878	17896	4000	0	0	0	0	104000	28626	100847	144756	33273	578444		
		236098	JEFFERSON		722	0	0	0	0	0	0	1877	6840	0	0	0	0	0	0	0	1185	881	2096	0	3389	0	20247	
		951407	JOHNSON HILL		100	0	0	0	0	0	0	263	3428	0	665	0	0	0	0	0	125	5644	0	300	0	7032		
		229344	KIMBROUGH		2142	0	125	0	0	45	0	0	0	198	0	0	0	0	0	0	0	31	2150	0	0	10378		
		229242	LIBERTY GREENSBORO		0	0	0	0	0	0	0	115	1437	0	0	0	0	0	0	0	0	0	0	0	0	53465		
		236260	LINDEN		0	0	0	0	0	0	0	11898	7898	57770	6600	6600	0	0	0	0	0	903	0	53465	0	163998		
		236305	LIVINGSTON		670	0	0	0	0	0	0	15470	0	51173	6070	6348	0	0	0	0	21637	11168	20577	0	10613	0	7761	198374
		229218	LOWER PEACH TREE		0	0	0	0	0	0	0	0	0	1175	0	0	0	0	0	0	0	2209	0	0	0	4001		
		236737	MAGNOLIA		1508	0	0	0	0	0	0	1089	3120	4200	0	0	0	0	0	0	0	0	6584	0	948	0	19684	
		951442	MARIETTA		0	0	0	0	0	0	0	0	0	2702	0	0	0	0	0	0	0	125	1450	0	0	0	5259	
		236340	MARION		5190	0	0	0	0	0	0	13723	8580	60128	9000	8496	0	0	0	0	54295	11453	46327	0	0	251405		
		236214	JACKSON MCCANNIS		1331	0	0	0	0	0	0	7945	8018	37400	3600	0	0	0	0	0	9820	5321	14147	0	3212	0	101742	
		241723	BRENT MCDANIEL MEML		621	0	0	0	0	0	0	0	0	19800	0	0	0	0	0	0	2800	3975	21840	0	0	61277		

DEMOPOLIS DISTRICT		Conference Church Number	Church Name	GFA Number	Total amount given to non-United Methodist benevolent and charitable causes (44)	Human Relations Day (45a)	One Great Hour of Sharing (45b)	Peace with Justice (45c)	Native American Ministries (45d)	World Communion (45e)	UM Student Day (45f)	Total amount paid by the local church for all direct-billed clergy non-health benefits (46)	Total amount paid by the local church for all direct-billed clergy health benefits (47)	Total amount paid in base compensation to the pastor (48)	Total amount paid in base compensation to all associate pastors assigned by the bishop (49)	Total amount paid to pastor and associates for housing and utilities and/or related allowances (50)	Total amount paid to pastor and associate(s) for accountable reimbursements (51)	Total amount paid to pastor and associate(s) for any other cash allowances (non-accountable) (52)	Total amount paid in salary and benefits for Deacons (53)	Total amount paid in salary and benefits for Diocesan Ministers (54)	Total amount paid in salary and benefits for all other church staff (55)	Total amount spent for local church program expenses (56)	Total amount spent for other local church operating expenses (57)	Total amount paid for principal and interest on indebtedness, loans, mortgages, etc. (58)	Total amount paid on capital expenditures for building, improvements, and major equipment purchases (59)	TOTAL AMOUNT PAID BY THE LOCAL CHURCH ON ALL EXPENDITURES (60)
		951271	SPRINGFIELD		430	0	0	0	0	0	0	0	0	6864	0	1656	200	260	0	1150	725	6000	0	4800	24824	
		951076	ST MARY		0	0	0	0	0	0	0	0	0	6324	0	0	0	2050	0	0	2375	6884	0	0	17633	
		951236	ST PAUL		0	0	0	0	0	0	0	0	0	3372	0	0	0	0	0	0	100	1301	0	0	5178	
		951282	EUTAW ST PAUL		250	0	0	0	0	0	0	0	4220	7200	0	4350	0	500	0	0	4524	21450	0	8050	57167	
		951010	ST MATTHEW		0	0	0	0	0	0	0	0	0	14880	0	0	0	0	0	0	2153	5656	0	4171	28066	
		236054	STEWART		16708	100	150	200	3408	1856	26300	0	0	0	0	0	0	0	0	0	7771	22662	0	5468	97832	
		236486	SWEET WATER		300	0	0	0	0	15862	0	0	0	0	0	0	0	0	0	3620	2100	4105	0	0	25987	
		236500	THOMASTON		687	0	0	0	607	7613	12590	0	0	0	0	0	0	0	0	0	1300	108	7613	0	270110	300688
		236522	THOMASVILLE		1802	20	140	10	13241	0	66209	0	0	3600	250	0	0	200	0	0	46860	7000	48465	0	0	222044
		229082	TOXEY		0	0	0	0	850	0	7380	0	0	0	0	0	0	0	0	0	0	60	3655	0	5377	18884
		236670	TRINITY		0	0	0	0	0	0	8160	0	0	0	0	0	0	0	0	0	2187	0	2187	0	250	11362
		236651	UNION		500	0	0	0	552	552	2472	0	0	0	0	0	0	0	0	600	77	2435	0	0	7850	
		236635	UNION CHAPEL		0	0	0	0	0	0	7800	0	0	0	0	0	0	0	0	0	198	649	0	0	8647	
		236544	UNIONTOWN		0	0	0	0	0	0	8100	0	0	0	0	0	0	0	0	0	0	5913	0	0	15789	
		229470	WALKER SPRINGS		0	0	0	0	0	309	3180	0	0	0	0	0	0	0	0	0	85	273	0	0	4428	
		229388	WESLEY CHAPEL MAGNOLIA		0	0	0	0	0	0	7910	0	0	0	0	0	0	0	0	720	853	9524	0	209	20069	
		236533	WESLEY CHAPEL		0	0	0	0	0	0	3600	0	0	0	0	0	0	0	0	0	0	327	5992	0	0	11423
		951247	WESLEY CHAPEL BUTLER		0	0	0	0	649	0	0	0	0	0	0	0	0	0	0	0	795	3036	0	0	7641	
		236588	YORK		425	0	0	0	12298	7039	28162	0	3600	2400	6360	0	2864	580	13100	0	12160	2000	18470	2110	10000	85606
		951145	ZION CHAPEL		250	0	0	0	0	15000	2400	0	450	0	450	0	12160	2000	18470	2110	10000	10000	65914	0	65914	
DEMOPOLIS DISTRICT TOTALS					109581	366	1979	210	410	550	464	16779	143057	1258494	20707	155346	57360	28838	0	732582	252619	1033587	212187	684426	5446793	

DCMOPOLIS DISTRICT	Church Name	Conference Church Number	Number of households giving to the local church (f1)	Amount received through pledges (2a)	Amount received from non-pledging, but identified givers (2b)	Amount received from unidentified givers (2c)	Amount received through sale of Church Assets (2a)	Amount received through building use fees, contributions and rentals (2f)	Amount received from interest and Dividends (2d)	Amount received through fundraisers and other sources (2g)	Total income for annual budgeting plan (2)	Capital Campaign (33a)	Memorials, Endowments, Bequests (33b)	Other Sources & Projects (33c)	Specials, Conferences Advance Specials and other forms of directed benevolence (charitable) giving (33d)	Total income for designated causes including capital campaign and other special projects (33)	Equitable Compensation Funds (34a)	Advanced Special, apportioned and conectional funds received by church (34b)	Other grants and financial support from institutional sources (34c)	Total (34)	
	236123 GAINESVILLE	2155	0	2996	0	2996	0	0	0	0	2996	0	0	0	0	0	0	0	0	0	0
	236145 GASTONBURG	2160	9	18110	0	18110	0	0	0	0	18110	0	0	0	0	0	0	0	0	0	0
	236156 GEIGER FIRST	2165	14	54884	0	54884	0	0	0	0	54884	0	90	0	90	0	0	0	0	0	0
	236167 GILBERTOWN	2170	14	24685	2330	26815	0	1250	0	0	28265	0	350	0	350	0	0	0	0	0	0
	229457 GOSPORT	2175	0	8383	0	8383	0	0	0	0	8383	0	0	0	0	0	0	0	0	0	0
	236180 GREENSBORO FIRST	2180	100	205200	41277	246477	0	0	174	8448	255099	0	11955	1691	0	13646	0	0	0	0	0
	236203 GROVE HILL	2185	84	66798	1115231	1182029	0	116	702	0	1182847	0	250	0	3417	3667	0	0	0	0	0
	235983 HAVANA	2190	0	13823	1024	14847	0	0	0	0	14847	0	0	0	0	0	0	0	0	0	0
	236497 HEBRON	2195	7	11390	0	11390	0	0	0	0	11390	0	0	0	0	0	0	0	0	0	0
	241962 HEIBERGER	2200	0	40765	0	40765	0	0	0	0	40765	0	0	0	560	560	0	0	0	0	0
	236431 HOBSON-BETHEL	2205	10	7531	0	7531	0	0	0	0	7531	0	0	0	0	0	0	0	0	0	0
	951021 JACKSON CHAPEL	2210	0	46200	0	46200	0	0	0	6122	52322	0	0	0	0	0	0	0	0	0	0
	236247 JACKSON FIRST	2215	171	244701	121650	366351	0	1280	0	0	373762	0	15000	11025	26025	0	0	0	0	0	0
	236098 JEFFERSON	2220	21	17130	0	17130	0	0	0	0	17130	0	0	780	780	0	0	0	0	0	0
	951407 JOHNSON HILL	2225	4	6345	653	6998	0	0	0	500	7748	0	0	0	0	0	0	400	3200	3600	0
	229344 KIMBROUGH	2230	3	8620	0	8620	0	0	0	0	8620	0	0	0	0	0	0	0	0	0	0
	229242 LIBERTY GREENSBORO	2235	0	55983	0	55983	0	0	0	0	55983	0	0	0	0	0	0	0	0	0	0
	236260 LINDEN	2240	0	173025	0	173025	0	0	381	2530	175936	0	1769	5672	4687	12128	0	0	0	0	0
	236305 LIVINGSTON	2245	71	193441	0	193441	0	0	36	2158	195635	0	6130	6304	3949	16383	0	0	0	0	0
	229218 LOWER PEACH TREE	2250	8	4191	0	4191	0	0	0	0	4191	0	0	0	0	0	0	0	0	0	0
	236737 MAGNOLIA	2255	6	10588	0	10588	0	0	0	0	10588	0	0	0	0	0	0	0	0	0	0
	951442 MARIETTA	2260	0	5025	0	5025	0	0	0	0	5025	0	0	0	0	0	0	0	0	0	0
	236340 MARION	2265	105	213292	8090	221382	0	25	4362	10433	239502	0	12000	0	3200	15200	0	0	0	0	0
	236214 JACKSON MCCANNIS	2270	32	87720	6245	93965	0	130	2250	96345	0	6475	0	223	6698	0	0	0	0	0	0
	241723 BRENT MCDANIEL MEML	2275	23	72118	1189	73307	0	0	251	4307	77865	6846	31825	0	1456	40127	0	0	0	0	0

DEMOPOLIS DISTRICT	Church Name	Conference Church Number	Number of households giving to the local church (t1)	Amount received through pledges (2za)	Amount received from non-pledging, but identified givers (2zb)	Amount received from unidentified givers (2zc)	Amount received through Sale of Church Assets (2ze)	Amount received through building use fees, contributions and rentals (2zf)	Amount received from interest and Dividends (2zd)	Amount received through fundraisers and other sources (2zg)	Total income for annual budget/pending plan (2z)	Capital Campaign (23a)	Memorials, Endowments, Bequests (23b)	Other Sources & Projects (23c)	Amount received for Special Sundays, General Advance specials, World Service (charitable) giving (23d)	Total income for designated causes including capital campaign and other special projects (23)	Equitable Compensation Funds (24a)	Advanced Special, apportioned and conectional funds received by church (24b)	Other grants and financial support from institutional sources (24c)	Total church (24)
	951271 SPRINGFIELD	2410	28	29735	838	760	0	0	0	3000	34333	0	0	0	0	0	0	0	0	400
	951076 ST MARY	2415	0	21676	0	0	0	0	0	0	21676	0	0	0	0	0	0	0	0	0
	951236 ST PAUL	2420	0	5100	0	0	0	0	0	0	5100	0	0	0	0	0	0	0	0	0
	951282 EUTAW ST PAUL	2425	0	73446	0	0	0	0	0	0	73446	0	0	0	0	0	0	0	0	0
	951010 ST MATTHEW	2430	0	23836	0	0	0	0	0	3815	27651	0	0	0	0	0	0	0	0	0
	236054 STEWART	2435	29	87614	7702	4101	0	745	61	23	100246	0	600	0	620	1220	0	0	0	0
	236486 SWEET WATER	2440	10	0	34150	1150	0	0	0	0	36300	0	0	0	0	0	0	0	0	0
	236500 THOMASTON	2445	22	0	3332	0	0	0	0	270410	304342	0	0	0	0	0	0	0	0	0
	236522 THOMASVILLE	2450	85	0	239768	3665	0	2675	40	0	246148	0	5950	0	1425	7375	0	0	0	0
	229082 TOXEY	2455	7	0	9864	2010	0	0	0	0	11874	0	0	0	0	0	0	0	0	0
	236670 TRINITY	2460	8	0	10339	0	0	600	0	0	10939	0	0	0	0	0	0	0	0	0
	236511 UNION	2465	7	0	4640	1299	0	0	0	0	5939	0	300	0	0	300	0	0	0	0
	236635 UNION CHAPEL	2470	4	0	7900	0	0	0	0	0	7900	0	0	0	0	0	0	0	0	0
	236544 UNIONTOWN	2475	7	0	13113	0	0	0	0	0	13113	0	0	0	0	0	0	0	0	0
	229470 WALKER SPRINGS	2480	0	0	0	3873	0	0	0	0	3873	0	0	0	0	0	0	0	0	0
	229388 WESLEY CHAPEL MAGNOLIA	2485	0	0	37609	0	0	0	0	0	37609	0	0	0	0	0	0	0	0	0
	236533 WESLEY CHAPEL	2490	6	0	9179	0	0	0	0	0	9179	0	0	0	0	0	0	0	0	0
	951247 WESLEY CHAPEL BUTLER	2495	13	0	17249	500	0	0	0	0	17749	0	0	0	0	0	0	0	0	0
	236588 YORK	2500	20	0	44950	0	0	0	1200	30000	76150	0	0	0	0	0	0	0	0	0
	951145 ZION CHAPEL	2505	22	21876	5550	4265	0	3900	0	0	35591	0	0	0	0	0	0	0	0	0
DEMOPOLIS DISTRICT TOTALS			1741	1558983	4198162	245474	50000	15791	8999	363384	6440793	6846	84359	30286	43756	165227	3252	3700	3560	10512

DOTHAN DISTRICT																													
GCFA Number	Church Name	Conference Church Number	Total Professing Members at Close of last year (1)	Received this year on Profession of Christian Faith (2a)	Restored by affirmation (2b)	Correct previous year's reporting errors of total professing membership numbers by addition (2c)	Transferred in from other United Methodist Churches (3)	Transferred in from non-United Methodist churches (4)	Removed by Change Conference Action (5a)	Withdrawn from Professing Membership (5b)	Correct previous year's reporting errors of total professing membership numbers by subtraction (5c)	Transferred out to other United Methodist Churches (6)	Transferred out to non-United Methodist Churches (7)	Removed by death (8)	Total Professing Members at close of this year (9)	African American/Black (9a)	Hispanic/Latino (9c)	Native American (9d)	Pacific Islander (9e)	White (9f)	Multiracial (9g)	Females (9h)	Males (9i)	Avg attendance at all weekly worship services (10)	Number of persons Baptized this year (0-12 Years) (11a)	Number of persons baptized this year (ages 13 and older (11b))	Total Baptized Members who have not become Professing Members (12)	Number of other constituents of the church (13)	Total enrolled in confirmation preparation classes This Year (14)
236783	ABBEVILLE	3010	230	1	0	0	5	1	0	0	0	0	0	3	234	0	0	0	0	234	0	152	82	115	0	1	2	24	3
242512	ADAMS CHAPEL	3012	27	0	0	0	0	0	0	0	0	0	0	1	26	0	0	0	0	26	0	15	11	16	0	0	2	5	0
236806	ARITON	3015	19	0	0	0	0	0	0	0	0	0	0	1	18	0	0	0	0	18	0	9	9	14	2	1	0	0	0
236794	ASBURY ELBA	3020	48	0	0	0	0	0	0	0	0	0	0	0	48	0	0	0	0	48	0	28	20	35	0	0	0	0	0
237435	ASBURY OZARK	3025	150	1	0	0	0	0	8	0	0	0	0	3	140	0	0	0	0	140	0	71	69	56	0	1	29	15	0
236828	GRACE	3030	237	0	0	0	0	0	0	0	0	0	0	0	237	0	0	0	0	237	0	137	100	60	0	0	0	0	0
236910	BETHEL	3035	316	0	0	0	0	0	0	0	0	0	0	0	316	0	0	0	0	316	0	171	145	85	0	0	0	0	0
237047	BIG CREEK	3040	23	0	0	0	0	0	0	2	0	0	0	1	20	0	0	0	0	20	0	11	9	8	0	0	0	0	0
236841	BLACK	3045	32	0	0	0	0	0	0	0	0	0	0	0	32	0	0	0	0	32	0	26	6	15	0	0	0	0	0
237481	BROWNS	3050	29	0	0	0	0	0	0	0	0	0	0	2	27	0	0	0	0	27	0	16	11	15	0	0	0	0	0
237504	OLD CENTER	3055	96	0	0	0	0	0	0	0	0	0	0	3	93	0	0	0	0	93	0	59	34	35	0	0	0	0	0
236976	CENTER RIDGE	3060	9	0	0	0	2	0	0	0	0	0	0	0	11	0	0	0	0	11	0	5	6	20	0	0	0	0	0
242580	CLAYTON	3062	114	0	0	0	0	0	0	1	0	0	0	2	111	0	0	0	0	111	0	60	51	55	0	0	0	16	0
242853	CLIO	3064	5	0	0	0	0	1	0	0	0	0	0	1	5	0	0	0	0	5	0	3	2	8	0	0	0	0	0
236863	CLOPTON	3065	40	1	0	0	0	0	0	0	0	0	0	1	40	0	0	0	0	33	0	21	19	42	0	1	3	0	0
236965	CLOVERDALE	3070	364	0	0	0	0	0	0	0	0	5	0	5	354	0	0	0	0	354	0	209	145	65	0	0	0	0	0
236885	COFFEE SPRINGS	3075	38	0	0	0	0	0	0	0	0	0	0	0	38	0	0	0	0	38	0	22	16	40	0	0	0	21	0
236908	COLUMBIA	3080	38	0	0	0	0	0	0	0	0	0	0	0	38	0	0	0	0	38	0	20	18	25	0	0	5	3	0
242682	COMER	3082	9	0	0	0	0	0	0	0	0	0	0	0	9	0	0	0	0	9	0	4	5	19	0	0	0	0	0
235551	CORNER CREEK	3085	10	0	0	0	0	0	0	0	0	0	0	3	7	0	0	0	0	7	0	2	5	12	0	0	0	0	0
236921	COTTONWOOD	3090	36	0	0	0	0	0	0	0	0	2	0	0	34	0	0	0	0	34	0	18	16	25	0	1	0	0	0
237390	COVENANT	3095	2172	51	0	0	20	44	0	0	0	28	4	4	2251	3	2	1	0	2245	0	1194	1057	1180	0	0	0	501	30
236943	DALEVILLE	3100	267	0	0	0	0	4	0	1	1	1	1	4	263	0	2	4	1	253	3	156	107	53	1	0	23	5	0

DOTHAN DISTRICT		GCFA Number	Church Name	Conference Church Number	Total Professing Members at Close of last year (1)	Received this year on Profession of Christian Faith (2a)	Restored by affirmation (2b)	Correct previous year's reporting errors of total professing membership numbers by addition (2c)	Transferred in from other United Methodist Churches (3)	Transferred in from non-United Methodist churches (4)	Removed by Charge Conference Action (5a)	Withdrawn from Professing Membership (5b)	Correct previous year's reporting errors of total professing membership numbers by subtraction (5c)	Transferred out to other United Methodist Churches (6)	Transferred out to non-United Methodist Churches (7)	Removed by death (8)	Total Professing Members at close of this year (9)	Asian (9a)	African American/Black (9b)	Hispanic/Latino (9c)	Native American (9d)	Pacific Islander (9e)	White (9f)	Multi-Racial (9g)	Females (9h)	Males (9i)	Avg attendance at all weekly worship services (10)	Number of persons Baptized this year (0-12 Years) (11a)	Number of persons baptized this year (ages 13 and older (11b))	Total Baptized Members who have not become Professing Members (12)	Number of other constituents of the church (13)	Total enrolled in confirmation preparation classes This Year (14)
		236987	DENTON ROAD	3105	174	0	1	0	5	5	0	0	0	0	0	1	184	0	6	0	0	0	177	1	107	77	46	0	0	5	10	0
		237003	FIRST DOTHAN	3110	2738	43	0	27	21	453	13	0	17	9	33	2304	1	4	2	0	0	2295	2	1211	1093	629	17	1	535	204	31	
		237606	HARVEST	3115	1598	73	0	3	11	64	37	3	0	3	9	7	1690	4	57	47	16	1	1553	12	920	770	1643	16	31	69	739	18
		237060	ECHO	3120	118	5	0	2	0	0	0	0	0	0	0	1	124	0	0	0	0	0	124	0	84	40	62	1	0	16	16	0
		236932	EDWIN	3125	48	0	0	0	0	0	0	0	0	1	0	2	45	0	0	0	0	0	45	0	19	26	40	0	0	15	0	0
		235367	ELBA FIRST	3130	262	0	0	1	1	0	0	0	1	1	4	258	0	0	0	0	0	0	258	0	145	113	110	0	0	12	22	0
		237082	FIRST ENTERPRISE	3135	1238	30	0	10	7	0	0	0	0	6	4	22	1253	6	11	0	0	0	1236	0	682	571	442	6	0	6	0	19
		242658	EPWORTH EUFAULA	3137	209	3	0	0	0	0	0	0	0	0	0	1	211	0	0	0	0	0	211	0	116	95	106	0	0	26	41	0
		242625	FIRST EUFAULA	3138	570	3	0	6	2	0	0	0	0	7	3	8	566	1	1	4	0	0	560	0	305	261	179	2	0	46	68	11
		237127	GENEVA FIRST	3140	236	0	0	1	1	7	6	0	0	5	3	3	213	0	0	0	0	0	213	0	80	133	72	0	0	0	42	0
		237025	Greystone	3142	161	1	0	9	1	0	0	0	2	1	6	163	0	0	1	0	0	162	0	107	56	132	2	1	0	52	0	
		236896	GRIMES	3145	136	0	0	1	1	0	0	0	1	0	2	135	0	12	0	0	0	123	0	80	55	61	0	0	17	14	0	
		237036	HALEBURG	3150	15	0	0	0	0	0	0	0	0	0	0	0	15	0	0	0	0	15	0	5	15	0	0	0	0	0	0	
		235675	HAM CHAPEL	3155	8	0	0	0	0	0	0	0	0	0	1	7	0	0	0	0	0	7	0	6	1	15	0	0	0	1	0	
		237184	HARTFORD FIRST	3160	226	12	0	0	4	6	0	0	0	2	5	229	0	0	1	0	0	227	1	120	109	113	5	7	0	0	9	
		237220	HEADLAND	3165	493	4	0	6	0	0	0	0	1	0	5	497	0	1	0	0	0	496	0	275	222	140	3	1	4	22	4	
		237377	HERITAGE	3170	175	5	0	8	0	30	0	0	2	0	3	153	5	2	4	0	0	128	14	80	73	79	3	0	3	46	5	
		236750	HIGHLAND PARK	3175	239	0	0	0	0	0	0	0	1	0	4	234	0	0	0	0	0	234	0	150	84	86	0	0	16	20	0	
		237402	HURRICANE	3180	12	1	0	2	0	0	0	0	0	0	0	0	15	0	0	0	0	15	0	10	5	7	1	0	3	6	0	
		237413	KINSEY	3185	18	0	0	0	0	0	0	0	0	0	0	0	18	0	0	0	0	18	0	13	5	17	0	0	0	9	0	
		235538	KINSTON	3190	31	0	0	0	0	0	0	0	0	0	0	31	0	0	0	0	0	31	0	18	13	16	0	0	0	0	0	
		242977	LIBERTY	3200	77	0	0	1	2	0	0	0	0	0	2	78	0	0	0	0	0	78	0	44	34	60	0	0	10	0	0	
		235631	LIME SPRINGS	3205	108	1	0	0	3	0	0	0	0	0	0	1	111	0	0	0	0	106	5	46	65	34	1	0	0	14	1	

DOTHAN DISTRICT		GCFA Number	Church Name	Conference Church Number	Total Professing Members at Close of last year (1)	Received this year on Profession of Christian Faith (2a)	Restored by affirmation (2b)	Correct previous year's reporting errors of total professing membership numbers by addition (2c)	Transferred in from other United Methodist Churches (3)	Transferred in from non-United Methodist churches (4)	Removed by Charge Conference Action (5a)	Withdrawn from Professing Membership (5b)	Correct previous year's reporting errors of total professing membership numbers by subtraction (5c)	Transferred out to other United Methodist Churches (6)	Transferred out to non-United Methodist Churches (7)	Removed by death (8)	Total Professing Members at close of this year (9)	Asian (9a)	African American/Black (9b)	Hispanic/Latino (9c)	Native American (9d)	Pacific Islander (9e)	White (9f)	Multi-Racial (9g)	Females (9h)	Males (9i)	Avg attendance at all weekly worship services (10)	Number of persons Baptized this year (0-12 Years) (11a)	Number of persons baptized this year (ages 13 and older) (11b)	Total Baptized Members who have not become Professing Members (12)	Number of other constituents of the church (13)	Total enrolled in confirmation preparation classes This Year (14)
		242842	LOUISVILLE	3207	31	0	0	0	0	0	0	0	0	0	0	0	31	0	0	0	0	0	0	0	14	17	12	0	0	0	0	0
		237446	MABSON	3210	25	0	0	0	0	0	0	0	0	0	0	0	25	0	0	0	0	0	0	0	15	10	10	0	0	0	1	0
		237242	MADRID	3215	33	0	0	0	0	0	0	0	0	1	0	0	32	0	0	0	0	0	0	0	19	13	15	0	0	0	0	0
		237457	MAGNOLIA	3220	24	0	0	0	0	0	0	0	0	0	0	2	23	0	0	0	0	0	0	0	12	11	10	0	0	0	4	0
		235620	MEMORIAL	3225	48	0	0	0	0	0	0	10	5	2	1	21	0	0	0	0	0	0	0	0	12	9	16	0	0	0	8	0
		237264	MIDLAND CITY	3230	75	0	0	0	0	0	26	2	0	1	46	0	46	0	0	2	0	2	44	0	28	18	22	0	0	0	0	
		237162	MIDWAY	3235	9	0	0	0	0	0	0	0	0	1	16	0	16	0	0	0	0	0	16	0	12	4	6	0	0	0	0	
		242886	MIDWAY	3236	12	0	0	0	0	0	0	0	0	0	12	0	12	0	0	0	0	0	12	0	9	3	5	0	0	0	0	
		237468	MOUNT CARMEL	3240	54	1	0	0	0	0	0	0	1	54	2	0	54	2	0	0	0	0	50	2	32	22	35	0	0	0	4	0
		237572	MOUNT HEBRON	3245	34	1	0	0	0	0	0	0	1	34	0	0	34	0	0	0	0	0	34	0	18	16	30	0	0	2	0	0
		237058	MOUNT ZION	3250	21	0	0	0	0	0	0	0	0	21	0	0	21	0	0	0	0	0	21	0	14	7	10	0	0	0	0	0
		237286	NAPIER FIELD	3255	48	0	0	0	0	0	0	0	0	2	46	0	46	0	1	0	0	0	45	0	29	17	24	0	0	0	0	0
		242900	NEW BROCKTON	3260	65	0	0	0	0	0	4	0	1	58	0	1	58	0	0	0	0	0	57	0	28	30	40	1	0	1	6	0
		237300	NEWTON	3265	58	1	0	0	0	0	0	0	1	58	0	0	58	0	0	0	0	0	58	0	32	26	28	0	0	0	3	0
		237207	OAK GROVE	3270	22	0	0	0	0	0	0	0	0	22	0	0	22	0	0	0	0	0	22	0	10	12	16	0	0	0	5	0
		243265	OLD TABERNACLE	3275	69	6	1	0	0	0	0	0	0	2	74	0	74	0	0	0	0	0	74	0	44	30	31	2	4	6	0	0
		237322	FIRST OZARK	3280	866	10	0	0	12	7	0	0	1	879	0	4	879	0	4	11	0	0	862	2	440	439	410	0	0	117	106	0
		237944	PINCKARD	3285	87	0	0	0	0	2	0	0	0	1	88	4	0	1	0	0	0	0	82	1	44	44	39	0	0	2	41	0
		235015	PINEY GROVE SAMSON	3290	25	0	0	0	0	0	0	0	0	25	0	0	25	0	0	0	0	0	25	0	18	7	15	0	0	0	0	0
		237138	PINEY GROVE DOTHAN	3295	176	3	0	1	1	0	0	0	0	4	7	185	0	0	8	0	0	177	0	110	75	342	5	2	0	18	0	
		237594	PLEASANT GROVE	3300	110	2	0	0	0	0	0	0	0	1	111	0	111	0	0	0	0	111	0	57	54	74	2	0	0	0	0	
		237355	PLEASANT HILL OZARK	3305	143	2	0	0	1	8	7	9	0	4	134	0	134	0	1	0	0	133	0	75	59	68	2	0	2	9	0	
		235664	PLEASANT RIDGE	3310	48	0	0	0	0	0	0	0	0	1	47	0	47	0	0	0	0	47	0	25	22	15	0	0	0	0	0	

GCFA Number	Church Name	Conference Church Number	Total Professing Members at Close of last year (1)	Received this year on Profession of Christian Faith (2a)	Restored by affirmation (2b)	Correct previous year's reporting errors of total professing membership numbers by addition (2c)	Transferred in from other United Methodist Churches (3)	Transferred in from non-United Methodist churches (4)	Removed by Charge Conference Action (5a)	Withdrawn from Professing Membership (5b)	By subtraction (5c)	Transferred out to other United Methodist Churches (6)	Transferred out to non-United Methodist Churches (7)	Removed by death (8)	Total Professing Members at close of this year (9)	Asian (9a)	African American/Black (9b)	Hispanic/Latino (9c)	Native American (9d)	Pacific Islander (9e)	White (9f)	Multi-Racial (9g)	Females (9h)	Males (9i)	Avg attendance at all weekly worship services (10)	Number of persons Baptized this year (0-12 Years) (11a)	Number of persons baptized this year (ages 13 and older (11b))	Total Baptized Members who have not become Professing Members (12)	Number of other constituents of the church (13)	Total enrolled in confirmation preparation classes This Year (14)
236817	PLEASANT RIDGE	3315	56	1	0	0	0	0	0	0	0	0	0	1	56	0	0	2	0	0	54	0	29	27	39	2	0	0	0	
237195	PLEASANT RIDGE GENEVA	3320	24	0	0	0	0	0	0	0	0	0	0	0	24	0	0	0	0	0	24	0	17	7	14	0	0	0	0	
237218	POND TOWN	3325	70	1	0	0	1	0	0	0	0	4	2	2	66	0	0	0	0	0	66	0	36	30	32	0	0	1	4	
236830	POST OAK	3330	5	2	0	9	0	0	0	0	0	0	0	0	16	0	0	0	0	0	16	0	11	5	7	0	0	0	0	
236998	PROVIDENCE	3335	84	4	0	0	0	0	0	0	0	0	0	0	88	0	0	0	0	0	88	0	48	40	45	0	0	0	0	
236874	ROCKY CREEK	3340	33	0	0	0	0	3	0	0	0	0	0	3	33	0	0	0	0	0	33	0	19	14	26	0	0	0	0	
242716	ROCKY MOUNT	3342	75	0	0	0	0	2	0	0	0	0	0	0	77	0	0	0	0	0	77	0	39	38	43	0	0	0	8	
235744	SAMSON FIRST	3345	197	2	0	0	2	3	0	0	0	1	1	1	202	0	2	3	0	0	197	0	116	86	130	0	0	20	69	
236748	SARDIS	3350	10	0	0	0	0	0	0	0	0	0	0	1	9	0	0	0	0	0	9	0	7	2	11	0	0	0	0	
237116	SARDIS HARTFORD	3355	270	0	0	0	0	0	0	0	0	0	0	0	270	0	0	0	0	0	270	0	143	127	100	0	0	0	0	
237366	SKIPPERVILLE	3360	97	0	0	0	0	0	0	0	0	3	2	92	0	2	0	0	0	0	90	0	50	42	58	0	0	0	0	
237388	SLOCOMB	3365	102	0	0	0	3	2	2	0	6	0	3	1	95	0	0	0	0	0	92	3	49	46	48	1	0	5	18	
242751	SPRINGHILL	3367	9	0	0	0	0	0	0	0	0	0	0	0	9	0	0	0	0	0	9	0	7	2	17	0	0	0	0	
237093	ST LUKE ENTERPRISE	3370	395	5	0	0	2	2	9	1	0	4	2	4	384	2	1	2	0	0	376	3	204	180	199	7	3	6	65	
237105	ST PAUL ENTERPRISE	3380	18	0	0	0	0	0	0	0	0	0	0	0	18	0	0	0	0	0	18	0	9	9	18	0	0	0	0	
237231	HARTFORD ST PAUL	3385	49	3	0	0	0	2	0	0	0	0	0	0	54	0	0	0	0	0	54	0	34	20	37	0	3	0	0	
242636	STREET MEMORIAL	3387	23	0	0	0	0	0	0	0	0	0	0	0	23	0	0	0	0	0	23	0	13	10	17	0	0	0	0	
237311	STYLVAN GROVE	3390	106	0	0	0	0	0	0	0	0	3	0	3	100	0	0	0	0	0	100	0	60	40	30	0	0	0	0	
237151	TABERNACLE DOTHAN	3395	187	2	1	0	5	1	4	0	0	1	0	1	190	0	0	5	0	0	185	0	108	82	115	5	0	15	19	
237515	TABERNACLE	3400	16	0	0	0	0	0	0	0	0	0	0	0	16	0	0	0	0	0	16	0	9	7	10	0	0	0	0	
237173	TAYLOR	3405	31	2	0	0	0	0	0	0	0	0	0	3	30	0	0	0	0	0	30	0	13	17	14	0	0	0	0	
242501	TEXASVILLE	3407	7	0	0	0	0	0	0	0	0	0	0	2	5	0	0	0	0	0	5	0	4	1	6	0	0	0	2	
242647	WASHINGTON STREET	3408	72	0	0	0	0	0	0	0	0	0	0	3	69	0	0	0	0	0	69	0	46	23	35	0	0	0	11	

DOTHAN DISTRICT

DOTHAN DISTRICT		BCFA Number	Church Name	Conference Church Number	Total Professing Members at Close of last year (1)	Received this year on Profession of Christian Faith (2a)	Restored by affirmation (2b)	Correct previous year's reporting errors of total professing membership numbers by addition (2c)	Transferred in from other United Methodist Churches (3)	Transferred in from non-United Methodist churches (4)	Removed by Charge Conference Action (5a)	Withdrawn from Professing Membership (5b)	Correct previous year's reporting errors of total professing membership numbers by subtraction (5c)	Transferred out to other United Methodist Churches (6)	Transferred out to non-United Methodist Churches (7)	Removed by death (8)	Total Professing Members at close of this year (9)	Asian (9a)	African American/Black (9b)	Hispanic/Latino (9c)	Native American (9d)	Pacific Islander (9e)	White (9f)	Multiracial (9g)	Females (9h)	Males (9i)	Days attendance at all weekly worship services (10)	Number of persons Baptized this year (0-12 Years) (11a)	Number of persons Baptized this year (ages 13 and older) (11b)	Total Baptized Members who have not become Professing Members (12)	Number of other constituents of the church (13)	Total enrolled in confirmation preparation classes This Year (14)
237424	WEBB	3410		3410	35	2	0	0	0	0	0	0	0	1	1	1	34	0	0	0	0	0	34	0	20	14	22	0	0	0	0	0
237253	WESLEY CHAPEL HARTFORD	3420		3420	57	0	0	0	1	2	0	0	0	0	0	0	60	0	0	0	0	0	60	0	38	22	52	0	0	0	0	0
243367	WESLEY CHAPEL ENTERPRISE	3425		3425	248	6	5	3	8	6	0	0	0	0	0	2	274	2	0	0	0	0	267	5	154	120	132	3	6	31	44	0
237140	GENEVA WESTSIDE	3430		3430	120	1	0	0	0	1	0	0	0	0	0	2	119	0	0	0	0	0	119	0	75	44	40	0	0	0	8	0
237333	WESTVIEW HEIGHTS	3435		3435	203	0	0	0	0	0	0	0	0	0	0	0	203	0	0	0	0	0	203	0	124	79	66	0	0	13	9	0
242693	WHITE OAK	3442		3442	107	0	0	0	0	0	0	0	0	0	0	0	107	0	6	2	1	98	0	60	47	35	0	0	0	13	0	
237537	WINSLETTE CHAPEL	3445		3445	14	0	0	0	3	6	0	0	0	0	0	0	23	0	0	0	0	0	23	0	14	9	34	0	0	0	0	
DOTHAN DISTRICT TOTALS					18002	304	15	24	155	210	593	35	20	114	58	216	17674	30	115	105	20	2	17348	54	9690	7984	8807	90	63	1066	2394	138

DOTHAN DISTRICT		Church Name	Conference Church Number	Number of Children in all Christian formation groups and other small group ministers 0-11 (15)	Number of Youth in all Christian formation groups and other small group ministers 12-18 (16)	Number of Young Adults in all Christian formation groups and other small group ministers 19-30 (17)	Number of Other Adults in all Christian formation groups and other small group ministers 31 and older (18)	Total number of persons participating in Christian formation groups (19)	Average weekly attendance (all ages) in Sunday Church school (20)	Number of participants in Vacation Bible School (21)	Number of ongoing classes and other small groups (all ages) in Sunday Church School (22)	Number of ongoing classes and other small groups (all ages) other than Sunday Church School (23)	Number of short-term classes and groups (all ages) for learning (24)	Membership in United Methodist Men (25a)	Amount Paid for Project UMW (25b)	Membership in United Methodist Women (26a)	Amount paid for local church and community work UMW (26b)	Number UMW/WM teams sent from Local Church (27a)	Number of persons sent out on UMW/WM teams from this local church (27b)	Number of persons engaged in mission (28)	Number of persons served by community ministries for daycare and/or education (29)	Number of persons served by community ministries for outreach, justice, and mercy (30)	Market value of church-owned land, buildings and equipment (31)	Market value of all other church-owned assets (32)	Debts secured by church physical assets (33)
236783	ABBEVILLE	3010	15	10	12	40	77	40	25	6	2	2	0	18	0	0	0	0	60	0	300	6135000	0	0	
242512	ADAMS CHAPEL	3012	3	0	0	3	5	0	1	1	0	0	0	0	0	0	0	0	0	11	0	30	118000	0	0
236806	ARITON	3015	0	0	0	0	0	0	0	0	0	0	0	0	0	0	0	0	0	0	0	0	563000	105800	0
236794	ASBURY ELBA	3020	5	4	0	31	40	32	0	0	0	16	0	10	0	0	0	0	0	0	0	0	360000	180000	0
237435	ASBURY OZARK	3025	5	7	15	45	72	40	0	4	2	0	2	0	0	0	0	0	0	0	0	35	935000	147305	0
236828	GRACE	3030	0	0	0	0	0	0	0	0	0	0	0	11	750	0	0	0	0	0	0	0	520000	250000	0
236910	BETHEL	3035	60	25	35	60	180	70	120	10	50	21	23	1000	20	3000	0	0	0	0	0	58	1127870	15000	77788
237047	BIG CREEK	3040	0	0	0	0	0	0	0	0	0	0	0	0	0	0	0	0	0	0	0	0	253514	5000	0
236841	BLACK	3045	0	0	0	0	0	17	0	0	0	0	0	0	0	0	0	0	0	0	0	0	200000	16000	0
237481	BROWNS	3050	0	0	0	0	0	0	0	0	0	0	0	0	0	0	0	0	0	0	0	0	60000	0	0
237504	OLD CENTER	3055	6	0	0	0	6	30	0	4	0	14	650	16	800	0	0	0	0	0	0	0	727000	10000	0
236976	CENTER RIDGE	3060	0	0	0	10	10	0	0	0	0	0	0	0	0	0	0	0	0	0	0	0	150000	10000	0
242580	CLAYTON	3062	8	5	0	8	21	25	25	5	1	1	0	0	0	0	0	0	0	0	0	0	1020000	0	0
242853	CLIO	3064	0	0	0	0	0	0	0	0	0	0	0	0	0	0	0	0	0	0	0	0	158000	0	0
236863	CLOPTON	3065	10	2	0	29	41	20	0	0	0	0	0	3	0	0	0	0	0	0	0	0	210000	0	0
236965	CLOVERDALE	3070	0	0	0	62	62	50	0	5	3	0	20	800	0	1140	0	0	0	0	0	8	1500000	22390	0
236885	COFFEE SPRINGS	3075	15	0	12	22	49	20	45	3	0	0	0	0	0	0	0	0	0	0	0	0	500000	21000	0
236908	COLUMBIA	3080	0	1	2	11	14	12	0	2	0	0	0	0	0	0	0	0	0	0	0	0	100200	41200	0
242682	COMER	3082	0	0	0	0	0	0	0	0	0	0	0	0	0	0	0	0	0	0	0	0	53000	2000	0
235551	CORNER CREEK	3085	0	0	0	10	10	5	0	1	1	0	0	0	0	0	0	0	0	0	0	0	155000	0	0
236921	COTTONWOOD	3090	3	4	0	5	12	10	0	0	0	0	0	0	0	0	0	0	0	0	0	0	540000	130000	0
237390	COVENANT	3095	135	108	60	325	628	410	350	20	42	7	0	70	7000	4	46	440	215	1532	14331000	852854	3900000	0	
236943	DALEVILLE	3100	9	1	2	25	37	14	48	3	0	1	11	101	8	100	0	0	18	0	175	1500000	50000	0	

DOTHAN DISTRICT		CFNA Number	Church Name	Conference Church Number	Number of Children in all Christian formation groups and other small group (15)	Number of Youth in all Christian formation groups and other small group (16)	Number of Young Adults in all Christian formation groups and other small group (17)	Ministries 19-30 (17)	Ministries 31 and older (18)	Total number of persons participating in Christian formation groups (19)	Average weekly attendance (all ages) in Sunday Church school (20)	Number of participants in Vacation Bible School (21)	Number of ongoing classes and other small groups (all ages) in Sunday Church School (22)	Number of ongoing classes and other small groups (all ages) other than Sunday Church School (23)	Number of short-term classes and groups (all ages) for learning (24)	Membership in United Methodist Men (25a)	Amount Paid for Projects UMM (25b)	Membership in United Methodist Women (26a)	Amount paid for local church and community work UMW (26b)	Number of UMW teams sent from Local Church (27a)	Number of persons sent out on UMW teams from this local church (27b)	Number of persons engaged in mission (28)	Number of persons served by community ministries for daycare and/or education (29)	Number of persons served by community ministries for outreach, justice, and mercy (30)	Market value of church-owned land, buildings and equipment (31)	Market value of all other church-owned assets (32)	Debts secured by church physical assets (33)
236987	DENTON ROAD	3105			5	2	4	28	39	29	29	34	6	2	2	14	636	9	50	0	0	0	49	835	113000	214000	0
237003	FIRST DOTHAN	3110			264	120	88	503	975	307	451	36	30	30	27	876	104	0	0	6	250	315	4100	15810000	1319000	930175	
237606	HARVEST	3115			340	90	35	1083	1548	356	0	38	91	8	0	0	0	0	0	0	129	0	2692	6933190	752897	1727855	
237060	ECHO	3120			20	8	20	26	74	42	60	6	4	0	0	0	0	0	0	0	0	0	0	179979	0	0	
236932	EDWIN	3125			0	0	0	0	0	18	0	2	1	0	0	27	0	28	0	0	0	0	0	0	280000	0	20000
235367	ELBA FIRST	3130			7	14	6	22	49	74	63	8	3	0	24	0	8	0	0	0	8	0	1500	2000000	700000	0	0
237082	FIRST ENTERPRISE	3135			264	76	30	204	574	225	320	22	14	4	40	1882	96	2900	0	48	365	357	6615787	1016008	1022229	0	
242658	EPWORTH EUFAULA	3137			7	22	5	42	76	35	0	4	3	0	7	100	10	750	0	0	0	0	658	927042	42000	0	
242625	FIRST EUFAULA	3138			40	65	1	145	251	110	80	12	10	4	0	0	0	0	1	9	170	12	25	5618000	173848	0	
237127	GENEVA FIRST	3140			33	8	3	21	65	37	50	7	2	11	26	1834	26	325	0	0	6	714	2862500	238605	0		
237025	Greystone	3142			10	8	6	109	133	67	40	7	17	2	15	9203	0	0	0	0	15	0	700	1300000	251000	0	
236896	GRIMES	3145			6	15	1	55	77	20	35	4	3	2	11	220	16	1248	0	0	0	0	205	1441915	30914	73091	
237036	HALEBURG	3150			0	0	0	0	0	0	0	0	0	0	0	0	0	0	0	0	0	0	200	305000	0	0	
235675	HAM CHAPEL	3155			0	0	0	0	0	0	0	0	0	0	0	0	0	0	0	0	0	0	5	100000	99000	0	
237184	HARTFORD FIRST	3160			35	17	12	24	88	74	54	9	17	2	12	0	0	0	824	1	26	79	0	174	2300000	0	0
237220	HEADLAND	3165			20	10	12	22	64	75	68	11	3	4	25	390	20	1250	0	34	0	0	0	0	2693943	0	86743
237377	HERITAGE	3170			12	17	9	41	79	41	112	7	4	0	0	0	0	0	0	0	0	0	1000	1673958	115000	26543	
236750	HIGHLAND PARK	3175			7	5	10	65	87	49	0	6	6	0	0	0	0	0	0	0	24	26	2260	1273043	100000	0	
237402	HURRICANE	3180			0	0	0	0	0	0	0	0	0	0	0	0	0	0	0	0	0	0	0	310000	13900	0	
237413	KINSEY	3185			0	0	0	11	11	10	0	1	0	0	0	0	0	0	0	0	0	0	0	0	400000	30000	0
235538	KINSTON	3190			0	0	0	18	18	13	0	2	1	0	0	0	0	0	0	0	0	0	8	231000	99108	18000	
242977	LIBERTY	3200			16	0	6	24	46	26	0	6	3	0	12	1550	20	1050	0	0	0	0	0	0	815300	0	0
235631	LIME SPRINGS	3205			0	14	0	13	27	21	34	3	3	4	0	0	0	0	0	0	0	0	0	0	540000	12000	0

DOTHAN DISTRICT		Church Name	Conference Church Number	Number of Children in all Christian formation groups and other small groups ministers 6-11 (15)	Number of Youth in all Christian formation groups and other small group ministers 12-18 (16)	Number of Young Adults in all Christian formation groups and other small group ministers 19-30 (17)	Number of Other Adults in all Christian formation groups and other small group ministers 31 and older (18)	Total number of persons participating in Christian formation groups (19)	Average weekly attendance (all ages) in Sunday Church school (20)	Number of participants in Vacation Bible School (21)	Sunday Church School (22)	Number of ongoing classes and other small groups (all ages) in Sunday Church School (23)	Number of short-term classes and groups (all ages) for learning (24)	Membership in United Methodist Men (25a)	Amount Paid for Projects UMN (25b)	Membership in United Methodist Women (26a)	Amount paid for local church and community work UMW (26b)	Number of UMW/M teams sent from Local Church (27a)	Number of persons sent out on UMW/M teams from this local church (27b)	Number of persons engaged in mission (28)	Number of persons served by community ministries for daycare and/or education (29)	Number of persons served by community ministries for outreach, justice, and mercy (30)	Market value of church-owned land, buildings and equipment (31)	Market value of all other church-owned assets (32)	Debts secured by church physical assets (33)
242842	LOUISVILLE	3207	0	0	0	0	0	0	0	0	0	0	0	0	0	0	0	0	0	0	0	568000	1000	0	
237446	MABSON	3210	0	0	6	6	5	0	0	0	0	0	0	0	0	0	0	0	0	0	0	240000	0	0	
237242	MADRID	3215	0	0	0	0	0	0	0	0	0	0	0	0	0	0	0	0	0	0	0	202000	0	17800	
237457	MAGNOLIA	3220	0	0	10	10	0	1	0	0	0	0	0	0	0	0	0	0	0	0	0	161500	0	0	
235620	MEMORIAL	3225	0	0	0	0	10	1	0	0	0	0	0	0	0	0	0	0	0	4	0	14	102500	26000	0
237264	MIDLAND CITY	3230	0	0	6	6	7	0	1	0	0	0	0	0	0	0	0	0	0	0	0	870000	120000	0	
237162	MIDWAY	3235	0	0	0	0	6	0	1	0	0	0	0	0	0	0	0	0	0	0	0	200000	1000	0	
242886	MIDWAY	3236	0	0	0	0	0	0	0	0	0	0	0	0	0	0	0	0	0	0	0	175000	0	0	
237468	MOUNT CARMEL	3240	4	5	34	47	11	0	2	1	0	0	0	0	0	0	0	0	0	0	0	538200	0	0	
237572	MOUNT HEBRON	3245	3	0	18	22	12	0	2	1	0	0	0	0	0	0	0	0	0	0	0	110245	0	0	
237058	MOUNT ZION	3250	0	0	0	0	13	0	0	0	0	0	0	0	0	0	0	0	0	0	0	414350	2170	0	
237286	NAPIER FIELD	3255	0	0	0	0	11	0	2	0	0	0	0	0	0	0	0	0	0	0	0	425000	0	0	
242900	NEW BROCKTON	3260	11	1	0	29	41	25	0	3	1	0	12	0	19	0	0	0	0	0	0	768709	0	0	
237304	NEWTON	3265	0	0	14	14	14	0	1	2	0	0	0	0	6	0	0	0	0	0	0	1855000	20000	0	
237207	OAK GROVE	3270	0	0	9	9	13	0	1	0	0	0	0	0	0	0	0	0	0	0	0	175000	0	0	
243265	OLD TABERNACLE	3275	1	0	10	11	10	0	0	10	0	0	0	0	0	0	0	0	0	0	0	958000	20000	0	
237322	FIRST OZARK	3280	75	65	32	124	296	245	13	5	14	66	2700	90	2400	0	0	0	0	0	0	5000000	0	0	
237344	PINKARD	3285	10	8	0	13	31	20	0	0	0	0	0	0	10	325	0	0	0	0	0	817000	92551	0	
235015	PINEY GROVE SAMSON	3290	0	0	0	0	0	3	0	1	1	0	0	5	200	0	0	0	0	0	0	200000	45000	0	
237138	PINEY GROVE DOTHAN	3295	81	67	60	106	314	89	108	7	7	3	14	285	9	80	0	0	0	0	0	754800	0	0	
237594	PLEASANT GROVE	3300	0	0	0	0	0	33	18	6	1	1	0	0	0	0	0	0	0	0	0	555000	0	0	
237355	PLEASANT HILL OZARK	3305	12	10	0	60	82	40	22	5	0	0	10	200	23	2507	0	0	0	0	0	858000	135000	0	
235664	PLEASANT RIDGE	3310	0	0	0	0	0	8	0	0	0	0	0	0	0	0	0	0	0	0	0	510000	9500	0	

DOTHAN DISTRICT		CFNA Number	Church Name	Conference Church Number	Number of Children in all Christian formation groups and other small group ministries 0-11 (15)	Number of Youth in all Christian formation groups and other small group ministries 12-18 (16)	Number of Young Adults in all Christian formation groups and other small group ministries 19-30 (17)	Number of Other Adults in all Christian formation groups and other small group ministries 31 and older (18)	Total number of persons participating in Christian formation groups (19)	Average weekly attendance (all ages) in Sunday Church school (20)	Number of participants in Vacation Bible School (21)	School (22)	Number of ongoing classes and other small groups (all ages) in Sunday Church School (23)	Number of short-term classes and groups (all ages) for learning (24)	Membership in United Methodist Men (25a)	Amount Paid for Projects UMM (25b)	Membership in United Methodist Women (26a)	Amount paid for local church and community work UMW (26b)	Number UMW teams sent from Local Church (27a)	Number of persons sent out on UMW/UM teams from this local church (27b)	Number of persons engaged in mission (28)	Number of persons served by community ministries for daycare and/or education (29)	Number of persons served by community ministries for outreach, justice, and mercy (30)	Market value of church-owned land, buildings and equipment (31)	Market value of all other church-owned assets (32)	Debts secured by church physical assets (33)
		236817	PLEASANT RIDGE	3315	12	13	0	20	45	0	45	0	0	0	6	3350	0	0	0	0	0	0	0	246000	0	0
		237195	PLEASANT RIDGE GENEVA	3320	0	0	0	0	0	0	0	0	0	0	0	0	0	0	0	0	0	7	200000	51974	0	
		237218	POND TOWN	3325	4	0	3	10	17	19	0	5	2	0	0	0	0	0	0	0	0	0	0	500000	195000	0
		236830	POST OAK	3330	0	0	0	0	0	0	0	0	0	0	0	0	0	0	0	0	0	0	350000	3000	0	
		236998	PROVIDENCE	3335	0	0	0	0	0	0	0	0	0	0	0	0	0	0	0	0	0	0	255000	0	0	
		236874	ROCKY CREEK	3340	0	0	0	0	0	0	0	0	0	0	0	0	0	0	0	0	0	0	120000	0	0	
		242716	ROCKY MOUNT	3342	0	0	0	10	10	19	0	2	1	0	0	0	0	0	0	0	0	0	388717	160000	0	
		235744	SAMSON FIRST	3345	45	7	13	44	109	36	35	8	1	5	0	0	0	0	0	0	25	1810	2123147	75000	0	
		236748	SARDIS	3350	0	0	0	0	0	4	0	0	0	0	0	0	0	0	0	0	0	0	168730	69593	0	
		237116	SARDIS HARTFORD	3355	0	0	0	0	0	0	0	0	0	0	0	0	0	0	0	0	0	0	500000	0	0	
		237366	SKIPPERVILLE	3360	29	34	0	25	88	30	66	5	3	0	12	0	22	2000	0	22	0	5	875000	67223	0	
		237388	SLOCOMB	3365	12	0	0	52	64	35	0	3	0	0	9	287	25	800	0	95	25	62	790000	200600	0	
		242751	SPRINGHILL	3367	0	0	0	0	0	0	0	0	0	0	0	0	0	0	0	0	0	0	240000	20000	0	
		237093	ST LUKE ENTERPRISE	3370	69	40	2	0	111	158	299	15	12	7	24	700	30	0	0	0	0	43	668	5000000	0	584555
		237105	ST PAUL ENTERPRISE	3380	0	0	0	0	0	0	0	0	0	0	0	0	0	0	0	0	0	0	356000	52000	0	
		237231	HARTFORD ST PAUL	3385	5	6	0	43	54	20	0	5	0	0	0	0	0	0	0	0	0	42	350000	0	0	
		242636	STREET MEMORIAL	3387	0	0	0	0	0	0	0	0	0	0	0	0	0	0	0	0	0	0	58000	0	0	
		237311	SYLVAN GROVE	3390	3	0	6	20	29	20	12	3	1	0	0	0	0	0	0	0	0	0	340000	60000	0	
		237151	TABERNACLE DOTHAN	3395	19	11	26	70	126	69	58	9	3	0	0	0	0	0	0	2	42	57	380	2299786	132047	0
		237515	TABERNACLE	3400	0	0	0	0	0	0	0	0	0	0	0	0	0	0	0	0	0	0	28850	0	0	
		237173	TAYLOR	3405	0	0	0	0	0	9	0	0	0	0	0	0	0	0	0	0	0	46	157136	2761	0	
		242501	TEXASVILLE	3407	0	0	0	0	0	0	0	0	0	0	0	0	0	0	0	0	3	20	260000	20000	0	
		242547	WASHINGTON STREET	3408	2	5	0	22	29	18	0	2	1	2	11	65	13	150	0	0	0	0	1076000	135000	0	

DOTHAN DISTRICT		SCFA Number	Church Name	Conference Church Number	Number of Children in all Christian formation groups and other small group ministers 0-11 (15)	Number of Youth in all Christian formation groups and other small group ministers 12-18 (16)	Number of Young Adults in all Christian formation groups and other small group ministers 19-30 (17)	Number of Other Adults in all Christian formation groups and other small group ministers 31 and older (18)	Total number of persons participating in Christian formation groups (19)	Average weekly attendance (all ages) in Sunday Church school (20)	Number of participants in Vacation Bible School (21)	School (22)	Number of ongoing classes and other small groups (all ages) in Sunday Church School (22)	Number of ongoing classes and other small groups (all ages) other than Sunday Church School (23)	Number of short-term classes and groups (all ages) for learning (24)	Membership in United Methodist Men (25a)	Amount Paid for Projects UMM (25b)	Membership in United Methodist Women (26a)	Amount paid for local church and community work UMW (26b)	Number UMW/M teams sent from Local church (27a)	Number of persons sent out on UMW/M teams from this local church (27b)	Number of persons engaged in mission (28)	Number of persons served by community ministries for daycare and/or education (29)	Number of persons served by community ministries for outreach, justice, and mercy (30)	Market value of church-owned land, buildings and equipment (31)	Market value of all other church-owned assets (32)	Debts secured by church physical assets (33)
237424	WEBB	3410			7	0	4	11	0	0	0	4	0	0	0	0	0	0	0	0	0	0	0	38	235000	0	0
237253	WESLEY CHAPEL HARTFORD	3420			2	0	0	23	25	24	0	0	0	0	0	0	0	0	0	0	0	0	0	0	360000	42000	24900
243367	WESLEY CHAPEL ENTERPRISE	3425			32	52	21	57	162	89	46	12	6	1	0	0	0	0	0	0	0	9	35	155	1005800	28000	98000
237140	GENEVA WESTSIDE	3430			2	4	0	30	36	20	60	0	1	0	10	2500	0	0	0	0	0	0	0	12	1247000	5295	0
237333	WESTVIEW HEIGHTS	3435			2	0	0	32	34	11	40	0	0	0	0	0	0	0	0	0	0	0	20	50	968620	18000	0
242693	WHITE OAK	3442			0	0	0	35	35	19	50	4	4	0	0	0	0	0	3	11000	0	0	0	5097	1222482	31150	0
237537	WINSLETTE CHAPEL	3445			0	1	0	11	12	18	0	0	1	0	0	0	0	0	0	0	0	0	0	0	79100	0	0
DOTHAN DISTRICT TOTALS					1802	986	559	4082	7429	3663	3118	394	392	109	500	29329	776	43363	7	89	1486	1188	26422	125215913	8906693	7687679	

DOTHAN DISTRICT		GCFA Number	Church Name	Conference Church Number	Total amount APPOINTED to the local church for all causes paid to the AC Treasurer (35a)	Total amount PAID by the local church for all apportioned causes to the AC Treasurer (35b)	Total amount for General Advance Specialists remitted to the AC Treasurer (37)	Total amount for World Service Specialists remitted to the AC Treasurer (38)	Total amount for Annual Conference Advance specialists remitted to the AC Treasurer (39)	Total amount for the Youth Service Fund remitted to the AC Treasurer (40)	Total amount of all other funds sent to AC Treasurer for connectional mission and ministry (41)	Total Annual Conference Special Sunday Offerings remitted to the AC Treasurer (42)	Total amount given directly to UMC causes (not sent to AC Treasurer) (43)	Total amount given to non-United Methodist benevolent and charitable causes (44)	Human Relations Day (45a)	One Great Hour of Sharing (45b)	Peace with Justice (45c)	Native American Ministries (45d)	World Communion (45e)	UM Student Day (45f)	Total amount paid by the local church for all direct-billed clergy non-health benefits (46)	Total amount paid by the local church for all direct-billed clergy health benefits (47)	Total amount paid in base compensation to the pastor (48)	
		236783	ABBEVILLE	3010	18142	18142	125	0	0	0	0	375	0	0	0	0	0	0	0	0	0	0	46450	
		242512	ADAMS CHAPEL	3012	1935	1935	150	0	300	0	0	400	0	50	0	0	0	0	0	0	0	1122	0	4500
		236806	ARITON	3015	1742	1743	200	0	0	0	0	270	670	1609	0	0	0	0	0	0	0	1155	0	6000
		236794	ASBURY ELBA	3020	2876	2437	0	0	0	0	0	100	0	0	0	0	0	0	0	0	0	0	0	8000
		237435	ASBURY OZARK	3025	12733	12798	0	0	0	0	0	633	0	2665	0	0	0	0	0	0	0	9785	8580	48925
		236828	GRACE	3030	9798	0	0	0	0	0	0	0	0	0	0	0	0	0	0	0	0	8704	8580	40000
		236910	BETHEL	3035	18366	1229	1345	0	0	0	0	100	600	3566	0	0	0	0	0	0	0	4000	0	30535
		237047	BIG CREEK	3040	4906	251	0	0	0	0	0	100	600	0	0	0	0	0	0	0	0	0	0	6000
		236841	BLACK	3045	2150	0	0	0	0	0	0	0	0	0	0	0	0	0	0	0	0	0	0	12000
		237481	BROWNS	3050	1564	1564	200	0	0	0	0	0	0	100	0	0	0	0	0	0	0	0	1740	9048
		237504	OLD CENTER	3055	5984	5985	0	0	0	0	0	300	0	0	0	0	0	0	0	0	0	0	2750	10500
		236976	CENTER RIDGE	3060	1388	1388	0	0	0	0	0	0	1100	0	0	0	0	0	0	0	0	0	0	0
		242580	CLAYTON	3062	8529	8529	910	0	100	0	0	3565	0	4414	0	0	0	0	0	0	0	10109	7662	42792
		242853	CLIO	3064	627	627	0	0	0	0	0	0	0	0	0	0	0	0	0	0	0	0	0	4800
		236863	CLOPTON	3065	2081	2081	6000	0	0	0	0	6000	2200	0	0	0	0	0	0	0	0	0	0	0
		236965	CLOVERDALE	3070	20596	10500	65	0	0	0	0	0	0	181	0	0	0	0	0	0	0	9550	8580	42754
		236885	COFFEE SPRINGS	3075	4933	4933	0	0	0	0	0	0	0	1200	0	0	0	0	0	0	0	0	0	18000
		236908	COLUMBIA	3080	3265	3265	0	0	0	0	0	310	155	254	0	0	0	0	0	0	0	0	1134	9855
		242682	COMER	3082	535	535	0	0	0	0	0	0	0	0	0	0	0	0	0	0	0	0	0	2400
		235551	CORNER CREEK	3085	1450	1450	300	0	0	0	0	0	475	0	0	0	0	0	0	0	0	956	1021	8550
		236921	COTTONWOOD	3090	3799	3799	0	0	0	0	0	279	0	0	0	0	0	0	0	0	0	0	1740	0
		237390	COVENANT	3095	178629	178629	485	0	0	0	0	0	3300	100000	0	0	0	0	0	0	0	0	35000	127627
		236943	DALEVILLE	3100	14017	14017	0	0	100	0	0	0	0	1200	0	0	0	0	0	0	0	9934	8580	36255

DOTHAN DISTRICT	GCFA Number	Church Name	Conference Church Number	Other debt (34)	Total amount APPORTIONED to the local church for all causes paid to the AC Treasurer (35a)	Total amount PAID by the local church for all apportioned causes to the AC Treasurer (35b)	Total amount for General Advance Specialists remitted to the AC Treasurer (37)	Total amount for World Service Specialists remitted to the AC Treasurer (38)	Total amount for Annual Conference Advance specialists remitted to the AC Treasurer (39)	Total amount for Youth Service fund remitted to the AC Treasurer (40)	Total amount of all other funds sent to AC Treasurer for connectional mission and ministry (41)	Total Annual Conference Special Sunday Offerings remitted to the AC Treasurer (42)	Total amount given directly to UMC causes (not sent to AC Treasurer) (43)	Total amount given to non-United Methodist benevolent and charitable causes (44)	Human Relations Day (45a)	One Great Hour of Sharing (45b)	Peace with Justice (45c)	Native American Ministries (45d)	World Communion (45e)	UM Student Day (45f)	Total amount paid by the local church for all direct-billed clergy non-health benefits (46)	Total amount paid by the local church for all direct-billed clergy health benefits (47)	Total amount paid in base compensation to the pastor (48)
	236987	DENTON ROAD	3105	0	8801	7921	0	0	0	0	0	69	0	1243	0	0	0	0	0	0	3932	0	20310
	237003	FIRST DOTHAN	3110	0	241487	241487	8060	1010	0	144	0	144	0	107594	0	1665	0	0	0	0	55626	34320	101110
	237606	HARVEST	3115	0	159625	159625	1230	949	0	0	0	0	0	160757	0	0	0	0	0	0	37202	25866	64700
	237060	ECHO	3120	0	6170	6171	0	0	0	0	0	0	0	0	0	0	0	0	0	0	3469	0	18180
	236992	EDWIN	3125	0	4736	4310	1000	0	0	0	0	0	2000	1500	0	0	0	0	0	0	0	0	0
	235367	ELBA FIRST	3130	0	19222	19223	3775	0	0	0	325	0	400	400	0	0	0	0	0	0	11215	0	47380
	237082	FIRST ENTERPRISE	3135	110000	213375	102500	2833	1250	0	0	6741	1380	25460	25	0	0	0	0	0	0	28785	11440	80750
	242658	EPWORTH EUFAULA	3137	0	12641	11161	0	0	0	0	4748	0	4200	0	0	0	0	0	0	0	9924	9048	44600
	242625	FIRST EUFAULA	3138	0	44863	44864	4080	945	0	0	208	256	47591	1260	0	0	0	0	0	0	14845	0	66200
	237127	GENEVA FIRST	3140	0	21372	12774	0	147	0	0	0	0	0	4088	0	0	0	0	0	0	8371	7885	38535
	237025	Greystone	3142	0	11760	11760	0	0	0	0	0	0	275	100	0	0	0	0	0	0	18480	7865	35943
	236896	GRIMES	3145	0	12526	12526	555	0	0	0	0	0	1730	0	0	0	0	0	0	0	9540	0	45900
	237036	HALEBURG	3150	0	1852	1851	0	0	0	0	0	0	936	0	0	0	0	0	0	0	0	0	10800
	235675	HAM CHAPEL	3155	0	1612	1612	1000	0	0	1500	300	300	300	0	0	0	0	0	0	0	977	0	7500
	237184	HARTFORD FIRST	3160	0	24757	19316	350	100	0	4900	0	4900	0	3000	0	0	0	0	0	0	11927	0	50000
	237220	HEADLAND	3165	0	34375	34375	0	0	0	0	0	0	0	5205	0	0	0	0	0	0	0	14923	73928
	237377	HERITAGE	3170	0	17338	17338	50	0	0	0	0	0	0	32169	0	0	0	0	0	0	0	0	0
	236750	HIGHLAND PARK	3175	0	21884	21904	1510	0	0	0	0	0	0	200	0	0	0	0	0	0	10300	8700	51500
	237402	HURRICANE	3180	0	1195	1195	100	0	0	200	0	200	0	500	0	0	0	0	0	0	1119	1100	6000
	237413	KINSEY	3185	0	1872	1872	0	203	0	343	343	0	0	0	0	0	0	0	0	0	0	0	11000
	235538	KINSTON	3190	0	4771	3942	0	0	0	240	0	240	0	381	0	0	0	0	0	0	3320	3720	16250
	242977	LIBERTY	3200	0	5341	5341	3400	0	0	1890	1790	1286	0	0	0	0	0	0	100	0	6450	2537	9247
	235631	LIME SPRINGS	3205	0	6450	6450	0	0	0	0	0	0	0	1866	0	0	0	0	0	0	0	1740	10400

DOTHAN DISTRICT		Conference Church Number	Church Name	CGFA Number	Total amount APPORTIONED to the local church for all causes paid to AC Treasurer (35a)	Total amount PAID by the local church for all apportioned causes to the AC Treasurer (35b)	Total amount for General Advance Specialists remitted to the AC Treasurer (37)	Total amount for World Service Specialists remitted to the AC Treasurer (38)	Total amount for Annual Conference Advance specialists remitted to the AC Treasurer (39)	Total amount for Youth Service fund remitted to the AC Treasurer (40)	Ministry (41)	Total Annual Conference Special Sunday Offerings remitted to the AC Treasurer (42)	Total amount given directly to UMC causes (not sent to AC Treasurer) (43)	Total amount given to non-United Methodist benevolent and charitable causes (44)	Human Relations Day (45a)	One Great Hour of Sharing (45b)	Peace with Justice (45c)	Native American Ministries (45d)	World Communion (45e)	UM Student Day (45f)	Total amount paid by the local church for all direct-billed clergy non-health benefits (46)	Total amount paid by the local church for all direct-billed clergy health benefits (47)	Total amount paid in base compensation to the pastor (48)
		3315	PLEASANT RIDGE	236817	3917	3236	0	0	0	0	0	0	0	4432	0	0	0	0	0	0	2379	0	19200
		3320	PLEASANT RIDGE GENEVA	237195	2234	2234	0	140	0	0	0	0	342	420	0	0	0	0	0	0	825	702	5004
		3325	POND TOWN	237218	4445	3335	1372	0	0	0	0	0	0	0	0	0	0	0	0	0	2730	0	10500
		3330	POST OAK	236830	1405	0	0	0	0	0	0	0	0	0	0	0	0	0	0	0	0	0	1900
		3335	PROVIDENCE	236998	4051	4051	0	0	0	0	0	0	0	500	0	0	0	0	0	0	0	0	0
		3340	ROCKY CREEK	236874	2454	1790	0	0	0	0	0	0	0	500	0	0	0	0	0	0	0	0	8145
		3342	ROCKY MOUNT	242716	5089	5089	400	0	0	0	0	0	0	3007	0	0	0	0	0	0	0	0	15504
		3345	SAMSON FIRST	235744	14484	14484	0	0	0	0	0	0	1257	5865	0	0	0	0	0	0	8176	8700	41653
		3350	SARDIS	236748	1422	1422	0	0	0	0	0	192	0	0	0	0	0	0	0	0	0	0	0
		3355	SARDIS HARTFORD	237116			0	0	0	0	0	0	0	0	0	0	0	0	0	0	0	0	0
		3360	SKIPPERVILLE	237366	9228	9229	1935	0	450	225	2526	2526	0	6070	245	345	70	410	170	170	9376	0	45300
		3365	SLOCOMB	237388	8623	8623	0	0	50	0	0	0	375	763	0	0	0	0	0	0	7026	7536	27046
		3367	SPRINGHILL	242751	1058	1058	0	0	0	0	0	0	0	0	0	0	0	0	0	0	0	0	7800
		3370	ST LUKE ENTERPRISE	237093	34841	34841	0	0	0	0	0	2748	8100	27465	0	0	0	0	0	0	15106	8580	61096
		3380	ST PAUL ENTERPRISE	237105	2192	0	0	0	0	0	0	0	0	0	0	0	0	0	0	0	0	0	7325
		3385	HARTFORD ST PAUL	237231	3913	3913	0	0	0	0	0	0	288	630	0	0	0	0	0	0	1066	0	16000
		3387	STREET MEMORIAL	242636	1022	1018	200	0	1000	0	0	0	0	1200	0	0	0	0	0	0	1211	918	3600
		3390	SYLVAN GROVE	237311	6330	6330	0	0	150	0	1000	2500	2000	2000	0	0	0	0	0	0	0	0	18000
		3395	TABERNACLE DOTHAN	237151	19386	19386	760	0	4906	0	1668	1234	11074	420	0	0	0	0	0	0	8014	7865	40172
		3400	TABERNACLE	237515	943	942	0	0	0	0	0	0	0	0	0	0	0	0	0	0	344	0	3600
		3405	TAYLOR	237173	1692	1692	90	0	55	75	180	25	180	25	0	95	0	0	0	0	0	0	6000
		3407	TEXASVILLE	242501	1316	1316	100	0	205	0	300	50	66	66	0	0	0	0	0	0	792	0	3600
		3408	WASHINGTON STREET	242647	6032	6032	50	0	0	0	0	0	0	550	0	0	0	0	0	0	1740	0	19610

DOTHAN DISTRICT		Conference Church Number	Other debt (34)	Total amount APPORTIONED to the local church for all causes paid to the AC Treasurer (33a)	Total amount PAID by the local church for all apportioned causes to the AC Treasurer (33b)	Total amount for General Advance Specialists remitted to the AC Treasurer (37)	Total amount for World Service Specialists remitted to the AC Treasurer (38)	Total amount for Annual Conference Advance specialists remitted to the AC Treasurer (39)	Total amount for the Youth Service Fund remitted to the AC Treasurer (40)	Total amount of all other funds sent to AC Treasurer for connectional mission and ministry (41)	Total Annual Conference Special Sunday Offerings remitted to the AC Treasurer (42)	Total amount given directly to UM causes (not sent to AC Treasurer) (43)	Total amount given to non-United Methodist benevolent and charitable causes (44)	Human Relations Day (45a)	One Great Hour of Sharing (45b)	Peace with Justice (45c)	Native American Ministries (45d)	World Communion (45e)	UM Student Day (45f)	Total amount paid by the local church for all direct-billed clergy non-health benefits (46)	Total amount paid by the local church for all direct-billed clergy health benefits (47)	Total amount paid in base compensation to the pastor (48)	
237424	WEBB	3410	0	2709	2710	25010	0	0	0	0	1500	0	0	0	0	0	0	0	0	0	0	0	12780
237253	WESLEY CHAPEL HARTFORD	3420	0	7021	4200	0	0	0	0	0	0	0	0	0	0	0	0	0	0	690	0	0	0
243367	WESLEY CHAPEL ENTERPRISE	3425	34000	19165	19165	10010	211	0	0	0	0	7400	4400	0	0	0	0	0	0	13000	10000	43600	0
237140	GENEVA WESTSIDE	3430	0	10739	10739	360	0	0	0	0	0	1235	1529	0	0	0	0	0	0	7083	7557	26780	0
237333	WESTVIEW HEIGHTS	3435	800	12001	0	26010	0	0	0	0	0	500	0	0	0	0	0	0	0	8048	8580	32440	0
242693	WHITE OAK	3442	0	6494	0	17	0	0	0	0	0	1980	462	0	0	0	0	0	0	5089	8580	36500	0
237537	WINSLETTE CHAPEL	3445	0	1896	1896	0	0	0	0	0	0	0	6360	0	0	0	0	0	0	0	0	0	4200
DOTHAN DISTRICT TOTALS			741628	1555141	1346112	48339	0	13355	75	1280	41340	49077	622971	320	3835	70	410	530	220	448663	318002	2228820	

DOTHAN DISTRICT		Conference Church Number	Total amount paid in base compensation to all associate pastors assigned by the bishop (48)	Total allowances (50)	Total amount paid to pastor and associate(s) for accountable reimbursements (51)	Total amount paid to pastor and associate(s) for any other cash allowances (non-accountable) (52)	Total amount paid in salary and benefits for Deacons (53)	Total amount paid in salary and benefits for Diaconal Ministers (54)	Total amount paid in salary and benefits for all other church staff (55)	Total amount spent for local church program expenses (56)	Total amount spent for other local church operating expenses (57)	Total amount paid for principal and interest on indebtedness, loans, mortgages, etc. (58)	Total amount paid on capital expenditures for building, improvements, and major equipment purchases (59)	TOTAL AMOUNT PAID BY THE LOCAL CHURCH ON ALL EXPENDITURES (60)	Number of households giving to the local church (61)	Amount received through pledges (62a)	Amount received from non-pledging, but identified givers (62b)
236783	ABBEVILLE	3010	0	0	10000	0	0	0	24500	15680	63599	0	28862	207733	110	0	258105
242512	ADAMS CHAPEL	3012	0	2000	0	0	0	0	0	435	4400	0	392	15684	12	0	13800
236806	ARITON	3015	0	0	0	0	0	0	0	344	5457	0	1999	19447	7	0	13555
236794	ASBURY ELBA	3020	0	3500	0	0	0	0	1600	5600	3305	0	0	24542	20	0	21902
237435	ASBURY OZARK	3025	0	0	0	0	0	0	20058	4660	18968	0	1661	128733	38	132734	6500
236828	GRACE	3030	0	7200	0	0	0	0	0	2000	3430	0	0	69914	40	0	95898
236910	BETHEL	3035	0	9465	0	0	0	0	36640	7947	49478	9489	2922	156616	43	0	123122
237047	BIG CREEK	3040	0	0	0	400	0	250	0	44	5707	0	7164	20516	15	0	14008
236841	BLACK	3045	0	0	0	0	0	0	0	1600	6851	0	4800	25251	10	0	21000
237481	BROWNS	3050	0	0	0	0	0	0	0	0	2044	0	7417	22113	11	0	0
237504	OLD CENTER	3055	0	3500	0	0	0	0	9500	5000	10000	0	0	51035	35	0	59400
236976	CENTER RIDGE	3060	0	6300	0	0	0	0	960	0	3397	0	8319	21464	9	0	35041
242580	CLAYTON	3062	0	8400	0	0	0	0	3800	6916	19353	0	24784	141334	50	0	148250
242853	CLJO	3064	0	0	0	440	0	0	0	0	828	0	0	6695	8	0	5476
236863	CLOPTON	3065	0	12000	0	0	0	0	1200	1654	2435	0	1401	34971	22	0	37112
236965	CLOVERDALE	3070	0	5000	0	0	0	0	33334	4034	47041	2282	1500	167821	23	80770	86811
236885	COFFEE SPRINGS	3075	0	0	0	0	0	0	0	2500	14656	0	0	41289	17	0	50000
236908	COLUMBIA	3080	0	2833	0	2310	0	0	0	1477	9797	0	0	31390	14	0	30052
242682	COMER	3082	0	0	0	0	0	0	350	50	880	0	0	4215	5	0	6650
235851	CORNER CREEK	3085	0	0	0	0	0	0	600	506	2821	0	0	16679	7	0	19609
236921	COTTONWOOD	3090	0	20000	0	0	0	0	0	664	11093	0	8880	46455	9	0	35274
237390	COVENANT	3095	60118	74553	2550	0	0	0	779245	77209	319968	349268	24293	2132245	712	1871798	586096
236943	DALEVILLE	3100	0	4800	4800	8580	0	0	6588	8970	21600	0	9931	135355	62	87358	27100

DOTHAN DISTRICT	Church Name	Conference Church Number	Total amount paid in base compensation to all associate pastors assigned by the bishop (48)	Total amount paid to pastor and associates for housing and utilities and/or related allowances (50)	Total amount paid to pastor and associate(s) for accountable reimbursements (51)	Total amount paid to pastor and associate(s) for any other cash allowances (non-accountable) (52)	Total amount paid in salary and benefits for Deacons (53)	Total amount paid in salary and benefits for Diaconal Ministers (54)	Total amount paid in salary and benefits for all other church staff (55)	Total amount spent for local church program expenses (56)	Total amount spent for other local church operating expenses (57)	Total amount paid for principal and interest on indebtedness, loans, mortgages, etc. (58)	Total amount paid on capital expenditures for building, improvements, and major equipment purchases (59)	TOTAL AMOUNT PAID BY THE LOCAL CHURCH ON ALL EXPENDITURES (60)	Number of households giving to the local church (61)	Amount received through pledges (62a)	Amount received from non-pledging, but identified givers (62b)
236987	DENTON ROAD	3105	0	0	0	0	0	0	16778	1024	21565	0	3779	76621	38	0	75293
237003	FIRST DOTHAN	3110	68379	50470	38850	0	90151	0	915197	91203	510388	587238	50000	2952892	710	2076952	410230
237606	HARVEST	3115	52185	43000	2101	30820	0	0	607956	157380	308242	394671	92355	2139039	1268	0	2020080
237060	ECHO	3120	0	0	0	0	0	0	0	1495	19942	0	0	51657	0	0	0
236932	EDWIN	3125	0	9720	0	0	0	0	0	1400	19500	3100	0	42530	18	0	39575
235367	ELBA FIRST	3130	0	7562	5955	0	0	0	33227	15418	37808	0	18160	200448	132	216590	10000
237082	FIRST ENTERPRISE	3135	37500	40493	4587	2545	23762	0	336600	85022	171370	235982	53421	1252446	366	544531	391857
242658	EPWORTH EUFAULA	3137	0	7000	0	0	0	0	6420	5440	39332	0	9448	151321	62	0	144330
242625	FIRST EUFAULA	3138	0	8025	5775	0	0	0	180103	40847	105146	0	35579	555934	212	431944	46842
237127	GENEVA FIRST	3140	0	6900	4634	500	0	0	44220	10510	52110	0	26704	217378	130	134606	41236
237025	Greystone	3142	0	2317	14217	0	0	0	97026	5670	30791	0	0	224444	25	0	281142
236896	GRIMES	3145	0	3600	0	0	0	0	22296	3895	22865	15754	5564	144225	27	119884	18311
237036	HALEBURG	3150	0	0	900	0	0	0	0	350	3480	0	0	18317	16	26756	0
235675	HAM CHAPEL	3155	0	0	0	0	0	0	2493	1207	4236	0	5275	26400	16	0	27133
237184	HARTFORD FIRST	3160	25000	27150	7500	0	0	0	68405	21108	38590	0	9441	286787	67	285526	5949
237220	HEADLAND	3165	0	5650	0	0	0	0	82605	31973	83182	54878	10750	397469	108	171748	176276
237377	HERITAGE	3170	0	0	2500	0	0	0	27267	12633	39572	3666	7036	212731	40	188363	0
236750	HIGHLAND PARK	3175	0	12600	0	0	0	0	41611	18767	52420	0	0	214193	91	0	199036
237402	HURRICANE	3180	0	0	0	0	0	0	0	0	4000	0	0	14214	0	0	13500
237413	KINSEY	3185	0	650	0	0	0	0	1800	718	7346	0	31440	55715	10	0	29230
235538	KINSTON	3190	0	7434	2402	0	0	0	1001	12621	6109	6109	0	57420	12	1500	40471
242977	LIBERTY	3200	0	3250	841	0	0	0	0	4378	12308	0	0	52818	39	0	77197
235631	LIME SPRINGS	3205	0	0	0	0	0	0	7432	1776	14350	0	1805	45819	19	0	61613

DOTHAN DISTRICT	Church Name	Conference Church Number	Total amount paid in base compensation to all associate pastors assigned by the bishop (48)	Total amount paid to pastor and associates for housing and utilities and/or related allowances (50)	Total amount paid to pastor and associate(s) for accountable reimbursements (51)	Total amount paid to pastor and associate(s) for any other cash allowances (non-accountable) (52)	Total amount paid in salary and benefits for Deacons (53)	Total amount paid in salary and benefits for Diaconal Ministers (54)	Total amount paid in salary and benefits for all other church staff (55)	Total amount spent for local church program expenses (56)	Total amount spent for other local church operating expenses (57)	Total amount paid for principal and interest on indebtedness, loans, mortgages, etc. (58)	Total amount paid on capital expenditures for building, improvements, and major equipment purchases (59)	TOTAL AMOUNT PAID BY THE LOCAL CHURCH ON ALL EXPENDITURES (60)	Number of households giving to the local church (61)	Amount received through pledges (62a)	Amount received from non-pledging, but identified givers (62b)
242842	LOUISVILLE	3207	0	0	0	0	0	0	0	334	5152	0	20907	40208	12	0	29132
237446	MABSON	3210	0	0	0	372	0	0	0	461	3489	0	0	17950	6	0	19796
237242	MADRID	3215	0	0	0	0	0	0	0	0	5947	9365	4462	26453	0	0	0
237457	MAGNOLIA	3220	0	0	0	0	0	0	0	0	3530	0	620	13785	0	0	6027
235620	MEMORIAL	3225	0	4500	0	0	0	5200	457	16000	0	0	0	40133	19	0	38417
237264	MIDLAND CITY	3230	0	4800	0	0	0	2500	0	8371	0	14337	41368	16	0	0	24154
237162	MIDWAY	3235	0	0	0	0	0	0	272	2200	0	0	0	3724	5	0	5500
242886	MIDWAY	3236	0	0	0	0	0	0	780	1288	0	0	0	8423	5	0	7990
237468	MOUNT CARMEL	3240	0	0	0	0	0	2600	1397	12500	1500	0	0	50446	22	0	43180
237572	MOUNT HEBRON	3245	0	2400	0	150	0	0	3766	5873	0	0	0	21597	0	0	0
237058	MOUNT ZION	3250	0	0	0	0	0	1200	200	3400	0	6030	24382	10	0	21000	
237286	NAPIER FIELD	3255	0	0	0	500	0	0	1567	11055	0	0	0	28197	16	0	22085
242900	NEW BROCKTON	3260	0	15000	0	0	0	4800	0	69505	0	2450	119454	35	0	65606	
237300	NEWTON	3265	0	4400	0	844	0	2070	1736	20345	0	4485	68619	27	0	63259	
237207	OAK GROVE	3270	0	0	0	0	0	0	345	2918	0	2348	15904	29	0	0	
243265	OLD TABERNACLE	3275	0	6000	0	0	0	2889	1587	14200	0	0	55765	19	0	60897	
237322	FIRST OZARK	3280	42878	29122	7000	0	0	200000	38333	149000	0	17000	692876	175	778996	100000	
237344	PINCKARD	3285	0	0	266	665	0	0	3030	16274	0	0	73843	39	0	73643	
235015	PINEY GROVE SAMSON	3290	0	3943	0	0	0	0	878	8255	0	5711	27951	12	0	27025	
237138	PINEY GROVE DOTHAN	3295	12000	24000	0	0	0	7425	1339	12347	0	1021	67876	68	0	86839	
237594	PLEASANT GROVE	3300	0	5100	5300	0	0	0	4700	12968	0	5464	52757	64	0	76287	
237355	PLEASANT HILL OZARK	3305	0	0	703	0	0	2680	6102	21745	0	0	82328	55	0	81889	
235664	PLEASANT RIDGE	3310	0	9900	3000	0	0	0	393	14139	0	4387	42490	0	0	35112	

DOTHAN DISTRICT	Church Name	Conference Church Number	Total amount paid in base compensation to all associate pastors assigned by the bishop (48)	Total amount paid to pastor and associates for housing and utilities and/or related allowances (50)	Total amount paid to pastor and associate(s) for accountable reimbursements (51)	Total amount paid to pastor and associate(s) for any other cash allowances (non-accountable) (52)	Total amount paid in salary and benefits for Deacons (53)	Total amount paid in salary and benefits for Diaconal Ministers (54)	Total amount paid in salary and benefits for all other church staff (55)	Total amount spent for local church program expenses (56)	Total amount spent for other local church operating expenses (57)	Total amount paid for principal and interest on indebtedness, loans, mortgages, etc. (58)	Total amount paid on capital expenditures for building, improvements, and major equipment purchases (59)	TOTAL AMOUNT PAID BY THE LOCAL CHURCH ON ALL EXPENDITURES (60)	Number of households giving to the local church (61)	Amount received through pledges (62a)	Amount received from non-pledging, but identified givers (62b)
236817	PLEASANT RIDGE	3315	0	0	0	0	0	0	0	1709	10004	0	500	41460	20	0	54537
237195	PLEASANT RIDGE GENEVA	3320	0	0	0	0	0	0	1150	696	8723	0	0	20236	17	0	24508
237218	POND TOWN	3325	0	10500	2400	0	0	0	0	1572	18762	0	7800	58971	25	0	48534
236830	POST OAK	3330	0	0	0	0	0	0	0	0	4901	0	0	6801	4	0	2000
236998	PROVIDENCE	3335	0	14600	0	0	0	0	5400	1300	5600	0	5000	36451	20	0	51610
236874	ROCKY CREEK	3340	0	2715	0	0	0	0	2700	293	5041	0	2088	23272	12	0	23333
242716	ROCKY MOUNT	3342	0	0	0	0	0	0	1178	29628	0	0	0	54806	28	0	47007
235744	SAMSON FIRST	3345	0	7500	2990	0	0	0	29512	23920	39227	91597	9880	284761	91	0	196445
236748	SARDIS	3350	0	4050	0	0	0	0	0	200	5700	0	0	11564	6	0	16690
237116	SARDIS HARTFORD	3355	0	0	0	0	0	0	0	0	0	0	0	0	0	0	0
237366	SKIPPERVILLE	3360	0	0	1038	0	0	0	5263	11104	22899	0	444442	561267	54	93472	18039
237388	SLOCUMB	3365	0	7200	530	0	0	0	0	5575	30054	0	0	94778	30	0	61085
242751	SPRINGHILL	3367	0	0	0	0	0	0	450	250	685	0	0	10243	7	0	5100
237093	ST LUKE ENTERPRISE	3370	0	12605	3034	0	0	0	135718	28527	47858	142000	12732	540410	171	230198	377922
237105	ST PAUL ENTERPRISE	3380	0	0	0	0	0	0	0	1556	10293	0	0	19174	8	0	25000
237231	HARTFORD ST PAUL	3385	0	0	0	0	0	0	0	5000	13000	0	0	39897	22	0	37029
242636	STREET MEMORIAL	3387	0	0	0	0	0	0	0	40	2200	0	0	11387	7	0	9575
237311	SYLVAN GROVE	3390	0	0	0	0	0	0	500	3300	11500	0	26000	71280	22	0	38869
237151	TABERNACLE DOTHAN	3395	0	14400	390	0	0	0	68369	15552	37108	49321	75514	356153	80	0	268971
237515	TABERNACLE	3400	0	0	0	0	0	0	0	0	2500	0	0	7386	8	4653	0
237173	TAYLOR	3405	0	0	0	0	0	0	0	1350	3263	0	0	12825	10	0	11640
242501	TEXASVILLE	3407	0	1500	0	0	0	0	0	464	7334	0	0	15727	3	0	13262
242647	WASHINGTON STREET	3408	0	5230	0	0	0	0	0	1024	24327	0	13912	72475	34	0	42227

DOTHAN DISTRICT		Conference Church Number	Total amount paid in base compensation to all associate pastors assigned by the Bishop (49)	Total amount paid to pastor and associates (50)	Total amount paid to pastor and associate(s) for accountable reimbursements (51)	Total amount paid to pastor and associate(s) for any other cash allowances (non-accountable) (52)	Total amount paid in salary and benefits for Deacons (53)	Total amount paid in salary and benefits for all other church staff (55)	Total amount spent for local church program expenses (56)	Total amount spent for other local church operating expenses (57)	Total amount paid for principal and interest on indebtedness, loans, mortgages, etc. (58)	Total amount paid on capital expenditures for building, improvements, and major equipment purchases (59)	TOTAL AMOUNT PAID BY THE LOCAL CHURCH ON ALL EXPENDITURES (60)	Number of households giving to the local church (61)	Amount received through pledges (62a)	Amount received from non-pledging, but identified givers (62b)
237424	WEBB	3410	0	0	5000	0	0	0	921	5872	0	8671	37704	16	0	61044
237253	WESLEY CHAPEL HARTFORD	3420	0	23000	0	0	0	0	1265	18403	12100	0	59658	290	0	64329
243367	WESLEY CHAPEL ENTERPRISE	3425	0	5100	0	2400	0	39900	5500	49900	16320	3500	220496	98	0	196000
237140	GENEVA WESTSIDE	3430	0	5000	5000	0	0	23372	2870	20518	0	3180	115223	28	0	108150
237333	WESTVIEW HEIGHTS	3435	0	7800	0	0	0	9850	761	20743	0	16267	105249	40	0	94400
242693	WHITE OAK	3442	0	0	0	0	0	0	734	8219	0	8000	69581	20	0	62161
237537	WINSLETTE CHAPEL	3445	0	4200	0	1300	0	2900	2800	3775	0	4800	32231	17	0	49424
DOTHAN DISTRICT TOTALS			298060	629937	153073	49516	113913	250	847643	3126810	1984640	1226590	17520310	6607	7290016	8888154

DOTHAN DISTRICT		Church Name	Conference Church Number	Amount received from unidentified givers (52c)	Amount received through sale of Church Assets (52e)	Amount received through building use fees, contributions and rentals (52f)	Amount received from Interest and Dividends (52g)	Amount received through fundraisers and other sources (52g)	Total income for annual budget/spending plan (52)	Capital Campaign (53a)	Memorials, Endowments, Requests (53b)	Other Sources & Projects (53c)	Amount received for Special Sundays, General Advance specials, World Service Specials, Conferences Advance Specials and other forms of directed benevolence (charitable) giving (53d)	Total income for designated causes including capital campaign and other special projects (53)	Equitable Compensation Funds (54a)	Advanced Special, apportioned and connectional funds received by church (54b)	Other grants and financial support from institutional sources (54c)	Church (54)
236817	PLEASANT RIDGE	3315	0	0	0	0	0	0	54537	0	0	0	0	0	0	0	0	0
237195	PLEASANT RIDGE GENEVA	3320	2513	0	0	121	0	0	27142	0	0	0	0	0	0	0	0	0
237218	PONDTOWN	3325	2419	0	0	149	0	0	51102	1046	7073	3461	11580	0	0	0	0	0
236830	POST OAK	3330	1631	0	0	4400	0	0	8031	0	0	0	0	900	0	0	0	900
236998	PROVIDENCE	3335	0	0	0	315	0	0	51925	0	0	0	280	0	0	0	0	0
236874	ROCKY CREEK	3340	3731	0	0	58	0	0	27122	1885	0	0	1885	0	0	0	0	0
242716	ROCKY MOUNT	3342	0	0	0	0	0	3007	50014	0	0	0	0	0	0	0	0	0
235744	SAMSON FIRST	3345	0	4394	250	1035	0	0	202124	83000	620	50339	6778	140737	0	0	0	0
236748	SARDIS	3350	0	0	0	0	0	0	16690	0	0	0	0	0	0	0	0	0
237116	SARDIS HARTFORD	3355	0	0	0	0	0	0	0	0	0	0	0	0	0	0	0	0
237366	SKIPPERVILLE	3360	5086	0	100	146	2628	0	119471	19300	24820	14684	58804	0	0	0	0	0
237388	SLOCOMB	3365	5854	0	0	2086	498	0	69523	0	75	2306	2381	0	0	0	0	0
242751	SPRINGHILL	3367	1690	0	0	9600	0	0	16390	0	0	0	0	0	0	0	0	0
237093	ST LUKE ENTERPRISE	3370	26886	0	1225	694	0	0	636925	144142	0	0	21629	165771	0	0	0	0
237105	ST PAUL ENTERPRISE	3380	0	0	0	0	0	0	25000	0	0	0	0	0	0	0	0	0
237231	HARTFORD ST PAUL	3385	0	0	0	0	0	0	37029	0	0	0	0	0	0	0	0	0
242636	STREET MEMORIAL	3387	432	0	0	0	0	0	10007	0	100	0	100	0	0	0	0	0
237311	SYLVAN GROVE	3390	0	0	0	200	0	0	39069	0	500	0	1000	1500	0	0	0	0
237151	TABERNACLE DOTHAN	3395	9260	0	380	0	1024	0	279635	0	1642	105116	106758	0	0	0	0	0
237515	TABERNACLE	3400	0	0	0	0	0	0	4653	0	0	0	0	0	0	0	0	0
237173	TAYLOR	3405	914	0	2400	0	0	0	14954	0	0	0	185	185	0	0	0	0
242501	TEXASVILLE	3407	384	0	0	42	0	0	13688	0	915	0	505	1420	0	0	0	0
242647	WASHINGTON STREET	3408	14298	0	6000	0	0	0	62525	5970	0	0	50	6020	0	0	0	0

DOTHAN DISTRICT		Church Name	Conference Church Number	Amount received from unidentified givers (62c)	Amount received through Sale of Church Assets (62e)	Amount received through building use fees, contributions and rentals (62f)	Amount received from Interest and Dividends (62d)	Amount received through Fundraisers and other sources (62g)	Total income for annual budget/spending plan (62)	Capital Campaign (63a)	Memorials, Endowments, Bequests (63b)	Other Sources & Projects (63c)	Amount received for Special Sundays, General Advance specials, World Service Specials, Conference Advance Specials and other forms of directed benevolent (charitable) giving (63d)	Total income for designated causes including capital campaign and other special projects (63)	Equitable Compensation Funds (64a)	Advanced Special, apportioned and connectonal funds received by church (64b)	Other grants and financial support from institutional sources (64c)	Total income from connectonal and other institutional sources outside the local church (64)
237424	WEBB		3410	0	0	0	0	0	6,1044	0	0	0	0	0	0	0	0	0
237253	WESLEY CHAPEL HARTFORD		3420	8046	0	0	143	0	72518	0	0	0	0	0	0	0	0	0
243367	WESLEY CHAPEL ENTERPRISE		3425	2200	0	0	20	0	198220	22000	500	0	1600	24100	0	0	0	0
237140	GENEVA WESTSIDE		3430	4506	0	0	118	0	112774	0	0	0	0	0	0	0	0	0
237333	WESTVIEW HEIGHTS		3435	0	0	0	0	0	94400	0	0	0	0	0	0	0	0	0
242693	WHITE OAK		3442	0	0	0	11	5335	67507	0	0	0	336	336	0	0	0	0
237537	WINSLETTE CHAPEL		3445	0	0	0	0	0	49424	0	0	0	0	0	0	0	0	0
DOTHAN DISTRICT TOTALS				428493	43621	78791	34362	167859	16931296	458341	234348	292574	105433	1090696	900	5351	0	6251

GCFA Number	Church Name	Conference Church Number	Total Professing Members at Close of last year (1)	Received this year on Profession of Christian Faith (2a)	Restored by affirmation (2b)	Corrected previous year's reporting errors of total professing membership numbers by addition (2c)	Transferred in from other United Methodist Churches (3)	Transferred in from non-United Methodist churches (4)	Removed by Change Conference Action (5a)	Withdrawn from Professing Membership (5b)	Correct previous year's reporting errors of total professing membership numbers by subtraction (5c)	Transferred out to other United Methodist Churches (6)	Transferred out to non-United Methodist Churches (7)	Removed by death (8)	Total Professing Members at close of this year (9)	Asian (9a)	African American/Black (9b)	Hispanic/Latino (9c)	Native American (9d)	Pacific Islander (9e)	White (9f)	Multi-racial (9g)	Females (9h)	Males (9i)	Avg attendance at all weekly worship services (10)	Number of persons baptized this year (0-12 Years) (11a)	Number of persons baptized this year (ages 13 and older (11b))	Total Baptized Members who have not become Professing Members (12)	Number of other constituents of the church (13)	Total enrolled in confirmation preparation classes This Year (14)	Number Children 0-11 (15)	
237630	ALAQUA	4010	39	1	0	0	0	0	0	0	0	0	0	0	40	0	0	0	0	0	50	0	21	19	20	0	0	0	0	0		
237798	ALDERSGATE	4015	54	0	0	0	0	0	0	0	0	0	0	0	54	0	2	0	2	0	40	0	31	23	40	0	0	0	0	8	0	10
237628	ALFORD	4020	14	0	0	0	0	0	0	0	0	0	2	0	12	0	0	0	0	0	12	0	6	5	0	0	0	0	0	0	0	
237641	ALTHA	4025	56	0	0	0	0	0	0	0	0	0	0	1	56	0	1	0	0	0	55	0	37	19	30	1	0	0	15	0	0	
237834	BASCOM	4030	36	0	0	0	1	3	1	0	0	1	0	0	38	0	0	0	0	0	38	0	17	11	0	0	0	0	0	0	0	
236772	BETHLEHEM	4035	39	0	0	0	1	0	0	0	0	0	2	0	36	0	0	0	0	0	36	0	24	12	31	0	0	0	0	0	0	5
238257	BLACK CREEK	4040	34	0	0	0	0	4	0	0	0	0	0	2	36	0	0	0	0	0	36	0	24	12	31	0	0	0	0	0	0	0
237663	BLOUNTSTOWN	4045	243	1	0	0	0	1	13	0	0	0	0	8	224	0	0	0	0	0	224	0	138	86	65	2	0	0	0	0	0	4
237685	BONIFAY FIRST	4050	259	0	0	0	3	1	0	0	0	1	13	2	247	1	0	0	0	0	245	0	142	105	99	2	0	2	101	4	24	
237526	BRUCE	4055	55	0	0	0	0	0	0	0	0	0	0	0	55	0	0	32	0	0	23	0	32	23	20	0	0	0	0	0	0	20
237708	CALLAWAY	4060	24	0	0	0	0	0	0	0	0	0	0	0	24	0	0	0	0	0	24	0	18	6	32	0	0	1	0	0	5	
237710	CAMPBELLTON	4065	17	0	0	0	0	0	6	0	0	0	0	0	11	0	0	0	0	0	11	0	7	4	9	0	0	0	0	0	0	0
236761	CEDAR GROVE	4070	16	0	0	0	0	0	0	0	0	0	0	0	16	0	0	0	0	0	16	0	8	25	0	0	0	0	0	0	0	9
235642	CENTER RIDGE	4075	106	0	0	0	2	0	0	0	0	0	3	105	1	0	2	1	101	0	101	0	59	46	32	0	1	9	13	0	7	
237721	CHIPLEY FIRST	4080	358	2	0	0	0	11	0	0	2	0	1	368	0	0	0	0	0	0	367	1	213	155	162	0	2	0	80	0	26	
237776	CHOCTAW BEACH	4085	128	7	0	0	0	0	10	0	0	0	4	121	2	1	3	0	0	115	0	70	51	58	1	5	13	24	0	14		
237696	COMPASS LAKE	4090	10	1	0	0	1	1	0	0	0	0	0	0	13	0	0	0	0	0	13	0	6	7	28	0	0	0	0	0	0	0
237743	COTTONDALE	4095	28	3	1	0	0	0	0	1	0	0	0	0	31	0	0	0	0	0	30	0	15	16	23	2	1	0	6	0	2	
237765	CYPRESS	4100	21	0	0	0	0	0	0	0	0	0	4	17	0	0	0	0	0	0	17	0	12	5	12	0	0	1	0	0	1	
237958	DARLINGTON	4105	17	1	0	0	0	0	0	0	0	0	0	0	17	0	2	0	0	0	15	0	11	6	12	0	0	0	5	0	0	
237787	DEFUNIAK SPRINGS	4110	453	0	0	0	2	0	0	0	3	1	6	445	1	0	0	0	0	0	442	1	272	173	162	0	0	0	0	0	24	
238372	EAST MOUNT ZION	4115	82	1	0	0	0	2	0	0	0	0	0	1	84	0	0	0	0	0	84	0	50	34	40	2	1	11	0	0	6	
237914	EMMAUS	4120	140	1	0	0	0	0	0	0	0	0	0	0	141	0	1	0	3	1	137	0	80	61	90	0	0	0	0	0	14	
238018	FOREST PARK	4125	629	7	11	0	11	18	5	14	0	8	15	7	627	0	9	0	1	0	614	3	376	251	365	3	7	72	115	6	50	
237823	FREEPORT	4130	45	7	0	0	0	0	1	0	0	0	0	1	50	0	0	0	0	0	50	0	32	18	33	2	4	0	0	0	4	

GCFA Number	Church Name	Conference Church Number	Total Pressing Members at Close of last year (1)	Received this year on Profession of Christian Faith (2a)	Restored by affirmation (2b)	Correct previous year's reporting errors of total pressing membership numbers by addition (2c)	Transferred in from other United Methodist Churches (3)	Transferred in from non-United Methodist churches (4)	Removed by Change Conference Action (5a)	Withdrawn from Pressing Membership (5b)	Correct previous year's reporting errors of total pressing membership numbers by subtraction (5c)	Transferred out to other United Methodist Churches (6)	Transferred out to non-United Methodist Churches (7)	Removed by death (8)	Total Pressing Members at close of this year (9)	Asian (9a)	African American/Black (9b)	Hispanic/Latino (9c)	Native American (9d)	Pacific Islander (9e)	White (9f)	Multi-racial (9g)	Females (9h)	Males (9i)	Avg attendance at all weekly worship services (10)	Number of persons Baptized this year (0-12 Years) (11a)	Number of persons baptized this year (ages 13 and older (11b))	Total Baptized Members who have not become Professing Members (12)	Number of other constituents of the church (13)	Total enrolled in confirmation preparation classes This Year (14)	Number Children 0-11 (15)		
237936	FRIENDSHIP	4135	7	0	0	0	0	2	0	0	0	0	0	0	9	0	0	0	0	0	9	5	4	12	0	0	0	16	0	0			
237845	GALILEE	4140	44	4	0	1	0	0	0	3	0	0	0	3	43	0	0	0	0	0	43	25	18	21	0	4	0	0	0	0			
238246	GOOD NEWS	4145	394	15	0	17	6	0	0	0	1	1	2	428	1	3	2	1	420	0	252	176	316	0	1	13	118	6	65	0			
237982	MARIANNA GRACE	4150	57	1	0	0	8	0	0	0	0	0	0	66	0	0	0	0	66	0	31	35	30	0	0	0	0	0	0	5	0		
237867	GRACEVILLE FIRST	4155	207	23	0	0	0	0	0	0	0	0	0	4	226	0	3	0	0	223	0	123	103	106	5	32	4	0	0	30	0		
237732	GRAND RIDGE	4160	52	0	0	0	0	0	9	0	0	0	4	39	0	0	0	0	39	0	21	18	26	0	0	0	0	0	0	2	0		
237880	GREENWOOD	4170	50	0	0	0	4	0	0	0	0	2	4	48	0	0	0	0	48	0	27	21	20	0	0	0	0	0	0	0	0		
237903	GULFVIEW	4175	138	10	0	0	8	0	0	0	3	0	6	155	0	0	0	0	155	0	105	50	134	0	1	1	63	7	0	0	0		
238350	HILAND PARK	4180	61	2	0	0	0	0	0	0	0	0	0	63	0	0	0	0	63	0	44	19	36	0	1	0	21	0	0	0	0		
237891	HONEYVILLE	4185	142	0	0	0	0	0	0	0	0	0	3	139	1	3	2	0	133	0	59	80	41	1	0	6	0	0	0	12	0		
237674	KYNESVILLE	00000	9	0	0	0	0	0	0	0	0	4	5	0	0	0	0	0	0	0	0	0	0	0	0	0	0	0	0	0	0	0	
238235	LAKEVIEW	4195	22	1	0	0	0	0	0	0	0	0	2	21	0	0	0	0	21	0	15	6	12	0	0	0	0	0	0	0	0	0	
237925	LYNN HAVEN	4200	2160	30	0	0	7	29	0	123	0	37	22	13	2031	8	10	14	0	1	1981	17	1063	968	965	22	28	216	576	19	440	0	
237947	MALONE	4205	60	0	0	0	0	0	0	0	0	0	0	60	0	0	0	0	60	0	24	36	10	0	0	0	0	0	0	0	0	0	
237960	MARIANNA FIRST	4210	728	0	2	0	0	2	0	2	0	5	2	12	711	12	0	5	0	690	4	364	347	191	1	0	33	233	0	15	0	0	
238155	MEXICO BEACH	4215	78	11	0	1	0	0	3	0	0	0	2	85	0	0	0	0	85	0	57	28	120	0	8	1	0	0	0	10	0	0	
238337	MOSS HILL	4220	14	0	0	0	0	0	0	0	0	0	0	14	0	0	0	0	14	0	0	7	15	0	0	0	0	0	0	0	0	0	
238053	NEW HOPE	4225	26	0	0	0	2	0	0	0	5	0	0	0	31	0	0	0	22	0	10	13	18	0	0	0	0	0	0	0	0	0	
229685	NEW VISION MISSION	4227	66	0	0	0	0	0	0	0	0	0	0	66	2	0	0	0	66	3	38	28	32	0	16	0	0	0	0	0	6	0	
238111	ORANGE HILL	4230	28	0	0	0	0	0	0	0	0	0	1	27	0	0	0	0	24	0	19	8	15	0	0	0	0	0	0	0	0	0	
237971	OTTER CREEK	4235	31	2	1	0	0	1	5	0	1	0	0	29	0	0	0	0	29	0	22	7	14	0	2	0	4	0	0	7	0	0	
238007	FIRST PANAMA CITY	4240	919	27	0	0	3	3	0	3	0	6	14	929	0	16	0	0	913	0	510	419	436	10	4	0	526	11	98	0	0	0	
238086	PARKER	4245	149	3	0	0	7	1	5	0	4	0	4	1	150	1	3	0	1	143	1	93	57	110	1	2	5	33	0	0	0	0	
238097	PLEASANT GROVE	4250	15	0	0	0	0	0	0	15	0	0	0	0	0	0	0	0	0	0	0	0	0	0	0	0	0	0	0	0	0	0	0
238304	POINT WASHINGTON	4255	506	2	0	0	18	15	0	0	0	3	0	2	536	0	0	0	0	534	2	307	229	286	12	5	194	73	0	130	0	0	

MARIANNA PANAMA CITY DISTRICT		CFNA Number	Church Name	Conference Church Number	Total Professing Members at Close of last year (1)	Restored by affirmation (2a)	Correct previous year's reporting errors of total professing membership numbers by addition (2c)	Transferred in from other United Methodist Churches (3)	Transferred in from non-United Methodist churches (4)	Removed by Charge Conference Action (5a)	Withdrawn from Professing Membership (5b)	Correct previous year's reporting errors of total professing membership numbers by subtraction (5c)	Transferred out to other United Methodist Churches (6)	Transferred out to non-United Methodist Churches (7)	Removed by death (8)	Total Professing Members at close of this year (9)	Asian (9a)	African American/Black (9b)	Hispanic/Latino (9c)	Native American (9d)	Pacific Islander (9e)	White (9f)	Multi-Racial (9g)	Females (9h)	Males (9i)	Avg attendance at all weekly worship services (10)	Number of persons Baptized this year (0-12 Years) (11a)	Number of persons baptized this year (ages 13 and older) (11b)	Total Baptized Members who have not become Professing Members (12)	Number of other constituents of the church (13)	Total enrolled in confirmation preparation classes This Year (14)	Number of Children in all Christian formation groups and other small group ministries 0-11 (15)	
		238100	PONCE DE LEON	4260	9	0	0	0	0	0	0	0	0	0	0	9	0	0	0	0	0	5	4	10	0	0	0	0	0	15	0	6	
		237548	POPLAR HEAD	4265	53	0	0	2	0	0	0	0	1	0	0	54	0	0	0	0	0	29	25	40	0	0	0	0	0	0	0	8	
		238122	PORT ST JOE	4270	469	20	0	12	10	0	0	0	1	0	8	502	0	3	2	2	2	238	278	6	4	45	68	8	75	0	0		
		238315	PORTLAND	4275	139	0	0	0	0	0	0	0	13	6	9	111	0	0	0	0	0	62	49	63	0	0	0	0	0	0	0		
		238326	RED BAY	4280	28	1	0	0	0	0	0	0	0	0	0	29	0	0	0	0	0	16	13	30	0	0	0	0	0	0	0		
		236954	RED HILL	4285	20	0	0	0	0	0	0	0	0	0	0	20	0	0	0	0	0	10	10	25	0	0	0	0	0	0	0	4	
		238177	SALEM	4295	92	0	0	0	0	0	0	0	0	0	0	92	1	0	0	0	0	51	41	55	0	0	0	0	17	0	11		
		238166	SHADY GROVE	4300	88	5	0	0	3	0	0	0	0	2	2	92	0	1	0	0	1	53	39	63	3	4	0	0	0	0	25		
		238188	SNEADS	4305	172	8	0	0	0	0	0	3	0	1	6	170	0	0	0	0	0	97	73	89	1	5	0	0	0	0	7		
		238202	SPRINGFIELD	4310	131	9	0	0	0	0	3	0	4	133	13	13	0	0	0	0	107	0	83	50	95	2	5	2	0	0	15		
		237754	SPRINGHILL	4315	8	0	0	0	0	0	0	0	1	4	7	0	0	0	0	0	0	7	1	20	0	0	0	0	0	0	0		
		238020	ST ANDREW PANAMA CITY	4320	313	0	0	6	5	0	2	0	6	314	0	1	0	0	0	0	0	312	174	140	130	0	0	4	20	0	12		
		238064	TRINITY PANAMA CITY	4330	53	0	0	0	0	0	0	0	0	2	51	0	0	0	0	0	0	51	0	31	20	24	0	0	0	0	0		
		238224	VERNON	4335	29	0	0	0	0	9	0	0	0	0	0	20	0	0	0	0	0	15	5	6	0	0	0	0	0	0	0		
		238268	WAUSAU	4340	22	0	0	0	0	0	0	0	1	1	20	0	0	0	0	0	0	10	10	11	0	0	0	0	0	0	0		
		237801	WESLEY MEMORIAL	4345	40	0	0	0	0	0	0	0	0	0	0	40	0	2	0	0	0	38	0	27	13	22	0	0	0	0	0		
		238281	WEWAHITCHKA FIRST	4355	130	0	0	0	0	34	0	0	2	0	94	0	0	0	0	0	0	94	0	59	35	40	1	0	4	0	0	14	
		238190	WILLIAMS MEMORIAL	4360	43	1	0	0	0	0	0	0	0	0	0	44	0	0	1	0	43	0	25	19	36	1	0	0	0	0	4		
		238075	WOODLAWN	4365	1320	58	0	25	29	0	0	14	1	9	1408	5	2	0	2	1399	0	810	598	1210	11	8	199	823	26	445			
		MARIANNA PANAMA CITY DISTRICT TOTALS			12025	265	15	2	141	155	92	172	12	109	77	163	11978	51	71	37	45	8	11734	32	6757	5221	6648	92	150	840	3010	87	1686

GCFA Number	Church Name	Conference Church Number	Number of Youth in all Christian formation groups and other small group ministries (2-18) (6)	Number of Young Adults in all Christian formation groups and other small group ministries 19-30 (17)	Number of Other Adults in all Christian formation groups and other small group ministries 31 and older (8)	Total number of persons participating in Christian formation groups (19)	Average weekly attendance (all ages) in Sunday Church school (20)	Number of participants in Vacation Bible School (21)	Number of ongoing classes and other small groups (all ages) in Sunday Church School (22)	Number of ongoing classes and other small groups (all ages) other than Sunday Church School (23)	Number of short-term classes and groups (all ages) for learning (24)	Membership in United Methodist Men (25a)	Amount Paid for Projects UMM (25b)	Membership in United Methodist Women (26a)	Amount paid for local church and community work (UMW (26b)	Number of persons sent out on UMW/WM teams from this local church (27a)	Number of persons engaged in mission (28)	Number of persons served by community ministries for daycare and/or education (29)	Number of persons served by community ministries for outreach, justice, and mercy (30)	Market value of church-owned land, buildings and equipment (31)	Market value of all other church-owned assets (32)	Debts secured by church physical assets (33)	Other debt (34)
237630	ALAQUA	4010	0	0	0	0	0	0	0	0	0	0	0	0	0	0	0	0	0	454851	0	0	0
237798	ALDERSGATE	4015	4	0	15	29	9	0	0	0	0	0	0	0	0	0	0	0	10	150000	0	0	0
237628	ALFORD	4020	0	0	0	0	0	0	0	0	0	0	0	0	0	0	0	0	0	325000	13000	0	0
237641	ALTHA	4025	0	0	0	0	0	35	0	0	2	0	0	0	0	0	0	0	0	686500	35000	0	0
237634	BASCOM	4030	0	0	10	10	5	0	0	0	0	8	0	11	1200	0	0	0	15	230000	5400	0	0
236772	BETHLEHEM	4035	0	0	21	26	17	0	2	0	0	0	0	0	0	0	0	0	10	350000	0	0	0
238257	BLACK CREEK	4040	0	0	0	0	0	0	0	0	0	0	0	0	0	0	0	0	0	1115000	0	0	0
237663	BLOUNTSTOWN	4045	10	0	58	72	27	0	4	2	2	0	24	30	1370	0	2	20	1290	2085974	378514	0	0
237685	BONIFAY FIRST	4050	14	7	0	45	40	45	9	0	1	16	781	30	1146	0	5	0	326	246366	43433	0	0
237526	BRUCE	4055	2	0	0	22	0	0	0	0	0	0	0	0	0	0	0	0	20	250000	0	0	0
237708	CALLAWAY	4060	2	0	0	7	20	0	2	1	0	5	0	0	0	0	0	0	20	220863	2103	0	0
237710	CAMPBELLTON	4065	0	0	0	0	7	0	0	0	0	0	0	0	0	0	0	0	0	75000	0	0	0
236761	CEDAR GROVE	4070	3	0	0	12	15	10	3	1	0	0	0	0	0	0	0	0	0	703000	0	0	0
236642	CENTER RIDGE	4075	8	0	14	29	12	0	2	2	2	0	0	0	0	0	0	0	36	3560500	130990	0	0
237721	CHIPLEY FIRST	4080	25	8	125	184	80	128	11	5	3	24	1570	0	0	0	0	301	3724	3560500	0	0	0
237776	CHOCTAW BEACH	4085	6	7	32	59	16	26	2	4	0	0	0	0	0	0	28	0	35	368000	0	0	0
237696	COMPASS LAKE	4090	0	0	0	0	0	0	0	0	0	0	0	3	0	0	0	0	0	128500	78500	0	0
237743	COTTONDALE	4095	4	1	17	24	12	0	3	2	0	0	12	0	2237	0	28	100	325000	0	6500	0	0
237765	CYPRESS	4100	0	0	0	1	0	0	0	0	0	0	0	6	350	0	0	0	150000	1200	0	0	0
237958	DARLINGTON	4105	0	0	0	0	0	0	0	0	0	0	0	0	0	0	0	0	0	156147	0	0	0
237787	DEFUNIAK SPRINGS	4110	14	21	79	138	75	80	8	2	7	20	300	47	2551	0	2	38	2200	1935900	150000	0	0
238372	EAST MOUNT ZION	4115	18	4	20	48	18	0	3	1	0	0	0	0	0	0	0	50	460000	75000	39141	0	0
237914	EMMAUS	4120	15	18	27	74	35	29	5	4	29	21	0	0	0	0	0	129	720000	248350	0	0	0
238018	FOREST PARK	4125	17	8	90	165	91	100	14	8	5	25	1000	0	0	0	150	0	585	3322778	144573	1145518	2598
237823	FREEPORT	4130	0	4	26	34	3	0	1	1	1	0	0	0	0	0	0	298	992485	110426	0	0	0

GCFA Number	Church Name	Conference Church Number	Number of Youth in all Christian formation groups and other small group ministries 12-18 (16)	Number of Young Adults in all Christian formation groups and other small group ministries 19-30 (17)	Number of Other Adults in all Christian formation groups and other small group ministries 31 and older (18)	Total number of persons participating in Christian formation groups (19)	Average weekly attendance (all ages) in Sunday Church school (20)	Number of participants in Vacation Bible School (21)	Number of ongoing classes and other small groups (all ages) in Sunday Church School (22)	Number of ongoing classes and other small groups (all ages) other than Sunday Church School (23)	Number of short-term classes and groups (all ages) for learning (24)	Membership in United Methodist Men (25a)	Amount Paid for Projects UMM (25b)	Membership in United Methodist Women (26a)	Amount paid for local church and community work UMW (26b)	Number UMWIM teams sent from local church (27a)	Number of persons sent out on UMWIM teams from this local church (27b)	Number of persons engaged in mission (28)	Number of persons served by community ministries for daycare and/or education (29)	Number of persons served by community ministries for outreach, justice, and mercy (30)	Market value of church-owned land, buildings and equipment (31)	Market value of all other church-owned assets (32)	Debts secured by church physical assets (33)	Other debt (34)	
237936	FRIENDSHIP	4135	0	0	4	4	0	0	0	0	0	0	0	0	0	0	0	0	0	0	190000	56000	0	0	
237845	GALILEE	4140	8	0	8	10	10	2	0	0	0	10	0	0	0	0	0	0	0	0	0	350000	0	0	0
238246	GOOD NEWS	4145	32	8	205	310	130	160	9	9	10	0	0	0	0	0	0	15	75	2500	6621000	421000	2813061	0	
237982	MARIANNA GRACE	4150	3	6	0	14	14	0	1	0	0	7	0	10	0	0	0	0	0	0	0	410000	26000	0	0
237867	GRACEVILLE FIRST	4155	22	12	78	142	53	0	73	0	3	30	2100	36	1700	0	0	0	0	60	2435700	140000	0	0	
237732	GRAND RIDGE	4160	1	0	17	20	17	1	0	1	0	0	0	0	0	0	0	0	0	0	297550	0	0	0	
237880	GREENWOOD	4170	0	0	12	12	7	0	0	0	4	0	0	5	605	0	0	0	0	20	533777	0	0	0	
237903	GULFVIEW	4175	0	0	42	42	12	0	3	0	3	0	0	21	5118	0	0	0	0	55	2293400	184204	0	0	
238350	HILLAND PARK	4180	1	0	0	1	15	0	0	0	0	0	0	6	0	0	0	0	231	342	810000	0	0	0	
237891	HONEYVILLE	4185	17	11	25	65	17	0	4	2	0	0	0	0	0	0	0	0	0	200	157471	6000	0	0	
237674	KYNESVILLE	00000	0	0	0	0	0	0	0	0	0	0	0	0	0	0	0	0	0	0	0	0	0	0	0
238235	LAKEVIEW	4195	0	0	0	0	0	0	0	0	0	0	0	0	0	0	0	0	0	0	350000	0	0	0	
237925	LYNN HAVEN	4200	246	130	450	1266	316	265	34	55	11	30	3827	50	2500	4	40	350	874	5735	14061789	644539	3179832	0	
237947	MALONE	4205	0	0	6	6	6	0	1	1	0	0	0	0	0	0	0	0	0	0	150000	115000	0	0	
237960	MARIANNA FIRST	4210	0	18	111	144	112	150	30	3	20	48	500	51	1900	0	0	0	0	500	6364970	0	0	0	
238155	MEXICO BEACH	4215	0	5	8	23	38	0	0	20	0	0	400	10	3200	0	0	0	0	120	650000	30000	0	0	
238337	MOSS HILL	4220	0	0	0	0	0	0	0	0	0	0	0	0	0	0	0	0	0	0	10000	0	0	0	
238053	NEW HOPE	4225	0	0	8	8	0	0	0	1	0	0	0	0	0	0	0	0	21	131000	0	0	0	0	
229685	NEW VISION MISSION	4227	4	0	0	10	15	0	1	1	0	0	0	0	0	0	0	0	300	125000	0	0	0	0	
238111	ORANGE HILL	4230	0	0	0	0	0	0	0	0	0	0	0	0	0	0	0	0	0	0	280000	15000	0	0	
237971	OTTER CREEK	4235	0	0	0	7	21	0	4	1	0	0	0	0	0	0	0	0	0	0	263000	0	0	0	
238007	FIRST PANAMA CITY	4240	50	46	321	515	220	284	17	15	13	0	75	12621	1	18	110	155	4280	2900000	1705616	0	2641926		
238086	PARKER	4245	0	10	69	94	53	50	9	3	4	0	0	0	0	0	0	0	115	0	2533900	63261	22070	0	
238097	PLEASANT GROVE	4250	0	0	0	0	0	0	0	0	0	0	0	0	0	0	0	0	0	0	0	0	0	0	
238304	POINT WASHINGTON	4255	95	5	58	288	51	147	5	13	5	12	8416	17	3863	0	0	47	100	7290	5275000	592146	499358	0	

GCFA Number	Church Name	Conference Church Number	Number of Youth in all Christian formation groups and other small group ministries 12-18 (16)	Number of Young Adults in all Christian formation groups and other small group ministries 19-30 (17)	Number of Other Adults in all Christian formation groups and other small group ministries 31 and older (18)	Total number of persons participating in Christian formation groups (19)	Average weekly attendance (all ages) in Sunday Church school (20)	Number of participants in Vacation Bible School (21)	Number of ongoing classes and other small groups (all ages) in Sunday Church School (22)	Number of ongoing classes and other small groups (all ages) other than Sunday Church School (23)	Number of short-term classes and groups (all ages) for learning (24)	Membership in United Methodist Men (25a)	Amount Paid for Projects UMM (25b)	Membership in United Methodist Women (26a)	Amount paid for local church and community work UMW (26b)	Number UMW/UM teams sent from Local church (27a)	Number of persons sent out on UMW/UM teams from this local church (27b)	Number of persons engaged in mission (28)	Number of persons served by community ministries for daycare and/or education (29)	Number of persons served by community ministries for outreach, justice, and mercy (30)	Market value of church-owned land, buildings and equipment (31)	Market value of all other church-owned assets (32)	Debts secured by church physical assets (33)	Other debt (34)
238100	PONCE DE LEON	4260	0	0	10	16	14	0	2	0	0	0	0	0	0	0	0	0	0	0	240000	52000	0	0
237548	POPLAR HEAD	4265	6	5	0	19	14	0	0	0	0	0	0	0	0	0	0	0	0	0	450000	0	0	0
238122	PORT ST JOE	4270	25	34	150	284	89	62	11	6	5	64	1200	58	6000	1	13	0	0	0	1644040	500000	0	0
238315	PORTLAND	4275	0	0	20	20	12	0	2	0	0	0	0	0	0	0	0	0	0	0	365000	0	0	0
238326	RED BAY	4280	0	0	0	0	0	0	0	0	0	0	0	0	0	0	0	0	0	0	75000	0	0	0
236954	RED HILL	4285	0	12	16	25	35	0	0	0	0	0	0	0	0	0	0	0	0	0	600000	55240	0	0
238177	SALEM	4295	7	7	18	43	21	63	4	3	2	0	25	0	0	0	0	0	25	394000	0	0	0	0
238166	SHADY GROVE	4300	0	17	19	61	35	102	5	2	0	8	0	8	0	0	0	0	0	0	257500	0	0	0
238188	SNEADS	4305	0	0	22	29	15	0	15	0	0	18	300	13	800	0	0	0	0	0	1075000	124010	0	0
238202	SPRINGFIELD	4310	14	2	20	51	8	0	2	1	1	0	0	0	0	0	0	0	0	2469	2267000	9880	0	6800
237754	SPRINGHILL	4315	0	0	6	6	8	0	1	0	0	0	0	0	0	0	0	0	0	0	135000	0	0	0
238020	ST ANDREW PANAMA CITY	4320	15	0	25	52	60	45	10	1	1	20	4000	48	4500	0	0	0	60	2500000	459000	0	0	
238064	TRINITY PANAMA CITY	4330	0	0	14	14	9	0	1	2	2	1	0	0	0	0	0	1	0	1000000	0	9500	0	
238224	VERNON	4335	0	0	0	0	6	0	1	0	0	0	0	0	0	0	0	0	0	765700	0	0	0	
238268	WAUSAU	4340	0	0	0	0	4	0	0	0	0	0	0	0	0	0	0	0	0	388000	0	0	0	
237801	WESLEY MEMORIAL	4345	0	0	6	6	6	0	1	0	0	0	0	0	0	0	0	0	0	80000	24000	0	0	
238281	WIEWAHTCHKA FIRST	4355	0	0	15	29	22	0	3	2	5	0	0	17	0	0	14	0	150	1590000	0	0	0	
238190	WILLIAMS MEMORIAL	4360	10	0	22	36	26	0	0	0	0	0	0	0	0	0	0	0	0	4875000	10000	0	0	
238075	WOODLAWN	4365	178	110	581	1314	146	378	21	27	8	130	5000	5	0	0	0	3	695	3518	7508013	1636343	0	0
MARIANNA PANAMA CITY DISTRICT TOTALS			876	504	2888	5954	2109	2195	344	209	153	497	29394	588	51661	6	76	865	2489	37668	89027174	8285728	7714980	2651324

MARIANNA PANAMA CITY DISTRICT		Conference Church Number	Total amount APPOINTED to the local church for all causes paid to the AC Treasurer (35a)	Total amount PAID by the local church for all apportioned causes to the AC Treasurer (35b)	Total amount for General Advance Specialists remitted to the AC Treasurer (37)	Total amount for World Service Specialists remitted to the AC Treasurer (38)	Total amount for Annual Conference Advance specialists remitted to the AC Treasurer (39)	Total amount for the Youth Service fund remitted to the AC Treasurer (40)	Total amount of other funds sent to AC Treasurer for connectional mission and ministry (41)	Total Annual Conference Special Sunday Offerings remitted to the AC Treasurer (42)	Total amount given directly to UH causes (not sent to AC Treasurer) (43)	Total amount given to non-United Methodist benevolent and charitable causes (44)	Human Relations Day (45a)	One Great Hour of Sharing (45b)	Peace with Justice (45c)	Native American Ministries (45d)	World Communion (45e)	UH Student Day (45f)	Total amount paid by the local church for all direct-billed clergy non-health benefits (46)	Total amount paid by the local church for all direct-billed clergy health benefits (47)	Total amount paid in base compensation to the pastor (48)	Total amount paid in base compensation to all associate pastors assigned by the bishop (49)	Total amount paid to/for pastor and associates for housing and utilities and/or related allowances (50)
237630	ALAQUA	4010	1713	1713	0	0	0	0	0	0	0	0	0	0	0	0	0	0	0	0	1488	0	5962
237798	ALDERSGATE	4015	4685	1245	0	0	0	0	0	0	1000	0	0	0	0	0	0	0	0	0	0	0	1000
237628	ALFORD	4020	884	0	0	0	0	0	0	0	0	0	0	0	0	0	0	0	0	0	3600	0	0
237641	ALTHA	4025	3408	3408	282	0	100	0	292	385	400	0	14	56	49	112	0	0	0	0	0	0	15600
237634	BASCOM	4030	4003	4003	100	0	0	0	0	0	376	100	0	0	0	0	0	0	0	0	9000	0	0
236772	BETHLEHEM	4035	3056	1148	0	0	0	0	0	0	100	0	0	0	0	0	0	0	0	870	6910	0	0
238257	BLACK CREEK	4040	2040	0	0	0	0	0	0	0	0	0	0	0	0	0	0	0	0	0	9600	0	0
237685	BLOUNTSTOWN	4045	18039	18039	30	0	224	0	54	2138	2054	0	25	0	25	76	64	0	10980	10504	45520	0	7000
237685	BONIFAY FIRST	4050	20141	20141	0	0	100	0	801	0	4749	0	0	0	0	0	0	0	10980	9648	38052	0	7200
237526	BRUCE	4055	3838	1919	0	0	0	0	350	0	0	0	0	0	0	0	0	0	0	0	2448	0	10200
237708	CALLAWAY	4060	3479	3389	0	0	0	0	0	0	452	0	0	0	0	0	0	0	0	1740	11000	0	0
237710	CAMPBELLTON	4065	1247	131	0	0	0	0	0	0	0	0	0	0	0	0	0	0	0	0	5200	0	0
236761	CEDAR GROVE	4070	1007	1037	0	0	0	0	0	0	0	0	0	0	0	0	0	0	0	0	1200	0	4000
235842	CENTER RIDGE	4075	7218	7218	0	0	0	0	175	0	0	0	0	0	0	0	0	0	1740	36000	0	0	0
237721	CHIPLEY FIRST	4080	40973	34968	0	0	0	0	0	1281	4140	0	0	0	0	0	0	0	12043	7713	52571	0	10500
237776	CHOCTAW BEACH	4085	7498	7498	0	0	100	0	500	0	12069	0	0	0	0	0	0	0	0	0	32500	0	0
237696	COMPASS LAKE	4090	744	744	0	0	0	0	0	0	0	0	0	0	0	0	0	0	638	0	5726	0	0
237743	COTTONDALE	4095	3658	183	0	0	0	0	334	680	0	0	0	0	0	0	0	0	0	0	17400	0	3600
237765	CYPRESS	4100	1160	1160	0	0	0	0	100	0	0	0	0	0	0	0	0	0	0	0	500	0	3700
237958	DARLINGTON	4105	1566	370	0	0	0	0	0	0	0	300	0	0	0	0	0	0	0	0	0	0	7200
237787	DEFUNIAK SPRINGS	4110	38582	38582	3136	0	483	0	18000	0	0	0	0	0	0	0	0	0	0	0	67812	0	9000
238372	EAST MOUNT ZION	4115	5960	4461	630	0	495	0	190	615	600	0	0	0	0	0	0	0	5272	6889	30535	0	0
237914	EMMAUS	4120	14925	14925	0	0	0	0	0	0	0	0	0	0	0	0	0	0	0	0	42360	0	10200
238018	FOREST PARK	4125	69356	74356	0	0	0	0	0	2842	20771	0	0	0	0	0	0	0	16268	17586	83048	15918	16800
237823	FREEPORT	4130	6948	6951	0	0	200	0	0	0	846	0	0	0	0	0	0	0	7600	8580	35000	0	3000

GCFA Number	Church Name	Conference Church Number	Total amount APPORTIONED to the local church for all causes paid to AC Treasurer (35a)	Total amount PAID by the local church for all apportioned causes to the AC Treasurer (35b)	Total amount for General Advance Specialists remitted to the AC Treasurer (37)	Total amount for World Service Specialists remitted to the AC Treasurer (38)	Total amount for Annual Conference Advance specialists remitted to the AC Treasurer (39)	Total amount for the Youth Service fund remitted to the AC Treasurer (40)	Total amount of all other funds sent to AC Treasurer for connectional mission and ministry (41)	Total Annual Conference Special Sunday Offerings remitted to the AC Treasurer (42)	Total amount given directly to UH causes (not sent to AC Treasurer) (43)	Total amount given to non-United Methodist benevolent and charitable causes (44)	Human Relations Day (45a)	One Great Hour of Sharing (45b)	Peace with Justice (45c)	Native American Ministries (45d)	World Communion (45e)	UM Student Day (45f)	Total amount paid by the local church for all direct-billed clergy non-health benefits (46)	Total amount paid by the local church for all direct-billed clergy health benefits (47)	Total amount paid in base compensation to the pastor (48)	Total amount paid in base compensation to all associate pastors assigned by the bishop (49)	Total amount paid to/for pastor and associates for housing and utilities and/or related allowances (50)	
237936	FRIENDSHIP	4135	818	818	200	0	0	0	1512	0	641	0	263	0	0	0	0	0	0	8400	0	0	0	0
237845	GALILEE	4140	3058	0	0	0	0	0	500	0	100	0	0	0	0	0	0	0	0	0	0	0	0	8741
238246	GOOD NEWS	4145	53610	51402	0	0	0	0	0	6571	7850	0	0	0	0	0	0	0	0	8580	49400	0	0	20325
237982	MARIANNA GRACE	4150	4188	0	0	0	0	0	0	0	0	0	0	0	0	0	0	0	0	0	9030	0	0	0
237867	GRACEVILLE FIRST	4155	17457	17457	0	0	115	0	0	0	1500	0	1617	0	0	0	0	0	0	17820	48000	0	0	12000
237732	GRAND RIDGE	4160	3205	3205	0	0	0	0	545	0	3600	0	0	0	0	0	0	0	0	526	10800	0	0	0
237880	GREENWOOD	4170	3647	3647	0	0	0	0	0	200	0	0	0	0	0	0	0	0	0	0	12000	0	0	0
237903	GULFVIEW	4175	20424	20424	0	0	0	0	1793	1600	9688	0	0	0	0	0	0	0	0	10593	8580	46844	0	6400
238350	HILAND PARK	4180	3548	0	200	0	0	0	0	0	673	0	0	0	0	0	0	0	0	0	12000	0	0	0
237891	HONEYVILLE	4185	7406	779	89	0	0	0	0	0	130	0	0	0	0	0	0	0	0	7540	32500	0	0	0
237674	KYNESVILLE	00000	1142	0	0	0	0	0	75	0	0	0	0	0	0	0	0	0	0	0	0	0	0	0
238235	LAKEVIEW	4195	1853	1000	0	0	0	0	0	0	0	0	0	0	0	0	0	0	0	0	7000	0	0	0
237925	LYNN HAVEN	4200	148676	148676	4026	0	0	0	9162	121638	0	0	0	0	0	0	0	0	0	27768	10720	65577	42333	44250
237947	MALONE	4205	3731	2675	0	0	0	0	0	257	0	0	0	0	0	0	0	0	0	800	10270	0	0	0
237960	MARIANNA FIRST	4210	59674	59674	9175	0	0	0	50	0	18947	0	0	0	0	0	0	0	0	19266	12870	87914	16380	16800
238155	MEXICO BEACH	4215	9807	9808	500	0	0	0	0	0	0	0	0	0	0	0	0	0	0	0	30000	0	0	12000
238337	MOSS HILL	4220	0	0	0	0	0	0	0	0	0	0	0	0	0	0	0	0	0	0	0	0	0	0
238053	NEW HOPE	4225	2063	2063	130	0	0	0	0	0	130	0	0	0	0	0	0	0	0	0	13400	0	0	0
229685	NEW VISION MISSION	4227	0	0	0	0	0	0	500	0	0	0	0	0	0	0	0	0	0	0	3500	0	0	7500
238111	ORANGE HILL	4230	2220	0	0	0	0	0	0	0	0	0	0	0	0	0	0	0	0	0	0	0	0	6300
237971	OTTER CREEK	4235	2036	2036	0	0	0	0	500	0	2852	0	0	0	0	0	0	0	0	0	0	0	0	9300
238007	FIRST PANAMA CITY	4240	116747	116747	7809	0	0	0	4744	6488	0	0	0	0	0	0	0	0	0	25940	0	74124	52560	18440
238086	PARKER	4245	21174	20189	570	0	0	0	0	0	9638	0	0	0	0	0	0	0	0	10070	7865	48000	0	6600
238097	PLEASANT GROVE	4250	0	0	0	0	0	0	0	0	0	0	0	0	0	0	0	0	0	0	0	0	0	0
238304	POINT WASHINGTON	4255	56844	56844	5088	0	370	0	811	7847	32297	0	1828	0	0	0	0	0	0	15279	8580	71499	0	24000

MARIANNA PANAMA CITY DISTRICT		Conference Church Number	Church Name	GFA Number	Total amount APORIONED to the local church for all causes paid to the AC Treasurer (35a)	Total amount PAID by the local church for all apportioned causes to the AC Treasurer (35b)	Total amount for General Advance Specialists remitted to the AC Treasurer (37)	Total amount for World Service Specialists remitted to the AC Treasurer (38)	Total amount for Annual Conference Advance specialists remitted to the AC Treasurer (39)	Total amount for the Youth Service fund remitted to the AC Treasurer (40)	Total amount of all other funds sent to AC Treasurer for connectonal mission and ministry (41)	Total Annual Conference Special Sunday Offerings remitted to the AC Treasurer (42)	Total amount given directly to UM causes (not sent to AC Treasurer) (43)	(44) Total amount given to non-United Methodist benevolent and charitable causes	Human Relations Day (45a)	One Great Hour of Sharing (45b)	Peace with Justice (45c)	Native American Ministries (45d)	World Communion (45e)	UM Student Day (45f)	Total amount paid by the local church for all direct-billed clergy non-health benefits (46)	Total amount paid by the local church for all direct-billed clergy health benefits (47)	Total amount paid in base compensation to the pastor (48)	Total amount paid in base compensation to all associate pastors assigned by the bishop (49)	Total amount paid to/for pastor and associates for housing and utilities and/or related allowances (50)	
		238100	PONCE DE LEON	4260	1050	1050	0	0	0	0	0	0	100	1096	0	0	0	0	0	0	0	0	1200	0	0	0
		237548	POPLAR HEAD	4265	2359	1983	0	0	0	0	0	0	0	3450	0	0	0	0	0	0	0	0	0	0	0	8400
		238122	PORT ST JOE	4270	41228	41228	7972	0	0	0	0	2595	0	24460	0	0	0	0	0	0	0	8000	58000	0	0	3000
		238315	PORTLAND	4275	8920	5000	0	0	0	0	0	0	0	5235	0	0	0	0	0	0	0	0	16500	0	0	2200
		238326	RED BAY	4280	1677	1677	0	0	0	0	0	0	1000	460	0	0	0	0	0	0	0	0	1608	0	0	6432
		236954	RED HILL	4285	4849	4849	0	0	0	0	0	460	0	0	0	0	0	0	0	0	0	0	9900	0	0	0
		238177	SALEM	4295	5269	5269	0	0	0	0	0	327	0	4618	0	0	0	0	0	0	0	0	9600	0	0	9600
		238166	SHADY GROVE	4300	6495	6495	0	0	0	0	0	415	0	0	0	0	0	0	0	0	0	1165	15600	0	0	4800
		238188	SNEADS	4305	9158	9158	280	0	0	0	0	620	0	3927	0	0	0	0	0	0	0	0	20900	0	0	0
		238202	SPRINGFIELD	4310	16421	16421	0	210	0	0	0	0	0	3129	0	0	0	0	0	0	0	15667	28852	0	0	16200
		237754	SPRINGHILL	4315	1462	0	4600	0	0	0	0	0	5700	100	0	0	0	0	0	0	0	1691	8400	0	0	0
		238020	ST ANDREW PANAMA CITY	4320	29399	29399	0	0	200	0	0	977	1698	0	0	0	0	0	0	0	0	8580	53101	0	0	18425
		238064	TRINITY PANAMA CITY	4330	4369	0	125	0	0	0	0	0	0	0	0	0	0	0	0	0	0	150	0	0	0	0
		238224	VERNON	4335	3097	3097	0	0	0	0	1120	0	0	0	0	0	0	0	0	0	0	0	0	0	0	13785
		238268	WAUSAU	4340	1802	639	0	0	496	0	0	100	500	600	0	0	0	0	0	0	0	0	6000	0	0	0
		237801	WESLEY MEMORIAL	4345	3137	3137	0	0	0	0	0	500	1093	0	0	0	0	0	0	0	0	0	3500	0	0	10952
		238281	WEWAHITCHKA FIRST	4355	9407	9407	0	0	0	0	1150	0	0	7831	0	0	0	0	0	0	0	8209	7800	32703	0	4800
		238190	WILLIAMS MEMORIAL	4360	6649	6624	0	0	0	0	0	100	0	0	0	0	0	0	0	0	0	1740	6500	0	0	19500
		238075	WOODLAWN	4365	125435	125535	750	0	1000	0	0	0	28392	85313	0	0	0	0	0	0	0	37299	17160	118000	55975	59141
		MARIANNA PANAMA CITY DISTRICT TOTALS			1090639	1018580	45902	0	3883	0	0	33937	76612	406050	0	1867	56	74	188	64	256758	208230	1576042	183166	484853	

CGA Number	Church Name	Conference Church Number	Total amount paid to pastor and associate(s) for accountable reimbursements (51)	Total amount paid to pastor and associate(s) for any other cash allowances (non-accountable) (52)	Total amount paid in salary and benefits for Deacons (53)	Total amount paid in salary and benefits for Diaconal Ministers (54)	Total amount paid in salary and benefits for all other church staff (55)	Total amount spent for local church program expenses (56)	Total amount spent for other local church operating expenses (57)	Total amount paid for principal and interest on indebtedness, loans, mortgages, etc. (58)	Total amount paid on capital expenditures for building, improvements, and major equipment purchases (59)	TOTAL AMOUNT PAID BY THE LOCAL CHURCH ON ALL EXPENDITURES (60)	Number of households giving to the local church (61)	Amount received through pledges (62a)	Amount received from non-pledging, but identified givers (62b)	Amount received from unidentified givers (62c)	Amount received through Sale of Church Assets (62d)	Amount received through building use fees, contributions and rentals (62e)	Amount received from Interest and Dividends (62f)
237630	ALAQUA	4010	0	0	0	0	0	105	1748	0	0	11016	0	0	0	20316	0	0	0
237798	ALDERSGATE	4015	3200	0	0	0	0	260	21500	0	1500	29705	35	0	34380	0	0	0	490
237628	ALFORD	4020	0	0	0	0	0	0	2500	0	0	6100	4	0	4000	0	0	0	0
237641	ALTHA	4025	0	0	0	0	0	5564	4285	0	0	30547	32	0	31475	1287	0	0	22
237834	BASCOM	4030	0	0	0	0	0	0	11758	0	0	25337	17	0	23927	1796	0	0	0
236772	BETHLEHEM	4035	6510	0	0	0	0	806	4709	0	0	21053	11	0	20584	0	0	0	0
238257	BLACK CREEK	4040	0	150	0	0	0	1952	1581	0	0	13283	14	0	10150	1427	0	0	0
237663	BLOUNTSTOWN	4045	0	0	0	0	0	37588	5450	0	6735	184601	56	0	167115	19523	0	0	349
237685	BONIFAY FIRST	4050	0	0	0	0	0	46560	37787	0	7747	196800	82	125134	90872	16695	0	0	218
237526	BRUCE	4055	0	0	0	0	0	860	11825	0	0	27602	6	0	0	0	0	0	0
237708	CALLAWAY	4060	0	0	0	0	0	4302	9600	0	16000	46031	12	0	17344	5239	0	0	10
237710	CAMPBELLTON	4065	0	0	0	0	0	313	7050	0	0	13146	6	0	0	12462	0	0	18
236761	CEDAR GROVE	4070	0	0	0	0	0	0	2000	0	0	8237	9	0	0	0	0	0	0
235642	CENTER RIDGE	4075	0	0	0	0	0	1800	11073	0	0	60756	26	0	0	59591	0	0	0
237721	CHIPLEY FIRST	4080	0	0	0	0	0	174276	28602	0	18043	449572	421	211400	149944	12733	0	0	2
237776	CHOCTAW BEACH	4085	0	0	0	0	0	0	2483	0	0	67219	52	0	0	83470	0	0	0
237696	COMPASS LAKE	4090	0	0	0	0	0	8708	1740	0	0	17556	13	0	19017	0	0	0	0
237743	COTTONDALE	4095	0	0	0	0	0	4935	6336	0	9820	43518	9	0	34939	1250	0	0	2708
237765	CYPRESS	4100	1000	0	0	0	0	225	1800	0	1300	9785	0	0	1020	3000	0	0	0
237958	DARLINGTON	4105	0	0	0	0	0	0	4000	0	0	11870	8	0	10213	0	0	0	0
237787	DEFUNIAK SPRINGS	4110	4100	0	0	0	0	17506	100088	0	0	355550	123	290689	91017	0	0	0	2756
238372	EAST MOUNT ZION	4115	0	0	0	0	0	5000	10471	7841	23101	96100	17	26721	68709	0	0	0	0
237914	ENMAUS	4120	5400	0	0	0	0	30020	15000	0	0	140905	65	138000	3820	2500	0	0	2105
238018	FOREST PARK	4125	4870	0	0	0	0	190502	190817	105792	6458	814265	229	0	632743	23452	2500	720	946
237823	FREEPOROT	4130	0	1050	0	0	0	4050	5981	0	4029	78299	30	0	63701	6051	0	0	393

GCFA Number	Church Name	Conference Church Number	(51) Total amount paid to pastor and associate(s) for accountable reimbursements	(non-accountable) (52) Total amount paid to pastor and associate(s) for any other cash allowances	(53) Total amount paid in salary and benefits for Deacons	(54) Total amount paid in salary and benefits for Diaconal Ministers	(55) Total amount paid in salary and benefits for all other church staff	(56) Total amount spent for local church program expenses	(57) Total amount spent for other local church operating expenses	(58) Total amount paid for principal and interest on indebtedness, loans, mortgages, etc.	(59) Total amount paid on capital expenditures for building, improvements, and major equipment purchases	(60) TOTAL AMOUNT PAID BY THE LOCAL CHURCH ON ALL EXPENDITURES	(61) Number of households giving to the local church	(62a) Amount received through pledges	(62b) Amount received from non-pledging, but identified givers	(62c) Amount received from unidentified givers	(62d) Amount received through Sale of Church Assets	(62e) Amount received through building use fees, contributions and rentals	(62f) Amount received from interest and Dividends
237936	FRIENDSHIP	4135	0	0	0	0	0	0	4080	0	0	15914	15	19737	5064	0	0	0	69
237845	GALILEE	4140	0	0	0	0	1280	9000	0	0	0	19621	0	0	0	15000	0	0	0
238246	GOOD NEWS	4145	4800	0	0	248728	81369	185917	137418	0	0	802360	273	675618	15493	52661	0	500	511
237982	MARIANNA GRACE	4150	0	0	0	0	570	13322	0	0	0	24998	14	0	0	0	0	0	0
237867	GRACEVILLE FIRST	4155	0	0	0	40988	9459	64501	0	67492	280949	75	0	204440	15502	0	0	150	10706
237732	GRAND RIDGE	4160	0	1200	0	3030	753	8285	0	0	31944	21	42550	0	0	0	0	0	0
237880	GREENWOOD	4170	0	0	0	0	100	6302	0	0	22249	14	0	52283	0	0	0	0	0
237903	GULFVIEW	4175	0	0	0	27404	5371	85049	0	17680	241426	162	0	212987	14851	0	200	5	0
238350	HILLAND PARK	4180	0	0	0	0	2063	20057	957	4956	40906	12	0	0	0	0	0	0	0
237891	HONEYVILLE	4185	0	0	0	0	0	10500	0	0	59078	23	0	64945	5163	0	0	0	0
237674	KYNESVILLE	00000	0	0	0	0	0	0	0	0	0	0	0	0	0	0	0	0	0
238235	LAKEVIEW	4195	0	0	0	7940	0	7940	0	0	15940	7	0	0	15917	0	0	0	0
237925	LYNN HAVEN	4200	8100	9390	0	701293	75860	238839	320333	0	1827965	885	0	1538057	34920	0	17690	1127	0
237947	MALONE	4205	0	0	0	0	0	3566	0	24550	42118	20	0	26105	345	0	0	0	0
237960	MARIANNA FIRST	4210	0	0	0	185963	15004	93997	0	2047	538087	258	375997	165588	4730	0	1062	2206	0
238155	MEXICO BEACH	4215	0	0	0	2351	2200	36000	0	0	92869	75	0	108867	22272	0	0	0	0
238337	MOSS HILL	4220	0	0	0	0	0	0	0	0	0	0	0	0	0	0	0	0	0
238053	NEW HOPE	4225	55	0	0	0	1166	6110	0	5962	29016	12	0	19342	3031	0	0	0	0
229685	NEW VISION MISSION	4227	0	0	0	600	6000	15000	0	0	33100	18	0	48618	0	0	0	0	0
238111	ORANGE HILL	4230	0	0	0	0	350	4575	0	0	11225	10	0	12000	0	0	0	0	0
237971	OTTER CREEK	4235	0	0	0	0	1060	1500	0	0	17248	7	0	0	18000	0	0	0	0
238007	FIRST PANAMA CITY	4240	19472	2125	0	443870	67390	338131	515287	13600	1706727	451	689591	414678	24720	0	15525	1001	0
238086	PARKER	4245	3418	0	0	52638	5379	39680	29808	15000	248855	157	152183	65934	5994	0	170	377	0
238097	PLEASANT GROVE	4250	0	0	0	0	0	0	0	0	0	0	0	0	0	0	0	0	0
238304	POINT WASHINGTON	4255	4662	0	0	180069	43028	229854	478057	3796	1162909	360	405091	330133	33408	0	0	0	239

GCFA Number	Church Name	Conference Church Number	Total amount paid to pastor and associate(s) for accountable reimbursements (51)	Total amount paid to pastor and associate(s) for any other cash allowances (non-accountable) (52)	Total amount paid in salary and benefits for Deacons (53)	Total amount paid in salary and benefits for Diaconal Ministers (54)	Total amount paid in salary and benefits for all other church staff (55)	Total amount spent for local church program expenses (56)	Total amount spent for other local church operating expenses (57)	Total amount paid for principal and interest on indebtedness, loans, mortgages, etc. (58)	Total amount paid on capital expenditures for building, improvements, and equipment purchases (59)	TOTAL AMOUNT PAID BY THE LOCAL CHURCH ON ALL EXPENDITURES (60)	Number of households giving to the local church (61)	Amount received through pledges (62a)	Amount received from non-pledging, but identified givers (62b)	Amount received from unidentified givers (62c)	Amount received through Sale of Church Assets (62e)	Amount received through building use fees, contributions and rentals (62f)	Amount received from interest and Dividends (62d)
238100	PONCE DE LEON	4260	0	0	0	0	0	263	5678	0	0	9387	0	0	8887	0	0	0	0
237548	POPLAR HEAD	4265	0	0	0	0	2400	581	818	0	2372	41004	18	0	32838	0	0	0	0
238122	PORT ST JOE	4270	6800	762	0	102088	40008	109093	109093	0	69772	487378	308	413992	0	28021	0	0	0
238315	PORTLAND	4275	0	0	0	3214	870	18287	18287	0	8223	59529	36	0	58394	0	0	0	0
238326	RED BAY	4280	0	0	0	0	0	1695	1695	0	0	12872	7	0	0	23013	0	0	0
236954	RED HILL	4285	0	0	0	2880	3000	18247	18247	0	2200	41536	8	0	43680	0	0	0	0
238177	SALEM	4295	0	600	0	0	4786	18616	18616	0	0	53416	26	0	41671	2345	0	0	0
238166	SHADY GROVE	4300	0	0	0	19800	22894	13359	13359	0	13533	98061	57	0	70859	0	0	0	0
238188	SNEADS	4305	383	0	0	4367	7605	24052	24052	0	8002	79294	53	0	0	76253	0	0	1106
238202	SPRINGFIELD	4310	0	0	0	33157	7441	56215	56215	1037	0	161908	90	0	143417	15899	0	0	0
237754	SPRINGHILL	4315	0	0	0	0	297	3093	3093	0	10823	36239	6	0	31642	0	0	0	0
238020	ST ANDREW PANAMA CITY	4320	3255	720	0	77597	7651	79927	79927	0	0	292978	139	280817	5079	5000	0	0	12000
238064	TRINITY PANAMA CITY	4330	0	0	0	0	500	11000	11000	6900	0	26625	20	0	39800	0	15800	0	0
238224	VERNON	4335	0	0	0	0	1200	9800	9800	0	6000	35002	0	34300	0	1200	0	0	0
238268	WAUSAU	4340	0	0	0	0	400	4000	4000	0	500	13235	7	0	0	0	0	0	300
237801	WESLEY MEMORIAL	4345	0	0	0	0	2633	8337	8337	0	0	30152	13	0	31799	4273	0	0	0
238281	WEWAHITCHKA FIRST	4355	3000	0	0	8400	1782	18482	1295	0	0	97028	49	0	99204	0	0	0	0
238190	WILLIAMS MEMORIAL	4360	2000	0	0	0	4609	12013	12013	0	8826	69743	20	0	83649	0	0	0	0
238075	WOODLAWN	4365	11000	0	0	496220	137743	285224	285224	0	21420	1480172	911	380226	953753	85561	0	0	280
MARIANNA PANAMA CITY DISTRICT TOTALS			104068	15997	0	3227933	740763	2737746	1604725	422487	13149906	5914	4242309	6418849	783935	2500	72817	39944	

MARIANNA PANAMA CITY DISTRICT		Church Name	Conference Church Number	Amount received through fundraisers and other sources (2g)	Capital Campaign (33a)	Memorials, Endowments, Bequests (33b)	Other Sources & Projects (33c)	Amount received for Special Sundays, General Advance specials, World Service Specials, Conference Advance Specials and other forms of directed benevolence (charitable) giving (33d)	Total income for designated causes including capital campaign and other special projects (33)	Equitable Compensation Funds (34a)	Advance Special, apportioned and connecional funds received by church (34b)	Other grants and financial support from institutional sources (34c)	Total income from connecional and other institutional sources outside the local church (34)
237630	ALAJUA	4010	0	20316	0	0	0	0	0	0	0	0	0
237798	ALDERSGATE	4015	1688	36568	0	0	0	0	0	0	0	0	0
237628	ALFORD	4020	0	4000	0	0	0	0	0	0	0	0	0
237641	ALTHA	4025	0	32784	0	3625	1459	420	5504	0	0	0	0
237834	BASCOM	4030	0	25723	0	0	0	0	0	0	0	0	0
236772	BETHLEHEM	4035	0	20584	0	0	0	0	0	0	0	0	0
238257	BLACK CREEK	4040	0	11577	0	0	0	0	0	0	0	0	0
237663	BLOUNTSTOWN	4045	0	186987	0	13079	0	390	13469	0	0	0	0
237685	BONIFAY FIRST	4050	0	232919	0	1575	0	2189	3764	0	0	0	0
237526	BRUCE	4055	0	0	0	0	0	0	0	0	0	0	0
237708	CALLAWAY	4060	740	35333	0	0	0	0	0	0	0	0	0
237710	CAMPBELLTON	4065	0	16680	0	0	0	0	0	0	0	0	0
236761	CEDAR GROVE	4070	0	0	0	0	0	0	0	0	0	0	0
235642	CENTER RIDGE	4075	0	59591	0	325	0	0	325	0	0	0	0
237721	CHIPLEY FIRST	4080	0	374079	3095	0	94814	0	97909	0	0	0	0
237776	CHOCTAW BEACH	4085	0	83470	0	0	0	0	0	0	0	0	0
237696	COMPASS LAKE	4090	0	19017	0	0	0	0	0	0	0	0	0
237743	COTTONDALE	4095	0	38897	0	0	0	0	0	0	0	0	0
237765	CYPRESS	4100	2500	11320	0	0	0	100	100	0	0	0	0
237958	DARLINGTON	4105	0	10213	0	0	0	0	0	0	0	0	0
237787	DEFUNIAK SPRINGS	4110	0	384462	0	0	0	0	0	0	0	0	0
238372	EAST MOUNT ZION	4115	0	95430	0	0	0	0	0	0	0	0	0
237914	EMMAUS	4120	0	146425	0	0	0	0	0	0	0	0	0
238018	FOREST PARK	4125	0	660361	42859	2283	44832	2300	92274	0	0	0	0
237823	FREEPORT	4130	3325	73470	0	0	0	270	270	0	0	0	0

JOURNAL of the ALABAMA-WEST FLORIDA CONFERENCE - 2014

SCFA Number	Church Name	Conference Church Number	Amount received through fundraisers and other sources (2g)	Total income for annual budget/spending plan (2)	Capital Campaign (3a)	Memorials, Endowments, Bequests (5b)	Other Sources & Projects (5c)	Amount received for Special Sundays, General Advance specials, World Service Specials, Conference Advance Specials and other forms of directed benevolent (charitable) giving (5d)	Total income for designated causes including capital campaign and other special projects (5)	Equitable Compensation Funds (6a)	Advanced Special, apportioned and conectional funds received by church (6b)	Other grants and financial support from institutional sources (6c)	Total income from conectional and other institutional sources outside the local church (6d)
237936	FRIENDSHIP	4135	0	24870	1735	0	0	1512	3247	0	0	0	0
237845	GALILEE	4140	0	15000	0	500	0	0	500	0	0	0	0
238246	GOOD NEWS	4145	72949	817732	0	400	0	13500	13900	0	14000	0	14000
237982	MARIANNA GRACE	4150	0	0	0	0	0	0	0	0	0	0	0
237867	GRACEVILLE FIRST	4155	0	230798	0	6000	0	19000	25000	0	0	0	0
237732	GRAND RIDGE	4160	0	42550	0	0	0	0	0	0	0	0	0
237880	GREENWOOD	4170	0	52283	0	0	0	150	150	0	0	0	0
237903	GULFVIEW	4175	0	228043	1525	6520	0	1793	9838	0	0	0	0
238350	HILAND PARK	4180	0	0	0	0	0	0	0	0	0	0	0
237891	HONEYVILLE	4185	0	70108	9096	270	0	515	9881	0	0	0	0
237674	KYNESVILLE	00000	0	0	0	0	0	0	0	0	0	0	0
238235	LAKEVIEW	4195	0	15917	0	0	0	0	0	0	0	0	0
237925	LYNN HAVEN	4200	0	1591794	30479	2220	0	92368	125067	0	0	0	0
237947	MALONE	4205	0	26450	17000	130	0	1057	18187	0	0	0	0
237960	MARIANNA FIRST	4210	0	549583	0	905735	0	50	905785	0	0	0	0
238155	MEXICO BEACH	4215	2000	133139	0	400	10300	900	11600	0	0	2000	2000
238337	MOSS HILL	4220	0	0	0	0	0	0	0	0	0	0	0
238053	NEW HOPE	4225	0	22373	0	0	0	0	0	0	0	0	0
229685	NEW VISION MISSION	4227	8000	56618	0	0	0	0	0	0	0	0	0
238111	ORANGE HILL	4230	0	12000	0	0	0	0	0	0	0	0	0
237971	OTTER CREEK	4235	0	18000	0	0	0	0	0	0	0	0	0
238007	FIRST PANAMA CITY	4240	0	1145515	218988	3772	0	13774	236534	0	0	0	0
238086	PARKER	4245	1353	226011	0	125	8362	1228	9715	0	0	0	0
238097	PLEASANT GROVE	4250	0	0	0	0	0	0	0	0	0	0	0
238304	POINT WASHINGTON	4255	16936	785807	371882	3670	62108	7847	445507	2930	0	0	2930

MARIANNA PANAMA CITY DISTRICT		Conference Church Number	Amount received through fundraisers and other sources (52g)	Total income for annual budget/spending plan (62)	Capital Campaign (63a)	Memorials, Endowments, Bequests, (63b)	Other Sources & Projects (63c)	Amount received for Special Sundays, General Advance specials, World Service Specials, Conference Advance Specials and other forms of directed benevolence (charitable) giving (63d)	Total income for designated causes including capital campaign and other special projects (63)	Equitable Compensation Funds (64a)	Advanced Special, apportioned and connectional funds received by church (64b)	Other grants and financial support from institutional sources (64c)	Total income from connectional and other institutional sources outside the local church (64)
GFA Number	Church Name												
238100	PONCE DE LEON	4260	0	8887	0	0	0	0	0	0	0	0	0
237548	POPLAR HEAD	4265	0	32838	0	0	0	0	0	0	0	0	0
238122	PORT ST JOE	4270	0	442013	79610	1175	17400	6609	104794	0	0	12000	12000
238315	PORTLAND	4275	0	58394	0	0	0	0	0	0	0	0	0
238326	RED BAY	4280	0	23013	0	0	0	0	0	0	0	0	0
236954	RED HILL	4285	0	43680	0	0	0	288	288	0	0	0	0
238177	SALEM	4295	0	44016	0	0	14686	420	15106	0	0	0	0
238166	SHADY GROVE	4300	0	70859	0	0	0	0	0	0	0	0	0
238188	SNEADS	4305	0	77359	8443	175	6590	150	15358	0	0	0	0
238202	SPRINGFIELD	4310	474	159790	0	0	0	0	0	0	0	0	0
237754	SPRINGHILL	4315	0	31642	0	0	0	0	0	0	0	0	0
238020	ST ANDREW PANAMA CITY	4320	0	302896	0	3211	0	1698	4909	0	0	0	0
238064	TRINITY PANAMA CITY	4330	0	55600	0	0	0	0	0	0	0	0	0
238224	VERNON	4335	0	35500	0	0	0	0	0	0	0	0	0
238268	WAUSAU	4340	500	800	0	0	0	0	0	0	0	0	0
237801	WESLEY MEMORIAL	4345	0	36072	0	0	0	2020	2020	0	0	0	0
238281	WEWAHITCHKA FIRST	4355	0	99204	0	0	0	1100	1100	0	0	0	0
238190	WILLIAMS MEMORIAL	4360	0	83649	0	0	0	0	0	0	0	0	0
238075	WOODLAWN	4365	0	1419820	44058	1340	68188	1750	115336	0	0	8300	8300
MARIANNA PANAMA CITY DISTRICT TOTALS			110465	11670819	828770	956530	328739	173398	2287437	2930	14000	22300	39230

MOBILE DISTRICT	GCFA Number	Church Name	Conference Church Number	Total Professing Members at Close of last year (1)	Received this year on Profession of Christian Faith (2a)	Restored by affirmation (2b)	Correct previous year's reporting errors of total professing membership numbers by addition (2c)	Transferred in from other United Methodist Churches (3)	Transferred in from non-United Methodist churches (4)	Removed by Charge Conference Action (5a)	Withdrawn from Professing Membership (5b)	Correct previous year's reporting errors of total professing membership numbers by subtraction (5c)	Transferred out to other United Methodist Churches (6)	Transferred out to non-United Methodist Churches (7)	Removed by death (8)	Total Professing Members at close of this year (9)	Asian (9a)	African American/Black (9b)	Hispanic/Latino (9c)	Native American (9d)	Pacific Islander (9e)	White (9f)	Multi-Racial (9g)	Females (9h)	Males (9i)	Avg attendance at all weekly worship services (10)	Number of persons Baptized this year (0-12 Years) (11a)	Number of persons baptized this year (ages 13 and older) (11b)	Total Baptized Members who have not become Professing Members (12)	Number of other constituents of the church (13)
	238485	ALDERSGATE	5010	150	0	0	0	0	0	0	0	0	0	0	1	149	0	0	0	143	0	6	115	34	65	3	0	0	0	0
	238827	ASHLAND PLACE	5015	994	16	0	0	9	1	0	0	9	4	1	4	1002	2	1	0	0	0	999	0	540	462	305	13	0	177	40
	238598	BARLOW CHAPEL	5020	78	0	0	0	0	0	0	0	0	0	0	2	76	0	0	0	0	0	76	0	41	35	38	1	0	1	0
	238808	BAYOU LA BATRE	5025	78	0	0	0	2	0	0	0	0	0	0	0	80	0	0	0	0	0	80	0	52	28	35	1	0	0	0
	238816	BETHEL	5030	53	0	0	0	0	0	0	0	0	0	0	1	52	0	0	0	0	0	52	0	26	26	23	0	0	0	12
	238521	CALVERT	5035	34	0	0	0	0	0	0	0	0	0	0	1	33	0	0	0	0	0	33	0	18	15	22	0	0	0	2
	239401	CHALKER MEMORIAL	5040	45	0	0	0	0	1	0	0	0	0	0	0	46	0	0	0	0	0	46	0	40	6	0	0	0	0	0
	238543	CHATOM	5045	114	0	0	0	0	0	0	0	0	0	0	0	114	0	1	0	0	0	113	0	64	50	35	1	0	1	0
	238862	CHICKASAW	5050	441	9	0	0	1	5	0	0	0	2	5	8	441	0	6	0	0	0	435	0	254	187	119	1	3	10	35
	238851	CHRIST MOBILE	5055	4890	80	0	0	151	59	37	4	0	33	13	33	5060	10	24	14	8	2	4992	10	2767	2293	2081	31	15	651	414
	238587	CITRONELLE	5065	177	5	0	0	0	0	0	0	0	1	1	3	178	0	2	0	0	0	176	0	108	70	78	3	0	30	50
	238601	CODEN	5070	216	0	0	0	1	0	0	0	0	0	0	4	213	0	0	0	0	0	213	0	120	93	55	3	0	29	3
	238623	CRAWFORD	5075	66	0	1	55	0	0	0	0	0	0	0	1	121	0	2	2	0	0	115	2	83	38	40	0	0	0	14
	239332	GREOLA	5080	115	0	0	0	1	0	0	0	0	1	0	1	114	0	0	0	0	0	112	2	64	50	40	0	0	1	10
	238554	DAUPHIN ISLAND	5085	257	2	0	0	8	5	0	0	0	1	0	3	268	0	0	0	0	0	268	0	181	87	100	0	0	0	31
	238884	DAUPHIN WAY	5090	2141	26	0	0	15	16	0	10	19	2	22	2145	2	6	2	0	0	0	2135	0	1175	970	674	33	2	575	234
	238645	DEER PARK	5095	64	0	0	0	0	0	0	0	0	0	0	0	64	0	0	0	0	0	64	0	45	19	34	0	0	0	0
	238714	EBENEZER	5100	63	1	0	0	1	1	0	0	0	0	0	0	66	0	0	0	0	0	66	0	45	21	19	1	0	0	0
	238576	EPWORTH	5110	31	1	0	0	0	0	0	0	0	0	0	0	32	0	0	0	0	0	32	0	17	15	20	0	0	0	4
	238920	FOREST HILL	5115	226	0	0	0	2	0	0	0	0	0	0	6	222	0	0	0	0	0	222	0	127	95	112	0	0	0	18
	238703	FRUITDALE	5120	12	0	0	0	0	0	0	0	0	0	0	0	10	0	0	0	0	0	10	0	5	8	0	0	0	0	0
	229630	GEORGETOWN-CHUNCHULA	5130	84	2	0	0	1	2	0	0	0	0	0	1	88	0	0	0	0	0	88	0	58	30	49	3	0	10	21
	238964	GOVERNMENT STREET	5135	110	0	1	0	1	1	3	0	0	2	0	1	107	0	7	1	0	0	99	0	63	44	40	1	0	17	19

MOBILE DISTRICT	Church Name	Conference Church Number	Total Professing Members at Close of last year (1)	Received this year on Profession of Christian Faith (2a)	Restored by affirmation (2b)	Correct previous year's reporting errors of total professing membership numbers by addition (2c)	Transferred in from other United Methodist Churches (3)	Transferred in from non-United Methodist churches (4)	Removed by Charge Conference Action (5a)	Withdrawn from Professing Membership (5b)	Correct previous year's reporting errors of total professing membership numbers by subtraction (5c)	Transferred out to other United Methodist Churches (5)	Transferred out to non-United Methodist Churches (7)	Removed by death (8)	Total Professing Members at close of this year (9)	Asian (9a)	African American/Black (9b)	Hispanic/Latino (9c)	Native American (9d)	Pacific Islander (9e)	White (9f)	Multi-Racial (9g)	Females (9h)	Males (9i)	At attendance at all weekly worship services (10)	Number of persons Baptized this year (0-12 Years) (11a)	Number of persons baptized this year (ages 13 and older (11b))	Total Baptized Members who have not become Professing Members (12)	Number of other constituents of the church (13)	
	GRACE MOBILE	5140	118	4	0	2	0	16	0	0	0	2	0	3	135	0	2	0	0	0	133	0	84	51	70	4	4	4	14	35
	GRAND BAY FIRST	5145	416	0	0	0	0	0	0	10	38	26	6	336	1	0	0	0	0	0	335	0	208	128	60	0	0	0	0	13
	THE GROVE	5148	79	0	0	0	0	0	0	0	0	79	0	0	0	0	0	0	0	0	0	0	0	0	0	0	0	0	0	0
	IRVINGTON	5155	46	0	0	0	0	0	0	0	0	0	0	0	46	1	0	0	0	0	45	0	36	10	16	0	0	0	0	0
	KINGWOOD	5160	951	7	0	0	5	5	170	8	16	6	6	16	752	0	0	2	0	0	750	0	521	231	228	5	1	5	26	
	MCINTOSH	5165	88	1	0	0	0	0	0	0	0	0	0	2	87	0	0	0	0	0	83	0	47	40	25	0	0	15	0	
	MIDWAY	5170	59	1	0	0	0	0	0	0	0	0	0	1	59	0	0	0	0	0	59	0	33	26	45	0	0	0	0	
	MINERVA MEMORIAL	5180	46	0	0	0	0	0	0	0	0	0	0	2	44	0	0	0	0	0	44	0	26	18	14	0	0	0	0	
	MOUNT VERNON	5185	66	0	0	0	0	0	0	0	1	0	1	64	0	0	0	0	0	0	64	0	40	24	35	0	0	0	0	
	NEW HOPE	5190	251	4	0	0	3	0	0	0	3	0	1	257	0	3	1	0	0	0	253	0	130	127	136	6	4	36	18	
	NEW LIFE	5192	149	3	0	1	1	0	0	0	4	0	3	146	0	50	0	0	0	0	96	0	95	51	66	0	5	0	41	
	PINE GROVE	5195	143	3	0	0	0	0	15	0	0	0	0	0	131	0	0	0	0	0	131	0	74	57	65	0	3	4	0	
	PLEASANT VALLEY	5200	142	0	0	0	0	0	0	0	136	1	5	0	0	0	0	0	0	0	0	0	0	0	0	0	0	0	0	
	SARALAND	5210	484	12	0	0	6	0	0	0	3	0	6	493	0	0	0	0	0	0	491	2	280	213	190	7	0	55	25	
	SATSUMA	5215	154	5	0	0	0	0	0	0	0	0	4	155	0	0	0	0	0	0	155	0	89	66	65	7	0	0	0	
	SIMS CHAPEL	5220	65	2	0	2	0	1	0	0	1	0	1	67	0	0	0	0	0	0	67	0	35	32	45	3	5	5	0	
	SOUTH BROOKLEY	5225	191	0	0	0	4	0	0	0	0	0	5	190	0	0	0	0	0	0	189	0	127	63	49	0	0	15		
	SPRINGHILL AVENUE	5230	248	0	0	0	2	1	0	0	4	2	9	236	2	1	0	0	0	0	227	4	142	94	93	2	0	12	17	
	ST JOHN MOBILE	5235	53	0	1	0	0	0	0	0	0	0	1	53	1	9	0	0	0	0	43	0	43	10	40	0	0	0	0	
	SAINT MARK MOBILE	5240	323	0	13	12	1	91	0	0	0	0	8	250	7	11	0	0	0	0	232	0	175	75	113	2	0	0	5	
	SAINT STEPHENS	5245	39	0	0	0	0	0	0	0	0	0	0	39	0	0	0	0	0	0	39	0	20	19	33	0	0	0	0	
	SUNFLOWER	5250	34	1	0	0	0	0	0	0	0	0	0	35	0	0	0	0	0	0	35	0	18	17	26	0	0	8	7	
	TANNER WILLIAMS	5255	283	6	0	1	4	0	0	0	0	0	0	5	289	0	0	0	0	0	289	0	171	118	133	4	2	29	52	

MOBILE DISTRICT	GCFA Number	Church Name	Conference Church Number	Total Professing Members at Close of last year (1)	Received this year on Profession of Christian Faith (2a)	Restored by affirmation (2b)	Correct previous year's reporting errors of total professing membership numbers by addition (2c)	Transferred in from other United Methodist Churches (3)	Transferred in from non-United Methodist churches (4)	Removed by Charge Conference Action (5a)	Withdrawn from Professing Membership (5b)	Correct previous year's reporting errors of total professing membership numbers by subtraction (5c)	Transferred out to other United Methodist Churches (6)	Transferred out to non-United Methodist Churches (7)	Removed by death (8)	Total Professing Members at close of this year (9)	Asian (9a)	African American/Black (9b)	Hispanic/Latino (9c)	Native American (9d)	Pacific Islander (9e)	White (9f)	Multi-Racial (9g)	Females (9h)	Males (9i)	Avg attendance at all weekly worship services (10)	Number of persons Baptized this year (0-12 Years) (11a)	Number of persons Baptized this year (ages 13 and older (11b)	Total Baptized Members who have not become Professing Members (12)	Number of other constituents of the church (13)
	239387	THEODORE	5260	247	5	0	0	2	0	0	0	0	2	2	3	247	2	0	0	0	0	245	0	176	71	66	1	0	1	20
	951167	THEODORE FIRST	5265	281	1	0	0	0	0	22	0	0	0	0	3	257	0	253	0	0	0	1	3	176	81	103	0	1	0	0
	239148	TOULMINVILLE-WARREN ST	5270	448	6	0	0	0	0	0	0	0	0	0	6	448	0	447	0	0	0	1	0	288	160	160	0	0	0	28
	239137	TRINITY SEMMES	5275	80	7	0	0	0	0	0	0	0	0	0	1	87	0	1	0	0	0	86	0	57	30	47	0	0	27	22
	951486	WESLEY CHAPEL MOBILE	5280	66	3	2	0	0	0	0	0	0	0	0	3	68	0	68	0	0	0	0	0	47	21	32	2	2	0	0
	239183	WEST SIDE	5285	51	0	0	0	2	3	0	0	0	1	0	2	53	0	2	0	0	0	51	0	44	9	25	0	0	0	0
	236577	WEST WILMER	5287	55	7	0	0	2	0	0	0	0	0	6	1	57	0	0	0	0	0	57	0	36	21	50	0	4	0	50
	239206	WHISTLER	5290	48	7	0	0	0	0	0	0	0	0	0	1	54	0	4	0	0	0	50	0	30	24	45	0	3	0	75
	239423	WILMER	5295	182	2	1	0	2	0	0	0	0	0	0	1	186	2	0	0	0	0	184	0	104	82	68	2	0	47	40
	238612	ZIRLOTT ROAD	5300	97	10	0	0	0	0	0	0	0	0	0	1	106	0	0	0	0	0	106	0	65	41	70	2	1	0	28
MOBILE DISTRICT TOTALS				16422	239	6	72	235	127	338	22	21	275	144	193	16108	30	898	26	152	6	14973	23	9425	6683	6211	142	55	1760	1474

MOBILE DISTRICT	Church Name	Conference Church Number	Total enrolled in confirmation preparation classes This Year (14)	Number of Children in all Christian formation groups and other small group ministries 6-11 (15)	Number of Youth in all Christian formation groups and other small group ministries 12-18 (16)	Number of Young Adults in all Christian formation groups and other small group ministries 19-30 (17)	Number of Other Adults in all Christian formation groups and other small group ministries 31 and older (18)	Total number of persons participating in Christian formation groups (19)	Average weekly attendance (all ages) in Sunday Church school (20)	Number of participants in Vacation Bible School (21)	Number of ongoing classes and other small groups (all ages) in Sunday Church School (22)	Number of ongoing classes and other small groups (all ages) other than Sunday Church School (23)	Number of short-term classes and groups (all ages) for learning (24)	Membership in United Methodist Men (25a)	Amount Paid for Projects UMM (25b)	Membership in United Methodist Women (26a)	Amount paid for local church and community work UMW (26b)	Number UMW/UMM teams sent out on UMW/UMM teams from this local church (27b)	Number of persons engaged in mission (28)	Number of persons served by community ministries for daycare and/or education (29)	Number of persons served by community ministries for outreach, justice, and mercy (30)	Market value of church-owned land, buildings and equipment (31)	Market value of all other church-owned assets (32)
238485	ALDERSGATE	5010	0	5	0	0	5	10	125	2	0	0	0	8	0	11	500	0	0	10	1385000	86885	
238827	ASHLAND PLACE	5015	8	161	45	36	487	729	170	165	12	16	10	8	0	0	0	0	62	143	14298	9518368	439516
238598	BARLOW CHAPEL	5020	0	3	2	0	20	25	20	0	2	0	0	0	0	4	1070	0	0	60	730000	0	
238508	BAYOU LA BATRE	5025	0	6	3	0	12	21	12	25	3	9	0	0	0	0	0	0	52	12	2000000	0	
238816	BETHEL	5030	0	0	0	0	7	7	7	0	1	0	0	0	0	0	0	0	0	70	120000	0	
238521	CALVERT	5035	0	8	1	0	5	14	9	0	3	0	0	0	0	0	0	0	0	26	599375	0	
239401	CHALKER MEMORIAL	5040	0	0	0	0	0	0	0	0	0	0	0	0	0	0	1800	0	0	0	200000	0	
238543	CHATOM	5045	0	7	0	0	0	7	28	7	3	0	4	0	0	12	0	0	0	0	200000	0	
238862	CHICKASAW	5050	8	34	19	5	30	88	54	110	8	6	4	15	1665	40	3500	0	50	75	410	2341761	570162
238851	CHRIST MOBILE	5055	36	1345	149	45	1019	2568	639	473	22	15	0	0	124	3548	0	172	748	7350	15100000	87000	
238587	CITRONELLE	5065	4	13	9	5	110	137	20	26	5	7	2	0	12	400	0	60	220	3628	3124000	172248	
238601	CODEN	5070	0	0	0	0	0	0	40	50	7	0	0	0	0	0	0	0	0	0	216000	377194	
238623	CRAWFORD	5075	0	10	1	1	17	29	16	28	4	4	0	0	0	0	0	10	0	98	1200000	21056	
239332	CREOLA	5080	0	0	3	4	17	24	20	0	3	2	0	0	0	0	0	0	0	100	679000	152000	
238554	DAUPHIN ISLAND	5085	0	12	10	2	45	69	40	79	4	5	2	15	2046	20	1979	0	19	0	432	1013300	14428
238884	DAUPHIN WAY	5090	21	427	217	335	822	1801	221	475	59	105	70	0	0	34	800	0	515	154	1650	13108772	1694672
238645	DEER PARK	5095	0	5	0	0	10	15	15	30	2	0	0	0	0	0	0	0	0	46	139500	20000	
238714	Ebenezer	5100	1	0	3	0	15	18	13	0	1	2	1	0	0	0	0	0	0	50	433856	0	
238576	EPWORTH	5110	0	0	0	0	11	11	11	0	2	0	0	0	0	0	0	0	0	240	93000	52000	
238920	FOREST HILL	5115	0	31	19	15	36	101	32	55	6	3	1	0	0	32	1100	0	12	0	208300	35000	
238703	FRUITDALE	5120	0	0	0	0	2	2	2	0	1	0	0	0	0	0	0	0	0	0	0	0	0
229630	GEORGETOWN-CHUNCHULA	5130	1	12	12	2	19	45	16	43	3	2	0	0	0	0	0	0	48	0	1125	294000	0
238964	GOVERNMENT STREET	5135	0	5	38	10	26	79	25	0	3	4	2	0	0	0	0	0	452	0	675	4644000	0

MOBILE DISTRICT	Church Name	Conference Church Number	Total enrolled in confirmation preparation classes This Year (14)	Number of Children in all Christian formation groups and other small group ministries 0-11 (15)	Number of Youth in all Christian formation groups and other small group ministries 12-18 (16)	Number of Young Adults in all Christian formation groups and other small group ministries 19-30 (17)	Number of Older Adults in all Christian formation groups and other small group ministries 31 and older (18)	Total number of persons participating in Christian formation groups (19)	Average weekly attendance (all ages) in Sunday Church school (20)	Number of participants in Vacation Bible School (21)	Number of ongoing classes and other small groups (all ages) in Sunday Church School (22)	Number of ongoing classes and other small groups (all ages) other than Sunday Church School (23)	Number of short-term classes and groups (all ages) for learning (24)	Membership in United Methodist Men (25a)	Amount Paid for Projects UMM (25b)	Membership in United Methodist Women (26a)	Amount paid for local church and community work UMW (26b)	Number UMW/UM teams sent out on local church (27a)	Number of persons sent out on UMW/UM teams from this local church (27b)	Number of persons engaged in mission (28)	Number of persons served by community ministries for daycare and/or education (29)	Number of persons served by community ministries for outreach, justice, and mercy (30)	Market value of church-owned land, buildings and equipment (31)	Market value of all other church-owned assets (32)	
	238953	GRACE MOBILE	5140	0	20	15	0	25	60	25	0	2	6	3	0	0	0	0	0	35	0	175	850000	5000	
	238747	GRAND BAY FIRST	5145	0	3	7	5	20	35	30	4	1	0	0	0	25	2000	0	0	0	0	0	75	1170000	0
	229550	THE GROVE	5148	0	0	0	0	0	0	0	0	0	0	0	0	0	0	0	0	0	0	0	0	0	
	238760	IRVINGTON	5155	0	0	0	0	0	0	0	0	0	0	0	0	0	0	0	0	0	0	0	332000	10061	
	238975	KINGSWOOD	5160	4	16	15	10	125	166	100	25	10	3	6	0	39	4100	0	0	66	40	2500	3476000	0	
	238782	MCINTOSH	5165	0	0	0	0	8	8	8	0	2	1	0	0	8	1000	0	0	0	0	0	500000	0	
	238736	MIDWAY	5170	0	11	11	4	21	47	26	0	5	0	0	0	0	0	0	0	0	0	0	227000	12193	
	238656	MINERVA MEMORIAL	5180	0	0	2	0	11	13	12	0	2	0	0	0	0	0	0	0	0	0	130	451390	0	
	239228	MOUNT VERNON	5185	0	0	0	0	13	13	9	0	1	0	0	16	750	0	0	0	0	0	0	739206	40000	
	229537	NEW HOPE	5190	0	24	24	0	25	73	34	50	3	2	1	15	500	16	600	0	0	0	0	600000	0	
	239456	NEW LIFE	5192	0	42	11	20	18	91	33	61	6	0	0	6	4266	11	1368	0	11	1	600	2888000	0	
	238771	PINE GROVE	5195	0	0	0	0	0	0	0	0	0	0	0	0	0	0	0	0	0	0	100	650000	30000	
	239024	PLEASANT VALLEY	5200	0	0	0	0	0	0	0	0	0	0	0	0	0	0	0	0	0	0	0	0	0	
	239321	SARALAND	5210	6	68	43	27	105	243	129	102	14	8	5	20	2000	38	3500	0	45	60	270	1310000	0	
	239343	SATSUMA	5215	0	8	0	0	15	23	45	5	2	3	0	0	0	0	0	0	0	55	25	480000	41225	
	239376	SIMS CHAPEL	5220	0	9	5	0	14	22	65	5	21	0	0	0	0	0	0	0	0	0	0	251000	0	
	239081	SOUTH BROOKLEY	5225	0	8	2	0	12	22	21	25	5	0	0	6	100	15	2300	0	0	0	30	1506900	0	
	239126	SPRINGHILL AVENUE	5230	0	10	7	18	27	62	41	0	6	0	2	15	0	25	1617	0	5	0	549	5462400	35749	
	239172	ST JOHN MOBILE	5235	0	2	0	0	30	32	21	0	3	2	0	6	200	10	670	0	0	0	950	1421010	13000	
	239104	SAINT MARK MOBILE	5240	0	15	12	10	4	41	67	88	11	0	3	0	0	38	3429	0	17	100	0	4526000	150210	
	239308	SAINT STEPHENS	5245	0	2	0	0	4	6	5	22	2	0	4	0	0	0	0	0	0	0	200	457300	0	
	239354	SUNFLOWER	5250	0	0	0	0	4	4	4	0	1	1	1	0	0	0	0	0	4	0	63	408200	0	
	239150	TANNER WILLIAMS	5255	8	44	16	8	66	134	75	75	8	5	0	27	3156	30	9558	0	0	740	142	1061045	38798	

MOBILE DISTRICT		Church Name	Conference Church Number	Total enrolled in confirmation preparation classes This Year (14)	Number of children in all Christian formation groups and other small group ministries 6-11 (15)	Number of Youth in all Christian formation groups and other small group ministries 12-18 (16)	Number of Young Adults in all Christian formation groups and other small group ministries 19-30 (17)	Number of Other Adults in all Christian formation groups and other small group ministries 31 and older (18)	Total number of persons participating in Christian formation groups (19)	Average weekly attendance (all ages) in Sunday Church school (20)	Number of participants in Vacation Bible School (21)	Number of ongoing classes and other small groups (all ages) in Sunday Church School (22)	Number of ongoing classes and other small groups (all ages) other than Sunday Church School (23)	Number of short-term classes and groups (all ages) for learning (24)	Membership in United Methodist Men (25a)	Amount Paid for Projects (UMM (25b)	Membership in United Methodist Women (26a)	Amount paid for local church and community work UMW (26b)	Number UMWIM teams sent from Local church (27a)	Number of persons sent out on UMWIM teams from this local church (27b)	Number of persons engaged in mission (28)	Number of persons served by community ministries for daycare and/or education (29)	Number of persons served by community ministries for outreach, justice, and mercy (30)	Market value of church-owned land, buildings and equipment (31)	Market value of all other church-owned assets (32)
239387	THEODORE	5260	0	3	0	3	140	146	30	28	6	3	3	0	15	1000	29	4000	0	0	50	0	1000	2220000	0
951167	THEODORE FIRST	5265	0	39	14	8	48	109	38	78	3	3	3	0	12	0	24	0	0	0	0	0	0	1000000	0
239148	TOULMINVILLE-WARREN ST	5270	0	30	11	31	123	195	62	190	7	5	4	18	6480	16	1501	0	0	0	150	478	2700471	14556	
239137	TRINITY SEMMES	5275	1	18	6	3	28	55	22	75	5	3	2	0	0	0	0	0	0	0	0	650	502500	70463	
951486	WESLEY CHAPEL MOBILE	5280	0	0	0	0	7	7	7	0	1	1	1	0	5	0	15	0	0	0	0	0	723700	53000	
239183	WEST SIDE	5285	0	0	0	0	16	16	16	0	3	1	0	0	0	0	8	1700	0	0	0	0	355000	171500	
236577	WEST WILMER	5287	6	65	10	1	151	91	30	65	2	2	2	0	0	0	0	0	0	0	0	75	1000000	0	
239206	WHISTLER	5290	0	60	10	5	35	110	30	60	2	3	2	0	0	0	0	0	0	0	70	75	286000	407000	
239423	WILMER	5295	3	28	17	0	30	75	0	50	0	6	0	6	0	0	0	0	3	160	140	3300	1352280	40788	
238612	ZIRLOTT ROAD	5300	0	20	11	10	20	61	10	65	2	4	1	0	0	0	0	0	0	0	0	0	50	447026	71610
MOBILE DISTRICT TOTALS			107	2629	788	623	3722	7762	2384	2930	285	263	142	244	24038	644	52440	3	160	1633	2748	41777	97513360	5002076	

MOBILE DISTRICT	Church Name	Conference Church Number	Debits secured by church physical assets (33)	Other debt (34)	Total amount APPOINTED to the local church for all causes paid to the AC Treasurer (35a)	Total amount PAID by the local church for all apportioned causes to the AC Treasurer (35b)	Total amount for General Advance Specials remitted to the AC Treasurer (37)	Total amount for World Service Specials remitted to the AC Treasurer (38)	Total amount for Annual Conference Advance special remitted to the AC Treasurer (39)	Total amount for all other funds sent to AC Treasurer for connectional mission and ministry (41)	Total Annual Conference Special Sunday Offerings remitted to the AC Treasurer (42)	Total amount given directly to UM causes (not sent to AC Treasurer) (43)	Total amount given to non-United Methodist benevolent and charitable causes (44)	Human Relations Day (45a)	One Great Hour of Sharing (45b)	Peace with Justice (45c)	Native American Ministries (45d)	World Communion (45e)	UM Student Day (45f)	Total amount paid by the local church for all direct-billed clergy non-health benefits (46)	Total amount paid by the local church for all direct-billed clergy health benefits (47)
238953	GRACE MOBILE	5140	253529	0	6014	3887	0	0	0	0	0	682	0	0	0	0	0	0	0	1443	0
238747	GRAND BAY FIRST	5145	0	0	24629	3626	0	0	0	0	0	550	835	0	0	0	0	0	0	10380	0
229550	THE GROVE	5148	0	0	12875	0	0	0	0	0	0	0	0	0	0	0	0	0	0	0	0
238760	IRVINGTON	5155	0	0	4369	2185	0	0	0	0	37	116	0	0	0	0	0	0	0	0	2555
238975	KINGSWOOD	5160	0	0	49492	35226	2860	0	2551	0	2937	17172	22245	0	0	0	0	0	0	16450	8580
238782	MCINTOSH	5165	0	0	5754	5754	0	0	0	0	50	0	151	0	0	0	0	0	0	0	0
238736	MIDWAY	5170	0	0	3211	0	0	0	0	0	246	100	800	0	0	0	0	0	0	0	794
238656	MINERVA MEMORIAL	5180	0	0	2212	2212	0	0	0	0	0	0	920	0	0	0	0	0	0	0	8700
239228	MOUNT VERNON	5185	0	0	6034	6034	270	0	0	0	0	0	2083	0	0	0	0	0	0	3071	4392
229537	NEW HOPE	5190	230000	0	10099	5073	0	0	0	0	0	2300	1000	0	0	0	0	0	0	0	0
239456	NEW LIFE	5192	0	0	19386	19386	28	0	0	0	142	960	0	122	0	0	0	0	0	10666	8700
238771	PINE GROVE	5195	0	0	9775	9775	0	0	0	0	3943	0	1843	0	0	0	0	0	0	7700	8580
239024	PLEASANT VALLEY	5200	0	0	8269	0	0	0	0	0	0	0	0	0	0	0	0	0	0	0	0
239321	SARALAND	5210	160744	0	45838	45839	0	0	0	0	0	800	4000	0	0	0	0	0	0	12401	4648
239343	SATSUMA	5215	0	0	10559	320	0	0	0	0	0	300	175	0	0	0	0	0	0	6099	7071
239376	SIMS CHAPEL	5220	0	0	3213	3213	0	0	0	0	1866	600	700	0	0	0	0	0	0	0	0
239081	SOUTH BROOKLEY	5225	0	0	16307	3402	350	0	0	0	1025	0	0	0	0	0	0	0	0	6000	8580
239126	SPRINGHILL AVENUE	5230	0	0	32827	400	0	0	0	0	0	598	195	0	0	0	0	0	0	4925	5720
239172	ST JOHN MOBILE	5235	20651	0	5763	5763	0	0	0	0	0	0	0	0	0	0	0	0	0	5763	12350
239104	SAINT MARK MOBILE	5240	0	0	31582	20143	3613	0	1824	0	2156	6098	2657	0	0	0	0	0	0	9807	8580
239308	SAINT STEPHENS	5245	0	0	3439	3439	0	0	0	0	500	250	0	0	0	0	0	0	0	2829	0
239354	SUNFLOWER	5250	0	0	3673	3674	0	0	0	0	2977	2856	1500	0	0	0	0	0	0	0	1740
239150	TANNER WILLIAMS	5255	0	20000	19977	19978	315	0	0	0	0	4774	520	25	0	25	0	25	0	9896	8580

MOBILE DISTRICT	Church Name	Conference Church Number	Debits secured by church physical assets (3)	Other debit (34)	Treasurer (35a)	Treasurer (35b)	Total amount for General Advance Specials remitted to the AC Treasurer (37)	Total amount for World Service Specials remitted to the AC Treasurer (38)	Total amount for Annual Conference Advance specials remitted to the AC Treasurer (39)	Total amount for the Youth Service fund remitted to the AC Treasurer (40)	Total amount for all other funds sent to AC Treasurer for connectional mission and ministry (41)	Total Annual Conference Special Sunday Offerings remitted to the AC Treasurer (42)	Total amount given directly to UM causes (not sent to AC Treasurer) (43)	Total amount given to non-United Methodist benevolent and charitable causes (44)	Human Relations Day (45a)	One Great Hour of Sharing (45b)	Peace with Justice (45c)	Native American Ministries (45d)	World Communion (45e)	UM Student Day (45f)	Total amount paid by the local church for all direct-billed clergy non-health benefits (46)	Total amount paid by the local church for all direct-billed clergy health benefits (47)
			47640	0	19955	10500	0	0	0	0	0	0	2150	2269	0	0	0	0	0	0	5936	7039
	THEODORE	5280																				
	THEODORE FIRST	5265	0	0	12040	6020	0	0	0	0	0	0	0	0	0	0	0	0	0	0	0	7500
	TOULMINVILLE-WARREN ST	5270	42558	21090	33425	33425	0	0	0	0	0	0	0	0	0	0	0	0	0	0	9920	8580
	TRINITY SEMMES	5275	0	0	10350	6901	184	0	0	0	0	0	870	813	0	0	0	0	0	0	7760	0
	WESLEY CHAPEL MOBILE	5280	43000	0	6309	2000	0	0	0	0	0	0	0	0	0	0	0	0	0	0	0	0
	WEST SIDE	5285	0	0	5770	5770	0	0	0	0	0	0	1500	300	0	0	0	0	0	0	2692	0
	WEST WILMER	5287	0	0			0	0	0	0	0	0	200	775							0	0
	WHISTLER	5290	0	0	4682	4682	150	0	0	0	0	400	700	0	0	0	0	0	0	0	0	0
	WILMER	5295	0	0	15796	7898	100	0	0	0	0	0	1910	5470	0	0	0	0	0	0	9564	4290
	ZIRLOTT ROAD	5300	0	0	7681	7681	0	0	150	0	0	0	0	2507	0	0	0	0	0	0	0	0
	MOBILE DISTRICT TOTALS		15063040	44547	1369804	1084657	13747	0	28091	0	0	26855	161825	529847	108	122	75	60	176	227	347593	318836

MOBILE DISTRICT	Church Name	Conference Church Number	Total amount paid in base compensation to the pastor (48)	Total amount paid in base compensation to all associate pastors assigned by the Bishop (49)	Total amount paid for pastor and associates for housing and utilities and/or related allowances (50)	Total amount paid to pastor and associate(s) for accountable reimbursements (51)	Total amount paid to pastor and associate(s) for any other cash allowances (non-accountable) (52)	Total amount paid in salary and benefits for Deacons (53)	Total amount paid in salary and benefits for Diaconal Ministers (54)	Total amount paid in salary and benefits for other church staff (55)	Total amount spent for local church program expenses (56)	Total amount spent for other local church operating expenses (57)	Total amount paid for principal and interest on indebtedness, loans, mortgages, etc. (58)	Total amount paid on capital expenditures for building, improvements, and major equipment purchases (59)	TOTAL AMOUNT PAID BY THE LOCAL CHURCH ON ALL EXPENDITURES (60)	Number of households giving to the local church (61)	Amount received through pledges (62a)	Amount received from non-pledging, but identified givers (62b)
	238485 ALDERSGATE	5010	14400	0	1000	0	0	0	0	5040	3200	15300	0	2000	48540	42	0	75000
	238827 ASHLAND PLACE	5015	90000	47880	33000	2167	0	0	0	187050	27089	55804	306498	6000	900145	225	714953	102615
	238598 BARLOW CHAPEL	5020	8300	0	10800	2400	0	0	0	0	3341	9947	0	7463	48779	30	0	45046
	238508 BAYOU LA BATRE	5025	6100	0	1500	2500	0	0	0	1155	1115	11042	13623	2084	44159	20	0	57729
	238816 BETHEL	5030	7500	0	4500	3000	0	0	0	1200	800	4712	0	0	25090	10	0	22531
	238521 CALVERT	5035	7000	0	0	0	0	0	0	0	304	8689	0	20595	41674	13	0	21460
	239401 CHALKER MEMORIAL	5040	10000	0	0	0	0	0	0	0	1800	10000	0	0	27649	7	0	14630
	238543 CHATCOM	5045	40000	0	4254	5000	0	0	0	13500	3529	23260	0	0	125214	45	0	133414
	238862 CHICKASAW	5050	49893	0	6588	16146	0	0	0	59851	23297	54349	0	49115	319145	67	245950	66519
	238851 CHRIST MOBILE	5055	124550	224322	101649	8201	0	0	0	1594192	243412	678747	998039	102448	4758103	2147	0	3860474
	238587 CITRONELLE	5065	35880	0	8400	35	0	0	0	23638	1751	30878	7567	8728	159362	94	0	151291
	238601 CODEN	5070	27000	0	1473	0	0	0	0	0	5200	27400	0	0	71320	35	0	42077
	238623 CRAWFORD	5075	31606	0	0	0	0	0	0	0	1576	24988	0	14384	79451	58	0	89444
	238332 CREOLA	5080	24000	0	0	0	0	0	0	6300	1795	21498	0	0	65445	25	0	59458
	238554 DAUPHIN ISLAND	5085	55458	0	0	3984	463	0	0	12000	8133	75223	65183	0	273129	206	96279	125774
	238884 DAUPHIN WAY	5090	160960	58710	52200	6000	70096	0	0	718366	109845	717072	90022	339945	2940976	658	1571489	474522
	238645 DEER PARK	5095	8501	0	0	0	0	0	0	0	3875	5195	0	0	25294	24	0	31251
	238714 EBENEZER	5100	26250	0	0	0	0	0	0	0	1350	10591	0	29606	88335	14	0	86040
	238576 EPWORTH	5110	4800	0	0	4800	0	0	0	0	450	5543	0	0	28979	14	0	28934
	238920 FOREST HILL	5115	33950	0	7800	2187	0	0	0	56052	8506	73424	0	0	207901	46	146903	39072
	238703 FRUITDALE	5120	4800	0	0	0	0	0	0	0	80	3000	0	0	10052	8	0	14075
	229630 GEORGETOWN-CHUNCHULA	5130	33000	0	5640	1300	0	0	0	0	1060	12677	0	8935	109833	45	0	66612
	238964 GOVERNMENT STREET	5135	41526	0	14400	2974	0	0	0	17909	2129	67229	3478	2722	170010	74	70734	35342

MOBILE DISTRICT	GCFA Number	Church Name	Conference Church Number	Total amount paid in base compensation to the pastor (48)	Total amount paid in base compensation to all associate pastors assigned by the bishop (49)	Total amount paid before pastor and associates for housing and utilities and/or related allowances (50)	Total amount paid to pastor and associate(s) for accountable reimbursements (51)	Total amount paid to pastor and associate(s) for any other cash allowances (non-accountable) (52)	Total amount paid in salary and benefits for Deacons (53)	Total amount paid in salary and benefits for Diaconal Ministers (54)	Total amount paid in salary and benefits for other church staff (55)	Total amount spent for local church program expenses (56)	Total amount spent for other local church operating expenses (57)	Total amount paid for principal and interest on indebtedness, loans, mortgages, etc. (58)	Total amount paid on capital expenditures for building, improvements, and major equipment purchases (59)	TOTAL AMOUNT PAID BY THE LOCAL CHURCH ON ALL EXPENDITURES (60)	Number of households giving to the local church (61)	Amount received through pledges (62a)	Amount received from non-pledging, but identified givers (62b)
	238853	GRACE MOBILE	5140	11100	0	0	0	0	0	0	0	3348	27593	32051	0	80104	82	0	76622
	238747	GRAND BAY FIRST	5145	36500	0	15400	7200	605	0	0	33462	2776	52899	0	2958	167191	40	130474	15000
	229550	THE GROVE	5148	0	0	0	0	0	0	0	1080	0	0	0	0	0	0	0	0
	238760	IRVINGTON	5155	15000	0	1200	0	0	0	0	118653	24015	43506	13081	18317	407845	15	33249	31322
	238875	KINGSWOOD	5160	75952	0	6300	0	0	0	0	118653	24015	43506	13081	18317	407845	163	310416	81192
	238782	MCINTOSH	5165	15000	0	0	0	0	0	0	2500	980	8728	0	0	33163	30	0	59968
	238736	MIDWAY	5170	10760	0	1700	0	0	0	0	1700	914	7076	0	0	24090	28	0	23513
	238656	MINERVA MEMORIAL	5180	5700	0	0	0	0	0	0	0	805	5847	0	44353	68537	7	0	25581
	239228	MOUNT VERNON	5185	15000	0	0	0	0	0	0	2500	2850	13052	0	0	49252	54	0	48428
	229537	NEW HOPE	5190	8000	0	10000	0	0	0	0	39000	8500	79000	48000	1275	202148	100	140000	31000
	239456	NEW LIFE	5192	48365	0	15000	6275	0	0	0	20765	11100	46500	12000	30000	230009	73	69686	16000
	238771	PINE GROVE	5195	33800	0	3600	0	2400	0	0	5357	1007	15509	0	10325	103839	58	0	87424
	239024	PLEASANT VALLEY	5200	0	0	0	0	0	0	0	0	0	0	0	0	0	0	0	0
	239321	SARALAND	5210	68635	0	17550	0	2000	0	0	164040	43500	99500	32300	4000	499213	220	128113	187121
	239343	SATSUMA	5215	30252	0	0	0	435	0	0	12831	1993	31758	0	4883	96117	60	0	94475
	239376	SIMS CHAPEL	5220	10800	0	0	0	0	0	0	0	3426	8607	0	2097	31309	25	0	50634
	239081	SOUTH BROOKLEY	5225	24654	0	5145	0	0	0	0	31221	10107	31728	0	0	122282	99	114449	11789
	239126	SPRINGHILL AVENUE	5230	43306	0	0	1090	0	0	0	57795	2065	101859	0	5232	223185	180	0	230368
	239172	ST JOHN MOBILE	5235	17500	0	0	0	0	0	0	6500	1142	23886	818	0	73722	32	0	64925
	239104	SANT MARK MOBILE	5240	49050	0	0	5000	8580	0	0	60966	9144	118206	0	14800	320624	160	168290	64564
	239308	SANT STEPHENS	5245	7830	0	6240	2400	0	0	0	4567	7672	0	6727	42454	20	0	39267	
	239354	SUNFLOWER	5250	8520	0	8520	0	2400	0	0	3200	1989	9355	0	17516	64247	13	0	48116
	239150	TANNER WILLIAMS	5255	49852	0	12000	2400	0	0	0	37677	6877	37087	1104	32245	223380	112	0	189432

MOBILE DISTRICT	GCFA Number	Church Name	Conference Church Number	Total amount paid in base compensation to the pastor (48)	Total amount paid in base compensation to all associate pastors assigned by the bishop (49)	Total amount paid to pastor and associates for housing and utilities and/or related allowances (50)	Total amount paid to pastor and associate(s) for accountable reimbursements (51)	Total amount paid to pastor and associate(s) for any other cash allowances (non-accountable) (52)	Total amount paid in salary and benefits for Deacons (53)	Total amount paid in salary and benefits for Diaconal Ministers (54)	Total amount paid in salary and benefits for all other church staff (55)	Total amount spent for local church program expenses (56)	Total amount spent for other local church operating expenses (57)	Total amount paid for principal and interest on indebtedness, loans, mortgages, etc. (58)	Total amount paid on capital expenditures for building, improvements, and major equipment purchases (59)	TOTAL AMOUNT PAID BY THE LOCAL CHURCH ON ALL EXPENDITURES (60)	Number of households giving to the local church (61)	Amount received through pledges (62a)	Amount received from non-pledging, but identified givers (62b)
	239387	THEODORE	5260	26000	0	2400	1963	0	0	0	12391	3797	70930	12889	53360	211624	139	0	156973
	951167	THEODORE FIRST	5265	37313	0	0	0	500	0	0	0	3100	16232	0	0	70665	90	0	78750
	239148	TOULMINVILLE-WARREN ST	5270	50000	0	12000	4500	0	0	0	69767	23745	89441	3965	0	305343	163	0	310275
	239137	TRINITY SEMMES	5275	36500	0	12000	1200	300	0	0	4210	10571	21049	0	87292	189650	63	0	74540
	951486	WESLEY CHAPEL MOBILE	5280	14500	0	3000	0	0	0	0	1300	1000	12000	8000	2000	43800	20	1834	51000
	239183	WEST SIDE	5285	18973	0	3000	850	0	0	0	7350	3697	14013	0	948	59093	51	0	40000
	236577	WEST WILMER	5287	3500	0	0	0	0	0	0	0	4000	18900	0	0	27375	27	0	26461
	239206	WHISTLER	5290	13200	0	5000	1800	0	0	0	4625	18000	0	0	0	48557	24	0	52504
	239423	WILMER	5295	43967	0	3910	1403	0	0	0	15500	7782	50629	45301	3686	201410	42	0	141863
	238612	ZIRLOTT ROAD	5300	18250	0	2299	0	0	0	0	0	2781	17419	0	22924	74011	42	0	77658
		MOBILE DISTRICT TOTALS		1693253	330912	397768	99675	17683	70096	0	3406118	659840	3055625	1693919	958963	14896073	6139	3906570	8127075

JOURNAL of the ALABAMA-WEST FLORIDA CONFERENCE - 2014

MOBILE DISTRICT	Church Name	Conference Church Number	Amount received from unidentified givers (62c)	Amount received through sale of Church Assets (62a)	Amount received through building use fees, contributions and rentals (62f)	Amount received from Interest and Dividends (62d)	Amount received through fundraisers and other sources (62g)	Total income for annual budget/spending plan (62)	Capital Campaign (63a)	Memorials, Endowments, Bequests (63b)	Other Sources & Projects (63c)	Amount received for Special Sundays, General Advance specials, World Service Specials, Conference Advance Specials and other forms of directed benevolent (charitable) giving (63d)	Total income for designated causes including capital campaign and other special projects (63)	Equitable Compensation Funds (64a)	Advanced Special, apportioned and connecional funds received by church (64b)	Other grants and financial support from institutional sources (64c)	Total income from connecional and other institutional sources outside the local church (64)
238485	ALDRSGATE	5010	0	0	0	0	0	75000	0	0	0	0	0	0	0	0	0
238827	ASHLAND PLACE	5015	7902	0	14475	587	7885	848417	343635	5528	0	6700	349163	0	0	0	0
238598	BARLOW CHAPEL	5020	1756	0	0	4	0	46806	0	625	0	0	7325	0	0	0	0
238508	BAYOU LA BATRE	5025	0	0	0	0	0	57729	0	0	0	0	0	0	0	0	0
238816	BETHEL	5030	500	0	0	0	0	23031	0	0	0	0	0	0	0	0	0
238521	CALVERT	5035	89	0	4800	0	0	26349	0	0	0	0	0	0	0	0	0
239401	CHALKER MEMORIAL	5040	0	0	0	0	0	14630	0	0	0	0	0	0	0	0	0
238543	CHATOM	5045	827	0	0	0	0	134241	0	100	0	557	657	0	0	0	0
238862	CHICKASAW	5050	4169	0	1825	99	0	318562	0	91530	11834	2130	105494	0	0	0	0
238851	CHRIST MOBILE	5055	0	0	0	0	0	3860474	565439	339610	0	0	905049	0	0	0	0
238587	CITRONELLE	5065	13905	0	0	5015	0	170211	8245	4709	0	1867	14821	0	2200	2200	
238601	CODEN	5070	0	0	80	2000	44157	0	400	0	1000	1400	0	0	0	0	0
238623	CRAWFORD	5075	3255	0	1600	0	132	94431	0	0	0	0	3654	0	0	3654	
239332	GREOLA	5080	4952	0	8922	17	0	73349	0	2432	0	2432	0	0	0	0	0
238554	DAUPHIN ISLAND	5085	9220	0	806	0	1479	233558	0	750	0	41425	42175	0	0	0	0
238884	DAUPHIN WAY	5090	10910	0	58280	61982	50000	2227183	9694	39990	37715	335720	423119	0	1000	1000	1000
238645	DEER PARK	5095	3643	0	18	0	0	34912	0	0	0	0	0	0	0	0	0
238714	EBENEZER	5100	2841	0	196	0	0	88077	0	0	0	0	0	0	0	0	0
238576	EPWORTH	5110	0	0	0	0	0	26934	0	600	6000	0	6600	0	0	0	0
238920	FOREST HILL	5115	2414	0	8145	195	0	196729	0	485	0	0	485	0	0	0	0
238703	FRUITDALE	5120	0	0	0	0	0	14075	0	0	0	0	0	0	0	0	0
229630	GEORGETOWN-CHUNCHULA	5130	7209	0	0	0	4534	78355	0	0	0	4775	4775	0	51000	51000	51000
238964	GOVERNMENT STREET	5135	1783	0	0	416	0	108275	0	0	0	1990	1990	0	0	0	0

MOBILE DISTRICT		Church Name	Conference Church Number	Amount received from unidentified givers (52c)	Amount received through Sale of Church Assets (52a)	Amount received through building use fees, contributions and rentals (52j)	Amount received from Interest and Dividends (52d)	Amount received through Fundraisers and other sources (52g)	Total income for annual budget/spending plan (52z)	Capital Campaign (53a)	Memorials, Endowments, Bequests (53b)	Other Sources & Projects (53c)	Amount received for Special Sundays, General Advance specials, World Service Specials, Conference Advance Specials and other forms of directed benevolent (charitable) giving (53d)	Total income for designated causes including capital campaign and other special projects (53)	Equitable Compensation Funds (54a)	Advanced Special, apportioned and connectional funds received by church (54b)	Other grants and financial support from institutional sources (54c)	Total income from connectional and other institutional sources outside the local church (54)
238953	GRACE MOBILE	5140	8461	0	2020	0	966	88069	0	0	0	0	0	0	0	0	0	0
238747	GRAND BAY FIRST	5145	3000	0	0	0	20807	169281	0	0	0	0	0	0	0	0	0	0
229550	THE GROVE	5148	0	0	0	0	0	0	0	0	0	0	0	0	0	0	0	0
238760	IRVINGTON	5155	0	0	13	2506	0	33841	0	0	0	0	0	0	0	0	0	0
238975	KINGSWOOD	5160	3901	0	0	0	0	395509	0	3360	8665	1204	13229	0	0	0	0	0
238782	MCINTOSH	5165	0	0	0	0	0	59968	0	0	0	0	0	0	0	0	0	0
238736	MIDWAY	5170	2275	0	0	0	0	25788	0	0	0	0	0	0	0	0	0	0
238656	MINERVA MEMORIAL	5180	0	0	0	0	0	25581	0	0	0	0	0	0	0	0	0	0
239228	MOUNT VERNON	5185	5428	0	4701	898	59455	0	0	0	0	873	873	0	0	0	0	0
229537	NEW HOPE	5190	5000	0	750	300	177050	3000	1000	500	500	2000	6500	0	0	0	0	0
239456	NEW LIFE	5192	2000	70000	105008	0	2000	264694	0	7200	0	1000	8200	0	0	0	0	0
238771	PINE GROVE	5195	8919	0	60	0	96403	0	0	7500	3301	10801	0	0	0	0	0	0
239024	PLEASANT VALLEY	5200	0	0	0	0	0	0	0	0	0	0	0	0	0	0	0	0
239321	SARALAND	5210	4104	0	10456	0	40606	370400	29206	789	0	2000	31995	0	0	0	0	0
239343	SATSUMA	5215	0	0	0	0	673	95148	0	770	0	196	966	0	0	0	0	0
239376	SIMS CHAPEL	5220	0	0	0	0	0	50634	0	0	0	0	0	0	0	0	0	0
239081	SOUTH BROOKLEY	5225	2794	0	0	0	0	126032	0	6997	1445	8442	0	0	0	0	0	0
239126	SPRINGHILL AVENUE	5230	4607	0	200	26	2500	237701	0	1135	0	1135	0	0	0	0	0	0
239172	ST JOHN MOBILE	5235	1234	0	0	0	0	66159	0	0	0	0	0	0	0	0	0	0
239104	SAINT MARK MOBILE	5240	3600	0	108300	586	0	345340	6768	17742	13542	38052	0	0	0	0	0	0
239308	SAINT STEPHENS	5245	745	0	4000	0	0	44012	0	0	0	0	0	0	0	0	0	0
239354	SUNFLOWER	5250	1927	0	293	0	50336	0	0	0	0	0	0	0	0	0	0	0
239150	TANNER WILLIAMS	5255	0	3720	550	1652	0	195354	0	13781	0	4941	18722	0	0	0	0	0

JOURNAL of the ALABAMA-WEST FLORIDA CONFERENCE - 2014

MOBILE DISTRICT	Church Name	Conference Church Number	Amount received from unidentified givers (62c)	Amount received through Sale of Church Assets (62e)	Amount received through building use fees, contributions and rentals (62f)	Amount received from interest and Dividends (62d)	Amount received through fundraisers and other sources (62g)	Total income for annual budget/spending plan (62)	Capital Campaign (63a)	Memorials, Endowments, Requests (63b)	Other Sources & Projects (63c)	Amount received for Special Sundays, General Advance specials, World Service Specials, Conference Advance Specials and other forms of directed benevolent (charitable) giving (63d)	Total income for designated causes including capital campaign and other special projects (63)	Equitable Compensation Funds (64a)	Advanced Special, apportioned and connectional funds received by church (64b)	Other grants and financial support from institutional sources (64c)	Total income from connectional and other institutional sources outside the local church (64)
			551	5500	450	0	6970	170444	0	1079	0	11145	12224	0	0	0	0
	THEODORE	5260															
	951167 THEODORE FIRST	5265	0	0	0	0	0	78750	0	0	0	0	0	0	0	0	0
	239148 TOULMINVILLE-WARREN ST	5270	3761	0	0	0	0	314036	0	0	0	0	0	0	0	0	0
	239137 TRINITY SEMMES	5275	1889	0	5562	740	5937	88668	19013	100	0	0	19113	0	0	0	0
	951486 WESLEY CHAPEL MOBILE	5280	1448	0	0	0	1963	56245	0	0	0	0	0	0	0	0	0
	239183 WEST SIDE	5285	0	0	0	2500	1300	43800	0	0	0	0	0	0	0	0	0
	236577 WEST WILMER	5287	5888	0	0	0	0	32349	0	400	0	0	400	3054	0	2368	5422
	239206 WHISTLER	5290	6746	0	0	0	2320	61570	0	0	0	0	0	3054	0	2368	5422
	239423 WILMER	5295	3309	0	250	0	0	145422	0	705	0	7356	8061	0	0	0	0
	238612 ZIRLOTT ROAD	5300	18465	0	0	0	0	96123	0	0	0	6717	6717	0	0	0	0
	MOBILE DISTRICT TOTALS		175427	79220	336399	79180	155776	12859647	985000	534820	92753	438342	2050915	9762	0	58936	68698

MONTGOMERY OPELIKA DISTRICT																														
GOFA Number	Church Name	Conference Church Number	Total Professing Members at Close of last year (1)	Received this year on Profession of Christian Faith (2a)	Correct previous year's reporting errors of total professing membership numbers by addition (2c)	Transferred in from other United Methodist Churches (3)	Transferred in from non-United Methodist churches (4)	Removed by Charge Conference Action (5a)	Withdrawn from Professing Membership (5b)	Correct previous year's reporting errors of total professing membership numbers by subtraction (5c)	Transferred out to other United Methodist Churches (6)	Transferred out to non-United Methodist Churches (7)	Removed by death (8)	Total Professing Members at close of this year (9)	Asian (9a)	African American/Black (9b)	Hispanic/Latino (9c)	Native American (9d)	Pacific Islander (9e)	White (9f)	Mult-Racial (9g)	Seniors (9h)	Males (9i)	Avg attendance at all weekly worship services (10)	Number of persons Baptized this year (0-12 Years) (11a)	Number of persons baptized this year (ages 13 and older) (11b)	Total Baptized Members who have not become Professing Members (12)	Number of other constituents of the church (13)	Total enrolled in confirmation preparation classes This Year (14)	Number of Children in all Christian formation groups and other small groups Ministries 0-11 (15)
239981	ALDERSGATE MONTGOMERY	6015	1024	0	2	0	3	6	0	8	6	16	997	10	9	0	0	0	0	975	3	581	416	359	4	0	0	23	0	44
243287	ALEXANDRIA	6020	47	0	0	0	0	0	0	1	0	0	0	46	1	0	0	0	0	45	0	31	15	25	0	0	2	0	10	
239822	ANTIUCH	6025	83	0	0	0	0	0	0	53	0	0	1	29	0	0	0	0	29	0	18	11	9	0	0	0	5	0	0	
240091	ARMSTRONG	6030	27	0	0	0	0	0	0	0	0	0	1	26	0	0	1	0	25	0	17	9	19	0	0	0	0	0	0	
239627	AUBURN	6040	4083	99	1	0	47	41	0	5	8	24	7	26	4207	0	0	0	4207	0	2284	1923	1340	51	13	835	1162	79	1127	
239786	BEULAH	6050	138	2	0	0	5	6	0	0	0	0	2	149	0	0	0	0	149	0	85	64	61	4	0	5	32	2	6	
951657	TUSKEGEE BOWEN	6055	48	0	0	0	0	0	0	0	0	0	0	53	0	53	0	0	0	42	11	41	0	0	0	17	0	15		
239695	BRADFORDS CHAPEL	6060	113	12	0	0	0	0	4	13	10	6	2	90	0	3	0	0	87	0	60	30	70	2	1	0	53	1	25	
6070	BRANTLEY	6070	144	4	0	0	2	0	0	0	1	0	1	148	0	0	0	0	147	0	86	62	81	1	3	16	72	12	30	
242545	BRANDIDGE	6080	302	3	0	0	2	0	0	0	0	3	304	0	0	0	0	304	0	197	107	120	0	0	0	8	0	0	30	
242738	BRUNSONS CHAPEL	6085	62	1	0	0	0	0	0	0	0	1	0	62	0	0	0	0	62	0	41	21	26	1	0	3	10	0	9	
242567	CAMPGROUND	6095	104	4	0	0	0	0	0	0	0	3	1	104	0	0	0	104	0	62	42	60	2	3	15	49	0	18		
243298	CENTER RIDGE	6100	23	1	0	0	0	0	0	0	0	0	0	24	0	0	0	24	0	22	0	13	11	20	0	0	0	0	0	
243152	CHESTNUT GROVE	6105	7	0	0	0	0	0	0	0	0	0	0	7	0	0	0	7	0	5	2	12	0	0	0	0	0	0	0	
239616	CORNERSTONE AUBURN	6125	905	36	0	1	11	55	0	86	0	21	3	886	6	8	0	0	870	2	470	416	885	26	42	340	500	28	250	
242603	CRAWFORD	6130	115	1	0	0	3	0	1	0	0	3	115	0	0	0	0	115	0	64	51	37	0	0	0	0	0	0	0	
6140	EPWORTH PHENIX CITY	6140	685	4	0	0	3	5	0	0	2	5	688	1	3	1	0	683	0	401	287	349	3	1	108	74	3	131		
243015	FITZPATRICK	6150	59	0	0	0	0	0	0	0	1	0	1	57	0	0	0	57	0	32	25	25	1	0	0	0	0	0	0	
242705	FORT DAVIS	6155	49	1	0	0	0	3	0	0	0	0	2	51	0	0	0	51	0	31	20	30	2	0	0	0	0	0	0	
240001	FRAZER MEMORIAL	6160	6898	123	1	0	31	88	249	113	0	70	56	6583	92	252	138	0	6097	3	3732	2851	3297	62	25	1331	1607	32	569	
6165	GLENWOOD	6165	102	2	0	0	1	0	0	0	0	1	3	101	0	0	0	101	0	57	44	55	0	0	0	8	0	2	4	
239833	GOLD HILL	6170	17	0	0	0	0	1	0	0	0	0	0	18	0	0	0	18	0	13	5	16	0	0	1	0	0	0	0	
242740	GOSHEN	6175	47	0	0	0	0	0	0	0	2	0	1	44	0	0	0	44	0	19	25	48	0	0	0	0	0	0	3	
239638	GRACE AUBURN	6180	381	0	0	0	2	0	0	2	4	0	6	371	7	1	1	0	382	0	210	161	99	0	0	10	19	0	19	
243391	HATCHECHUBBEE	6185	33	0	0	0	0	0	0	1	0	0	0	32	0	0	0	32	0	16	16	21	0	0	0	0	11	0	6	

GCFA Number	Church Name	Conference Church Number	Total Professing Members at Close of last year (1)	Received this year on Profession of Christian Faith (2a)	Restored by affirmation (2b)	Correct previous year's reporting errors of total professing membership numbers by addition (2c)	Transferred in from other United Methodist Churches (3)	Transferred in from non-United Methodist Churches (4)	Removed by Charge Conference Action (5a)	Withdrawn from Professing Membership (5b)	Correct previous year's reporting errors of total professing membership numbers by subtraction (5c)	Transferred out to other United Methodist Churches (6)	Transferred out to non-United Methodist Churches (7)	Removed by death (8)	Total Professing Members at close of this year (9)	Asian (9a)	African American/Black (9b)	Hispanic/Latino (9c)	Native American (9d)	Pacific Islander (9e)	White (9f)	Mult-Racial (9g)	Penates (9h)	Males (9i)	Avg attendance at all weekly worship services (10)	Number of persons Baptized this year (0-12 Years) (11a)	Number of persons baptized this year (ages 13 and older) (11b)	Total Baptized Members who have not become Professing Members (12)	Number of other constituents of the church (13)	Total enrolled in confirmation/preparation classes This Year (14)	Number of Children in all Christian formation groups and other small groups 0-11 (15)
243460	HENDERSON	6190	13	0	0	0	0	0	0	0	0	0	0	1	12	0	0	0	0	0	12	0	7	5	24	0	0	0	0	0	
243276	HILLS CHAPEL	6195	25	1	0	0	1	0	0	0	0	0	0	2	25	0	0	0	0	0	25	0	15	10	22	0	0	6	12	0	10
243004	HILLSIDE	6200	66	0	0	0	0	0	0	0	3	2	1	60	60	0	0	0	0	0	60	0	43	17	12	0	0	0	0	0	
239775	HOPEWELL	6205	61	0	0	0	0	0	0	0	0	0	0	61	61	0	0	0	0	0	61	0	34	27	23	0	0	1	24	0	1
242807	HOPEWELL-HIGHWAY 82	6210	25	0	0	0	0	0	0	0	0	0	0	0	25	0	0	0	0	0	25	0	13	12	27	0	0	0	0	0	0
242807	HURTSBORO	6215	159	0	0	0	0	0	0	0	1	1	1	157	157	0	0	0	0	0	157	0	95	62	70	0	0	15	15	0	5
240114	LIBERTY	6225	161	5	0	0	2	0	0	0	0	1	2	167	166	0	1	0	0	166	0	95	72	93	1	2	2	25	5	25	
243210	LITTLE OAK	6230	38	0	0	0	0	0	0	0	0	0	0	38	38	0	0	0	0	38	0	22	16	29	0	0	0	0	0	0	8
242955	LIVE OAK	6235	10	0	0	0	0	0	0	0	0	0	0	10	10	0	0	0	0	10	0	4	6	13	0	0	0	4	0	0	2
239800	LOACHAPOKA	6240	63	1	0	0	0	0	0	0	0	1	63	63	0	0	0	0	0	60	3	39	24	20	0	0	7	0	0	0	2
242864	LUVIERNE	6250	253	2	0	0	0	0	0	0	1	2	251	251	0	0	0	0	0	251	0	106	145	80	0	0	18	12	0	48	
239797	MORRIS CHAPEL	6260	20	0	0	0	0	0	0	0	0	1	20	20	0	0	0	0	0	20	0	14	6	12	0	0	0	1	0	0	0
242897	MOUNT CARMEL	6285	86	0	0	0	0	0	0	0	0	1	2	89	89	0	0	0	0	89	0	46	43	20	0	0	0	0	0	0	5
243232	MOUNT HILLIARD	6270	29	0	0	0	0	0	0	0	0	0	0	29	29	0	0	0	0	29	0	13	16	20	0	0	0	0	0	0	0
243243	SMITHS MOUNT ZION	6275	147	0	0	0	0	3	0	0	0	0	2	148	148	0	0	0	0	148	0	87	61	80	2	0	1	22	0	12	
243471	MURPHYS CHAPEL	6280	49	0	0	0	0	0	0	0	0	0	2	47	47	0	0	0	0	47	0	24	23	30	0	0	3	0	0	5	
239731	NEALS CHAPEL	6285	11	2	0	0	0	0	0	0	0	0	0	0	13	0	0	0	0	13	0	5	8	28	0	2	0	0	0	0	0
239935	NEW PROSPECT	6290	76	1	0	1	0	0	0	0	0	0	1	77	77	0	0	0	0	77	0	43	34	42	1	0	16	7	0	4	
240160	NOTASULGA	6295	82	0	0	0	0	0	0	0	2	2	78	78	0	0	0	0	0	78	0	45	33	35	0	0	0	6	0	0	0
243072	OAK GROVE	6300	65	0	0	0	0	0	0	0	0	4	2	59	59	0	0	1	1	57	0	34	25	37	1	0	0	2	0	7	
240182	FIRST OPELIKA	6305	1237	16	0	0	3	13	0	0	1	4	17	1232	1232	8	1	0	0	1223	0	645	587	446	14	3	145	113	12	223	
243301	TROY PARK MEMORIAL	6310	765	7	0	0	8	4	0	0	0	5	8	771	771	4	1	0	0	766	0	427	344	267	10	2	139	130	7	210	
239957	PENTECOST	6315	35	0	0	0	0	0	0	0	0	0	0	35	35	0	0	0	0	35	0	21	14	14	0	0	0	0	0	0	0
240240	PEPPERELL	6320	50	0	0	0	0	0	0	0	0	0	0	3	47	0	0	0	0	47	0	36	11	35	2	0	2	0	0	4	
242818	PETREY	6325	37	0	0	0	0	0	0	0	0	0	0	1	36	0	0	0	0	36	0	27	9	18	0	0	0	0	0	0	0

MONTGOMERY OPELIKA DISTRICT

MONTGOMERY OPELIKA DISTRICT																															
GFA Number	Church Name	Conference Church Number	Total Professing Members at Close of last year (1)	Received this year on Profession of Christian Faith (2a)	Restored by affirmation (2b)	Correct previous year's reporting errors of total professing membership numbers by addition (2c)	Transferred in from other United Methodist Churches (3)	Transferred in from non-United Methodist churches (4)	Removed by Charge Conference Action (5a)	Withdrawn from Professing Membership (5b)	Correct previous year's reporting errors of total professing membership numbers by subtraction (5c)	Transferred out to other United Methodist Churches (6)	Transferred out to non-United Methodist Churches (7)	Removed by death (8)	Total Professing Members at close of this year (9)	Asian (9a)	African American/Black (9b)	Hispanic/Latino (9c)	Native American (9d)	Pacific Islander (9e)	White (9f)	Multi-Racial (9g)	Females (9h)	Males (9i)	Avg attendance at all weekly worship services (10)	Number of persons Baptized this year (0-12 Years) (11a)	Number of persons baptized this year (ages 13 and older) (11b)	Total Baptized Members who have not become Professing Members (12)	Number of other constituents of the church (13)	Total enrolled in confirmation preparation classes This Year (14)	Number of Children in all Christian formation groups and other small group ministries 0-11 (15)
243356	UNION HILL	6485	45	1	0	0	0	0	0	0	0	0	0	5	41	0	0	0	0	0	41	0	30	11	35	0	1	0	0	6	6
243345	UNION SPRINGS FIRST	6490	128	7	0	0	0	0	0	0	0	2	3	0	130	0	0	0	0	0	120	0	77	53	52	0	0	9	67	5	46
240056	WATOOLA	6500	73	1	0	0	0	3	0	0	0	1	0	3	73	0	0	0	0	0	73	0	41	32	38	1	0	0	11	0	8
240216	WESLEY MEMORIAL	6505	176	0	0	0	0	1	0	0	0	0	0	2	175	0	5	0	0	0	170	0	86	89	73	1	0	29	19	4	10
242614	TROY WILLIAMS CHAPEL	6515	67	0	0	0	0	0	0	0	4	0	0	0	63	0	0	0	0	0	63	0	45	18	28	0	0	0	0	0	1
239890	WILLIAMS CHAPEL	6520	86	0	0	0	0	0	0	0	0	0	0	4	82	0	0	0	0	0	82	0	49	33	48	0	0	0	46	0	9
240466	WOODLAND	6525	602	9	2	0	5	0	1	0	0	3	2	6	606	1	2	0	0	0	603	0	307	299	219	2	2	2	63	9	30
229093	ZION FELLOWSHIP NEW CHURCH	\$6530	60	8	0	0	0	8	0	0	0	0	0	0	76	0	76	0	0	0	0	0	54	22	88	2	7	25	4	3	35
MONTGOMERY OPELIKA DISTRICT TOTALS			25694	483	15	3	206	373	263	251	86	180	241	257	25496	386	533	160	9	1	24386	21	14217	11279	11695	244	129	3675	5295	237	3789

MONTGOMERY OPELIKA DISTRICT		GAFA Number	Church Name	Conference Church Number	Number of youth in all Christian formation groups and other small group ministries 12-18 (16)	Number of young adults in all Christian formation groups and other small group ministries 19-30 (17)	Number of Other Adults in all Christian formation groups and other small group ministries 31 and older (18)	Total number of persons participating in Christian formation groups (19)	Average weekly attendance (all ages) in Sunday Church school (20)	Number of participants in Vacation Bible School (21)	Number of ongoing classes and other small groups (all ages) in Sunday Church School (22)	Number of ongoing classes and other small groups (all ages) other than Sunday School (23)	Number of short-term classes and groups (all ages) for learning (24)	Membership in United Methodist Men (25a)	Amount Paid for Projects UMM (25b)	Membership in United Methodist Women (25a)	Amount paid for local church and community work UMW (25b)	Number UMW teams sent from local church (27a)	Number of persons sent out on UMWIM teams from this local church (27b)	Number of persons engaged in mission (28)	Number of persons served by community ministries for daycare and/or education (29)	Number of persons served by community ministries for outreach, justice, and mercy (30)	Market value of church-owned land, buildings and equipment (31)	Market value of all other church-owned assets (32)	Debits secured by church physical assets (33)	Other debt (34)
		239981	ALDERSGATE MONTGOMERY	6015	45	28	300	417	231	150	19	17	20	50	4948	87	4848	0	0	243	260	3000	8150000	732000	347159	0
		243287	ALEXANDRIA	6020	0	2	26	38	7	0	0	0	0	0	0	0	0	0	0	0	7	233972	15000	0	3000	
		239822	ANTIOCH	6025	0	0	0	0	0	0	0	0	0	0	0	0	0	0	0	0	0	300000	6000	0	0	
		240091	ARMSTRONG	6030	0	0	0	0	0	0	0	0	0	0	0	0	0	0	0	0	0	113880	40301	0	0	
		239627	AUBURN	6040	1055	305	1302	3789	734	1064	96	81	38	60	500	142	4000	57	900	1500	900	6000	16999009	4026038	2090858	0
		239786	BEULAH	6050	8	0	24	38	11	22	3	0	1	0	0	22	3090	0	0	23	0	276	781000	75454	0	0
		951657	TUSKEGEE BOWEN	6055	8	0	0	23	0	62	0	0	0	13	0	0	0	0	0	0	0	0	570000	15000	115000	62344
		239695	BRADFORDS CHAPEL	6060	6	3	22	56	22	50	2	2	1	20	0	0	0	0	0	80	0	1460	486896	0	0	
		235243	BRANTLEY	6070	26	9	27	92	30	50	6	2	0	0	0	0	0	0	0	47	0	145	2386000	0	337905	
		242545	BRUNIDIGE	6080	10	17	68	125	56	68	10	6	8	20	600	31	1000	0	0	7	0	10	2446500	245000	96000	0
		242738	BRUNSONS CHAPEL	6085	3	0	10	22	22	0	0	1	0	0	0	0	0	0	0	0	0	10	140000	0	0	
		242567	CAMPGROUND	6095	10	6	10	44	35	40	5	5	0	0	0	0	0	0	0	0	0	0	402000	1800	0	0
		243298	CENTER RIDGE	6100	0	0	0	0	0	0	0	0	0	0	0	0	0	0	0	0	0	100000	0	0	0	
		243152	CHESTNUT GROVE	6105	0	0	0	0	0	0	0	0	0	0	0	0	0	0	0	0	0	0	80000	0	0	
		239616	CORNERSTONE AUBURN	6125	75	125	300	750	225	290	27	0	30	0	0	0	0	0	0	125	100	950	4000000	275000	1325000	0
		242603	CRAWFORD	6130	0	0	0	0	0	0	0	0	0	0	0	0	0	0	0	0	0	0	0	0	0	
		242944	EPWORTH PHENIX CITY	6140	97	16	168	412	133	163	18	9	16	25	4500	25	7245	0	0	175	58	1984	5220454	556934	0	
		243015	FITZPATRICK	6150	0	0	0	0	15	0	0	0	0	0	0	0	0	0	0	0	0	0	298400	48800	0	
		242705	FORT DAVIS	6155	0	0	0	0	0	0	0	0	0	0	0	0	0	0	0	0	0	0	130000	38000	0	
		240001	FRAZER MEMORIAL	6160	800	425	5050	6844	1829	829	138	145	119	0	16	697	1	12	2310	1133	17664	22744120	6382821	0	967919	
		242727	GLENWOOD	6165	1	3	23	31	26	0	4	2	0	0	0	0	0	0	0	0	0	1	901770	141362	0	
		239833	GOLD HILL	6170	0	0	12	12	0	0	0	0	0	0	0	0	0	0	0	0	0	5	150000	0	0	
		242740	GOSHEN	6175	3	0	15	21	18	0	0	0	0	0	0	0	0	0	0	0	0	0	478660	0	0	
		239638	GRACE AUBURN	6180	14	0	55	88	38	75	6	3	2	22	0	43	0	2	4	75	165	200	2593100	345250	0	
		243391	HATCHECHUBBEE	6185	0	1	15	22	20	0	3	0	0	0	0	0	0	0	0	4	0	5	906300	100000	0	

GFCA Number	Church Name	Conference Church Number	Number of youth in all Christian formation groups and other small group members 12-18 (16)	Number of young adults in all Christian formation groups and other small group members 19-30 (17)	Number of other adults in all Christian formation groups and other small group members 31 and older (18)	Total number of persons participating in Christian formation groups (19)	Average weekly attendance (all ages) in Sunday Church school (20)	Number of participants in Vacation Bible School (21)	Number of ongoing classes and other small groups (all ages) in Sunday Church School (22)	Church School (23)	Number of short-term classes and groups (all ages) for learning (24)	Membership in United Methodist Men (25a)	Amount Paid for Projects UMM (25b)	Membership in United Methodist Women (25a)	Amount paid for local church and community work UMW (25b)	Number of UMW teams sent from local church (27a)	Number of persons sent out on UMW teams from this local church (27b)	Number of persons engaged in mission (28)	Number of persons served by community ministries for daycare and/or education (29)	Number of persons served by community ministries for outreach, justice, and mercy (30)	Market value of church-owned land, buildings and equipment (31)	Market value of all other church-owned assets (32)	Debits secured by church physical assets (33)	Other debt (34)
243460	HENDERSON	6190	0	1	1	0	0	0	0	0	0	0	0	0	0	0	0	0	0	0	60000	0	0	0
243276	HILLS CHAPEL	6195	1	0	11	4	0	0	1	0	0	0	0	0	0	0	0	0	0	1	75000	0	0	0
243004	HILLSIDE	6200	0	0	0	0	0	0	0	0	0	0	0	0	0	0	0	0	0	0	0	0	0	0
239775	HOPEWELL	6205	2	0	24	9	0	2	0	0	2	0	0	0	0	0	0	6	900	688720	69171	0	0	0
242871	HOPEWELL HIGHWAY 82	6215	0	0	0	0	0	0	0	0	0	0	0	0	0	0	0	0	0	0	100000	0	0	0
242807	HURTSBORO	6225	1	0	6	33	0	3	1	1	16	200	0	0	0	0	15	0	0	0	1300000	23630	0	0
240114	LIBERTY	6225	25	12	50	112	40	65	8	4	0	0	0	0	0	0	0	20	30	458000	0	0	0	
243210	LITTLE OAK	6230	0	0	15	23	18	0	0	0	0	0	0	0	0	0	0	0	0	200000	0	0	0	
242955	LIVE OAK	6235	0	0	11	13	13	0	2	0	0	0	0	0	0	0	0	0	0	0	0	0	0	0
239800	LOACHAPOKA	6240	1	0	3	7	0	2	0	0	0	0	0	0	0	0	0	4	60	356869	49756	0	0	
242864	LUVERNE	6250	16	19	70	153	48	50	8	4	26	600	43	2600	0	0	0	50	325	560000	832641	0	0	
239797	MORRIS CHAPEL	6260	0	0	6	9	0	0	3	0	0	0	0	0	0	0	0	0	0	88000	0	0	0	
242897	MOUNT CARMEL	6285	5	4	6	20	8	0	2	0	0	0	0	0	0	0	0	0	64	738354	320149	0	0	
243232	MOUNT HILLIARD	6270	0	0	0	0	0	0	0	0	0	0	0	0	0	0	0	0	0	100000	0	0	0	
243243	SMITHS MOUNT ZION	6275	5	0	25	42	25	0	0	5	0	0	0	0	0	0	10	0	0	586000	190680	3800	0	
243471	MURPHYS CHAPEL	6280	0	0	9	14	9	0	2	1	0	0	14	125	0	0	0	0	0	200000	90000	0	0	
239731	NEALS CHAPEL	6285	0	0	12	12	5	0	1	2	0	0	0	0	0	0	0	0	10	256000	10000	0	0	
239935	NEW PROSPECT	6290	8	1	13	26	16	22	4	1	11	0	0	0	0	0	0	0	30	285962	0	0	0	
240160	NOTASULGA	6295	0	0	0	0	6	0	0	0	10	1000	10	1000	0	0	0	0	100	1300000	65500	0	0	
243072	OAK GROVE	6300	0	0	0	7	16	0	0	0	6	0	0	0	0	0	0	0	0	490551	8500	0	0	
240182	TROY OPELIKA	6305	87	44	335	689	205	143	20	9	8	31	1770	45	3600	0	0	74	435	1175000	0	0	769256	
243301	TROY PARK MEMORIAL	6310	160	45	360	775	93	90	14	9	21	28	3000	45	3500	0	0	0	0	3198000	492583	884016	0	
239957	PENTECOST	6315	0	0	0	0	6	0	1	0	0	0	0	0	0	0	0	0	0	250000	13485	0	0	
240240	PEPPERELL	6320	2	7	30	43	8	0	5	2	1	60	0	10	1200	0	0	85	80	1175285	37772	0	0	
242818	PETREY	6325	0	0	0	0	0	0	0	0	0	0	0	0	0	0	0	0	0	83000	0	0	0	

GOFA Number	Church Name	Conference Church Number	Number of youth in all Christian formation groups and other small group members 12-18 (16)	Number of young adults in all Christian formation groups and other small group members 19-30 (17)	Number of Other Adults in all Christian formation groups and other small group members 31 and older (18)	Total number of persons participating in Christian formation groups (19)	Average weekly attendance (all ages) in Sunday Church school (20)	Number of participants in Vacation Bible School (21)	Number of ongoing classes and other small groups (all ages) in Sunday Church School (22)	Number of ongoing classes and other small groups (all ages) other than Sunday Church School (23)	Number of short-term classes and groups (all ages) for learning (24)	Amount Paid for Projects UMM (25a)	Membership in United Methodist Women (25a)	Amount paid for local church and community work UMW (25b)	Number UMW teams sent from Local church (27a)	Number of persons sent out on UMWIM teams from this local church (27b)	Number of persons engaged in mission (28)	Number of persons served by community ministries for daycare and/or education (29)	Number of persons served by community ministries for outreach, justice, and mercy (30)	Market value of church-owned land, buildings and equipment (31)	Market value of all other church-owned assets (22)	Debs secured by church physical assets (33)	Other debt (34)
242966	FIRST PHENIX CITY	6330	8	6	12	36	48	75	8	2	2	0	0	0	0	0	14	0	100	2760000	0	0	0
239811	PIERCE CHAPEL	6335	8	0	8	20	22	50	2	2	2	0	12	2000	0	9	0	200	350000	0	0	0	0
243106	PINE LEVEL	6345	2	1	0	13	18	50	2	0	0	500	8	200	0	1	0	12	689000	0	0	0	0
240158	PITTS CHAPEL	6360	0	0	0	0	0	0	0	0	0	0	0	0	0	0	0	0	0	108000	4000	0	0
243128	PITTSVIEW	6355	0	0	10	15	12	0	2	0	0	0	0	0	0	0	0	0	0	185000	48000	0	0
243141	RAMER	6365	3	10	30	53	40	50	4	2	0	0	0	0	0	0	0	0	1335000	35000	0	0	0
239877	ROXANA	6375	0	0	0	0	0	0	0	0	0	0	0	0	0	0	0	0	0	260000	0	0	0
243163	RUTLEDGE	6380	7	17	15	57	40	26	5	3	2	15	0	0	0	0	0	40	52	0	0	0	0
240307	SALEM	6385	0	0	0	0	0	0	0	0	0	0	0	0	0	0	0	0	0	430208	50000	0	0
239870	SARDIS	6390	3	4	26	39	21	29	3	0	0	0	0	0	0	0	0	0	0	399250	209633	0	0
243208	SEALE	6395	0	0	0	0	0	0	0	0	0	0	0	0	0	0	0	0	0	744600	83916	0	0
243221	SHADY GROVE	6400	0	0	0	0	0	0	0	0	0	0	8	1108	0	0	0	0	0	84000	28000	0	0
240034	SOCIETY HILL	6405	3	0	5	8	11	0	1	1	0	0	0	0	0	0	0	3	300	620000	67000	0	0
240045	SANT JAMES MONTGOMERY	6415	95	40	150	440	237	412	40	45	8	45	140	1750	2	48	400	150	300	14000000	189294	5827983	0
951475	UNION SPRINGS SAINT PAUL	6425	1	0	0	2	3	0	0	0	0	0	0	0	0	0	0	0	0	64878	34122	0	0
951588	ST PAUL OPELIKA	6430	0	0	0	0	0	0	0	0	0	0	0	0	0	0	0	0	0	0	0	0	0
243026	SUMMERVILLE	6440	3	8	15	38	20	40	6	2	2	12	0	0	0	0	0	0	100	1822511	265898	0	0
242591	TENNILLE	6445	5	12	20	49	20	0	2	0	0	0	0	0	0	0	0	0	30	611965	25000	40000	0
229641	THE LORDS CHURCH OF MONTG	6447	41	15	0	115	15	120	20	35	5	0	0	0	0	0	10	0	35	0	0	0	0
243048	TRINITY PHENIX CITY	6455	20	27	80	167	75	50	10	4	25	400	14	1083	0	0	0	0	125	2748339	225608	83736	0
240227	TRINITY OPELIKA	6460	259	90	735	1435	410	365	25	17	12	0	0	0	0	0	272	137	948	9957117	560668	0	0
243323	TROY FIRST	6465	30	12	65	176	85	80	15	5	4	0	21	600	0	13	56	40	0	6256508	1837711	0	0
240400	TUSKEGEE FIRST	6470	0	0	0	0	6	0	0	0	0	0	0	0	0	0	0	0	0	175000	100000	0	0
239892	UNION	6475	20	10	40	85	45	30	5	2	1	29	200	300	0	0	0	0	0	700000	0	0	0
243334	UNION GROVE	6480	0	0	0	0	15	0	0	0	0	0	0	0	0	0	0	0	0	300000	150000	0	0

GCFA Number	Church Name	Conference Church Number	Number of Youth in all Christian formation groups and other small group ministries 12-18 (16)	Number of Young Adults in all Christian formation groups and other small group ministries 19-30 (17)	Number of Other Adults in all Christian formation groups and other small group ministries 31 and older (18)	Total number of persons participating in Christian formation groups (19)	Average weekly attendance (all ages) in Sunday Church school (20)	Number of participants in Vacation Bible School (21)	Number of ongoing classes and other small groups (all ages) in Sunday Church School (22)	Number of ongoing classes and other small groups (all ages) other than Sunday Church School (23)	Number of short-term classes and groups (all ages) for learning (24)	Membership in United Methodist Men (25a)	Amount Paid for Projects UMM (25b)	Membership in United Methodist Women (25a)	Amount paid for local church and community work UMW (26b)	Number UMW teams sent from local church (27a)	Number of persons sent out on UMWIM teams from this local church (27b)	Number of persons engaged in mission (28)	Number of persons served by community ministries for daycare and/or education (29)	Number of persons served by community ministries for outreach, justice, and mercy (30)	Market value of church-owned land, buildings and equipment (31)	Market value of all other church-owned assets (32)	Debits secured by church physical assets (33)	Other debt (34)
243356	UNION HILL	6485	0	0	0	6	30	25	0	0	0	0	0	0	0	0	0	0	0	0	275000	0	0	0
243345	UNION SPRINGS FIRST	6490	12	11	55	124	30	150	8	5	6	0	0	0	0	0	0	0	0	3020	3996	0	0	0
240056	WATOOLA	6500	0	0	13	21	16	0	2	1	0	0	0	8	680	0	0	0	0	14	216000	175000	0	0
240216	WESLEY MEMORIAL	6505	6	3	44	63	45	0	5	4	2	16	675	24	675	0	0	1	0	300	1145000	115000	0	0
242614	TROY WILLIAMS CHAPEL	6515	1	2	10	14	14	0	2	0	0	0	0	0	0	0	0	0	0	0	0	0	0	0
239890	WILLIAMS CHAPEL	6520	8	5	12	34	12	60	2	2	0	0	0	0	0	0	0	0	0	600	725000	52808	0	0
240466	WOODLAND	6525	25	35	170	260	81	65	15	8	6	45	1758	0	0	0	0	450	0	3500	3300000	600000	0	0
229093	ZION FELLOWSHIP NEW CHURCH	6530	20	5	35	95	35	90	4	5	0	0	0	0	0	0	0	45	60	70	820000	0	0	0
MONTGOMERY OPELIKA DISTRICT TOTALS			3054	1385	9951	18179	5416	4950	602	453	341	566	20651	832	41299	63	979	6011	3399	43498	140463174	17618644	11984098	1802519

MONTGOMERY OPELIKA DISTRICT		GAFFA Number	Church Name	Conference Church Number	Total amount APPOINTED to the local church for all causes paid to the AC Treasurer (33a)	Total amount PAID by the local church for all appointed causes to the AC Treasurer (33b)	Total amount for General Advance Specials remitted to the AC Treasurer (37)	Total amount for World Service Specials remitted to the AC Treasurer (38)	Total amount for Annual Conference Advance Specials remitted to the AC Treasurer (39)	Total amount for the Youth Service fund remitted to the AC Treasurer (40)	Total amount of all other funds sent to AC Treasurer for connectional mission and ministry (41)	Total Annual Conference Special Sunday Offerings remitted to the AC Treasurer (42)	Total amount given directly to UMC causes (not sent to AC Treasurer) (43)	Total amount given to non-UMLited Methodist benevolent and charitable causes (44)	Human Relations Day (45a)	Great Hour of Sharing (45b)	Peace with Justice (45c)	Native American Ministers (45d)	Word Communion (45e)	UM Student Day (45f)	Total amount paid by the local church for all direct-billed clergy non-health benefits (46)	Total amount paid by the local church for all direct-billed clergy health benefits (47)	Total amount paid in base compensation to the pastor (48)	Total amount paid in base compensation to all associate pastors assigned by the bishop (49)	Total allowances (50)	Total amount paid to pastor and associates (51) for accountable reimbursements (51)	
239981	ALDRSGATE MONTGOMERY	6015	118791	1565	0	640	0	0	0	7107	51634	0	9121	0	20	0	57107	30900	80302	26500	46100	8531	0	0	0	0	0
243287	ALEXANDRIA	6020	2396	2396	0	0	0	302	0	0	0	0	0	0	107	0	0	0	0	0	3443	14895	0	0	0	0	0
239822	ANTIOCH	6025	2559	1281	0	0	0	0	0	0	0	0	0	0	0	0	0	0	0	0	1200	9600	0	0	0	0	0
240091	ARMSTRONG	6030	1057	1057	0	0	0	0	0	0	0	0	0	0	0	0	0	0	0	0	0	0	0	0	0	0	0
239627	AUBURN	6040	321413	321413	0	200	0	401	0	700370	0	0	0	0	0	0	0	0	0	0	52978	34320	141814	59089	42000	1500	0
239786	BEULAH	6050	7851	7851	875	0	0	0	0	6630	0	0	350	0	0	0	0	0	0	0	6571	0	36690	0	0	0	0
951657	TUSKEGEE BOWEN	6055	7519	7057	0	0	0	0	0	0	0	0	1181	115	213	0	0	0	0	0	0	12000	0	0	0	0	0
239695	BRADFORDS CHAPEL	6060	8916	4474	1000	0	0	413	834	0	0	0	0	0	0	0	0	0	0	0	5210	4290	28500	0	2107	613	0
235243	BRANTLEY	6070	12708	12708	0	0	0	2230	0	3033	0	0	0	0	0	0	0	0	0	0	6586	8580	28580	0	4400	2000	0
242545	BRUNDIGE	6080	20401	20401	1496	0	100	2839	1500	0	0	0	0	0	0	0	0	0	0	0	14000	4290	35008	0	5000	0	0
242738	BRUNSONS CHAPEL	6085	3327	3327	0	0	0	0	175	1553	0	0	0	0	0	0	0	0	0	0	2190	1780	19800	0	0	1833	0
242567	CAMPGROUND	6095	6329	6329	0	0	0	4100	0	1200	0	0	0	0	0	0	0	0	0	0	0	9250	0	9250	0	0	0
243298	CENTER RIDGE	6100	1234	1014	0	0	0	0	0	0	0	0	0	0	0	0	0	0	0	0	0	6000	0	0	0	0	0
243152	CHESTNUT GROVE	6105	776	192	0	0	0	0	0	0	0	0	0	0	0	0	0	0	0	0	0	4200	0	0	0	0	0
239616	CORNERSTONE AUBURN	6125	116685	106961	500	0	0	0	500	68805	0	0	0	0	0	0	0	0	0	0	27163	35639	79000	48360	25400	0	0
242603	CRAWFORD	6130	5055	5061	776	0	0	835	0	0	151	0	0	0	0	0	0	0	0	0	0	15000	0	0	0	0	0
242944	EPWORTH PHENIX CITY	6140	53265	53265	1185	0	0	981	526	19426	0	1210	0	0	0	0	0	0	0	0	19249	8580	80710	0	5400	8400	0
243015	FITZPATRICK	6150	3944	3944	0	0	0	308	200	7415	0	0	0	0	0	0	0	0	0	0	324	0	0	0	14400	180	0
242705	FORT DAVIS	6155	2229	2229	0	0	0	0	14541	19125	0	0	0	0	0	0	0	0	0	0	2031	0	12400	0	0	132	0
240001	FRAZER MEMORIAL	6160	611079	30100	1000	0	0	553967	250526	0	0	0	0	0	0	0	0	0	0	0	108400	66640	120000	360791	136178	34651	0
242727	GLENNWOOD	6165	7462	7463	2035	0	0	557	0	1103	0	0	0	0	0	0	0	0	0	0	7452	8580	37260	0	0	225	0
239833	GOLD HILL	6170	659	699	0	0	0	0	0	1200	0	0	0	0	0	0	0	0	0	0	0	2200	0	0	0	0	0
242740	GOSHEN	6175	3127	2895	0	0	0	0	0	835	0	0	0	0	0	0	0	0	0	0	0	11963	0	0	0	0	0
239638	GRACE AUBURN	6180	31118	2675	0	0	0	1188	5391	11583	0	943	0	220	270	0	12470	8580	58000	0	19936	4000	0	0	0	0	
243391	HATCHECHUBBEE	6185	3286	3286	200	0	0	0	0	3650	0	0	0	0	0	0	0	0	0	0	0	11220	0	0	0	0	

GCFA Number	Church Name	Conference Church Number	Total amount APPOINTED to the local church for all causes paid to the AC Treasurer (25a)	Total amount PAID by the local church for all apportioned causes to the AC Treasurer (25b)	Total amount for General Advance Specialists remitted to the AC Treasurer (37)	Total amount for World Service Specialists remitted to the AC Treasurer (38)	Total amount for Annual Conference Advance specialists remitted to the AC Treasurer (39)	Total amount for the Youth Service fund remitted to the AC Treasurer (40)	Total amount of all other funds sent to AC Treasurer for connectal mission and ministry (41)	Total amount given directly to UM causes (not sent to AC Treasurer) (42)	Total amount given to non-United Methodist benevolat and charitable causes (44)	Human Relations Day (45a)	The Great Hour of Sharing (45b)	Peace with Justice (45c)	Native American Ministries (45d)	World Communion (45e)	UM Student Day (45f)	benefits (46)	Total amount paid by the local church for all direct-billed clergy non-health benefits (47)	Total amount paid in base compensation to the pastor (48)	Total amount paid in base compensation to all associate pastors assigned by the Bishop (49)	Total amount paid to/for pastor and associates for housing and utilities and/or related allowances (50)	Total amount paid to pastor and associate(s) for accountable reimbursements (51)	
243460	HENDERSON	6190	821	0	0	0	0	0	0	117	0	300	0	0	0	0	0	0	0	3575	0	0	0	0
243276	HILLS CHAPEL	6195	1205	1205	125	0	0	0	0	270	400	0	0	0	0	0	0	0	0	3600	0	0	0	1611
243004	HILLSIDE	6200	2095	2095	0	0	0	100	0	425	0	0	0	0	0	0	0	0	0	6000	0	0	0	0
239775	HOPEWELL	6205	2857	2880	700	0	0	300	400	4958	0	0	0	0	0	0	0	0	0	6012	0	3000	0	0
242671	HOPEWELL HIGHWAY 82	6210	2298	2297	0	0	0	1925	1730	500	0	0	0	0	0	0	0	1770	0	6382	0	6382	0	787
242807	HURTSBORO	6215	12055	8190	100	0	0	0	2087	14410	0	0	0	0	0	0	0	0	13354	45360	0	3006	4905	0
240114	LIBERTY	6225	11158	11245	300	0	0	1415	0	1185	0	0	0	0	0	0	0	6499	0	31750	0	0	5000	0
243210	LITTLE OAK	6230	1870	1530	0	0	0	532	0	1050	0	0	0	0	0	0	0	0	0	11964	0	0	0	0
242955	LIVE OAK	6235	1189	1189	400	0	0	200	600	700	0	0	0	0	0	0	0	0	0	4900	0	0	0	0
239800	LOACHAPOKA	6240	3715	3715	0	0	0	300	1911	0	0	0	0	0	0	0	0	0	0	12000	0	0	0	0
242864	LUVERNE	6250	22360	22360	0	0	0	4000	6500	0	0	0	0	0	0	0	0	0	16950	30546	0	11777	0	0
239797	MORRIS CHAPEL	6260	1954	1954	320	0	0	0	3000	0	0	0	0	0	0	0	0	0	0	2786	0	0	0	0
242897	MOUNT CARMEL	6265	6523	6523	0	0	0	0	0	0	0	0	0	0	0	0	0	0	0	20000	0	0	0	350
243232	MOUNT HILLIARD	6270	1230	1230	0	0	0	4500	0	186	0	0	0	0	0	0	0	1270	0	6683	0	2227	400	0
243243	SMITHS MOUNT ZION	6275	17093	3900	0	0	0	0	0	186	0	0	0	0	0	0	0	9600	5720	48000	0	0	3218	0
243471	MURPHYS CHAPEL	6280	3045	2967	0	0	0	0	1495	0	0	0	0	0	0	0	0	0	0	12000	0	0	0	0
239731	NEALS CHAPEL	6285	1020	1020	0	0	0	0	0	300	920	0	0	0	0	0	0	230	0	5100	0	0	0	100
239935	NEW PROSPECT	6290	3779	3779	0	0	0	250	0	413	0	0	0	0	0	0	0	1156	0	12500	0	0	0	0
240160	NOTASULGA	6295	5413	5413	0	0	0	0	1600	0	0	0	0	0	0	0	0	2925	0	18000	0	1200	0	0
243072	OAK GROVE	6300	3838	3838	0	0	0	4326	3891	0	0	0	0	0	0	0	0	2391	0	12809	0	0	0	0
240182	FIRST OPELIKA	6305	110788	110788	800	0	0	5038	0	217280	0	0	0	0	0	0	0	6000	24740	91604	33630	60000	1700	0
243301	TROY PARK MEMORIAL	6310	46619	46619	100	0	0	0	7781	0	0	0	0	0	0	0	0	15019	17180	69736	0	24000	0	0
239957	PENTECOST	6315	1908	1908	0	0	0	0	250	0	0	0	0	0	0	0	0	0	584	6500	0	0	0	0
240240	PEPPERELL	6320	4949	1200	0	0	0	750	0	0	0	0	0	0	0	0	0	0	5511	22287	0	0	0	0
242818	PETREY	6325	2716	0	0	0	0	0	0	0	0	0	0	0	0	0	0	0	0	9600	0	0	0	0

MONTGOMERY OPELIKA DISTRICT		Conference Church Number	Church Name	GOFA Number	Total amount APPOINTED to the local church for all causes paid to the AC Treasurer (35a)	Total amount PAID by the local church for all appointed causes to the AC Treasurer (35b)	Total amount for General Advance Specials remitted to the AC Treasurer (37)	Total amount for World Service Specials remitted to the AC Treasurer (38)	Total amount for Annual Conference Advance specialists remitted to the AC Treasurer (39)	Total amount for the Youth Service fund remitted to the AC Treasurer (40)	Total amount for all other funds sent to AC Treasurer for connectional mission and ministry (41)	Total Annual Conference Special Sunday Offerings remitted to the AC Treasurer (42)	Total amount given directly to UMC causes (not sent to AC Treasurer) (43)	Total amount given to non-U Methodist benevolent and charitable causes (44)	Human Relations Day (45a)	The Great Hour of Sharing (45b)	Peace with Justice (45c)	Native American Ministers (45d)	World Communion (45e)	UM Student Day (45f)	Total amount paid by the local church for all direct-billed clergy non-health benefits (46)	Total amount paid by the local church for all direct-billed clergy health benefits (47)	Total amount paid in base compensation to all associate pastors assigned by the bishop (48)	Total amount paid for pastor and associates for housing and utilities and/or related allowances (50)	Total amount paid to pastor and associate(s) for accountable reimbursements (51)		
242966	FIRST PHENIX CITY	6330			14688	4283	90	0	0	0	0	35	360	1098	0	0	0	0	0	0	19020	2580	53136	0	4000	4000	
239811	PIERCE CHAPEL	6335			5093	5090	513	0	200	0	0	0	0	0	0	0	0	0	0	0	0	0	14210	0	180	180	
243106	PINE LEVEL	6345			3759	3759	0	0	0	0	0	571	571	1071	0	0	0	0	0	0	0	567	6900	0	1200	3600	
240168	PITTS CHAPEL	6360			972	0	0	0	0	0	0	0	0	0	0	0	0	0	0	0	0	0	0	0	1200	0	
243128	PITTSVIEW	6355			2521	2521	0	0	0	0	0	0	0	0	0	0	0	0	0	0	0	0	0	0	11220	0	
243141	RAMIER	6365			9424	9424	1675	0	8686	0	0	0	0	4496	0	0	0	0	0	0	0	0	37300	0	6500	1890	
239877	ROXANA	6375			1139	1139	0	0	0	0	0	0	0	0	0	0	0	0	0	0	0	540	6000	0	0	0	
243163	RUTLEDGE	6380			5268	5268	0	0	0	0	0	4358	4358	0	0	0	0	0	0	0	0	1182	739	17000	0	0	0
240307	SALEM	6385			3068	3068	0	0	0	0	0	0	500	162	0	0	0	0	0	0	0	0	0	12000	0	0	
239870	SARDIS	6390			10570	10570	0	0	0	0	0	0	0	1054	0	0	0	0	0	0	0	5535	10964	0	16951	0	
243208	SEALE	6395			3699	3701	0	0	0	0	0	873	873	0	0	0	0	0	0	0	0	1301	10807	0	0	414	
243221	SHADY GROVE	6400			1968	1968	170	0	0	0	0	365	1630	0	0	0	0	0	0	0	0	2514	4560	12000	0	2400	
240034	SOCIETY HILL	6405			3322	3322	0	0	0	0	0	513	512	6764	0	0	0	0	0	0	0	0	10200	0	3000	0	
240045	SANT JAMES MONTGOMERY	6415			164725	40000	25	0	0	0	0	43075	69280	0	0	0	0	0	0	0	0	43786	24310	112875	34370	51417	
951475	SAINT JAMES MONTGOMERY	6415			164725	40000	25	0	0	0	0	43075	69280	0	0	0	0	0	0	0	0	43786	24310	112875	34370	51417	
951588	ST PAUL OPELIKA	6430			1519	1333	0	0	0	0	0	0	0	0	0	0	0	0	0	0	0	0	4800	0	0	0	
243026	SUMMERVILLE	6440			17414	6000	0	0	0	0	0	0	0	0	0	0	0	0	0	0	0	15300	0	0	0	0	
242591	TENNILLE	6445			1997	1998	300	0	0	0	0	0	0	0	0	0	0	0	0	0	0	9324	8580	42172	3000	3999	
229641	THE LORDS CHURCH OF MONTG	6447			0	0	900	0	0	0	0	0	3043	5202	0	0	0	0	0	0	0	721	9150	0	0	0	
243048	TRINITY PHENIX CITY	6455			25542	6386	0	237	0	0	0	618	1767	0	0	0	0	0	0	0	0	26339	40506	0	16860	0	
240227	TRINITY OPELIKA	6460			125729	125729	0	0	0	0	0	1491	0	0	0	0	0	0	0	0	0	8580	43515	0	0	0	
243323	TROY FIRST	6465			42253	20400	1410	0	200	0	2792	0	17862	0	0	0	0	0	0	0	0	53622	87574	64231	40000	24000	
240400	TUSKEGEE FIRST	6470			1584	0	0	0	0	0	0	0	0	0	0	0	0	0	0	0	0	7200	0	21928	5790	0	
239892	UNION	6475			9000	4500	801	0	0	0	0	0	0	0	0	0	0	0	0	0	0	0	30375	0	3600	0	
243334	UNION GROVE	6480			2877	2877	0	0	0	0	0	0	0	2609	0	0	0	0	0	0	0	0	0	7500	0	0	

GOFA Number	Church Name	Conference Church Number	Total amount paid to pastor and associate(s) for any other cash allowances (non-accountable) (52)	Total amount paid in salary and benefits for Deacons (53)	Total amount paid in salary and benefits for Diaconal Ministers (54)	Total amount paid in salary and benefits for all other church staff (55)	Total amount spent for local church program expenses (56)	Total amount spent for other local church operating expenses (57)	Total amount paid for principal and interest on indebtedness, loans, mortgages, etc. (58)	Total amount paid on capital expenditures for building, improvements, and major equipment purchases (59)	TOTAL AMOUNT PAID BY THE LOCAL CHURCH ON ALL EXPENDITURES (60)	Number of households giving to the local church (61)	Amount received through pledges (62a)	Amount received from non-pledging, but identified givers (62b)	Amount received from unidentified givers (62c)	Amount received through Sale of Church Assets (62d)	Amount received through building use fees, contributions and rentals (62f)	Amount received from Interest and Dividends (62g)	Amount received through fundraisers and other sources (62g)
239981	ALDERSGATE MONTGOMERY	6015	0	135147	0	313080	56853	279539	233240	51490	1499458	291	1006156	142292	4717	0	2293	0	0
243287	ALEXANDRIA	6020	0	0	0	0	486	5502	3628	0	30859	22	23437	3900	0	0	0	224	585
239822	ANTIOCH	6025	0	0	0	0	10800	0	0	0	22881	0	12200	0	0	0	0	0	0
240091	ARMSTRONG	6030	0	0	0	0	0	3027	0	0	7204	12	9241	1198	0	0	0	111	0
239627	AUBURN	6040	11227	121986	18463	1407033	300743	564450	620576	44735	4443308	1282	2544115	1168743	55735	0	18505	10552	33007
239786	BEULAH	6050	0	0	0	8701	4362	17819	0	3709	92708	52	115132	4423	0	0	0	0	0
951657	TUSKEGEE BOWEN	6055	0	0	0	0	800	22320	52436	5247	100306	33	6200	0	0	0	34869	0	0
239695	BRADFORDS CHAPEL	6060	0	0	0	7918	9040	24735	0	5512	95281	47	85276	3069	0	0	0	67	13901
235243	BRANTLEY	6070	0	0	0	12250	38033	44706	12510	91447	267063	78	115000	144081	0	0	0	0	0
242545	BRUNIDIDGE	6080	0	0	0	41000	12000	35700	29500	12000	217291	172	115000	88000	3900	0	250	3800	2500
242738	BRUNSONS CHAPEL	6085	0	0	0	0	443	9245	0	1058	41404	21	35791	0	2456	0	0	0	0
242567	CAMPGROUND	6095	0	0	0	0	6500	18500	0	0	55129	0	71001	0	0	0	0	0	0
243298	CENTER RIDGE	6100	0	0	0	0	0	2200	0	0	9814	7	6600	3000	0	0	0	0	0
243152	CHESTNUT GROVE	6105	0	0	0	0	0	2300	0	0	6692	3	3676	1000	0	0	0	0	0
239616	CORNERSTONE AUBURN	6125	0	0	0	797436	149241	186054	54534	25688	1605281	764	657227	803279	53062	0	0	0	0
242603	CRAWFORD	6130	0	0	0	0	8130	6312	0	2130	38395	58	4567	2457	0	300	1500	0	0
242944	EPWORTH PHENIX CITY	6140	1600	0	0	165557	63066	112746	0	41176	583750	342	537168	162466	18132	1725	0	0	2574
243015	FITZPATRICK	6150	0	0	0	5625	155	7370	0	14378	54299	17	35082	1714	0	0	170	0	0
242705	FORT DAVIS	6155	2400	0	0	0	0	5289	0	7175	65322	0	119517	6364	0	0	4207	0	0
240001	FRAZER MEMORIAL	6160	0	0	0	2912308	663086	768566	959689	175850	7754831	1690	7005863	1599831	0	50000	0	0	0
242727	GLENNWOOD	6165	0	0	0	0	3135	13486	0	2790	84086	0	86555	0	0	0	0	305	2556
239833	GOLD HILL	6170	0	0	0	0	0	1200	0	0	5299	7	1400	4500	0	0	0	0	0
242740	GOSHEN	6175	0	0	0	0	0	11050	0	3742	30485	30	42464	0	0	0	7675	570	0
239638	GRACE AUBURN	6180	0	0	0	78627	18775	74004	0	56316	384096	63	209451	17690	0	3511	17834	22800	7734
243391	HATCHECHUBBEE	6185	0	0	0	2557	2310	9888	0	0	33111	20	31991	1166	0	0	0	4978	0

GCFA Number	Church Name	Conference Church Number	Total amount paid to pastor and associate(s) for any other cash allowances (non-accountable) (52)	Total amount paid in salary and benefits for Deacons (53)	Total amount paid in salary and benefits for Diaconal Ministers (54)	Total amount paid in salary and benefits for all other church staff (55)	Total amount spent for local church program expenses (56)	Total amount spent for other local church operating expenses (57)	Total amount paid for principal and interest on indebtedness, loans, mortgages, etc. (58)	Total amount paid on capital expenditures for building, improvements, and major equipment purchases (59)	TOTAL AMOUNT PAID BY THE LOCAL CHURCH ON ALL EXPENDITURES (60)	Number of households giving to the local church (61)	Amount received through pledges (62a)	Amount received from non-pledging, but identified givers (62b)	Amount received from unidentified givers (62c)	Amount received through Sale of Church Assets (62d)	Amount received through building use fees, contributions and rentals (62f)	Amount received from Interest and Dividends (62g)	Amount received through fundraisers and other sources (62h)
243460	HENDERSON	6190	0	0	0	0	175	2000	0	0	6167	10	0	10000	850	0	0	0	0
243276	HILLS CHAPEL	6195	100	0	0	0	295	2269	0	0	9875	13	0	11039	0	0	0	0	0
243004	HILLSIDE	6200	0	0	0	0	565	1758	0	0	10943	0	0	872	1854	0	0	0	466
239775	HOPEWELL	6205	0	0	0	0	3218	9573	0	0	31041	19	0	27137	972	0	0	3	0
242671	HOPEWELL HIGHWAY 82	6215	0	0	0	0	4800	100	3323	0	87	30083	0	3000	35133	1832	0	0	0
242807	HURTSBORO	6215	0	0	0	0	13041	2500	26000	0	132953	60	116119	14080	7532	0	0	51	0
240114	LIBERTY	6225	0	0	0	0	30370	12775	30998	0	913	132450	0	132893	22867	0	0	0	0
243210	LITTLE OAK	6230	0	0	0	0	0	1000	0	0	16076	12	0	18000	2000	0	0	1000	0
242955	LIVE OAK	6235	0	0	0	0	3513	3673	0	0	15175	5	0	13031	0	0	0	674	0
239800	LOACHAPOKA	6240	0	0	0	0	960	686	10432	0	1079	31083	9	18897	1482	1087	0	6568	3087
242864	LIVERNE	6250	0	0	0	0	31248	10734	60961	71211	11987	283274	65	177000	2800	0	8000	0	0
239797	MORRIS CHAPEL	6260	0	0	0	0	2500	725	10304	0	0	21589	10	0	13000	0	0	0	0
242897	MOUNT CARMEL	6265	0	0	0	0	1255	5732	0	0	33860	54	50204	75	0	125	0	914	0
243232	MOUNT HILLIARD	6270	0	0	0	0	0	3900	0	0	20210	16	0	1650	675	0	0	0	0
243243	SMITHS MOUNT ZION	6275	0	0	0	0	22179	7263	16310	2125	1800	120301	53	139979	1618	1524	0	0	3873
243471	MURPHYS CHAPEL	6280	0	0	0	0	2400	275	6100	0	25237	14	0	29000	1500	0	0	0	0
239731	NEALS CHAPEL	6285	185	0	0	0	58	3732	0	4194	15839	18	0	17268	0	0	0	46	0
239935	NEW PROSPECT	6290	0	0	0	0	1764	4540	0	10715	35117	25	0	30247	2243	0	0	0	0
240160	NOTASULGA	6295	0	0	0	0	92	11874	0	13103	54207	15	0	37975	1192	0	150	0	0
243072	OAK GROVE	6300	0	0	0	0	2801	12730	0	2327	45113	22	0	49150	0	0	0	0	0
240182	FIRST OPELIKA	6305	0	71001	0	362151	45071	176177	90732	0	1296712	393	936410	250766	9895	0	1030	918	0
243301	TROY PARK MEMORIAL	6310	0	0	0	0	117549	39784	102917	84252	40397	280	0	555780	1200	0	2380	1000	82895
239957	PENTECOST	6315	0	0	0	0	0	4199	0	0	13441	23	0	11478	1219	0	0	0	0
240240	PEPPERELL	6320	0	0	0	0	2676	898	18231	0	51553	25	0	44140	9600	0	0	243	0
242818	PETREY	6325	0	0	0	0	0	3000	0	0	12600	0	0	16200	0	0	0	0	0

GCFA Number	Church Name	Conference Church Number	Total amount paid to pastor and associate(s) for any other cash allowances (non-accountable) (52)	Total amount paid in salary and benefits for Deacons (53)	Total amount paid in salary and benefits for Diaconal Ministers (54)	Total amount paid in salary and benefits for all other church staff (55)	Total amount spent for local church program expenses (56)	Total amount spent for other local church operating expenses (57)	Total amount paid for principal and interest on indebtedness, loans, mortgages, etc. (58)	Total amount paid on capital expenditures for building, improvements, and major equipment purchases (59)	TOTAL AMOUNT PAID BY THE LOCAL CHURCH ON ALL EXPENDITURES (60)	Number of households giving to the local church (61)	Amount received through pledges (62a)	Amount received from non-pledging, but identified givers (62b)	Amount received from unidentified givers (62c)	Amount received through Sale of Church Assets (62d)	Amount received through building use fees, contributions and rentals (62f)	Amount received from Interest and Dividends (62g)	Amount received through fundraisers and other sources (62g)
243356	UNION HILL	6485	0	0	0	0	1234	1073	0	3000	32058	18	0	15500	2350	0	0	0	0
243345	UNION SPRINGS FIRST	6490	0	0	46806	0	11315	43084	0	32054	249585	53	138661	19135	2507	0	2166	0	0
240056	WATOOLA	6500	0	0	0	1349	7129	0	202	202	36543	24	0	46766	768	0	0	0	0
240216	WESLEY MEMORIAL	6505	0	0	17161	0	2296	31856	0	13329	169045	63	88000	32218	9968	0	450	0	0
242614	TROY WILLIAMS CHAPEL	6515	0	0	2600	0	6328	0	0	25652	12	12	0	26905	5334	0	0	0	0
239890	WILLIAMS CHAPEL	6520	0	0	5500	1495	5822	0	4496	32479	30	30	0	17486	8622	0	417	147	2081
240466	WOODLAND	6525	0	0	182475	43522	92409	0	48986	620045	200	200	287583	271457	8976	11465	0	0	0
229093	ZION FELLOWSHIP NEW CHURCH	6530	0	0	18720	2000	26700	0	0	95920	35	35	56000	8000	2000	0	0	0	0
MONTGOMERY OPELIKA DISTRICT TOTALS			22012	381144	18463	8005164	1940425	3967389	2753271	921130	27076052	8176	15958895	9415745	541240	68282	127719	76633	164815

MONTGOMERY OPELIKA DISTRICT		Church Name	Conference Church Number	Total income for annual budget/spending plan (2)	Capital Campaign (53a)	Monorials, Endowments, Bequests (53b)	Other Sources & Projects (53c)	Amount received for Special Sundays, General Advance specials, World Service Specials, Conferences Advance Specials and other forms of directed benevolence (contributable giving) (53d)	Total income for designated causes including capital campaign and other special projects (53)	Equitable Compensation Funds (54a)	Advanced Special, apportioned and connectional funds received by church (54b)	Other grants and financial support from institutional sources (54c)	Total income from connectional and other institutional sources outside the local church (54)
239981	ALDERSGATE MONTGOMERY	6015	1155458	257881	6800	134833	2497	402011	0	0	0	0	0
243287	ALEXANDRIA	6020	28146	0	2300	0	409	2709	0	0	0	0	0
239822	ANTIUCH	6025	12200	0	0	0	0	0	0	0	0	0	0
240091	ARMSTRONG	6030	10550	0	125	0	0	125	0	0	0	0	0
239627	AUBURN	6040	3830657	566278	0	63038	0	629316	0	0	0	0	0
239786	BEULAH	6050	119555	6639	0	12965	1375	20979	0	0	0	0	0
951657	TUSKEGEE BOWEN	6055	41069	0	0	0	0	0	0	0	0	0	0
239695	BRADFORDS CHAPEL	6060	102313	0	977	340	1298	2615	0	0	0	0	0
235243	BRANTLEY	6070	144081	44000	275	7214	3993	55482	0	0	0	0	0
242545	BRUNDIDGE	6080	213450	0	7375	0	1384	8759	0	0	0	0	0
242738	BRUNSONS CHAPEL	6085	38247	0	0	0	0	0	0	0	0	0	0
242567	CAMPGROUND	6095	71001	0	0	0	0	0	0	0	0	0	0
243298	CENTER RIDGE	6100	9600	0	0	0	0	0	0	0	0	0	0
243152	CHESTNUT GROVE	6105	4676	0	0	0	0	0	0	0	0	0	0
239616	CORNERSTONE AUBURN	6125	1513568	295760	0	0	0	295760	0	0	0	0	0
242603	CRAWFORD	6130	8824	0	0	0	0	0	0	0	0	0	0
242944	EPWORTH PHENIX CITY	6140	722065	130983	117	0	9094	140194	0	0	0	0	0
243015	FITZPATRICK	6150	36966	0	290	0	7415	7705	0	0	0	0	0
242705	FORT DAVIS	6155	130088	0	0	0	0	0	0	0	0	0	0
240001	FRAZER MEMORIAL	6160	8655694	0	100000	0	50000	150000	0	0	0	0	0
242727	GLENWOOD	6165	89416	0	2675	0	0	2675	0	0	0	0	0
239833	GOLD HILL	6170	5900	0	0	0	0	0	0	0	0	0	0
242740	GOSHEN	6175	50709	0	0	0	475	475	0	0	0	0	0
239638	GRACE AUBURN	6180	279020	0	36645	2320	6181	45146	0	0	0	0	0
243391	HATCHECHUBBEE	6185	38135	0	255	869	0	1124	0	0	0	0	0

JOURNAL of the ALABAMA-WEST FLORIDA CONFERENCE - 2014

GCFA Number	Church Name	Conference Church Number	Total income for annual budget/spending plan (52)	Capital Campaign (53a)	Memorials, Endowments, Bequests (53b)	Other Sources & Projects (53c)	Amount received for Special Sundays, General Advance specials, World Service Specials, Conference Advance Specials and other forms of directed benevolence (Charitable giving) (53d)	Total income for designated causes including capital campaign and other special projects (53)	Equitable Compensation Funds (54a)	Advanced Special, apportioned and connectional funds received by church (54b)	Other grants and financial support from institutional sources (54c)	Total income from connectional and other institutional sources outside the local church (54)
243460	HENDERSON	6190	10850	0	0	0	117	117	0	0	0	0
243276	HILLS CHAPEL	6195	11039	0	0	0	125	125	0	0	0	0
243004	HILLSIDE	6200	3192	0	0	0	0	0	0	0	0	0
239775	HOPEWELL	6205	28112	0	0	0	2372	2372	0	0	0	0
242871	HOPEWELL HIGHWAY 82	6210	39965	0	710	0	0	710	0	0	0	0
242807	HURTSBORO	6215	137782	0	0	0	0	0	0	0	0	0
240114	LIBERTY	6225	155760	0	5000	0	1215	6215	0	0	0	0
243210	LITTLE OAK	6230	21000	0	0	0	532	532	0	0	0	0
242955	LIVE OAK	6235	13705	0	0	0	0	0	0	0	0	0
239800	LOACHAPOKA	6240	31121	0	1225	0	5231	6456	0	0	0	0
242864	LUVERNE	6250	187800	109000	800	0	1800	111600	0	0	0	0
239797	MORRIS CHAPEL	6260	13000	0	0	0	0	0	0	0	0	0
242897	MOUNT CARMEL	6265	51318	0	0	0	0	0	0	0	0	0
243232	MOUNT HILLIARD	6270	2325	0	0	0	0	0	0	0	0	0
243243	SMITHS MOUNT ZION	6275	146894	11967	0	5122	0	17089	0	0	0	0
243471	MURPHYS CHAPEL	6280	30500	0	0	0	0	0	0	0	0	0
239731	NEALS CHAPEL	6285	17314	0	0	0	0	0	0	0	0	0
239935	NEW PROSPECT	6290	32490	0	0	0	0	0	0	0	0	0
240160	NOTASULGA	6295	39317	0	2150	0	0	2150	0	0	0	0
243072	OAK GROVE	6300	49150	0	0	0	0	0	0	0	0	0
240182	FIRST OPELIKA	6305	1199019	0	24695	0	0	24695	0	0	0	0
243301	TROY PARK MEMORIAL	6310	643255	0	6589	0	7130	13719	0	0	0	0
239957	PENITECOST	6315	12697	0	0	0	0	0	0	0	0	0
240240	PEPPERELL	6320	53983	0	1180	0	0	1180	0	0	0	0
242818	PETREY	6325	16200	0	0	0	0	0	0	0	0	0

MONTGOMERY OPELIKA DISTRICT

JOURNAL of the ALABAMA-WEST FLORIDA CONFERENCE - 2014

MONTGOMERY OPELIKA DISTRICT												
GCFA Number	Church Name	Conference Church Number	Total Income for annual budget/pending plan (62)	Capital Campaign (63a)	Memorials, Endowments, Bequests (63b)	Other Sources & Projects (63c)	Amount received for Special Sundays, General Advance specials, World Service Specials, Conference Advance Specials and other forms of directed Benevolent (charitable) giving (63d)	Total Income for designated causes including capital campaign and other special projects (63)	Equitable Compensation Funds (64a)	Advanced Special, apportioned and conectional funds received by church (64b)	Other grants and financial support from institutional sources (64c)	Total Income from conectional and other institutional sources outside the local church (64)
2443356	UNION HILL	6485	17850	0	0	0	0	0	0	0	0	0
2443345	UNION SPRINGS FIRST	6490	162469	0	23380	0	4321	27701	0	0	0	0
240056	WATOOLA	6500	47534	0	100	0	0	100	0	0	0	0
240216	WESLEY MEMORIAL	6505	130636	7165	1088	1364	0	9617	0	0	0	0
242614	TROY WILLIAMS CHAPEL	6515	32239	0	0	0	200	200	0	0	0	0
239890	WILLIAMS CHAPEL	6520	28753	2128	1460	826	193	4607	0	0	0	0
240466	WOODLAND	6525	579481	0	0	0	13857	13857	0	0	0	0
229093	ZION FELLOWSHIP NEW CHURCH	6530	66000	0	0	0	0	0	0	0	0	0
MONTGOMERY OPELIKA DISTRICT TOTALS			26354429	2114141	349987	313787	136167	2914082	0	0	0	0

MONTGOMERY PRATTVILLE DISTRICT		GFMA Number	Church Name	Conference Church Number	Total Professing Members at Close of last year (1)	Received this year on Profession of Christian Faith (2a)	Restored by affirmation (2b)	Correct previous year's reporting errors of total professing membership numbers by addition (2c)	Transferred in from other United Methodist Churches (3)	Transferred in from non-United Methodist churches (4)	Removed by Charge Conference Action (5a)	Withdrawn from Professing Membership (5b)	Correct previous year's reporting errors of total professing membership numbers by subtraction (5c)	Transferred out to other United Methodist Churches (6)	Transferred out to non-United Methodist Churches (7)	Removed by death (8)	Total Professing Members at close of this year (9)	Asian (9a)	African American/Black (9b)	Hispanic/Latino (9c)	Native American (9d)	Pacific Islander (9e)	White (9f)	Multi-racial (9g)	Females (9h)	Males (9i)	Avg attendance at all weekly worship services (10)	Number of persons Baptized this year (0-12 Years) (11a)	Number of persons Baptized this year (ages 13 and older) (11b)	Total Baptized Members who have not become Professing Members (12)	Number of other constituents of the church (13)	Total enrolled in confirmation preparation classes This Year (14)	Number of Children in all Christian formation groups and other small groups ministries 0-11 (15)	Number of Youth in all Christian formation groups and other small groups ministries 12-18 (16)	Number of Young Adults in all Christian formation groups and other small groups ministries 19-30 (17)	
		235766	GEORGIANA ASBURY	7010	19	0	0	0	0	0	0	0	0	0	0	1	18	0	0	0	0	0	18	0	13	5	16	0	0	0	0	0	0	0	0	
		241887	AUTAUGAVILLE	7015	138	0	0	0	0	2	0	0	0	0	2	5	133	0	0	0	0	0	131	1	64	69	70	0	0	0	0	0	4	7	3	
		242204	BARRETT ROAD	7020	59	2	0	5	1	2	3	4	0	4	0	3	55	0	1	0	0	0	54	0	36	19	40	0	0	0	0	0	3	0	0	
		951881	BENSON-BETHEL	7030	21	0	0	0	0	0	0	0	0	0	0	0	21	0	21	0	0	0	0	17	4	15	0	0	0	0	0	0	0	5	3	
		241552	BENTON	7035	45	0	0	0	0	0	0	0	0	0	0	0	44	0	0	0	0	0	44	0	22	22	64	0	0	0	0	0	0	0	0	
		235904	BETHEL WEST	7040	38	0	0	0	0	1	0	0	0	0	0	1	38	0	0	0	0	0	38	0	20	18	16	0	0	0	0	0	0	0	0	0
		243403	BETHEL	7045	35	1	0	0	0	1	0	3	0	0	1	3	30	0	0	0	0	0	30	0	20	10	20	0	0	0	0	0	0	0	0	0
		241698	BOOTH	7055	45	2	0	0	0	0	0	0	0	0	0	47	0	0	2	0	0	45	0	30	17	19	0	0	0	0	0	0	0	0	0	0
		239855	BOYLSTON	7060	72	0	0	0	0	0	0	0	0	0	0	3	69	0	0	0	0	69	0	43	26	8	0	0	0	0	0	0	0	0	0	0
		241517	BURKVILLE MEM	7065	79	0	0	0	0	4	0	0	0	0	1	82	0	0	0	0	0	82	0	53	29	40	0	0	0	0	0	0	0	0	0	0
		241745	CAINS CHAPEL	7070	439	7	2	0	2	5	0	0	0	7	5	9	434	1	2	1	0	429	1	247	187	196	5	2	51	83	3	61	36	0	0	
		235185	CAMERON CHAPEL	7072	38	0	0	0	0	0	0	0	0	0	0	0	38	0	0	0	0	38	0	29	9	25	0	0	0	0	0	0	0	0	0	0
		239888	CAPITOL HEIGHTS	7075	170	0	0	0	0	0	0	0	0	1	14	155	0	3	0	0	0	152	0	136	19	54	0	0	10	12	0	0	0	0	0	
		951087	CEDAR GROVE	7080	45	1	0	0	0	0	0	0	0	0	0	45	0	45	0	0	0	34	11	20	0	0	0	0	0	0	0	0	0	0	0	0
		240171	CENTRAL	7085	20	0	0	0	0	0	0	0	0	0	0	20	0	0	0	0	0	20	0	9	11	15	0	0	0	0	0	0	0	0	0	0
		236715	CENTRE CHAPEL	7090	7	0	0	0	0	0	0	0	0	0	0	6	0	0	0	0	0	6	0	3	3	25	0	0	0	0	0	0	0	0	0	
		951692	CHAPEL	7095	90	0	0	0	0	0	0	0	0	0	2	88	0	87	0	0	0	1	0	59	29	55	0	0	0	0	0	0	0	0	0	
		242226	CHURCH STREET	7100	579	4	0	0	1	0	0	3	0	4	1	5	571	0	5	0	0	566	0	314	257	156	2	0	29	17	7	36	24	11	0	
		241803	FIRST CLANTON	7105	807	5	0	1	12	0	0	0	0	4	5	6	810	1	2	33	0	773	1	440	370	594	9	5	88	44	16	148	67	16	0	
		242363	COX CHAPEL	7110	24	0	0	0	0	0	0	0	0	0	0	5	13	0	0	0	0	13	0	7	6	10	0	0	0	0	0	0	0	0	0	
		239924	IDALRAIDA	7115	518	2	0	0	8	6	33	0	0	7	2	6	486	0	0	0	0	484	2	327	159	155	6	0	5	0	0	11	12	6	0	
		229116	RIVER CITY	7120	84	5	0	0	2	0	1	0	0	2	1	2	85	0	10	1	0	74	0	52	33	55	2	2	0	4	1	0	10	3	4	
		240342	EAST TALLASSEE	7125	198	0	0	0	0	0	0	0	0	1	0	1	196	0	0	0	0	196	0	107	89	75	2	0	2	0	0	0	5	3	10	

MONTGOMERY PRATTVILLE DISTRICT																																		
GFMA Number	Church Name	Conference Church Number	Total Professing Members at Close of last year (1)	Received this year on Profession of Christian Faith (2a)	Restored by affirmation (2b)	Corrected previous year's reporting errors of total professing membership numbers by addition (2c)	Transferred in from other United Methodist Churches (3)	Transferred in from non-United Methodist churches (4)	Removed by Charge Conference Action (5a)	Withdrawn from Professing Membership (5b)	Correct previous year's reporting errors of total professing membership numbers by subtraction (5c)	Transferred out to other United Methodist Churches (6)	Transferred out to non-United Methodist Churches (7)	Removed by death (8)	Total Professing Members at close of this year (9)	Asian (9a)	African American/Black (9b)	Hispanic/Latino (9c)	Native American (9d)	Pacific Islander (9e)	White (9f)	Multi-racial (9g)	Females (9h)	Males (9i)	Avg attendance at all weekly worship services (10)	Number of persons Baptized this year (0-12 Years) (11a)	Number of persons Baptized this year (ages 13 and older) (11b)	Total Baptized Members who have not become Professing Members (12)	Number of other constituents of the church (13)	Total enrolled in confirmation preparation classes This Year (14)	Number of Children in all Christian formation groups and other small groups 0-11 (15)	Number of Youth in all Christian formation groups and other small groups 12-18 (16)	Number of Young Adults in all Christian formation groups and other small groups ministeries 19-30 (17)	
235562	MCKENZIE	7250	49	0	0	0	0	0	0	4	0	0	0	0	45	0	0	0	0	0	45	0	24	21	20	0	0	0	0	0	0	2	0	0
242237	MCWILLIAMS	7255	2	0	0	0	0	0	0	1	0	0	0	0	1	0	0	0	0	0	1	0	0	1	10	0	0	0	0	0	0	0	0	
242248	MEMORIAL SELIMA	7260	73	0	0	0	0	0	0	0	0	5	4	64	0	1	1	0	0	0	62	0	45	19	43	1	0	1	10	1	0	1	0	
951178	METROPOLITAN	7265	207	1	0	0	0	0	0	0	0	0	3	205	0	205	0	0	0	0	156	49	81	4	0	29	0	0	0	8	7	8		
242066	FIRST MILLBROOK	7270	647	16	0	4	20	14	0	0	0	7	5	7	682	4	6	0	4	2	665	1	361	321	324	5	5	0	42	6	166	144	26	
239968	FIRST MONTGOMERY	7275	3977	47	0	2	35	43	0	6	15	31	12	47	3993	3	5	4	1	0	3980	0	2196	1797	1164	48	5	425	194	32	1202	468	404	
241825	MOUNT NEBO	7280	40	0	0	0	0	0	0	0	0	0	1	1	38	0	0	0	0	0	38	0	20	18	30	0	0	0	0	0	5	0	0	
242454	MOUNT PISGAH	7285	70	1	0	0	0	0	0	0	0	0	1	0	71	0	0	0	0	0	71	0	41	30	30	1	0	0	6	0	7	4	3	
241665	MOUNT ZION	7290	94	6	0	0	1	0	0	0	0	0	2	99	0	0	0	0	0	0	97	2	57	42	77	0	4	0	0	30	17	13		
239651	MULDER MEMORIAL	7295	803	21	0	13	14	0	0	0	0	3	7	1	841	1	6	1	0	1	831	1	448	393	467	16	12	86	88	16	127	65	57	
951260	NEW STYLE	7310	87	0	0	0	0	0	1	0	0	0	0	0	86	0	86	0	0	0	0	0	59	27	35	0	0	0	1	0	5	2	3	
235653	OAK GROVE	7320	30	0	0	0	0	0	0	0	0	0	0	0	30	0	0	0	0	0	30	0	17	13	11	0	0	0	0	0	0	0	0	
242432	OAK GROVE	7325	5	0	0	0	0	0	0	0	0	0	0	5	0	0	0	0	0	0	5	0	4	1	4	0	0	0	0	0	0	0	0	
243425	OAK GROVE	7330	11	0	0	0	0	0	0	0	0	2	0	9	0	9	0	0	0	0	9	0	5	4	8	0	0	0	0	0	0	0	0	
951258	OK VALLEY	7335	23	0	0	0	0	0	0	0	0	0	0	23	0	23	0	0	0	0	18	5	15	0	0	0	0	0	0	5	6	3		
239673	OAK VALLEY STATION	7340	73	0	0	0	0	0	1	0	0	1	0	0	71	0	0	0	0	0	71	0	39	32	38	0	0	0	0	0	0	0	0	0
235436	OAKLEY STREAK	7345	16	0	0	0	0	0	0	0	0	0	1	15	0	15	0	0	0	0	15	0	7	8	25	0	0	0	0	0	0	0	0	
242044	ORRVILLE	7350	23	0	0	0	0	0	0	9	0	0	1	13	0	13	0	0	0	0	13	0	7	6	14	0	0	0	0	0	0	0	0	
240012	PERRY HILL	7355	147	1	0	0	3	2	3	0	0	2	0	5	143	1	1	1	0	0	140	0	95	48	74	0	1	7	17	1	9	4	2	
240295	PIERCE CHAPEL	7360	21	0	0	0	0	0	0	0	0	0	0	21	0	0	0	0	0	1	20	0	12	9	18	0	0	0	0	0	0	0	0	
242102	PINE APPLE	7365	30	0	0	0	0	0	0	0	0	0	0	30	0	30	0	0	0	0	30	0	14	16	25	0	0	0	0	0	0	0	0	
242124	PINE LEVEL	7370	46	1	0	0	0	0	0	0	0	0	4	44	0	44	0	0	0	0	44	0	30	14	21	0	1	12	0	2	0	0		
243174	PINTALA	7375	30	0	0	0	2	1	0	0	0	0	4	0	29	0	0	0	0	0	29	0	15	14	25	1	0	1	0	0	0	0		

GAFA Number	Church Name	Conference Church Number	Total Professing Members at Close of last year (1)	Received this year on Profession of Christian Faith (2a)	Correct previous year's reporting errors of total professing membership numbers by addition (2c)	Transferred in from other United Methodist Churches (3)	Transferred in from non-United Methodist churches (4)	Removed by Charge Conference Action (5a)	Withdrawn from Professing Membership (5b)	Correct previous year's reporting errors of total professing membership numbers by subtraction (5c)	Transferred out to other United Methodist Churches (6)	Transferred out to non-United Methodist Churches (7)	Removed by death (8)	Total Professing Members at close of this year (9)	Asian (9a)	African American/Black (9b)	Hispanic/Latino (9c)	Native American (9d)	Pacific Islander (9e)	White (9f)	Multi-Racial (9g)	Females (9h)	Males (9i)	Avg attendance at all weekly worship services (10)	Number of persons Baptized this year (0-12 Years) (11a)	Number of persons baptized this year (ages 13 and older (11b))	Total Baptized Members who have not become Professing Members (12)	Number of other constituents of the church (13)	Total enrolled in confirmation preparation classes This Year (14)	Number of Children in all Christian formation groups and other small ministries 0-11 (15)	Number of Youth in all Christian formation groups and other small ministries 12-18 (16)	Number of Young Adults in all Christian formation groups and other small group ministries 19-30 (17)		
242421	PLANTERSVILLE	7380	63	2	0	0	0	0	28	0	0	0	0	37	0	0	0	0	0	37	17	20	25	1	0	0	0	0	0	0	0			
241778	PLEASANT GROVE	7385	6	0	0	0	0	0	0	0	0	0	0	6	0	0	0	0	0	6	2	4	24	0	0	0	0	0	0	0	0			
241676	PLEASANT HILL	7390	11	0	0	0	0	0	0	0	0	0	0	11	0	0	0	0	0	11	7	4	4	0	0	0	0	0	0	0	0			
242033	JONES PLEASANT VALLEY	7395	25	0	0	0	0	0	0	0	0	0	0	25	0	0	0	0	0	25	19	6	15	0	0	1	1	0	0	0	0			
242168	PRATTVILLE FIRST	7400	1796	32	4	18	13	794	0	11	6	8	1044	0	0	0	0	0	1044	0	594	450	447	10	4	196	428	20	186	135	75			
235972	PROVIDENCE	7405	13	0	0	0	0	0	0	0	0	0	0	13	0	0	0	0	0	13	6	7	15	0	0	0	0	0	0	0	0			
240273	PROVIDENCE	7410	42	0	0	0	0	0	0	0	2	1	39	0	0	0	0	0	39	0	23	16	14	0	0	7	2	0	1	0	0			
235755	RHODES CHAPEL	7415	16	0	0	0	0	0	0	0	0	0	0	16	0	0	0	0	0	16	12	4	13	0	0	0	0	0	0	0	0			
951008	RIVERS CHAPEL	7420	25	1	0	0	0	0	0	0	0	0	0	26	0	26	0	0	0	18	8	20	0	0	1	0	0	4	0	0	5			
242181	ROBINSON SPRINGS	7425	182	9	0	1	4	5	0	3	0	8	1	185	1	0	0	0	184	0	118	67	112	7	1	2	11	0	16	3	10			
243185	SANDY RIDGE	7430	13	0	0	0	0	0	3	0	0	0	2	8	0	0	0	0	8	0	4	4	0	0	0	0	0	0	0	0	0	0		
240320	SNOWDOUN	7435	52	3	0	0	6	0	0	0	0	0	0	60	0	1	0	0	59	0	36	24	39	1	2	2	0	0	0	0	0	5		
243458	SPRING HILL	7440	22	0	0	0	0	0	0	0	0	0	0	22	0	0	0	0	22	0	12	10	10	0	0	0	0	0	0	0	0	0		
240067	ST LUKE	7445	129	3	0	1	1	0	5	0	0	0	4	125	0	2	1	0	122	0	75	50	72	1	1	0	1	4	14	6	8			
243447	SAINT PAUL	7450	52	0	0	0	1	0	0	0	0	0	0	53	0	0	0	0	53	0	27	26	27	0	0	2	8	0	0	0	0	0		
951180	ST PAUL MONTG	7455	15	0	0	0	0	0	0	0	0	0	0	15	0	15	0	0	0	10	5	6	0	0	0	0	0	0	0	0	0	0		
951522	ST PAUL TALLASSEE	7460	43	0	0	0	0	0	0	0	0	0	0	43	0	43	0	0	0	25	18	20	0	0	0	0	0	0	0	0	0	0		
241585	TABERNACLE	7470	16	0	0	0	0	0	0	0	0	0	2	14	0	0	0	0	14	0	11	3	12	0	0	0	0	0	0	0	0	0	0	
240364	FIRST TALLASSEE	7475	518	0	0	2	12	0	2	0	1	5	524	0	1	0	0	522	1	286	238	212	7	0	9	165	0	50	30	5	0	0	0	
242283	THORSBY	7480	35	0	0	0	0	0	2	0	0	1	1	29	0	2	0	0	27	0	21	8	18	0	0	0	0	0	0	0	0	0	0	
240193	TRINITY WOOKA	7485	71	0	0	1	0	0	0	0	0	0	0	72	0	0	0	0	72	0	37	35	36	0	0	10	33	0	18	8	4	0	0	
242113	PRATTVILLE TRINITY	7490	555	8	0	1	8	10	72	9	2	9	8	6	475	1	2	0	3	469	0	272	203	285	1	3	61	20	6	56	52	9	0	
240318	UNION	7495	32	0	0	0	0	0	0	0	0	0	0	32	0	0	0	0	32	0	15	17	25	0	0	0	0	0	0	0	0	0	0	0

MONTGOMERY PRATTVILLE DISTRICT

GFA Number	Church Name	Conference Church Number	Number of Other Adults in all Christian formation groups and other small group ministries 31 and older (18)	Total number of persons participating in Christian formation groups (19)	Average weekly attendance (all ages) in Sunday Church school (20)	Number of participants in Vacation Bible School (21)	Number of ongoing classes and other small groups (all ages) in Sunday Church School (22)	Number of ongoing classes and other small groups (all ages) other than Sunday Church School (23)	Number of short-term classes and groups (all ages) for learning (24)	Membership in United Methodist Men (25a)	Amount Paid for Projects UMM (25b)	Membership in United Methodist Women (25a)	Amount paid for local church and community work UMW (26b)	Number UMW teams sent from Local church (27a)	Number of persons sent out on UMW teams from this local church (27b)	Number of persons engaged in mission (28)	Number of persons served by community ministries for daycare and/or education (29)	Number of persons served by community ministries for outreach, justice, and mercy (30)	Market value of church-owned land, buildings and equipment (31)	Market value of all other church-owned assets (32)	Debts secured by church physical assets (33)	Other debt (34)	Total amount APPOINTED to the local church for all causes paid to the AC Treasurer (35a)	Total amount PAID by the local church for all apportioned causes to the AC Treasurer (35b)
235766	GEORGIANA ASBURY	7010	0	0	0	0	0	0	0	0	0	0	0	0	0	0	0	0	7700	39886	0	0	964	964
241687	AUTAUGAVILLE	7015	25	39	45	0	5	3	0	0	0	0	0	0	0	0	1300	1051000	87400	0	0	0	9872	9872
242204	BARRETT ROAD	7020	10	13	12	0	2	1	0	0	0	0	0	0	0	0	0	0	575000	70968	0	0	7207	7207
951681	BENSON-BETHEL	7030	5	13	8	5	2	0	0	0	0	0	0	0	0	3	0	0	188000	86000	0	0	1161	1161
241552	BENTON	7035	0	0	32	0	0	0	0	0	0	0	0	0	0	0	0	0	221431	0	0	0	2768	2768
235904	BETHEL WEST	7040	0	0	0	0	0	0	0	0	0	0	0	0	0	0	0	0	117500	21907	0	0	1555	1555
243403	BETHEL	7045	0	0	4	0	0	0	0	0	0	0	0	0	0	0	0	0	250000	88000	0	0	2133	2079
241698	BOOTH	7055	0	0	0	0	0	0	0	0	0	20	0	0	0	0	0	0	185000	0	0	0	2999	2999
239855	BOYLSTON	7060	0	0	0	0	0	0	0	0	0	0	0	0	0	0	0	0	370000	81386	0	0	3614	3614
241517	BURKVILLE MEM	7065	22	22	28	54	4	1	0	9	1200	10	1600	0	0	0	8	1162000	147672	0	0	6009	6009	
241745	CAINS CHAPEL	7070	246	343	100	58	9	8	2	0	0	0	0	0	22	0	910	5395660	388807	748990	0	0	39802	39801
235185	CAMERON CHAPEL	7072	0	0	10	0	0	0	0	0	0	0	0	0	0	0	0	0	130000	0	0	0	1730	1730
239888	CAPITOL HEIGHTS	7075	46	51	29	0	4	3	0	0	7	165	0	0	50	62	102	6653610	793448	0	0	21359	13903	
951087	CEDAR GROVE	7080	5	5	0	55	1	1	0	0	0	0	0	0	0	3	10	152000	92000	0	0	1806	1806	
240171	CENTRAL	7085	0	0	0	0	0	0	0	0	0	0	0	0	0	0	0	0	100000	50000	0	0	1131	565
236715	CENTRE CHAPEL	7090	0	0	0	0	0	0	0	0	0	0	0	0	0	0	0	0	100000	50000	0	0	568	0
951692	CHAPEL	7095	0	0	50	20	2	2	1	0	0	12	0	0	0	0	25	21300	7800	0	0	4042	4042	
242226	CHURCH STREET	7100	178	249	125	85	16	5	0	10	2685	47	9226	0	0	9	107	795	4553686	155686	43538	0	58072	46458
241803	FIRST CLANTON	7105	125	356	213	130	18	23	15	75	8366	42	3174	0	0	0	80	510	5127933	156578	574119	0	74675	74675
242363	COX CHAPEL	7110	0	0	0	0	0	0	0	0	0	0	0	0	0	0	0	0	141000	290000	0	0	2349	2349
239924	DALRAIDA	7115	20	49	85	35	8	1	0	34	3700	41	2500	0	1	0	550	1503315	308634	0	0	42272	25967	
229116	RIVER CITY	7120	40	57	7	0	2	5	4	0	0	15	150	0	0	35	0	200	4000000	270609	0	0	0	90
240342	EAST TALLASSEE	7125	10	28	30	45	0	0	0	15	0	5	0	0	0	0	0	0	17500	6500	0	0	9735	200

MONTGOMERY PRATTVILLE DISTRICT		Conference Church Number	Church Name	GFA Number	Number of participants in Vacation Bible School (21)	Number of ongoing classes and other small groups (all ages) in Sunday Church School (22)	Number of ongoing classes and other small groups (all ages) other than Sunday Church School (23)	Number of short-term classes and groups (all ages) for learning (24)	Membership in United Methodist Men (25a)	Amount Paid for Projects UMM (25b)	Membership in United Methodist Women (25a)	Amount paid for local church and community work UMW (26b)	Number UMW/UMW teams sent from Local church (27a)	Number of persons sent out on UMW/UMW teams from this local church (27b)	Number of persons engaged in mission (28)	Number of persons served by community ministries for daycare and/or education (29)	Number of persons served by community ministries for outreach, justice, and mercy (30)	Market value of church-owned land, buildings and equipment (31)	Market value of all other church-owned assets (32)	Debts secured by church physical assets (33)	Other debt (34)	Total amount APPORTIONED to the local church for all causes paid to the AC	Total amount PAID by the local church for all apportioned causes to the AC	
		239684	ECLLECTIC	7130	51	119	44	50	9	5	12	15	0	0	0	0	0	0	2648000	550538	0	0	27253	27753
		241860	ELMORE	7135	15	39	30	4	2	0	1	0	0	0	0	0	0	0	575000	8150	0	0	5790	5790
		239707	FAIRVIEW	7140	0	19	28	0	6	8	0	0	0	0	0	0	0	0	1650700	0	0	0	9083	4840
		242192	FARMERSVILLE	7145	0	0	0	0	0	0	0	0	0	0	0	0	0	0	70000	0	0	0	1249	1249
		241882	FOREST HOME	7150	0	7	0	2	0	0	0	0	0	0	0	0	0	0	108600	0	0	0	2072	2072
		241905	FORT DEPOSIT	7155	15	17	12	0	0	0	0	0	0	0	0	0	0	0	801400	13500	0	0	4740	3023
		235697	FRIENDSHIP	7160	0	0	0	0	0	0	0	0	0	0	0	0	0	0	0	0	0	0	1090	63
		235505	GEORGIANA FIRST	7165	0	0	0	0	0	0	0	0	0	0	0	0	0	0	0	0	0	0	3349	3349
		241927	GREENVILLE FIRST	7175	173	284	90	121	10	14	11	25	2000	15	200	0	0	0	2000000	675000	0	0	30812	30812
		240251	HARMONY	7180	0	0	0	0	0	0	0	0	0	0	0	0	0	0	200000	20000	0	0	4132	4132
		241530	HAYNEVILLE	7185	0	0	0	0	0	0	0	0	0	0	0	0	0	0	377162	0	0	0	878	877
		239720	HOPE HULL	7190	125	236	103	50	11	3	0	0	25	1409	1	13	30	20	1638400	150200	0	0	24241	24241
		242408	HOPEWELL	7195	0	0	0	0	0	0	0	0	0	0	0	0	0	0	18400	0	0	0	320	320
		242374	ISABELLA	7200	0	0	0	0	0	0	0	0	0	0	0	0	0	0	40000	0	0	0	550	0
		241654	IVY CREEK	7205	21	25	14	0	2	1	0	0	12	1350	0	0	0	0	277717	234345	0	0	6430	6430
		235083	JENKINS CHAPEL	7210	0	0	0	0	0	0	0	0	0	0	0	0	0	0	68000	49599	0	0	1217	1217
		239662	KOREAN MONTG	7215	0	0	7	0	0	0	3	0	8	0	0	0	0	0	300000	0	0	0	3894	3894
		241916	LIBERTY	7220	0	0	0	0	0	0	0	0	0	0	0	0	0	0	65000	0	0	0	985	985
		241734	LIME SPRINGS	7225	19	35	30	4	2	0	0	0	0	0	0	0	0	0	652000	0	0	0	5063	5063
		951338	LOCUST BLUFF	7230	0	0	12	15	2	2	0	14	250	18	513	0	0	0	310000	0	0	0	4671	4671
		241984	LOWNDESBORO	7235	0	0	28	0	4	2	0	0	0	0	0	0	0	0	442803	0	0	0	3059	3059
		242000	MAPLESVILLE	7240	33	41	0	0	1	7	0	0	0	0	0	0	0	0	397500	0	0	0	8254	7129
		242022	MARION JUNCTION	7245	0	0	0	0	0	0	0	0	0	0	0	0	0	0	130000	0	0	0	1473	0

GFA Number	Church Name	Conference Church Number	Number of Other Adults in all Christian formation groups and other small groups (18)	Total number of persons participating in Christian formation groups (19)	Average weekly attendance (all ages) in Sunday Church school (20)	Number of participants in Vacation Bible School (21)	Number of ongoing classes and other small groups (all ages) in Sunday Church School (22)	Number of ongoing classes and other small groups (all ages) other than Sunday Church School (23)	Number of short-term classes and groups (all ages) for learning (24)	Membership in United Methodist Men (25a)	Amount Paid for Projects UMM (25b)	Membership in United Methodist Women (25a)	Amount paid for local church and community work UMW (28b)	Number UMWIM teams sent from Local church (27a)	Number of persons sent out on UMWIM teams from this local church (27b)	Number of persons engaged in mission (28)	Number of persons served by community ministries for daycare and/or education (29)	Number of persons served by community ministries for outreach, justice, and mercy (30)	Market value of church-owned land, buildings and equipment (31)	Market value of all other church-owned assets (32)	Debts secured by church physical assets (33)	Other debt (34)	Total amount APPOINTED to the local church for all causes paid to the AC Treasurer (35a)	Total amount PAID by the local church for all apportioned causes to the AC Treasurer (35b)
235562	MCKENZIE	7250	12	14	12	0	2	1	0	0	0	12	1000	0	0	0	0	0	0	0	0	0	2196	1991
242237	MCWILLIAMS	7255	0	0	0	0	0	0	0	0	0	0	0	0	0	0	0	0	20000	2000	0	0	254	155
242248	MEMORIAL SELMA	7260	26	27	14	0	2	3	0	0	0	0	0	0	0	0	0	1705600	142293	0	0	6863	6863	
951178	METROPOLITAN	7265	52	75	18	72	5	2	1	11	200	17	650	0	0	0	18	1785000	69000	0	23104	16316	16316	
242066	FIRST MILLBROOK	7270	166	502	121	230	15	8	4	32	920	45	3450	0	0	48	155	4800000	0	0	0	56095	56095	
239968	FIRST MONTGOMERY	7275	2563	4637	616	785	43	54	39	96	0	179	32878	5	109	864	195	33996500	6695015	0	0	355454	355454	
241825	MOUNT NEBO	7280	15	20	20	0	0	0	0	0	0	0	0	0	0	0	0	100000	60000	0	0	3453	3453	
242454	MOUNT PISGAH	7285	30	44	25	28	4	4	0	8	1810	10	1751	3	8	1	28	100	1339000	0	0	5531	1743	
241665	MOUNT ZION	7290	19	79	71	45	6	1	0	0	0	0	0	0	0	0	0	287000	3000	34000	0	4566	0	
239651	MULDER MEMORIAL	7295	186	435	290	175	16	12	9	40	0	14	819	1	26	65	0	1500	3509173	344617	2084938	78667	78667	
951260	NEW STYLE	7310	4	14	12	12	2	0	0	0	0	20	0	0	0	3	0	0	226100	12700	0	0	3682	3682
235653	OAK GROVE	7320	0	0	0	0	0	0	0	0	0	0	0	0	0	0	0	0	5000	0	0	0	1758	1758
242432	OAK GROVE	7325	0	0	0	0	0	0	0	0	0	0	0	0	0	0	0	0	5000	0	0	0	319	338
243425	OAK GROVE	7330	0	0	0	0	0	0	0	0	0	0	0	0	0	0	0	0	91794	0	0	0	457	457
951258	OAK VALLEY	7335	9	23	13	0	2	1	0	0	0	0	0	0	0	0	20	100000	0	0	0	1079	1079	
239673	OAK VALLEY STATION	7340	0	0	23	25	0	0	0	0	0	0	0	0	0	0	15	250000	50000	0	0	7111	7111	
235436	OAKEY STREAK	7345	0	0	0	0	0	0	0	0	0	0	0	0	0	0	0	75000	0	0	0	778	778	
242044	ORRVILLE	7350	0	0	0	0	0	0	0	0	0	0	0	0	0	0	0	580000	177651	0	0	2121	2121	
240012	PERRY HILL	7355	40	55	36	0	5	4	0	0	0	0	0	0	26	24	110	2051570	55152	0	0	14709	14712	
240295	PIERCE CHAPEL	7360	0	0	3	0	0	0	0	0	0	0	0	0	0	0	0	0	0	0	0	0	1019	510
242102	PINE APPLE	7365	5	5	10	0	1	0	0	0	0	0	0	0	0	0	4	100000	80000	0	0	2549	2549	
242124	PINE LEVEL	7370	5	7	6	0	1	2	0	0	0	0	0	0	0	0	0	511813	0	0	0	3660	3660	
243174	PINTLALA	7375	0	0	8	0	2	2	0	0	0	0	0	0	0	0	0	356960	0	0	0	5907	2500	

MONTGOMERY PRATTVILLE DISTRICT																								
GFMA Number	Church Name	Conference Church Number	Number of Other Adults in all Christian formation groups and other small groups (18)	Total number of persons participating in Christian formation groups (19)	Average weekly attendance (all ages) in Sunday Church school (20)	Number of participants in Vacation Bible School (21)	Number of ongoing classes and other small groups (all ages) in Sunday Church School (22)	Number of ongoing classes and other small groups (all ages) other than Sunday Church School (23)	Number of short-term classes and groups (all ages) for learning (24)	Membership in United Methodist Men (25a)	Amount Paid for Projects UMM (25b)	Membership in United Methodist Women (25a)	Amount paid for local church and community work (26a)	Number UMWIM teams sent from Local church (27a)	Number of persons sent out on UMWIM teams from this local church (27b)	Number of persons engaged in mission (28)	Number of persons served by community ministries for daycare and/or education (29)	Number of persons served by community ministries for outreach, justice, and mercy (30)	Market value of all other church-owned assets (31)	Market value of all other church-owned assets (32)	Debts secured by church physical assets (33)	Other debt (34)	Total amount APPORTIONED to the local church for all causes paid to the AC	Total amount PAID by the local church for all apportioned causes to the AC
242421	PLANTERSVILLE	7380	20	25	0	0	0	0	0	0	0	0	0	0	0	0	0	0	0	0	0	0	1895	1895
241778	PLEASANT GROVE	7385	0	0	0	0	0	0	0	0	0	0	0	0	0	0	0	0	10000	0	0	0	341	341
241676	PLEASANT HILL	7390	0	0	0	0	0	0	0	0	0	0	0	0	0	0	0	0	140560	10131	0	0	1399	0
242033	IONES PLEASANT VALLEY	7395	4	4	4	1	0	0	0	0	0	0	0	0	0	0	0	0	0	0	0	0	1150	1150
242168	PRATTVILLE FIRST	7400	375	771	274	350	30	50	12	0	0	156	9274	3	58	150	104	1830	7846561	535846	376508	45870	120494	120494
235972	PROVIDENCE	7405	0	0	7	0	0	0	0	0	0	0	0	0	0	0	0	0	326198	87945	0	0	1570	1570
240273	PROVIDENCE	7410	9	10	7	0	2	1	0	0	0	0	0	0	0	0	0	0	481982	20000	0	0	2612	2612
235755	RHODES CHAPEL	7415	0	0	7	0	1	0	0	0	0	0	0	0	0	0	1	185000	55836	0	0	1792	1792	
951008	RIVERS CHAPEL	7420	10	19	0	0	0	1	0	0	0	0	0	0	0	6	52	136000	7000	0	0	1378	950	
242181	ROBINSON SPRINGS	7425	50	79	39	30	8	4	0	0	0	27	312	0	0	0	2400	1000000	117000	0	0	14967	14967	
243185	SANDY RIDGE	7430	0	0	0	0	0	0	0	0	0	0	0	0	0	0	0	125000	20000	0	0	1004	977	
240320	SNOWDOUN	7435	21	34	12	45	3	2	2	15	550	47	1200	12	0	15	22	375000	19500	0	0	5235	5235	
243458	SPRING HILL	7440	0	0	0	0	0	0	0	0	0	0	0	0	0	0	0	50000	8100	0	0	1090	1090	
240067	ST LUKE	7445	34	62	21	20	1	0	0	0	0	0	0	0	0	0	842	0	0	13415	0	0	1022	1022
243447	SAINT PAUL	7450	0	0	5	0	1	0	0	0	0	0	0	0	0	0	0	430640	0	0	2856	3066	3066	
951180	ST PAUL MONTG	7455	0	0	0	0	0	0	0	0	0	0	0	0	0	0	0	0	0	0	0	0	3146	1000
951522	ST PAUL TALLASSEE	7460	0	0	0	0	0	0	0	0	0	0	0	0	0	0	8	0	0	0	0	0	1974	0
241585	TABERNACLE	7470	0	0	0	0	0	0	0	0	0	0	0	0	0	0	0	85000	0	0	0	0	936	936
240364	FIRST TALLASSEE	7475	75	160	86	95	9	2	20	600	0	0	0	0	83	0	437	2562318	151835	38039	0	44393	44393	
242283	THORSBY	7480	0	0	0	0	0	0	0	0	0	0	0	0	0	0	0	0	0	0	0	0	3147	2400
240193	TRINITY WOOKA	7485	25	55	26	30	4	4	0	0	0	0	0	0	0	0	150	326000	9997	0	0	0	6760	0
242113	PRATTVILLE TRINITY	7490	137	254	119	138	17	7	14	14	2020	26	357	0	0	38	0	2078797	41000	0	0	50302	50302	
240318	UNION	7495	0	2	0	0	0	0	0	0	0	0	0	0	0	0	0	0	0	0	0	0	4850	1414

MONTGOMERY PRATTVILLE DISTRICT		GAFA Number	Church Name	Conference Church Number	Total amount for General Advance Specialists remitted to the AC Treasurer (37)	Total amount for World Service Specialists remitted to the AC Treasurer (38)	Total amount for Annual Conference Advance Specialists remitted to the AC Treasurer (39)	Total amount for the Youth Service Fund remitted to the AC Treasurer (40)	Total amount of all other funds sent to AC Treasurer for confectional mission and ministry (41)	Total amount for Annual Conference Special Sunday Offerings remitted to the AC Treasurer (42)	Total amount given directly to UMC causes (not sent to AC Treasurer) (43)	Total amount given to non-United Methodist benevolent and charitable causes (44)	Human Relations Day (45a)	One Great Hour of Sharing (45b)	Peace with Justice (45c)	Native American Ministries (45d)	World Communion (45e)	UM Student Day (45f)	Total amount paid by the local church for all direct-billed clergy non-health benefits (46)	Total amount paid by the local church for all direct-billed clergy health benefits (47)	Total amount paid in base compensation to the pastor (48)	Total amount paid in base compensation to all associate pastors assigned by the bishop (49)	Total amount paid for pastor and associates for housing and utilities and/or related allowances (50)	Total amount paid to pastor and associate(s) for accountable reimbursements (51)	Total amount paid to pastor and associate(s) for any other cash allowances (non-accountable) (52)	Total amount paid in salary and benefits for Deacons (53)	Total amount paid in salary and benefits for Diaconal Ministers (54)	
		235766	GEORGIANA ASBURY	7010	0	0	0	0	0	0	450	0	0	0	0	0	0	0	0	0	2470	0	100	400	0	0	0	0
		241687	AUTAUGAVILLE	7015	100	0	0	0	0	0	185	2210	0	0	0	0	0	0	0	10579	8580	37836	0	13200	800	0	0	0
		242204	BARRETT ROAD	7020	355	0	221	130	601	354	1064	0	0	0	0	0	0	0	0	4404	4290	18000	0	3000	0	0	0	0
		951681	BENSON-BETHEL	7030	0	0	0	0	0	0	0	0	0	0	0	0	0	0	0	1836	3802	0	1300	0	0	0	0	0
		241552	BENTON	7035	0	0	0	0	0	0	7440	0	0	0	0	0	0	0	0	0	5142	0	5720	0	0	0	0	0
		235904	BETHEL WEST	7040	0	0	0	0	0	0	200	200	0	0	0	0	0	0	0	0	3654	0	616	925	0	0	0	0
		243403	BETHEL	7045	0	0	0	0	0	0	0	0	0	0	0	0	0	0	0	0	6500	0	0	3400	0	0	0	0
		241698	BOOTH	7055	1000	0	0	0	3052	4854	950	0	0	0	0	0	0	0	0	0	10572	0	2640	0	1000	0	0	0
		239855	BOYLSTON	7060	0	0	5	0	0	0	0	0	0	0	0	0	0	0	0	1885	13200	0	0	0	0	0	0	0
		241517	BURKVILLE MEM	7065	0	0	0	0	503	503	800	0	0	0	0	0	0	0	0	0	15000	0	0	0	0	0	0	0
		241745	CAINS CHAPEL	7070	1711	0	0	0	814	0	19846	0	0	0	0	0	0	0	0	11330	0	50750	0	6000	725	0	0	0
		235185	CAMERON CHAPEL	7072	121	0	0	0	0	200	77	0	0	0	0	0	0	0	0	0	915	0	6300	0	0	0	0	0
		239888	CAPITOL HEIGHTS	7075	700	0	275	0	0	352	1290	0	0	0	0	0	0	0	0	9510	8580	49437	0	10000	261	0	0	0
		951087	CEDAR GROVE	7080	0	0	0	0	0	0	0	0	0	0	0	0	0	0	0	3100	5872	0	1300	0	0	0	0	0
		240171	CENTRAL	7085	100	0	0	0	0	0	500	0	0	0	0	0	0	0	0	0	4200	0	0	0	0	0	0	0
		236715	CENTRE CHAPEL	7090	0	0	0	0	0	0	0	0	0	0	0	0	0	0	0	0	375	0	125	0	0	0	0	0
		951692	CHAPEL	7095	0	0	0	0	0	0	0	0	0	0	0	0	0	0	0	6386	14481	0	1700	0	0	0	0	0
		242226	CHURCH STREET	7100	900	0	850	0	847	0	22507	50	445	15	205	120	15045	63226	0	6000	6427	6308	0	6000	6427	6308	0	0
		241803	FIRST CLANTON	7105	2699	0	0	0	2830	0	56641	0	0	0	0	0	20423	7865	64029	41669	32500	9768	0	0	0	0	0	0
		242363	COX CHAPEL	7110	100	0	0	0	0	0	0	0	0	0	0	0	0	0	0	0	0	0	6720	0	0	0	0	0
		239924	DALRAIDA	7115	8620	0	110	0	250	0	0	0	0	0	0	0	0	0	0	0	58645	0	10050	4960	0	0	0	0
		229116	RIVER CITY	7120	0	0	0	0	650	650	3849	0	0	0	0	0	0	0	0	8710	8580	55000	0	12000	0	0	0	0
		240342	EAST TALLASSEE	7125	95	0	0	0	0	0	0	0	0	0	0	0	0	0	0	2646	16800	0	5400	3900	0	0	0	0

GF#	Church Name	Conference Church Number	Total amount for General Advance Specialists remitted to the AC Treasurer (37)	Total amount for World Service Specialists remitted to the AC Treasurer (38)	Total amount for Annual Conference Advance Specialists remitted to the AC Treasurer (39)	Total amount for Youth Service Fund remitted to the AC Treasurer (40)	Total amount of all other funds sent to AC Treasurer for connectal mission and ministry (41)	Total Annual Conference Special Sunday Offerings remitted to the AC Treasurer (42)	Total amount given directly to UH causes (not sent to AC Treasurer) (43)	Total amount given to non-United Methodist benevolent and charitable causes (44)	Human Relations Day (45a)	One Great Hour of Sharing (45b)	Peace with Justice (45c)	Native American Ministries (45d)	World Communion (45e)	UM Student Day (45f)	Total amount paid by the local church for all direct-billed clergy non-health benefits (46)	Total amount paid by the local church for all direct-billed clergy health benefits (47)	Total amount paid in base compensation to the pastor (48)	Total amount paid in base compensation to all associate pastors assigned by the bishop (49)	Total amount paid for pastor and associates for housing and utilities and/or related allowances (50)	Total amount paid to pastor and associate(s) for accountable reimbursements (51)	Total amount paid to pastor and associate(s) for any other cash allowances (non-accountable) (52)	Total amount paid in salary and benefits for Deacons (53)	Total amount paid in salary and benefits for Diaconal Ministers (54)	
239684	ELECTIC	7130	390	0	150	0	0	659	2690	44181	0	0	0	0	0	0	11940	4290	52500	0	10000	164	0	0	0	0
241860	ELMORE	7135	0	0	0	0	0	0	0	0	0	0	0	0	0	0	0	0	12000	0	4800	350	0	0	0	0
239707	FAIRVIEW	7140	0	0	0	0	0	0	0	0	0	0	0	0	0	0	0	0	34000	0	0	0	300	0	0	0
242192	FARMERSVILLE	7145	0	0	0	0	0	0	0	3211	0	0	0	0	0	0	0	0	4800	0	0	0	0	0	0	0
241882	FOREST HOME	7150	0	0	0	0	0	0	0	0	0	0	0	0	0	0	0	0	10392	0	0	0	0	0	0	0
241905	FORT DEPOSIT	7155	0	0	100	0	0	0	325	968	0	0	0	0	0	0	0	0	16140	0	42000	2038	0	0	0	0
235697	FRIENDSHIP	7160	0	0	0	0	0	0	0	0	0	0	0	0	0	0	0	0	0	0	1825	0	0	0	0	
235505	GEORGIANA FIRST	7165	0	0	300	0	0	0	0	0	0	0	0	0	0	0	0	0	5506	0	1	1500	0	0	0	0
241927	GREENVILLE FIRST	7175	3653	0	697	0	0	1500	4318	0	665	0	0	0	0	0	0	0	23677	57500	10000	3000	0	0	0	0
240251	HARMONY	7180	0	0	0	0	0	0	0	0	0	0	0	0	0	0	0	0	24000	0	0	0	0	0	0	0
241530	HAYNEVILLE	7185	0	0	0	0	0	0	0	0	0	0	0	0	0	0	0	0	2483	0	0	0	0	0	0	0
239720	HOPE HULL	7190	1500	0	0	0	0	0	0	0	0	0	0	0	0	0	0	0	4860	8580	4944	5386	0	0	0	0
242408	HOPEWELL	7195	0	0	0	0	0	0	0	0	0	0	0	0	0	0	0	0	780	0	0	0	0	0	0	0
242374	ISABELLA	7200	0	0	0	0	0	0	0	0	0	0	0	0	0	0	0	0	0	0	0	0	0	0	0	0
241654	IVY CREEK	7205	0	0	0	0	1002	1000	7313	0	0	0	0	0	0	0	0	2334	2584	21900	8089	0	1459	0	0	0
235083	JENKINS CHAPEL	7210	0	0	0	0	0	75	550	0	0	0	0	0	0	0	0	0	3743	0	332	1400	0	0	0	0
239662	KOREAN MONITG	7215	0	0	0	0	0	0	0	100	0	0	0	0	0	0	0	0	30000	0	0	130	0	0	0	0
241916	LIBERTY	7220	0	0	0	0	300	300	0	0	0	0	0	0	0	0	0	0	3717	0	735	0	0	0	0	0
241734	LIME SPRINGS	7225	4615	0	450	0	958	0	100	100	100	100	100	100	100	100	0	0	24000	0	0	0	0	0	0	0
951338	LOCUST BLUFF	7230	0	0	88	0	0	0	49	0	0	0	0	0	0	0	0	0	10614	0	2286	0	0	0	0	0
241984	LOWNESBORO	7235	0	0	0	0	0	0	0	0	0	0	0	0	0	0	0	0	6428	0	5664	0	0	0	0	0
242000	MAPLESVILLE	7240	0	0	0	0	0	500	13000	0	0	0	0	0	0	0	0	0	36500	0	14400	0	0	0	0	0
242022	MARION JUNCTION	7245	0	0	0	0	0	0	5200	0	0	0	0	0	0	0	0	0	500	0	131	0	0	0	0	0

MONTGOMERY PRATTVILLE DISTRICT		Conference Church Number	Church Name	GFNA Number	Total amount for General Advance Specialists remitted to the AC Treasurer (37)	Total amount for World Service Specialists remitted to the AC Treasurer (38)	Treasurer (39)	Total amount for the Youth Service fund remitted to the AC Treasurer (40)	Total amount of all other funds sent to AC Treasurer for connectional mission and ministry (41)	Total Annual Conference Special Sunday Offerings remitted to the AC Treasurer (42)	Total amount given directly to UMC causes (not sent to AC Treasurer) (43)	Total amount given to non-United Methodist benevolent and charitable causes (44)	Human Relations Day (45a)	One Great Hour of Sharing (45b)	Peace with Justice (45c)	Native American Ministries (45d)	World Communion (45e)	UM Student Day (45f)	Total amount paid by the local church for all direct-billed clergy non-health benefits (45)	Total amount paid by the local church for all direct-billed clergy health benefits (47)	Total amount paid in base compensation to the pastor (48)	Total amount paid in base compensation to all associate pastors assigned by the Bishop (49)	Total amount paid for pastor and associates for housing and utilities and/or related allowances (50)	Total amount paid to pastor and associate(s) for accountable reimbursements (51)	Total amount paid to pastor and associate(s) for any other cash allowances (non-accountable) (52)	Total amount paid in salary and benefits for Deacons (53)	Total amount paid in salary and benefits for Diaconal Ministers (54)	
		235562	MCKENZIE		0	0	0	0	0	0	0	1500	0	0	0	0	0	0	0	0	0	0	6000	0	0	0	0	0
		242237	MCWILLIAMS		0	0	0	0	0	0	0	0	0	0	0	0	0	0	0	0	0	1200	0	0	0	0	0	0
		242248	MEMORIAL SELMA	7260	300	0	100	0	0	0	655	4053	0	0	0	0	0	0	0	2964	0	14490	0	5510	1200	0	0	0
		951178	METROPOLITAN	7265	175	0	250	0	0	2000	3200	40	65	21	55	140	9064	1324	49645	0	8000	0	8000	0	0	0	0	0
		242066	FIRST MILLBROOK	7270	1007	0	0	0	0	19308	0	0	0	0	0	0	0	0	0	12630	0	61544	0	18000	7200	0	0	0
		239968	FIRST MONTGOMERY	7275	9528	0	2500	0	0	214193	454586	0	0	0	0	0	0	0	0	53135	53175	159000	174905	86346	23617	15835	0	0
		241825	MOUNT NEBO	7280	0	0	0	0	0	11598	3000	0	0	0	0	0	0	0	0	480	0	0	14400	0	0	0	0	0
		242454	MOUNT PISGAH	7285	101	0	0	0	0	150	0	1025	0	0	0	0	0	0	0	0	0	8788	0	6712	0	0	0	0
		241665	MOUNT ZION	7290	0	0	0	0	0	0	0	0	0	0	0	0	0	0	0	0	0	15132	0	4800	0	0	0	0
		239651	MULDER MEMORIAL	7295	0	0	500	0	0	77949	0	0	0	0	0	0	0	0	0	16320	4290	88800	0	13200	2401	0	0	0
		951260	NEW STYLE	7310	0	0	0	0	0	200	2633	0	0	0	0	0	0	0	0	2909	2910	11420	0	1700	0	0	0	0
		235653	OAK GROVE	7320	77	0	75	0	0	0	0	0	0	0	0	0	0	0	0	0	0	3543	0	1300	0	1328	0	0
		242432	OAK GROVE	7325	0	0	0	0	0	0	0	0	0	0	0	0	0	0	0	109	1020	0	740	0	0	0	0	0
		243425	OAK GROVE	7330	200	0	0	0	0	550	0	0	0	0	0	0	0	0	0	0	0	961	0	170	0	0	0	0
		951258	OAK VALLEY	7335	0	0	0	0	0	0	0	0	0	0	0	0	0	0	0	0	2400	0	0	0	500	0	0	
		239673	OAK VALLEY STATION	7340	1125	0	0	0	0	1487	0	3000	0	0	0	0	0	0	0	3354	21960	0	0	0	3100	0	0	
		235436	OAKLEY STREAK	7345	0	0	0	0	0	0	0	0	0	0	0	0	0	0	0	412	0	0	3000	0	0	0	0	0
		242044	ORRVILLE	7350	149	0	0	0	0	290	2808	635	0	248	0	0	0	0	0	0	0	3375	0	2625	0	500	0	0
		240012	PERRY HILL	7355	0	0	0	0	0	0	5829	4237	0	0	0	0	0	0	0	9020	8580	37000	0	11250	700	0	0	0
		240295	PIERCE CHAPEL	7360	0	0	0	0	0	0	0	0	0	0	0	0	0	0	0	0	4500	0	0	0	0	0	0	0
		242102	PINE APPLE	7365	0	0	0	0	0	1600	3750	0	0	0	0	0	0	0	0	0	3180	0	1800	0	1800	0	0	0
		242124	PINE LEVEL	7370	0	0	0	0	0	1000	50	527	0	0	0	0	0	0	0	0	0	0	0	0	500	0	0	
		243174	PINTLALA	7375	0	0	0	0	0	0	0	0	0	0	0	0	0	0	0	0	18700	0	0	0	0	0	0	0

GFNA Number	Church Name	Conference Church Number	Total amount for General Advance Specialists remitted to the AC Treasurer (37)	Total amount for World Service Specialists remitted to the AC Treasurer (38)	Total amount for Annual Conference Advance specialists remitted to the AC Treasurer (39)	Total amount of all other funds sent to AC Treasurer for connectal mission and ministry (41)	Total Annual Conference Special Sunday Offerings remitted to the AC Treasurer (42)	Total amount given directly to UMC causes (not sent to AC Treasurer) (43)	Total amount given to non-United Methodist benevolent and charitable causes (44)	Human Relations Day (45a)	One Great Hour of Sharing (45b)	Peace with Justice (45c)	Native American Ministries (45d)	World Communion (45e)	UM Student Day (45f)	Total amount paid by the local church for all direct-billed clergy non-health benefits (46)	Total amount paid by the local church for all direct-billed clergy health benefits (47)	Total amount paid in base compensation to the pastor (48)	Total amount paid in base compensation to all associate pastors assigned by the Bishop (49)	Total amount paid for pastor and associates for housing and utilities and/or related allowances (50)	Total amount paid to pastor and associate(s) for accountable reimbursements (51)	Total amount paid to pastor and associate(s) for any other cash allowances (non-accountable) (52)	Total amount paid in salary and benefits for Deacons (53)	Total amount paid in salary and benefits for Diaconal Ministers (54)
242421	PLANTERSVILLE	7380	0	0	25	0	0	0	600	0	0	0	0	0	0	0	9926	0	2700	270	0	0	0	
241778	PLEASANT GROVE	7385	0	0	0	0	0	0	0	0	0	0	0	0	0	0	0	0	1500	0	0	0	0	
241676	PLEASANT HILL	7390	0	0	0	0	0	0	0	0	0	0	0	0	0	0	5212	0	0	0	0	0	0	
242033	JONES PLEASANT VALLEY	7395	30	0	25	0	20	0	0	0	0	0	0	0	0	828	0	5255	0	0	0	0	0	
242168	PRATTVILLE FIRST	7400	1625	0	600	0	1625	1216	30250	0	0	0	0	0	0	25209	17160	81680	36517	40572	0	0	0	
235972	PROVIDENCE	7405	0	0	0	0	0	0	0	0	0	0	0	0	0	0	4124	0	0	0	0	0	0	
240273	PROVIDENCE	7410	0	0	65	0	278	0	470	0	0	0	0	120	0	0	0	0	10200	3442	850	0	0	
235755	RHODES CHAPEL	7415	0	0	100	0	0	150	1100	0	0	0	0	0	0	471	0	3600	0	3600	0	600	0	
951008	RIVERS CHAPEL	7420	0	0	0	0	0	0	491	0	0	0	0	0	0	768	0	5800	0	0	0	0	0	
242181	ROBINSON SPRINGS	7425	125	0	0	0	0	1471	4730	0	1443	0	0	0	0	7700	8580	28027	0	20098	4800	1922	0	
243185	SANDY RIDGE	7430	0	0	0	0	0	0	0	0	0	0	0	0	0	0	1800	0	1500	1500	0	0	0	
240320	SNOWDOUN	7435	0	0	0	0	0	0	500	0	0	0	0	0	0	1365	0	10800	0	9000	0	0	0	
243458	SPRING HILL	7440	0	0	0	0	0	0	0	0	0	0	0	0	0	0	6000	0	0	0	0	0	0	
240067	ST LUKE	7445	0	0	0	0	0	7295	0	55	0	0	0	0	0	0	15827	36500	2400	2000	0	0	0	
243447	SAINT PAUL	7450	0	250	0	0	0	335	3723	0	0	0	0	0	0	782	0	4800	0	4800	0	0	0	
951180	ST PAUL MONTG	7455	0	0	0	0	0	0	0	0	0	0	0	0	0	0	9969	0	0	0	0	0	0	
951522	ST PAUL TALLASSEE	7460	0	0	0	0	0	0	0	0	0	0	0	0	0	0	0	0	0	3250	0	0	0	
241585	TABERNACLE	7470	0	0	0	0	100	0	0	0	0	0	0	0	0	0	0	0	4800	0	0	0	0	
240364	FIRST TALLASSEE	7475	385	0	0	0	835	2001	8037	0	0	0	0	0	0	12726	8580	58165	0	5464	4100	1415	0	
242283	THORSBY	7480	0	0	0	0	851	1185	900	0	0	0	0	0	0	0	15940	0	0	0	0	0	0	
240193	TRINITY WEOKA	7485	40	0	0	0	0	359	815	0	0	0	0	0	0	4011	2441	18626	0	0	0	0	0	
242113	PRATTVILLE TRINITY	7490	965	0	1167	0	2699	0	37386	0	413	0	25	0	0	12848	8580	65000	0	15300	5267	395	0	
240318	UNION	7495	0	0	0	0	0	0	1300	0	0	0	0	0	0	0	4500	0	0	0	0	0	0	

MONTGOMERY PRATTVILLE DISTRICT		Church Name	Conference Church Number	Total amount paid in salary and benefits for all other church staff (55)	Total amount spent for local church program expenses (56)	Total amount spent for other local church operating expenses (57)	Total amount paid for principal and interest on indebtedness, loans, mortgages, etc. (58)	Total amount paid on capital expenditures for building, improvements, and minor equipment purchases (59)	TOTAL AMOUNT PAID BY THE LOCAL CHURCH ON ALL EXPENDITURES (60)	Number of households giving to the local church (61)	Amount received through pledges (62a)	Amount received from non-pledging, but identified givers (62b)	Amount received from unidentified givers (62c)	Amount received through Sale of Church Assets (62d)	Amount received from interest and Dividends (62e)	Amount received through fundraisers and other sources (62f)	Total income for annual budgeting plan (62)	Capital Campaign (63a)
235766	GEORGIANA ASBURY	7010	0	300	920	0	0	0	5604	9	0	5465	419	0	0	0	5939	0
241687	AUTAUGAVILLE	7015	14137	225	27933	0	580	126237	72	72	155929	8110	0	350	23	0	164412	0
242204	BARRETT ROAD	7020	7210	933	20132	0	0	60694	0	0	57452	1658	0	0	463	1030	60603	0
951681	BENSON-BETHEL	7030	0	55	2186	0	0	10340	13	9034	0	0	0	0	0	0	9034	0
241552	BENTON	7035	1270	1300	4446	0	0	28086	12	0	30000	2000	0	0	0	0	32000	0
235904	BETHEL WEST	7040	0	200	2382	0	0	9732	13	0	8278	719	0	0	0	0	8997	0
243403	BETHEL	7045	0	1040	3770	0	0	16789	13	0	0	0	0	0	0	0	0	0
241698	BOOTH	7055	0	79	3498	0	0	30644	22	0	35888	0	0	0	1074	0	36962	0
239855	BOYLSTON	7060	1800	0	3649	0	0	20539	7	0	19569	0	0	0	0	0	19569	0
241517	BURKVILLE MEM	7065	3120	2211	24963	0	0	53109	0	59965	3583	0	0	0	0	0	60548	0
241745	CAINS CHAPEL	7070	133489	12908	96985	195232	16709	586300	356	296442	154936	14331	0	275	1688	1619	469291	0
235185	CAMERON CHAPEL	7072	0	203	3893	0	0	13439	15	0	9649	0	0	0	0	0	9649	0
239888	CAPITOL HEIGHTS	7075	50521	976	61569	0	3248	210622	43	116972	69504	2149	0	100	2696	0	191421	0
951087	CEDAR GROVE	7080	0	100	1900	0	0	14078	12	10500	0	0	0	0	0	0	10500	0
240171	CENTRAL	7085	0	0	3500	0	0	8865	0	0	0	0	0	0	0	0	0	0
236715	CENTRE CHAPEL	7090	0	156	610	0	0	1266	5	0	2487	0	0	0	0	0	2487	0
951692	CHAPEL	7095	0	600	5574	0	0	32783	33	29608	0	1553	0	0	185	5457	36803	0
242226	CHURCH STREET	7100	179743	23852	181833	15926	72316	651703	156	272883	244427	5132	0	12877	2655	0	537774	12967
241803	FIRST CLANTON	7105	209475	106301	131884	151914	39483	952156	310	450001	338351	10341	0	3636	471	0	802800	44142
242363	COX CHAPEL	7110	1250	203	10513	0	0	21135	6	0	0	0	0	0	0	0	7	0
239924	DALRAIDA	7115	112439	12162	99550	0	0	332753	0	253950	52806	8085	0	1530	782	0	317153	25113
229116	RIVER CITY	7120	30679	2137	53108	0	24498	199951	91	85480	41658	4151	0	36765	1921	16987	186962	0
240342	EAST TALLASSEE	7125	8852	2856	18201	7429	1464	67843	0	0	0	59461	0	5000	0	1953	66414	0

MONTGOMERY PRATTVILLE DISTRICT		Church Name	Conference Church Number	Total amount paid in salary and benefits for all other church staff (55)	Total amount spent for local church program expenses (56)	Total amount spent for other local church operating expenses (57)	Total amount paid for principal and interest on indebtedness, loans, mortgages, etc. (58)	Total amount paid on capital expenditures for building, improvements, and major equipment purchases (59)	TOTAL AMOUNT PAID BY THE LOCAL CHURCH ON ALL EXPENDITURES (60)	Number of households giving to the local church (61)	Amount received through pledges (62a)	Amount received from non-pledging, but identified givers (62b)	Amount received from unidentified givers (62c)	Amount received through Sale of Church Assets (62d)	Amount received through building use fees, contributions and rentals (62f)	Amount received from Interest and Dividends (62d)	Amount received through fundraisers and other sources (62g)	Total income for annual budget/spending plan (62)	Capital Campaign (63a)
239684		ECLECTIC	7130	66597	20279	52204	0	9073	302870	105	0	186869	4995	0	800	50556	7814	251034	0
241860		ELMORE	7135	0	1500	19320	0	0	43760	28	0	41850	0	0	0	8100	0	49950	0
239707		FAIRVIEW	7140	18800	800	3000	0	0	61740	40	124402	7906	0	0	0	150	0	132458	0
242192		FARMERSVILLE	7145	0	302	3122	0	0	12684	12	0	14320	0	0	0	0	0	14320	0
241882		FOREST HOME	7150	0	1076	8906	0	2330	24776	14	0	24400	0	0	0	0	0	24400	0
241905		FORT DEPOSIT	7155	0	601	16638	0	11066	92899	25	0	50115	1447	0	0	0	0	51562	0
235697		FRIENDSHIP	7160	0	0	4150	0	0	6038	5	0	6000	0	0	0	0	0	6000	0
235505		GEORGIANA FIRST	7165	906	397	9722	0	0	21681	0	33246	6033	0	0	0	0	0	39279	0
241927		GREENVILLE FIRST	7175	105392	13799	52152	0	29467	336632	180	306686	26990	4016	0	25	719	0	338436	14275
240251		HARMONY	7180	3100	0	9800	0	8836	49868	0	0	52786	0	0	0	0	0	52786	0
241530		HAYNEVILLE	7185	0	333	339	0	0	6220	14	0	12055	628	0	0	0	0	12683	0
239720		HOPE HULL	7190	74419	42191	47902	0	4065	273439	110	217378	32076	5091	0	600	343	13069	268557	0
242408		HOPEWELL	7195	0	1	980	0	0	2081	3	0	2550	0	0	0	0	0	2550	0
242374		ISABELLA	7200	0	0	1010	0	0	4910	3	0	0	0	0	0	0	0	0	0
241654		IVY CREEK	7205	3887	1785	10243	0	1659	69685	25	0	61734	4357	0	0	1776	3026	70893	0
235083		JENKINS CHAPEL	7210	0	430	3664	0	9040	20451	9	0	19237	277	0	0	3	0	19517	0
239662		KOREAN MONITG	7215	0	0	9400	0	0	43524	8	0	30000	3000	0	0	0	0	33000	0
241916		LIBERTY	7220	0	0	1869	0	650	8556	4	0	12621	0	0	0	0	0	12621	0
241734		LIME SPRINGS	7225	2400	4000	16000	0	0	56086	17	40000	19825	0	0	0	0	0	59825	0
951338		LOCUST BLUFF	7230	5700	5823	10375	0	0	39606	61	27840	2209	1030	0	50	0	3389	34518	9677
241984		LOWMEDESBORO	7235	0	2178	3780	0	0	21109	28	0	28875	2350	0	0	0	0	31225	310
242000		MAPLESVILLE	7240	11100	2500	9000	0	9700	103829	0	0	8950	0	0	0	0	0	8950	0
242022		MARION JUNCTION	7245	0	0	1563	0	0	7394	2	0	720	30	0	0	0	0	750	0

GCFA Number	Church Name	Conference Church Number	Total amount paid in salary and benefits for all other church staff (55)	Total amount spent for local church program expenses (56)	Total amount spent for other local church operating expenses (57)	Total amount paid for principal and interest on indebtedness, loans, mortgages, etc. (58)	Total amount paid on capital expenditures for building, improvements, and minor equipment purchases (59)	TOTAL AMOUNT PAID BY THE LOCAL CHURCH ON ALL EXPENDITURES (60)	Number of households giving to the local church (61)	Amount received through pledges (62a)	Amount received from non-pledging, but identified givers (62b)	Amount received from unidentified givers (62c)	Amount received through Sale of Church Assets (62d)	Amount received through building use fees, contributions and rentals (62f)	Amount received from Interest and Dividends (62d)	Amount received through fundraisers and other sources (62g)	Total income for annual budget/spending plan (62)	Capital Campaign (63a)
235562	MCKENZIE	7250	0	850	6200	0	0	16541	17	0	13000	4010	0	0	0	0	17010	0
242237	MCWILLIAMS	7255	0	1	1200	0	0	2556	2	0	2400	0	0	0	0	0	2400	0
242248	MEMORIAL SELMA	7260	3300	4107	29220	0	0	72752	36	0	99243	965	0	0	0	0	100208	0
951178	METROPOLITAN	7265	20000	16115	32000	10488	5000	173898	113	101557	53130	0	2915	0	0	0	157602	0
242066	FIRST MILLBROOK	7270	228486	34617	112315	1718340	2269641	4539183	240	693420	12400	7321	0	2950	854	0	716945	0
239968	FIRST MONTGOMERY	7275	1735037	258932	878935	0	508963	4984141	1168	4341603	137278	13287	0	25727	22340	0	4540235	0
241925	MOUNT NEBO	7280	0	2448	18545	0	0	53924	0	0	59396	0	0	0	10	0	59406	0
242454	MOUNT PISGAH	7285	0	1057	10662	0	0	30245	13	19244	5100	2350	0	2350	0	3755	30449	0
241665	MOUNT ZION	7290	0	496	7900	1894	0	34548	24	0	36756	0	0	0	0	0	36756	0
239651	MULDER MEMORIAL	7295	438730	46990	93568	206947	12801	1081363	263	400003	342203	8090	0	0	214	0	750510	190384
951260	NEW STYLE	7310	0	3529	5702	0	289	34974	27	0	30815	0	0	0	58	0	30873	0
235653	OAK GROVE	7320	700	481	4938	0	0	14200	0	20901	2300	0	0	0	0	0	23201	0
242432	OAK GROVE	7325	0	0	225	0	0	2432	4	0	2550	0	98000	0	0	0	100550	0
243425	OAK GROVE	7330	0	100	1482	0	570	4490	0	0	5474	0	0	0	0	0	5474	0
951258	OAK VALLEY	7335	0	551	2745	600	0	7875	0	6459	2000	0	0	0	0	720	9179	0
239673	OAK VALLEY STATION	7340	4800	2385	25000	0	0	73322	17	0	65000	0	0	0	0	0	65000	0
235436	OAKEY STREAK	7345	0	0	2200	0	0	6390	10	0	6175	0	0	0	0	0	6175	0
242044	ORRVILLE	7350	0	260	6132	0	1142	20285	10	0	22955	0	0	0	8092	0	31047	0
240012	PERRY HILL	7355	28191	2870	48373	0	16000	186762	45	153880	39822	2091	0	3600	0	0	199393	0
240295	PIERCE CHAPEL	7360	0	0	1800	0	1350	8160	0	0	0	0	0	0	0	0	0	0
242102	PINE APPLE	7365	0	5000	10000	0	0	27879	25	0	35500	0	0	0	0	0	35500	0
242124	PINE LEVEL	7370	0	350	11940	0	8415	26442	16	0	24270	2585	616	8855	0	0	36326	0
243174	PINTALA	7375	0	1500	32050	0	2500	57250	12	0	32895	2675	0	0	0	0	35570	0

JOURNAL of the ALABAMA-WEST FLORIDA CONFERENCE - 2014

MONTGOMERY PRATTVILLE DISTRICT		Church Name	Conference Church Number	Memorials, Endowments, Bequests (53b)	Other Sources & Projects (53c)	Amount received for Special Sundays, General Advance specials, World Service Specials, Conference Advance Specials and other forms of directed benevolent (charitable) giving (53d)	Total income for designated causes including capital campaign and other special projects (53)	Equitable Compensation Funds (54a)	Advanced Special, apportioned and connectional funds received by church (54b)	Other grants and financial support from institutional sources (54c)	Total income from connectional and other institutional sources outside the local church (54)
GCFA Number											
242306	UNION	7500	390	0	143	533	0	0	0	0	0
235926	VERA CRUZ	7505	0	0	0	0	0	0	0	0	0
242328	VERBENA	7510	4505	0	1130	5635	0	0	0	0	0
240422	WALLSBORO	7515	157	158	1163	1478	0	0	0	0	0
241791	WALNUT CREEK	7520	0	0	980	13080	0	0	0	0	0
235777	WESLEY CHAPEL	7522	0	0	0	0	0	0	0	0	0
242261	WEST HIGHLAND	7525	0	0	0	0	0	0	0	0	0
240444	WETUMPKA FIRST	7530	710	25035	3030	64059	0	0	0	0	0
240147	WHITFIELD MEMORIAL	7535	7266	0	6005	13271	0	0	0	0	0
MONTGOMERY PRATTVILLE											
DISTRICT TOTALS				227456	288195	262940	1139009	12516	75000	2900	90416

GPFA Number	Church Name	Conference Church Number	Total Professing Members at Close of last year (1)	Received this year on Profession of Christian Faith (2a)	Restored by affirmation (2b)	Corrected previous year's reporting errors of total professing membership numbers by addition (2c)	Transferred in from other United Methodist Churches (3)	Transferred in from non-United Methodist churches (4)	Removed by Charge Conference Action (5a)	Withdrawn from Total Professing Membership (5b)	Correct previous year's reporting errors of total professing membership numbers by subtraction (5c)	Transferred out to other United Methodist Churches (6)	Transferred out to non-United Methodist Churches (7)	Removed by death (8)	Total Professing Members at close of this year (9)	Asian (9a)	African American/Black (9b)	Hispanic/Latino (9c)	Native American (9d)	Pacific Islander (9e)	White (9f)	Multi-Racial (9g)	Females (9h)	Males (9i)	Avg attendance at all weekly worship services (10)	Number of persons Baptized this year (0-12 Years) (11a)
241164	ALDERSGATE	8010	183	5	0	1	0	0	0	0	0	0	0	5	184	0	0	0	0	0	184	0	109	75	80	0
240785	ALLEN MEMORIAL CANTONMENT	8015	132	0	0	0	1	0	0	0	0	0	0	1	132	0	0	0	0	0	132	0	80	52	47	2
240741	ANNIE JONES	8020	29	0	0	2	2	0	0	0	4	0	0	1	28	0	0	0	0	0	28	0	17	11	21	0
240883	BAGDAD	8030	109	6	0	0	0	0	0	0	0	1	0	4	110	0	0	0	0	0	110	0	66	44	79	0
240706	BAKER FIRST	8035	106	4	0	0	6	4	2	0	0	3	19	0	96	0	1	0	0	0	95	0	54	42	65	2
241233	BELLVIEW	8040	278	3	0	2	1	0	0	0	0	0	0	2	282	3	1	2	0	0	276	0	148	134	75	1
240331	BYRNEVILLE	8045	100	2	0	0	0	0	0	0	0	0	0	0	102	1	0	0	0	0	101	0	48	54	45	0
240808	CENTURY	8050	51	0	0	0	0	0	0	0	0	0	0	1	50	0	0	0	0	0	50	0	36	14	21	0
241107	MILTON CHRIST	8055	203	8	0	0	2	0	53	2	0	3	1	4	150	2	2	0	0	0	146	0	99	51	110	0
241494	CHUMUCKLA COMMUNITY	8062	209	9	0	0	3	2	16	1	1	3	7	6	189	0	0	0	0	0	189	0	112	77	86	5
240672	CLEAR SPRINGS	8065	96	0	0	0	0	0	0	0	0	0	0	1	94	0	0	0	0	0	94	0	53	41	43	2
241277	COKESBURY PENSACOLA	8070	2303	14	0	2	14	12	0	3	15	6	21	2	2300	8	30	10	0	0	2252	0	1329	971	547	13
240821	COTTAGE HILL	8075	54	0	0	0	0	0	0	0	0	0	0	2	52	0	0	0	0	0	52	0	29	23	28	0
240843	CRESTVIEW FIRST	8080	879	26	0	0	7	1	0	1	0	6	1	15	890	3	3	0	0	0	884	0	484	406	340	5
240876	DESTIN	8085	1688	42	0	0	18	16	0	6	0	13	8	12	1725	7	4	0	0	0	1714	0	1026	699	720	15
240923	ENSLEY	8095	127	4	0	0	0	0	6	0	0	2	0	6	117	0	3	1	0	0	113	0	72	45	42	0
240967	FARM HILL	8100	223	1	0	0	0	0	0	0	0	0	0	1	223	0	0	0	0	0	223	0	136	87	59	1
241222	FERRY PASS	8105	154	2	0	0	4	0	26	0	10	3	0	4	117	0	0	2	0	0	115	0	68	49	39	0
241027	FT WALTON BEACH FIRST	8110	1384	10	0	0	5	14	0	5	0	20	1	16	1371	5	5	6	0	2	1351	2	772	599	349	7
241288	GADSDEN STREET	8115	436	2	0	0	12	2	0	0	0	0	0	8	444	1	2	0	0	0	441	0	304	140	108	1
241040	GONZALEZ	8120	588	4	0	0	3	5	0	1	0	7	0	6	586	3	0	0	0	1	582	0	304	282	168	3
241062	GULF BREEZE	8125	4359	118	0	0	43	58	140	50	0	24	7	20	4337	8	20	9	0	1	4294	5	2345	1992	2336	95
241437	GULF BREEZE ST PAUL	8130	412	5	0	0	1	0	164	0	0	0	0	4	250	4	5	14	0	0	225	2	138	112	160	1

GFCA Number	Church Name	Conference Church Number	Total Professing Members at Close of last year (1)	Received this year on Profession of Christian Faith (2a)	Restored by affirmation (2b)	Corrected previous year's reporting errors of total professing membership numbers by addition (2c)	Transferred in from other United Methodist Churches (3)	Transferred in from non-United Methodist churches (4)	Removed by Charge Conference Action (5a)	Withdrawn from Professing Membership (5b)	Corrected previous year's reporting errors of total professing membership numbers by subtraction (5c)	Transferred out to other United Methodist Churches (6)	Transferred out to non-United Methodist Churches (7)	Removed by death (8)	Total Professing Members at close of this year (9)	Asian (9a)	African American/Black (9b)	Hispanic/Latino (9c)	Native American (9d)	Pacific Islander (9e)	White (9f)	Multi-Racial (9g)	Females (9h)	Males (9i)	Ang attendance at all weekly worship services (10)	Number of persons Baptized this year (0-12 Years) (11a)
PENSACOLA DISTRICT																										
241084	JAY	8135	139	0	0	0	1	4	0	0	0	0	0	3	141	0	0	0	0	0	141	0	78	63	69	2
241197	LATHRAM CHAPEL	8140	129	6	0	0	3	0	0	2	0	0	0	2	134	0	0	0	0	1	133	0	79	55	53	0
241073	LILLIAN	8145	506	5	4	0	5	4	0	0	0	1	12	510	0	0	0	0	0	0	508	2	300	210	253	0
240934	MAE EDWARDS	8150	78	5	1	0	4	2	0	0	0	0	0	2	88	2	0	5	0	0	81	0	47	41	50	3
241131	MARY ESTHER	8155	731	21	0	0	4	4	0	3	0	4	0	4	749	3	0	8	0	2	731	5	415	334	225	4
240810	MCDAVID	8160	32	0	0	0	0	0	0	0	0	0	0	0	32	0	0	0	0	0	32	0	22	10	17	1
241142	MILTON FIRST	8165	565	7	0	0	11	3	0	2	0	2	0	12	570	0	0	1	0	0	569	0	336	234	217	4
241095	MT CARMEL	8170	194	6	0	0	2	0	0	4	20	2	0	0	176	0	0	0	0	0	176	0	103	73	76	3
241302	MYRTLE GROVE	8175	857	14	0	0	6	4	30	46	0	8	7	20	770	2	14	0	0	0	749	5	451	319	260	7
241016	NAVARRÉ	8180	1344	22	0	0	14	8	309	0	0	11	0	7	1061	15	14	36	3	0	990	3	593	468	460	0
240717	NEW BETHEL	8185	73	0	0	0	0	0	0	0	0	0	0	1	72	0	0	0	0	0	72	0	43	29	30	3
240730	NEW HOPE	8190	21	2	0	0	1	2	0	0	0	0	0	1	25	0	0	0	0	0	25	0	16	9	20	0
241186	NICEVILLE	8195	3930	109	50	0	54	52	7	22	0	8	1	26	4131	7	25	38	5	2	4054	0	2177	1954	2689	51
241370	PACE FIRST	8200	500	14	0	0	9	10	0	0	0	2	2	6	523	6	0	4	0	0	513	0	292	231	285	2
241266	PENSACOLA FIRST	8205	2733	62	0	0	30	14	61	20	0	22	5	28	2703	4	15	5	1	7	2671	0	1811	892	825	33
241357	PERDIDO BAY	8210	945	23	0	0	10	4	0	2	0	11	6	13	950	6	11	4	0	2	927	0	549	401	968	15
241381	PINE FOREST	8215	548	4	0	0	3	3	0	0	0	2	9	8	539	2	0	0	0	0	535	2	285	254	142	3
240832	PINEVIEW	8220	99	0	0	0	0	0	11	0	0	0	0	3	85	0	0	0	0	1	84	0	56	29	40	0
241324	RICHARDS MEMORIAL	8225	248	5	0	0	4	3	0	1	0	1	1	8	249	0	21	1	0	0	227	0	134	115	170	9
241448	SHALIMAR	8230	2594	40	0	0	29	62	0	0	1	8	2	14	2700	8	5	20	0	0	2652	15	1503	1197	968	26
241404	ST ANDREW PENSACOLA	8235	384	1	0	0	0	0	51	0	0	0	0	3	331	3	1	1	0	0	326	0	174	157	45	1
241415	ST LUKE PENSACOLA	8240	1167	17	0	0	10	5	388	4	0	9	8	13	777	1	0	0	0	2	774	0	450	327	417	15
241346	ST MARK PENSACOLA	8245	265	6	0	0	8	0	4	1	0	2	0	7	265	0	0	0	0	0	265	0	151	114	131	5

GCFA Number	Church Name	Conference Church Number	Total Professing Members at Close of last year (1)	Received this year on Profession of Christian Faith (2a)	Restored by affirmation (2b)	Correct previous year's reporting errors of total professing membership numbers by addition (2c)	Transferred in from other United Methodist Churches (3)	Transferred in from non-United Methodist churches (4)	Removed by Charge Conference Action (5a)	Withdrawn from Professing Membership (5b)	Correct previous year's reporting errors of total professing membership numbers by subtraction (5c)	Transferred out to other United Methodist Churches (6)	Transferred out to non-United Methodist Churches (7)	Removed by death (8)	Total Professing Members at close of this year (9)	Asian (9a)	African American/Black (9b)	Hispanic/Latino (9c)	Native American (9d)	Pacific Islander (9e)	White (9f)	Multi-Racial (9g)	Females (9h)	Males (9i)	Avg attendance at all weekly worship services (10)	Number of persons Baptized this year (0-12 Years) (11a)
951203	ST PAUL PENSACOLA	8255	89	0	2	0	0	0	0	0	0	0	0	0	91	0	91	0	0	0	0	0	54	37	30	0
241472	FT WALTON BEACH TRINITY	8265	1117	7	0	0	12	7	7	5	0	17	6	20	1088	14	1	11	5	17	1040	0	628	460	340	9
241368	WARRINGTON	8270	183	1	0	0	0	0	0	0	0	1	0	4	179	0	2	0	0	0	177	0	98	81	78	0
241153	WESLEY MEMORIAL	8275	124	6	0	0	4	0	0	0	0	0	0	1	133	0	0	3	0	0	127	3	76	57	95	5
241335	PACE WOODBINE	8280	654	18	0	0	7	30	0	2	0	9	2	1	695	0	4	1	0	1	689	0	398	297	499	7
PENSACOLA DISTRICT TOTALS			34352	666	57	2	354	339	1275	183	32	225	100	359	33596	118	280	182	14	39	32919	44	19148	14448	15020	361
ALABAMA WEST FLORIDA CONFERENCE TOTALS			145049	2484	133	141	1447	1507	3941	840	299	1152	793	1747	141989	667	3733	591	251	66	136503	189	80468	61521	65110	1243

GFCA Number	Church Name	Conference Church Number	Total Baptized Members who have not become Professing Members (12)	Number of other constituents of the church (13)	Total enrolled in confirmation preparation classes This Year (14)	Number of Children in all Christian formation groups and other small groups 0-11 (15)	Number of Youth in all Christian formation groups and other small groups ministries 12-18 (16)	Number of Other Adults in Christian formation groups and other small ministries 31 and older (18)	Total number of persons participating in Christian formation groups (19)	Average weekly attendance (all ages) in Sunday Church school (20)	Number of participants in Vacation Bible School (21)	Number of ongoing classes and other small groups (all ages) in Sunday Church School (22)	Number of short-term classes and groups (all ages) for learning (24)	Membership in United Methodist Men (25a)	Amount Paid for Projects UMM (25b)	Membership in United Methodist Women (26a)	Amount paid for local church and community work UMW (26b)	Number UMW/UMW teams sent from Local church (27a)	Number of persons sent out on UMW/UMW teams from this local church (27b)	Number of persons engaged in mission (28)
241164	ALDERSGATE	8010	0	25	0	10	7	6	45	68	28	70	5	3	0	24	840	0	0	28
240785	ALLEN MEMORIAL CANTONMENT	8015	0	13	14	0	6	0	36	42	27	20	4	1	0	10	1800	0	0	0
240741	ANNIE JONES	8020	0	6	0	0	1	6	7	0	0	0	3	0	0	0	0	0	0	20
240683	BAGDAD	8030	0	16	0	5	0	25	30	20	0	2	1	7	246	0	0	0	0	2
240706	BAKER FIRST	8035	2	0	0	10	2	4	14	30	30	20	4	0	2	0	0	14	0	0
241233	BELLVIEW	8040	3	0	0	0	12	9	0	21	20	62	0	0	13	0	20	319	0	0
240331	BYRNEVILLE	8045	0	0	0	15	16	0	0	31	25	0	0	0	0	0	0	0	0	0
240808	CENTURY	8050	0	0	0	4	0	0	4	0	4	0	1	0	0	0	0	0	0	0
241107	MILTON CHRIST	8055	1	42	30	0	10	16	0	61	38	40	6	4	2	9	2000	12	500	12
241494	CHUMUCKLA COMMUNITY	8062	2	0	7	12	18	10	7	47	40	15	5	2	0	0	0	0	0	45
240672	CLEAR SPRINGS	8065	0	36	5	0	7	2	0	10	19	12	25	2	1	0	9	1928	0	0
241277	COKEBURY PENSACOLA	8070	4	389	460	0	32	129	12	606	779	126	231	11	10	7	50	2546	40	1450
240821	COTTAGE HILL	8075	0	0	12	1	9	2	2	10	23	21	24	4	2	0	6	240	7	500
240843	CRESTVIEW FIRST	8080	0	42	0	85	80	0	201	366	169	110	20	13	2	20	9000	29	2500	45
240876	DESTIN	8085	15	125	150	2	95	120	40	380	635	131	225	15	62	10	0	41	17000	1
240923	ENSLEY	8095	3	25	23	0	2	4	1	16	23	20	0	5	1	0	0	0	0	0
240967	FARW HILL	8100	0	0	0	0	35	0	10	45	0	19	4	1	0	7	0	20	0	0
241222	FERRY PASS	8105	0	31	0	0	0	0	0	20	0	20	0	3	0	0	0	0	0	0
241027	FT WALTON BEACH FIRST	8110	5	7	215	5	190	14	86	341	208	165	18	15	15	0	0	44	1723	0
241288	GADSDEN STREET	8115	0	1	7	0	6	5	24	405	440	57	0	9	3	1	16	1400	26	8500
241040	GONZALEZ	8120	0	1	0	15	16	15	75	121	75	150	6	0	2	24	800	0	240	0
241062	GULF BREEZE	8125	27	897	1564	45	335	215	15	1252	1817	627	1025	23	107	6	0	90	12924	0
241437	GULF BREEZE ST PAUL	8130	1	0	500	5	25	8	4	55	92	48	50	5	6	3	0	0	0	25

GPFA Number	Church Name	Conference Church Number	Number of persons baptized this year (ages 13 and older) (11b)	Total Baptized Members who have not become Professing Members (12)	Number of other constituents of the church (13)	Total enrolled in confirmation preparation classes This Year (14)	Number of Children in all Christian formation groups and other small group ministries 0-11 (15)	Number of Youth in all Christian formation groups and other small group ministries 12-18 (16)	Number of Young Adults in all Christian formation groups and other small group ministries 19-30 (17)	Number of Other Adults in all Christian formation groups and other small group ministries 31 and older (18)	Total number of persons participating in Christian formation groups (19)	Average weekly attendance (all ages) in Sunday Church school (20)	Number of participants in Vacation Bible School (21)	Number of ongoing classes and other small groups (all ages) in Sunday Church School (22)	Number of short-term classes and groups (all ages) for learning (24)	Membership in United Methodist Men (25a)	Amount Paid for Projects UMM (25b)	Membership in United Methodist Women (26a)	Amount paid for local church and community work UMW (26b)	Number UMWIM teams sent from Local church (27a)	Number of persons sent out on UMWIM teams from this local church (27b)	Number of persons engaged in mission (28)
241084	JAY	8135	0	15	3	0	16	2	5	27	50	36	60	6	4	1	0	0	0	0	0	7
241197	LATHRAM CHAPEL	8140	0	0	0	0	8	3	5	63	79	29	0	4	9	6	0	0	0	0	0	0
241073	LILLIAN	8145	1	1	72	0	12	17	0	35	64	25	50	4	1	2	16	1795	21	3500	0	2
240934	MAE EDWARDS	8150	2	0	26	0	9	4	2	32	47	32	27	3	4	8	0	0	0	0	0	0
241131	MARY ESTHER	8155	2	5	155	0	175	47	15	232	469	210	150	15	12	3	13	4673	17	1342	8	24
240810	MCDONALD	8160	0	0	0	0	0	4	3	20	27	13	0	0	0	1	0	0	0	0	0	0
241142	MILTON FIRST	8165	1	91	139	2	40	15	16	135	206	92	40	7	5	27	40	1970	32	2515	0	56
241095	MT CARMEL	8170	6	30	6	12	16	18	22	46	102	51	73	7	2	1	0	0	0	0	0	0
241302	MYRTLE GROVE	8175	0	118	74	7	40	40	30	180	290	195	165	24	25	2	40	5000	50	2245	0	0
241016	NAVARRE	8180	1	10	11	6	121	110	18	275	524	211	110	21	13	11	0	0	0	0	3	26
240717	NEW BETHEL	8185	0	19	7	0	5	0	0	15	20	10	0	1	1	0	8	180	0	0	0	0
240730	NEW HOPE	8190	2	0	0	0	0	0	0	8	8	8	0	1	1	0	0	0	0	0	0	0
241186	NICEVILLE	8195	74	473	3291	111	900	601	95	1945	3541	701	997	83	204	52	0	0	0	0	0	263
241370	PACE FIRST	8200	4	123	0	6	38	33	14	135	220	101	95	8	14	5	40	2000	23	1500	0	0
241266	PENSACOLA FIRST	8205	10	451	23	31	201	92	101	885	1279	458	268	35	38	44	40	0	152	14528	0	78
241357	PERDIDO BAY	8210	16	28	1096	22	180	115	0	584	879	224	60	16	9	7	0	0	0	0	0	4236
241381	PINE FOREST	8215	4	3	34	4	27	12	26	141	206	79	41	10	8	3	25	1449	0	0	0	1
240832	PINEVIEW	8220	0	3	8	0	0	0	0	10	10	9	0	1	1	0	0	0	0	0	0	0
241324	RICHARDS MEMORIAL	8225	7	15	0	0	13	5	0	27	45	10	30	2	3	0	6	400	0	0	0	0
241448	SHALIMAR	8230	15	307	1361	26	305	200	100	954	1559	155	315	23	53	14	60	3987	0	0	0	45
241404	ST ANDREW PENSACOLA	8235	0	0	0	0	0	12	0	7	19	10	0	1	0	0	12	350	0	0	0	0
241415	ST LUKE PENSACOLA	8240	1	100	200	16	100	80	55	100	335	215	100	25	15	5	45	4679	13	1275	0	150
241346	ST MARK PENSACOLA	8245	0	5	12	2	45	7	8	155	215	66	96	9	4	3	0	0	0	0	0	0

PENSACOLA DISTRICT		GCFA Number	Church Name	Conference Church Number	Number of persons baptized this year (ages 13 and older) (11b)	Total Baptized Members who have not become Professing Members (12)	Number of other constituents of the church (13)	Total enrolled in confirmation preparation classes This Year (14)	Number of Children in all Christian formation groups and other small group ministries 0-11 (15)	Number of Youth in all Christian formation groups and other small group ministries 12-18 (16)	Number of Young Adults in all Christian formation groups and other small group ministries 19-30 (17)	Number of Other Adults in all Christian formation groups and other small group ministries 31 and older (18)	Total number of persons participating in Christian formation groups (19)	Average weekly attendance (all ages) in Sunday Church school (20)	Number of participants in Vacation Bible School (21)	Number of ongoing classes and other small groups (all ages) in Sunday Church School (22)	Number of ongoing classes and other small groups (all ages) other than Sunday Church School (23)	Number of short-term classes and groups (all ages) for learning (24)	Membership in United Methodist Men (25a)	Amount Paid for Projects UMM (25b)	Membership in United Methodist Women (26a)	Amount paid for local church and community work UMW (26b)	Number UMW teams sent from Local church (27a)	Number of persons sent out on UMW teams from this local church (27b)	Number of persons engaged in mission (28)		
951203	ST PAUL PENSACOLA	8255		8255	0	0	1	0	0	8	0	0	8	5	3	1	0	0	4	0	18	0	0	0	0		
241472	FT WALTON BEACH TRINITY	8265		8265	2	135	1111	0	86	51	13	177	327	127	115	13	3	9	20	4272	43	4515	0	3	218		
241368	WARRINGTON	8270		8270	0	14	35	0	52	6	12	32	102	46	250	5	3	0	0	0	16	0	0	0	37		
241153	WESLEY MEMORIAL	8275		8275	6	0	37	0	18	13	17	41	89	43	60	6	5	0	0	0	0	0	0	0	0		
241335	PACE WOODBINE	8280		8280	30	21	0	10	381	179	90	299	949	190	143	16	20	24	0	0	0	0	0	0	0		
PENSACOLA DISTRICT TOTALS					247	3514	10802	320	3661	2412	804	9834	16711	5093	5503	500	692	280	565	51555	738	77076	16	120	5760		
ALABAMA WEST FLORIDA CONFERENCE TOTALS																											
770 13683 26817 1176 18846 11380 5359 40204 75789 25831 25805 2934 2594 1326 3457 256692 5689 443984 133 1671 19103																											

GFSA Number	Church Name	Conference Church Number	Number of persons served by community ministries for daycare and/or education (25)	Number of persons served by community ministries for outreach, justice, and mercy (30)	Market value of church-owned land, buildings and equipment (31)	Market value of all other church-owned assets (32)	Debt secured by church physical assets (33)	Other debt (34)	Treasurer (35a) Total amount APPOINTED to the local church for all causes paid to the AC	Treasurer (35b) Total amount PAID by the local church for all apportioned causes to the AC	Total amount for General Advance Specialists remitted to the AC Treasurer (37)	Total amount for World Service Specialists remitted to the AC Treasurer (38)	Total amount for Annual Conference Advance Specialists remitted to the AC Treasurer (39)	Total amount for the Youth Service Fund remitted to the AC Treasurer (40)	Total amount of all other funds sent to AC Treasurer for confectional mission and ministry (41)	Total Annual Conference Special Sunday Offerings remitted to the AC Treasurer (42)	Total amount given directly to UMC causes (not sent to AC Treasurer) (43)	Total amount given to non-United Methodist benevolent and charitable causes (44)
241164	ALDRSGATE	8010	0	55	1287500	9300	0	0	14477	10864	1000	0	905	0	0	0	850	6549
240785	ALLEN MEMORIAL CANTONMENT	8015	0	2800	1155300	30000	0	0	11419	7290	0	0	300	0	0	341	200	9292
240741	ANNIE JONES	8020	0	150	170000	24000	0	0	1864	1864	0	0	0	0	0	2285	0	0
240883	BAGDAD	8030	0	200	480000	0	7800	0	9626	9626	10	0	780	0	0	0	1271	6028
240706	BAKER FIRST	8035	0	0	96220	0	0	0	4284	4284	0	0	0	0	0	100	400	4873
241233	BELLVIEW	8040	0	0	804200	0	0	0	14010	14010	255	0	101	0	0	0	457	2001
240331	BYRNEVILLE	8045	0	0	136000	32000	0	0	6617	0	0	0	0	0	0	0	0	0
240808	CENTURY	8050	0	1973	500000	102482	0	0	5142	4257	780	0	0	0	0	1600	400	3275
241107	MILTON CHRIST	8055	12	100	2067500	2000	0	0	17708	17708	800	0	300	0	0	0	2396	13315
241494	CHUMUCKLA COMMUNITY	8062	30	20	2427000	90000	0	0	23273	14400	1672	0	500	0	0	0	2952	5052
240672	CLEAR SPRINGS	8065	0	300	683273	0	0	0	5381	5381	240	0	77	0	0	150	269	656
241277	COKEBURY PENSACOLA	8070	200	1763	7339050	257788	1886681	0	169312	85536	3824	0	0	0	0	0	0	0
240821	COTTAGE HILL	8075	0	1	250000	0	0	0	4031	4103	0	0	180	0	0	0	0	500
240843	CRESTVIEW FIRST	8080	0	1300	71416550	0	809721	0	65897	65897	610	0	465	0	0	0	10385	18118
240876	DESTIN	8085	130	150	10802106	131076	4487510	0	157155	157155	0	0	0	0	0	200	0	83657
240923	ENSLEY	8095	32	60	814370	133586	0	0	8505	5004	455	0	195	0	0	217	0	711
240967	FARM HILL	8100	0	0	1000000	12000	96432	0	9155	3000	0	0	0	0	0	0	0	400
241222	FERRY PASS	8105	0	20	2200000	200000	0	0	14300	2800	0	0	200	0	0	0	0	1250
241027	FT WALTON BEACH FIRST	8110	1151	1290	9039676	1015042	962667	0	113585	73210	100	0	0	0	100	265	0	2784
241288	GADSDEN STREET	8115	0	13	4423676	27800	0	533000	26865	9724	0	0	0	0	0	0	0	0
241040	GONZALEZ	8120	25	100	2777985	241161	813223	0	32862	4583	0	0	0	0	0	1031	1000	2143
241062	GULF BREEZE	8125	0	7939	13326055	1467652	2594454	0	308441	215908	5461	0	0	0	0	0	5413	242039
241437	GULF BREEZE ST PAUL	8130	135	100	1500000	0	329000	0	33034	33034	0	0	0	0	0	0	3200	3500

GPFA Number	Church Name	Conference Church Number	Number of persons served by community ministries for daycare and/or education (25)	Number of persons served by community ministries for outreach, justice, and mercy (30)	Market value of church-owned land, buildings and equipment (31)	Market value of all other church-owned assets (32)	Debts secured by church physical assets (33)	Other debt (34)	Total amount APPOINTED to the local church for all causes paid to the AC Treasurer (35)	Total amount PAID by the local church for all appointed causes to the AC Treasurer (35b)	Total amount for General Advance Specialists remitted to the AC Treasurer (37)	Total amount for World Service Specialists remitted to the AC Treasurer (38)	Total amount for Annual Conference Advance specialists remitted to the AC Treasurer (39)	Total amount for the Youth Service Fund remitted to the AC Treasurer (40)	Total amount of all other funds sent to AC Treasurer for confectional mission and ministry (41)	Total Annual Conference Special Sunday Offerings remitted to the AC Treasurer (42)	Total amount given directly to UM causes (not sent to AC Treasurer) (43)	Total amount given to non-United Methodist benevolent and charitable causes (44)
241084	JAY	8135	0	39	1779000	0	0	0	10973	10973	0	0	0	0	0	0	2560	12770
241197	LATHRAM CHAPEL	8140	0	759	138980	24220	0	0	6543	6543	0	0	0	0	0	0	3680	20553
241073	LILLIAN	8145	0	711	1261528	722890	0	0	28878	28878	2675	0	0	0	0	1082	2603	8949
240934	MAE EDWARDS	8150	0	5000	491500	30000	0	0	5230	5230	350	0	100	0	0	1281	1718	910
241131	MARY ESTHER	8155	114	1748	5191200	81943	218429	0	53062	30128	840	0	743	0	0	1700	30863	11208
240810	MCDAVID	8160	0	0	89037	4150	0	0	3200	3200	0	0	0	0	0	0	0	904
241142	MILTON FIRST	8165	215	1040	2866000	569945	0	35000	43313	43313	0	0	1000	0	0	0	4620	7600
241095	MT CARMEL	8170	0	0	1215065	67626	0	0	13944	1144	0	0	0	0	0	2720	0	12700
241302	MYRTLE GROVE	8175	40	880	3719281	126200	637509	21026	53882	21863	1110	0	850	0	0	3368	0	19472
241016	NAVARRE	8180	320	1411	3073830	0	1556854	0	95104	95104	100	0	3600	0	0	5743	1773	40268
240717	NEW BETHEL	8185	0	0	745000	0	0	0	5230	5230	0	0	0	0	0	85	0	1040
240730	NEW HOPE	8190	0	0	314621	39231	0	0	2381	2381	0	0	0	0	0	810	24152	5400
241186	NICEVILLE	8195	462	16600	23103503	1636703	0	1010956	395859	395859	20739	0	9616	0	0	160831	0	1403576
241370	PACE FIRST	8200	0	425	3252500	128000	1419347	0	50973	15858	1675	0	2620	0	0	0	0	13334
241266	PENSACOLA FIRST	8205	1752	1288	9032837	2028802	3747193	0	199840	199840	0	0	0	0	0	0	25004	49723
241357	PERDIDO BAY	8210	80	125578	4674987	285336	1260292	181336	105017	94845	1902	0	2862	0	0	0	4379	58225
241381	PINE FOREST	8215	0	203	312000	28000	0	44650	41452	19280	0	0	0	0	0	0	1200	3000
240832	PINEVIEW	8220	0	200	531000	0	0	0	7197	2448	0	0	0	0	0	0	0	2248
241324	RICHARDS MEMORIAL	8225	75	27325	2500000	0	0	0	13396	0	0	0	0	0	0	0	0	0
241448	SHALIMAR	8230	0	0	7928493	1131931	2333094	0	166243	166243	17738	0	2439	0	0	6961	53695	71840
241404	ST ANDREW PENSACOLA	8235	0	0	1680000	373000	0	0	19830	0	0	0	0	0	0	0	5065	0
241415	ST LUKE PENSACOLA	8240	175	550	6380000	76615	1120918	0	98386	15284	1803	0	1000	0	0	1128	14324	9025
241346	ST MARK PENSACOLA	8245	47	3157	2769450	64043	35947	0	28089	21066	3348	0	300	0	0	0	4704	4969

GFA Number	Church Name	Conference Church Number	Number of persons served by community ministries for daycare and/or education (29)	Number of persons served by community ministries for outreach, justice, and mercy (30)	Market value of church-owned land, buildings and equipment (31)	Market value of all other church-owned assets (32)	Debts secured by church physical assets (33)	Other debt (34)	Total amount APPORTIONED to the local church for all causes paid to the AC Treasurer (35a)	Total amount PAID by the local church for all apportioned causes to the AC Treasurer (35b)	Total amount for General Advance Specialists remitted to the AC Treasurer (37)	Total amount for World Service Specialists remitted to the AC Treasurer (38)	Total amount for Annual Conference Advance specialists remitted to the AC Treasurer (39)	Total amount for the Youth Service fund remitted to the AC Treasurer (40)	Total amount of all other funds sent to AC Treasurer for conectional mission and ministry (41)	Total Annual Conference Special Sunday Offerings remitted to the AC Treasurer (42)	Total amount given directly to UMC causes (not sent to AC Treasurer) (43)	Total amount given to non-United Methodist benevolent and charitable causes (44)
951203	ST PAUL PENSACOLA	8255	0	0	55000	18000	0	0	5770	2009	55	0	0	0	0	0	0	0
241472	FT WALTON BEACH TRINITY	8265	90	915	4768572	521263	0	0	82841	44621	2060	0	405	0	0	649	0	23952
241368	WARRINGTON	8270	150	600	2350000	80000	210000	0	14276	12018	0	0	0	0	0	0	425	13460
241153	WESLEY MEMORIAL	8275	0	8000	1122100	534000	0	0	13455	8920	483	0	540	0	0	2653	1200	800
241335	PACE WOODBINE	8280	184	2052	3609396	325000	1613686	0	52758	34005	0	0	0	0	0	0	4904	19544
PENSACOLA DISTRICT TOTALS			5419	216815	229651341	12921985	26140757	1825968	2674065	2035921	70085	0	30078	0	100	200265	210997	2221613
ALABAMA WEST FLORIDA CONFERENCE TOTALS			26819	461107	953053076	76420923	94136074	8159715	12088925	10133196	340001	0	122168	236	1610	508597	1603996	6674210

GFSA Number	Church Name	Conference Church Number	Human Relations Day (45a)	One Great Hour of Sharing (45b)	Peace with Justice (45c)	Native American Ministries (45d)	World Communion (45e)	Uth Student Day (45f)	Total amount paid by the local church for all direct-billed clergy non-health benefits (46)	Total amount paid by the local church for all direct-billed clergy health benefits (47)	Total amount paid in base compensation to the pastor (48)	Total amount paid in base compensation to all associate pastors assigned by the bishop (49)	Total amount paid (for pastor and associates) for housing and utilities and/or related allowances (50)	Total amount paid to pastor and associate(s) for accountable reimbursements (51)	Total amount paid to pastor and associate(s) for any other cash allowances (non-accountable) (52)	Total amount paid in salary and benefits for Deacons (53)	Total amount paid in salary and benefits for Diaconal Ministers (54)	Total amount paid in salary and benefits for all other church staff (55)	Total amount spent for local church program expenses (56)
241164	ALDERSGATE	8010	0	740	0	0	0	0	9464	6715	41500	0	0	0	300	0	0	35281	8000
240785	ALLEN MEMORIAL CANTONMENT	8015	0	0	0	0	0	0	13697	11437	24000	0	900	0	2400	0	0	13148	3135
240741	ANNIE JONES	8020	0	0	0	0	0	0	0	0	8250	0	0	0	0	0	0	0	800
240883	BAGDAD	8030	0	0	0	0	0	0	3500	12880	26887	0	2625	4114	0	0	0	20230	3308
240706	BAKER FIRST	8035	0	0	0	0	0	0	0	0	5508	0	12000	0	0	0	0	15880	2903
241233	BELLVIEW	8040	0	0	0	0	0	0	5056	3923	29000	0	318	122	0	0	0	25379	3588
240331	BYRNEVILLE	8045	0	0	0	0	0	0	0	0	15000	0	0	600	0	0	0	2575	800
240808	CENTURY	8050	0	0	0	0	0	0	3799	0	18475	0	4234	3000	0	0	0	1150	1956
241107	MILTON CHRIST	8055	0	0	0	0	0	0	10665	6100	41400	0	3600	0	0	0	0	28039	6293
241494	CHUMUCKLA COMMUNITY	8062	0	0	0	0	0	0	8800	8580	45000	0	10008	247	0	0	0	29965	23457
240672	CLEAR SPRINGS	8065	0	150	0	0	0	0	0	1740	20500	0	1500	0	0	0	0	0	743
241277	COKESBURY PENSACOLA	8070	0	0	0	0	0	0	33133	23595	70520	33511	68294	0	0	25745	0	249690	43795
240821	COTTAGE HILL	8075	0	0	0	0	0	0	2293	2919	14000	0	0	0	300	0	0	0	1800
240843	CRESTVIEW FIRST	8080	0	50	0	0	0	0	28490	17160	84051	45000	10834	0	0	0	0	240672	51526
240876	DESTIN	8085	0	0	0	0	0	0	20744	8580	64650	0	50000	15000	0	0	0	589558	167220
240923	ENSLEY	8095	0	243	0	0	0	0	3636	0	18125	0	6714	20	125	0	0	15008	1922
240967	FARM HILL	8100	0	0	0	0	0	0	3960	3960	16000	0	0	0	0	0	0	0	4244
241222	FERRY PASS	8105	0	0	0	0	0	0	4075	0	18213	0	8524	0	0	0	0	19476	1619
241027	FT WALTON BEACH FIRST	8110	0	0	0	0	0	0	22610	17160	93736	20543	3600	4151	0	0	0	293370	59126
241288	GADSDEN STREET	8115	0	0	0	0	0	0	13073	8580	49000	0	18000	4000	700	4200	0	82615	2500
241040	GONZALEZ	8120	0	0	0	0	0	0	7233	8580	52000	0	6000	711	4000	0	0	54964	3182
241062	GULF BREEZE	8125	0	0	0	0	0	0	64942	51752	112790	123325	112131	16253	0	72285	0	1588237	256548
241437	GULF BREEZE ST PAUL	8130	0	0	0	0	0	0	1300	8700	36500	0	12000	0	0	0	0	59316	4364

GPFA Number	Church Name	Conference Church Number	Human Relations Day (45a)	One Great Hour of Sharing (45b)	Peace with Justice (45c)	Native American Ministries (45d)	World Communion (45e)	UM Student Day (45f)	Total amount paid by the local church for all direct-billed clergy non-health benefits (46)	Total amount paid by the local church for all direct-billed clergy health benefits (47)	Total amount paid in base compensation to the pastor (48)	Total amount paid in base compensation to all associate pastors assigned by the bishop (49)	Total amount paid for housing and utilities and/or related allowances (50)	Total amount paid to pastor and associate(s) for accountable reimbursements (51)	Total amount paid to pastor and associate(s) for any other cash allowances (non-accountable) (52)	Total amount paid in salary and benefits for Deacons (53)	Total amount paid in salary and benefits for Diaconal Ministers (54)	Total amount paid in salary and benefits for all other church staff (55)	Total amount spent for local church program expenses (56)
241084	JAY	8135	0	0	0	0	0	0	10164	8700	45000	0	3400	430	0	0	0	6525	3405
241197	LATHRAM CHAPEL	8140	0	0	0	0	0	0	2954	1998	22884	0	0	0	2400	0	0	0	267
241073	LILLIAN	8145	0	0	0	0	0	0	15300	0	62500	0	14203	0	0	0	0	78950	18749
240934	MAE EDWARDS	8150	0	0	0	0	0	0	0	0	6850	0	9300	0	0	0	0	0	3725
241131	MARY ESTHER	8155	0	115	0	0	0	20	13006	8580	68134	0	6600	6935	0	61506	0	193776	16367
240810	MCDAVID	8160	0	0	0	0	0	0	95	0	6300	0	2300	3500	200	0	0	5900	905
241142	MILTON FIRST	8165	0	0	0	0	0	0	13114	8580	51000	0	6000	3000	0	0	0	97056	12078
241095	MT CARMEL	8170	0	0	0	0	0	0	10252	8580	51260	0	0	3000	0	0	0	0	3750
241302	MYRTLE GROVE	8175	0	0	0	0	0	0	17110	12810	66100	15400	24000	3500	0	0	0	119160	27990
241016	NAVARRE	8180	0	1606	0	0	0	0	16160	8580	77000	0	24000	0	0	28361	0	226529	56930
240717	NEW BETHEL	8185	0	0	0	0	0	0	3978	0	23842	0	0	0	0	0	0	0	2582
240730	NEW HOPE	8190	0	0	0	0	0	0	0	0	12900	0	0	0	0	0	0	0	753
241186	NICEVILLE	8195	0	0	0	0	0	0	104828	43550	129410	300018	188069	16058	16512	28908	0	2011295	223487
241370	PACE FIRST	8200	0	0	0	0	0	0	19735	8640	70715	32360	28692	7762	0	0	0	144853	39663
241266	PENSACOLA FIRST	8205	0	0	0	0	0	0	76769	47190	131026	133275	116855	12000	3689	130694	0	561199	190902
241357	PERDIDO BAY	8210	0	0	0	0	369	0	29049	12553	80420	57000	37928	6104	0	0	0	652907	70780
241381	PINE FOREST	8215	0	0	0	0	0	0	23861	8580	64509	0	29450	7000	0	0	0	108807	42192
240832	PINEVIEW	8220	0	0	0	0	0	0	4570	2614	30000	0	0	0	0	0	0	8000	775
241324	RICHARDS MEMORIAL	8225	0	0	0	0	0	0	0	0	4800	0	0	0	0	0	0	0	250
241448	SHALIMAR	8230	0	0	0	0	0	0	35705	29535	82767	86560	89828	16074	0	0	0	569842	215428
241404	ST ANDREW PENSACOLA	8235	0	0	0	0	0	0	5998	4400	29000	0	0	0	0	0	0	15146	625
241415	ST LUKE PENSACOLA	8240	0	0	0	0	688	0	24300	12870	75293	38250	38334	4201	0	0	0	427461	38527
241346	ST MARK PENSACOLA	8245	0	0	0	0	0	0	8400	8580	33800	0	7000	1560	0	0	0	91993	15911

CFR Number	Church Name	Conference Church Number	Human Relations Day (43a)	One Great Hour of Sharing (45b)	Peace with Justice (45c)	Native American Ministries (45d)	World Communion (45e)	UM Student Day (45f)	Total amount paid by the local church for all direct-billed clergy non-health benefits (46)	Total amount paid by the local church for all direct-billed clergy health benefits (47)	Total amount paid in base compensation to the pastor (48)	Total amount paid in base compensation to all associate pastors assigned by the bishop (49)	Total amount paid to pastor and associates for housing and utilities and/or related allowances (50)	Total amount paid to pastor and associate(s) for accountable reimbursements (51)	Total amount paid to pastor and associate(s) for any other cash allowances (non-accountable) (52)	Total amount paid in salary and benefits for Deacons (53)	Total amount paid in salary and benefits for Diaconal Ministers (54)	Total amount paid in salary and benefits for all other church staff (55)	Total amount spent for local church program expenses (56)
9541203	ST PAUL PENSACOLA	8255	0	0	0	0	0	0	3141	1950	14955	0	1406	917	0	0	0	10338	0
2414172	FT WALTON BEACH TRINITY	8265	0	982	0	0	100	0	0	25740	67500	34470	24400	514	0	37292	0	232536	37672
241368	WARRINGTON	8270	0	0	0	0	0	0	8460	5252	43071	0	4050	2970	0	0	0	23614	15972
241153	WESLEY MEMORIAL	8275	0	0	0	0	0	0	10204	8580	47821	0	3200	2153	0	0	0	43097	5479
241335	PACE WOODBINE	8280	0	0	0	0	0	0	14800	8580	68000	0	6000	2000	0	0	0	232065	70720
PENSACOLA DISTRICT TOTALS			0	3886	0	0	1157	20	732423	488803	2371762	919712	972097	147896	30626	388991	0	9225602	1768713
ALABAMA WEST FLORIDA CONFERENCE TOTALS			1888 23599 1007 2140 6202 1430 3099798 2526330 15018211 2759622 4311651 954223 231818 1216548 18713 36075087 7840165																

JOURNAL of the ALABAMA-WEST FLORIDA CONFERENCE - 2014

GFA Number	Church Name	Conference Church Number	Total amount spent for other local church operating expenses (57)	Total amount paid for principal and interest on indebtedness, loans, mortgages, etc. (58)	Total amount paid on capital expenditures for building, improvements, and major equipment purchases (59)	TOTAL AMOUNT PAID BY THE LOCAL CHURCH ON ALL EXPENDITURES (60)	Number of households giving to the local church (61)	Amount received through pledges (62a)	Amount received from non-pledging, but identified givers (62b)	Amount received from unidentified givers (62c)	Amount received through Sale of Church Assets (62a)	Amount received through building use fees, contributions and rentals (62f)	Amount received from Interest and Dividends (62d)	Amount received through fundraisers and other sources (62g)	Total income for annual budget/spending plan (62)	Capital Campaign (63a)
241164	ALDERSGATE	8010	37900	0	0	160068	35	58000	90493	10000	0	150	545	2500	161688	0
240785	ALLEN MEMORIAL CANTONMENT	8015	21130	0	303	107573	37	0	79053	422	415	0	0	366	80256	0
240741	ANNIE JONES	8020	4300	0	0	17499	12	0	23930	2408	0	69	0	26407	26407	0
240683	BAGDAD	8030	23200	45777	5110	165146	68	0	105521	6917	29967	450	10	24126	166891	0
240706	BAKER FIRST	8035	31870	0	16269	94087	46	0	91783	4832	0	0	270	1329	98214	0
241233	BELLVIEW	8040	27287	0	0	11497	52	0	104359	4925	0	50	35	1312	110681	3858
240331	BYRNEVILLE	8045	25000	0	0	43975	40	0	31981	6000	0	0	0	0	37981	0
240808	CENTURY	8050	10286	0	0	53212	18	0	47638	2056	0	3600	0	296	53590	0
241107	MILTON CHRIST	8055	51203	4887	10550	197256	93	0	181648	12215	0	1250	205	0	195318	0
241494	CHUMUCKLA COMMUNITY	8062	57999	0	21694	230326	75	0	237353	11469	0	12780	671	7286	269559	0
240672	CLEAR SPRINGS	8065	16727	389	200	48722	26	0	41762	4554	0	170	77	7362	53925	0
241277	COKESSBURY PENSACOLA	8070	270355	188744	103910	1200652	415	921354	248662	18143	0	0	727	2347	1191233	7165
240821	COTTAGE HILL	8075	16700	0	0	42795	27	0	50323	120	0	1400	5	0	51848	0
240843	CRESTVIEW FIRST	8080	110381	136107	174170	993916	279	0	714294	28301	0	0	10	0	742605	0
240876	DESTIN	8085	333629	164485	75000	1729878	648	1500223	57968	81325	103345	31009	847	0	1774717	50000
240923	ENSLEY	8095	20888	0	5726	78989	32	0	69935	3046	0	0	583	0	73564	0
240967	FARM HILL	8100	12576	12924	0	57064	39	1500	75000	6328	0	0	0	1350	84178	0
241222	FERRY PASS	8105	49978	0	2425	108560	45	82042	1098	462	0	15225	0	2464	101291	0
241027	FT WALTON BEACH FIRST	8110	322041	290801	0	1203597	341	785096	234817	29344	0	10110	48	10763	1070178	179423
241288	GADSDEN STREET	8115	75880	7773	1860602	2136647	63	218798	27132	18000	234000	20655	0	0	518585	1860602
241040	GONZALEZ	8120	94587	66000	2612	308626	193	132950	151037	5565	0	16949	2030	5224	313755	30771
241062	GULF BREEZE	8125	528274	299200	261344	3955902	1410	2000061	1254333	146590	0	20401	3562	28128	3453075	45772
241437	GULF BREEZE ST PAUL	8130	70500	25600	3000	261014	104	0	247047	1062	0	100	20	8000	256229	0

GFCA Number	Church Name	Conference Church Number	Total amount spent for other local church operating expenses (57)	Total amount paid for principal and interest on indebtedness, loans, mortgages, etc. (58)	Total amount paid on capital expenditures for building, improvements, and major equipment purchases (59)	TOTAL AMOUNT PAID BY THE LOCAL CHURCH ON ALL EXPENDITURES (60)	Number of households giving to the local church (61)	Amount received through pledges (62a)	Amount received from non-pledging, but identified givers (62b)	Amount received from unidentified givers (62c)	Amount received through Sale of Church Assets (62a)	Amount received through building use fees, contributions and rentals (62f)	Amount received from Interest and Dividends (62d)	Amount received through fundraisers and other sources (62g)	Total income for annual budget/pending plan (62)	Capital Campaign (63a)
241084	JAY	8135	22348	0	2400	128675	51	0	127243	3189	0	350	7442	5776	144000	0
241197	LATHRAM CHAPEL	8140	16337	0	26720	104336	48	0	71410	11625	0	0	0	0	83035	0
241073	LILLIAN	8145	52255	0	14379	300523	189	0	246554	17053	0	2511	14181	11110	291409	0
240934	MAE EDWARDS	8150	16490	0	5146	51100	27	0	36032	4996	0	0	8	1841	42877	0
241131	MARY ESTHER	8155	56433	71395	74824	653173	256	0	511290	14864	0	1085	237	1402	528878	9542
240810	MCDAVID	8160	11513	25	0	34842	9	0	32971	2357	0	0	0	0	35328	0
241142	MILTON FIRST	8165	54388	2222	4894	308865	244	257262	80654	5100	0	0	307	3484	346807	55624
241095	MIT CARMEL	8170	23378	0	0	116784	52	0	141692	3721	0	0	1259	4200	150872	0
241302	MYRTLE GROVE	8175	102360	86914	6650	504557	92	390656	147100	17410	0	1125	0	21050	577941	0
241016	NAVARRRE	8180	194368	245796	64011	1089929	462	352397	572945	26835	2526	101	8	2392	957204	0
240717	NEW BETHEL	8185	19148	0	4200	60105	22	0	58297	1834	0	9950	0	510	70991	0
240730	NEW HOPE	8190	6892	0	0	53288	14	0	35681	1743	0	0	0	0	37424	0
241186	NICEVILLE	8195	868227	736946	439447	7097376	2666	3906745	1526773	177320	0	0	0	5610838	862195	0
241370	PACE FIRST	8200	104833	116113	0	606853	216	410187	148568	12873	0	3578	0	0	575206	13266
241266	PENSACOLA FIRST	8205	497269	296012	274214	2745461	880	1763885	295625	43356	4000	43043	2127	0	2152036	373391
241357	PERDIDO BAY	8210	325913	132088	42716	1610040	577	515266	391309	24161	0	47967	201	20000	998904	191446
241381	PINE FOREST	8215	78512	7230	0	393621	125	308945	28149	6758	0	1550	0	0	345402	0
240832	PINEVIEW	8220	15200	0	6650	72505	24	0	67900	9013	0	0	0	0	76913	0
241324	RICHARDS MEMORIAL	8225	65727	0	0	70777	71	56761	1619	2257	0	20	0	782	61439	0
241448	SHALIMAR	8230	262193	470587	55317	2232752	786	951913	697805	49812	0	5202	0	0	1704732	0
241404	ST ANDREW PENSACOLA	8235	45178	0	0	105412	76	101642	18251	7242	0	0	2	3200	130337	0
241415	ST LUKE PENSACOLA	8240	180356	192039	5617	1080500	596	618571	284891	16335	0	350	189	97448	1017784	0
241346	ST MARK PENSACOLA	8245	62407	11633	0	275671	136	189891	61458	7595	0	19400	0	0	278344	3152

GCFA Number	Church Name	Conference Church Number	Total amount spent for other local church operating expenses (57)	Total amount paid for principal and interest on indebtedness, loans, mortgages, etc. (58)	Total amount paid on capital expenditures for building, improvements, and major equipment purchases (59)	TOTAL AMOUNT PAID BY THE LOCAL CHURCH ON ALL EXPENDITURES (60)	Number of households giving to the local church (61)	Amount received through pledges (62a)	Amount received from non-pledging, but identified givers (62b)	Amount received from unidentified givers (62c)	Amount received through sale of Church Assets (62d)	Amount received from Interest and Dividends (62e)	Amount received through fundraisers and other sources (62g)	Total income for annual budget/spending plan (62)	Capital Campaign (63a)	
951203	ST PAUL PENSACOLA	8255	12771	0	987	48529	30	43575	0	6916	0	0	2503	52994	0	
241472	FT WALTON BEACH TRINITY	8265	126107	0	14125	673125	165	543872	139477	13527	0	622	0	697498	0	
241368	WARRINGTON	8270	82267	12660	7754	231973	71	183301	0	5878	0	0	7716	196895	0	
241153	WESLEY MEMORIAL	8275	21170	0	16369	172669	90	0	156618	4946	0	0	0	161564	0	
241335	PACE WOODBINE	8280	217718	129804	0	808140	423	354427	358923	54596	0	1988	415	770349	0	
PENSACOLA DISTRICT TOTALS			5754449	3754151	3609235	34938582	12496	16649320	10407402	957396	374253	271919	36712	286267	28983269	4136207
ALABAMA WEST FLORIDA CONFERENCE TOTALS																
			25349353	16604027	11706645	147132471	52855	64943813	58683452	3775891	762398	1525209	414441	1435494	131540698	9289921

GFCA Number	Church Name	Conference Church Number	Memorials, Endowments, Bequests (52b)	Other Sources & Projects (52c)	Amount received for Special Sundays, General Advance Specials, World Service Specials, Conference Advance Specials and other forms of directed benevolent (charitable) giving (52d)	Total income for designated causes including capital campaign and other special projects (53)	Equitable Compensation Funds (54a)	Advanced Special, apportioned and conectional funds received by church (54b)	Other grants and financial support from institutional sources (54c)	Total income from conectional and other institutional sources outside the local church (54)
241164	ALDERSGATE	8010	970	6440	4632	12042	0	0	0	0
240785	ALLEN MEMORIAL CANTONMENT	8015	0	175	8286	8461	0	0	0	0
240741	ANNIE JONES	8020	595	0	0	595	0	0	0	0
240683	BAGDAD	8030	0	0	1260	1260	0	0	0	0
240706	BAKER FIRST	8035	0	0	0	0	0	0	0	0
241233	BELLVIEW	8040	0	0	1289	5147	0	0	0	0
240331	BYRNEVILLE	8045	2477	0	0	2477	0	0	0	0
240808	CENTURY	8050	450	561	1025	2036	0	0	0	0
241107	MILTON CHRIST	8055	13528	0	0	13528	0	0	0	0
241494	CHUMUCKLA COMMUNITY	8062	0	0	0	0	0	0	0	0
240672	CLEAR SPRINGS	8065	500	0	300	800	0	0	0	0
241277	COKEBURY PENSACOLA	8070	9703	43540	3609	64017	0	0	0	0
240821	COTTAGE HILL	8075	100	400	0	500	0	0	0	0
240843	CRESTVIEW FIRST	8080	0	220687	47140	267827	0	0	0	0
240876	DESTIN	8085	1650	75000	81876	658526	0	0	0	0
240923	ENSLEY	8095	1353	0	1605	2958	0	0	0	0
240967	FARM HILL	8100	0	0	0	0	0	0	0	0
241222	FERRY PASS	8105	0	6415	0	6415	0	0	0	0
241027	FT WALTON BEACH FIRST	8110	0	83301	120	262844	0	0	0	0
241288	GADSDEN STREET	8115	1705	921	976	1864204	0	0	0	0
241040	GONZALEZ	8120	1915	0	1031	33717	0	0	0	0
241062	GULF BREEZE	8125	21750	0	95145	162667	0	0	0	0
241437	GULF BREEZE ST PAUL	8130	300000	600	0	300600	0	0	0	0

JOURNAL of the ALABAMA-WEST FLORIDA CONFERENCE - 2014

PENSACOLA DISTRICT		Church Name	Conference Church Number	Memorials, Endowments, Bequests (53b)	Other Sources & Projects (53c)	Amount received for Special Sundays, General Advance Specials, World Service (Charitable) giving (53d)	Total income for designated causes including capital campaign and other special projects (53)	Equitable Compensation Funds (54a)	Advanced Special, apportioned and conectional funds received by church (54b)	Other grants and financial support from institutional sources (54c)	Total income from conectional and other institutional sources outside the local church (54)
241084	JAY		8135	0	0	0	0	0	0	0	0
241197	LATHRAM CHAPEL		8140	30	10951	6837	17818	0	0	0	0
241073	LILLIAN		8145	315	32076	14338	46729	0	0	0	0
240934	MAE EDWARDS		8150	650	1198	2070	3918	0	0	0	0
241131	MARY ESTHER		8155	0	15534	3228	28304	0	0	10000	10000
240810	MCDAVID		8160	0	0	0	0	0	0	0	0
241142	MILTON FIRST		8165	2052	0	1477	59153	0	0	1000	1000
241095	MT CARMEL		8170	0	0	0	0	0	0	0	0
241302	MYRTLE GROVE		8175	1250	0	0	1250	0	0	0	0
241016	NAVARRE		8180	9200	79039	6848	95087	0	0	0	0
240717	NEW BETHEL		8185	0	0	0	0	0	0	0	0
240730	NEW HOPE		8190	0	0	3502	3502	0	0	0	0
241186	NICEVILLE		8195	3693	329827	627982	1823697	0	0	0	0
241370	PACE FIRST		8200	0	2440	22450	38156	0	0	0	0
241266	PENSACOLA FIRST		8205	296905	0	74727	745023	0	0	0	0
241357	PERDIDO BAY		8210	1138	2056	5662	200302	0	0	0	0
241381	PINE FOREST		8215	0	0	0	0	0	0	0	0
240832	PINEVIEW		8220	0	0	0	0	0	0	0	0
241324	RICHARDS MEMORIAL		8225	1414	2790	0	4204	0	0	0	0
241448	SHALIMAR		8230	7600	0	45618	53218	0	0	0	0
241404	ST ANDREW PENSACOLA		8235	1500	0	200	1700	0	0	0	0
241415	ST LUKE PENSACOLA		8240	10770	0	17166	27936	0	0	0	0
241346	ST MARK PENSACOLA		8245	3938	6374	3365	16829	0	0	0	0

JOURNAL of the ALABAMA-WEST FLORIDA CONFERENCE - 2014

PENSACOLA DISTRICT										
GFA Number	Church Name	Conference Church Number	Memorials, Endowments, Bequests (83b)	Other Sources & Projects (83c)	Amount received for Special Sundays, General Advance specials, World Service Specials, Conference Advance Specials and other forms of directed benevolent (charitable) giving (83d)	Total income for designated causes including capital campaign and other special projects (83j)	Equitable Compensation Funds (84a)	Advanced Special, apportioned and connecional funds received by church (84b)	Other grants and financial support from institutional sources (84c)	Total income from connecional and other institutional sources outside the local church (84)
951203	ST PAUL PENSACOLA	8255	0	0	0	0	0	0	0	0
241472	FT WALTON BEACH TRINITY	8265	16019	15000	7418	38437	0	0	0	0
241368	WARRINGTON	8270	124	10000	450	10574	0	0	0	0
241153	WESLEY MEMORIAL	8275	521	0	6243	6764	0	0	0	0
241335	PACE WOODBINE	8280	0	0	785	785	0	0	0	0
PENSACOLA DISTRICT TOTALS			713815	945325	1098660	6894007	0	0	11000	11000
ALABAMA WEST FLORIDA CONFERENCE TOTALS										
			3335865	2662799	2582279	17870864	29360	98051	110696	238107

INDEX

A

Academy For Congregational Excellence (ACE)	
Members	45
Report	363
Accounts Payable	8
Accounts Receivable	8
Administrative Procedures	21
Administrative Review Committee	44
Administrative Team	37
Advance Specials	509
Advocacy and Ethnic Ministry, Board of	
COSROW	493
Disability Concerns	490
Hispanic-Latino Ministry Conference Representative	9
Membership	41
Native American	491
Affiliate Members	305
Agencies	27, 292
Reports	516
Alabama Rural Ministry (ARM)	529
Alice Lee Award	284
Annual Conference	
Business Of (Minute Questions)	291
Daily Proceedings	274
Expenses	457
Meeting Place Next Year	290, 326
Organization Of	291
Session Planning Committee	41
Appointments	290, 327
Apportionments	452
Archives and History, Commission on	43
Accessions	513, 514
Historical Society Report	514
Memoirs	554
Office	10
Report	512
Archivist Report	513
Ark, The	522
ARM (Alabama Rural Ministry)	529
Arrangements, Committee on	42
Associate Member	
Elected	305
Retired	317
Audit, Annual Conference	464
Awards	284

B

Benefits Office	8
Birmingham-Southern College	11
Board of Trustees	48
Report	367
Blue Lake United Methodist Assembly	11
Trustees	45, 283
Report	516
Boards, Annual Conference	27, 32
Board of Higher Education	36
Report	365
Board of Laity	34
Report	283, 385
Board of Ordained Ministry	35, 277
Board of Pension	38
Report	286, 398
Board of Trustees	38
Report	280, 421
Bonding	448
Brochure of Reports, Deadline and Guidelines	24
Budget, Zero Based Budgeting	449

Business of the Annual Conference	291
Corrections	326
C	
Cabinet	
Contact Information.....	6
Report	288
Representatives to Boards, Commissions, Committees	32
Central Conference Pension	408
Certified Candidates	298
Certified In Ministry (Specialized and Lay)	321, 322
C.F.A. (Council on Finance and Administration)	37
Report	286, 445
Circles of Transformation	489
Charge Lines	297
Children's Home	13
Board of Trustees	46
Report	523
Chronological Roll (Active Members In Full Connection)	266
Church and Society, Board of	40
Report	494
Claimants Memorial Fund	411
Clergy	
Contact Information.....	98
Membership by category	320
Closing Business	290
College Boards of Trustees	48
College Student Organization.....	58
Commission on Archives and History	43
Report	512
Commission on Equitable Comp	38
Report	280, 440
Commissioning Class	16
Service	282
Committees, Annual Conference	18, 41
Communications, Office of	9
Conference Relations Committee	298
Congregational Development	40
Office of	10
Report	506
Connectional Ministries	9
Consent Agenda	31
Committee of	42
Constitutinal Amendments.....	279
Continued, Provisional Members	305
CORE (Connecting Our Resources and Empowerment) Team	
Conference Membership.....	33
District Membership	53
Report	359
COSROW (Commission on Status and Role of Women)	493
Council on Finance and Administration (C.F.A.)	37
Report	286, 445
Courtesies and Introductions, Committee of	43, 290
Credit Union	13
Financial Records	526, 527
Membership	47
Report	525
D	
Daily Proceedings	274
Deacons	
Appointment	325
Elected	306
Retired.....	313
Deaconesses	58
Death Benefit Program	421
Deaths/Deceased	310
Obituaries	554
Denman Award.....	284

Depositories	412
Development Fund.....	47
Report	529
Diaconal Ministers.....	58, 322
Directory	98
Disability Benefits	417
Disability Concerns.....	490
Disaster Response and Recovery Ministry.....	10
Report	282, 511
Discipleship, Board of.....	39
Education.....	509
Older Adults.....	509
Spiritual Formation.....	507
Worship, Evangelism, Stewardship.....	507
Discontinued	
Certified Candidates	300
Churches	296
Local Pastors	304
District CORE Teams	53
District Lay Leaders	34, 58
District Offices	7
District Reports	349
District Superintendents	
Contact Information	7
Compensation	456
Dumas Wesley Community Center.....	531

E

Editorial Committee	43
Elders	
Elected	306
Retired.....	313
Episcopacy Committee	
Membership	44
Report.....	515
Episcopal Office.....	8
Episcopal Residence Committee	44
Equitable Compensation, Commission on	38
Arrearage Policy.....	443
Disbursements for 2013.....	443
Minimum Salary for 2015	443
Report	280, 440
Executive Session, Clergy	274
Extension Ministry	324

F

Finance and Administration, Council on	37
Financial Reports (Audit)	464
Report	286, 445
Fiscal Office	8
Foundation	13
Membership.....	47
Report.....	528
Francis Asbury Award.....	283

G

General Conference Delegation.....	60
Election Process	389
Profile Sheet	392
Task Force.....	277, 281
Global Ministries	39
Advanced Specials.....	509
Conference Secretary.....	58
Disaster Recovery.....	511
Golden Cross.....	11
Report	535

H

Harry Denman Award	284
Health Insurance	398
Higher Education and Campus Ministries, Board of	36
Francis Asbury Award	283
Report	365
Schools of Theology	543
Wesley Foundations	376
Hinton Rural Life Center	540
Hispanic-Latino Ministries Conference Representative	9
Historical Society	514
Home Missioners	58
Homes for Claimants	414
Homes for the Aging (Methodist Homes Corporation)	12
Board of Trustees	46
Report	521
Honorable Location	308
Honorary Members	97
Housing Grants	415
Huntingdon College	11
Board of Trustees	49
Report	372

I

Inner City Mission	536
Investigation, Diaconal Committee of	36

J

Journal, Annual Conference	
Adoption of the 2013 Journal	276
Distribution	24
Editorial Committee	43
Journal Committee	43, 280, 285
Jurisdictional Conference Delegation	60
Task Force	277, 281
Junaluska, Lake	541

L

Laitly, Conference Board of	34
Laitly Banquet	285
Laitly Session	274
Report	283, 385
Lake Junaluska Assembly, Inc.	541
Latino Ministry Conference Representative	9
Lay Leader(s)	
Conference	34, 58
District	34, 58
Local Church	83
Lay Members to Annual Conference	
Book of Discipline	58
Standing Rules	59
Local Church	60
Lay Ministry	322
Lay Servant Ministries	11
Director	58
Report	393
Leadership Team	34
Less Than Full Time	324
Leave of Absence	312
Local Churches	
Discontinued	296
Merged	295
New	295
Local Pastors	
Approved, Not Appointed	300
Discontinued	304
First Time	278
Full Time	300

Part Time.....	301
Reinstated.....	304
Retired.....	318

M

<i>Mary Ellen's</i> Hearth.....	12
Medical Leave.....	312
Joint Committee On.....	36
Policy.....	417
Membership, by category.....	320
Terminated.....	310
Memorial Service.....	275
Memoirs.....	554
Men, United Methodist.....	13
Conference President.....	34
District Presidents.....	35
Members.....	34
Report.....	394
Methodist Homes Corporation.....	12
Board of Trustees.....	46
Report.....	521
Minimum Salary.....	443
Ministerial Services Office.....	8
Ministers.....	98
Ministries Related to the Annual Conference.....	11
Minutes of the Annual Conference.....	274
Minute Questions.....	291
Mission Offering.....	279
Mission Team.....	39
Mission u.....	12, 536
Moving Guidelines and Expenses.....	457

N

Native American Ministries.....	491
Nellie Burge.....	12
New Church Starts.....	295
Nominations, Committee on.....	37, 278

O

Obituaries.....	554
Office of Connectional Ministries.....	9
Officers, Annual Conference.....	6, 17
Opening Worship.....	274
Ordained Ministry, Board of.....	35, 277
Ordination Class.....	16, 277
Ordination Service.....	280
Organization and General Business, Annual Conference.....	276, 291

P

Past Service Rate (PSR).....	405
Pensacola United Methodist Community Ministries.....	12
Pension.....	405
Lay Employees.....	412
Pension and Health Benefits, Board of.....	38
Reports.....	286, 398
Pension Office.....	8
Personnel Committee.....	37
Petitions and Resolutions, Committee on.....	42, 276, 281, 284, 287
Petitions.....	587
Property Resolutions (District).....	288
Provisional Members.....	
Admitted this year.....	305
Continued.....	305
Discontinued.....	307
Retired.....	318

R

Red Bird Missionary Conference.....	286
Registrar, Conference.....	6
Reports.....	349

Resolutions and Petitions, Committee on.....	42, 276, 281, 284, 287
Resolutions, Property.....	288
Retired Clergy.....	279, 313

S

Safe Sanctuaries Policy	432
Schools of Theology	543
Secretary, Conference; Assistants.....	6
Service Records	98
Sexual Misconduct Policy	428
Special Grants	414
Specialized Ministry	321
Standing Rules.....	17
Committee of	42, 277, 280
Consent Agenda.....	31
Statistical Tables	
Baypines.....	592
Demopolis.....	607
Dothan.....	623
Marianna/Panama City.....	648
Mobile.....	663
Montgomery-Opelika.....	678
Montgomery-Prattville.....	698
Pensacola.....	723
Statistician's Report	286, 591
Status and Role of Women	493
Surviving Spouses.....	269
Suspended.....	310

T

Tables, Statistical.....	592
The Ark.....	12
Board of Directors.....	48
Report.....	522
Theology, Schools of.....	543
Town and Country Commission, Membership.....	40
Treasurer.....	6
Trustees, Conference Board of	38
Report	280, 421

U

UMY (Youth Organization).....	58
United Methodist Children's Home (UMCH).....	13
Board of Trustees.....	46
Report.....	523
United Methodist Development Fund.....	47
Report.....	529
United Methodist Foundation.....	13
Membership.....	47
Report.....	528
United Methodist Inner City Mission.....	13
Report.....	536
United Methodist Men.....	13
Conference President.....	34
District Presidents.....	35
Members.....	34
Report.....	394
United Methodist Women.....	13
Conference President.....	35
District Presidents.....	35, 59
Members.....	35
Report.....	396

W

Wesley Heirs.....	552
Wesley Foundations.....	14
Boards of Directors.....	50
Lay Members.....	60
Reports.....	376
Women, United Methodist.....	13
Conference President.....	35

District Presidents.....	35, 59
Membership	35
Report	396

Y

Young Adult Members to Annual Conference	59
Young Adult Organization to Annual Conference.....	58
Youth Members to Annual Conference	59

Errors are inevitable in any publication. If they are not corrected, it is probable that they will be reprinted in subsequent editions of the *JOURNAL*.

If you find an error, please make a note of it and send it to the *JOURNAL* Editor.

JOURNAL Editor
 4719 Woodmere Boulevard
 Montgomery, AL 36106

OFFICE OF CONNECTIONAL MINISTRIES

4719 Woodmere Blvd.

Montgomery, AL 36106

334.356.8014 888.873.3127

www.awfumc.org

The
Alabama-West Florida
 *Conference*
United Methodist Church